THE HARRINGTON JOURNAL

THIRTY-SEVENTH YEAR | PUBLISHED WEEKLY | HARRINGTON, DELAWARE, FRIDAY, JUNE 12, 1953 | Six Cents Per Copy | No. 54

Lions Win State Honors At District Convention

The Harrington Lions Club was awarded a State Flag at the 31st annual convention of District 22 in Atlantic City June 3-6. The award was made to the club having the most activities and the most outstanding activity of the year.

The awards were in two divisions, with Wilmington Manor being the winner in the larger communities, and Harrington in the smaller communities.

District Governor Charles Goodley, of the Brandywine Club, presented the flag to Charles L. Peck Jr., president of the local club.

The Lion's most outstanding activity last year on which the award was based, was the raising of funds for hospitalization of Donald Feyerabend, whose eyesight was impaired by the explosion of a dynamite cap. The lad, son of Mr. and Mrs. Edward N. Feyerabend, can now see with the aid of glasses.

Others attending the convention from Harrington were as follows: Mr. and Mrs. Albert C. Price, Mr. and Mrs. Raymond Giles, Mr. and Mrs. Walter Messick, and Mr. and Mrs. William Outten.

The meeting of the Lions Club, scheduled for June 22, has been canceled because the Delmarva Chicken Festival falls on that date. Installation of officers and Ladies Night will take place at 7 p.m., Mon., June 29, at Dinner Bell Inn, Dover.

Milford's Singer Store's Grand Opening Today

Today will be a gala day for Singer Sewing Machine Company when it has the grand opening of its Milford store at 108 Northeast Front Street.

The establishment is another link in the rapidly growing chain of Singer stores on the Delmarva Peninsula. The new store expects to be primarily concerned with lower Kent County and eastern Sussex County.

A feature of the grand opening said Gilbert Griffin, manager, will be the awarding of eight Singer courses, valued at $15 each, as door prizes.

Mr. Griffin, formerly of Elizabeth City, N. C., is living with his family in Milford.

Personnel of the new store will include two women, one a sewing instructor and two servicemen.

Thomas A. Anderson, district manager, of Wilmington, will be here for the grand opening, as will Mrs. Amy Violette, merchandising manager of the Washington agency.

Mr. Anderson explained that the new businss would teach sewing and make custom-made belts, buckles, buttonholes and do hemstitching and picoting.

Chest X-ray Group To Meet Monday

A county-wide meeting for Kent County organization for the statewide chest x-ray survey has been called for Monday at 8 p. m. by John S. Charlton, chairman of Kent County planning committee.

The meeting, to be held at the Capital Grange Hall in Dover, is to set up a Kent County x-ray council to have charge of this county's promotional and educational activities.

A planning committee, representing church, school agricultural, clubs and other interests, has made arrangements for this meeting. Speakers will include Dean William O. Penrose, president of the survey organization, and Dr. Floyd I. Hudson, executive secretary of the State Board of Health.

This is a kick-off meeting for the xray program in the state since Kent County will be scheduled first - for about the middle of September. The public is cordially invited and urged to attend.

Barbara Smith On Trip West

Barbara Smith left Washington Wednesday for San Francisco, Calif., where she will be a delegate to the Pan-American Youth Congress June 16 to 20.

The trip west is to be made by chartered bus which will permit sightseeing in the Rocky Mountain National Park, Yosemite National Park, and Lake Tahoe. She will return by plane to compete in the Delmarva Chicken Festival Beauty Contest June 22.

Girl Top Pupil At Greenwood

Lucille Hamstead received top honors in graduation in the auditorium of Greenwood High School Friday evening. Miss Hamstead, daughter of Mr. and Mrs. Ami M. Hamstead, was valedictorian and received a magazine subscription, and awards of the Danforth Foundation Daughters of the American Revolution, Bausch-Lomb and music department.

The Danforth Foundation award also went to Millard Calhoun and a music dapartment award to Robert Jester. The presentations were made by A. Fay Grassmyer, member of the faculty.

Miss Shirley Rogers received a $100 scholarship from the Greenwood Alumni Association presented by Stanley Calhoun, immediate past president. Miss Louise Gerardi received a $25 scholarship, as did William Lord from the Parent-Teacher Association, presented by Harry Rogers, president.

Three points for good living were pointed out to the graduates by Dr. J. Paul Slaybaugh, president, Wesley Junior College Dover. They are: put first things first, continue your education, and work.

The salutatory was by Yvonne Breeding, while Douglas Algier president, made the welcome The school band and Glee Club entertained.

Members of the class:

Douglas Algier, president; William Messick vice-president; Louise Gerardi, secretary; Millard Calhoun, Louise Gray, Lucille Hamstead Richard Hitchens, Robert Jester Anita Johnson, David Leppo, Vincent Lobo, William Lord Shirley Rogers, and Kenneth Williams.

The class voted to present the school with a dictionary for the library.

At an award assembly Thursday, honored were:

Cheerleading four years Yvonne Breeding, Anita Johnson, and Louise Gray; highest standing, Jeanette Pugsley seventh; Lois Dingledine, eighth; Shirley Finkbinder, ninth; Reba Passwaters, tenth; Virginia McDowell eleventh, and Lucille Hamstead, twelfth.

Nelson Meredith received an award for eight years perfect attendance, and Faye Draper seven years.

MRS L. MORRIS DIES IN HOUSTON

Mrs. Lydia E. Morris, 95, died at the home of her son-in-law and daughter, Mr. and Mrs. Joseph Hayes, early yesterday morning. She was born at Masten's Corner, the daughter of John and Elizabeth Minner, but had resided with her daughter for the past 22 years. Her husband, John Morrs, died 41 years ago. She had been active and in good health until about eight months ago. She was a member of Masten's Corner Methodist Church and lived a Christian for over 75 years.

Funeral services will be held at the Boyer Funeral Home, Harrington, tomorrow afternoon at 2 o'clock in charge of Rev. F. Charles Louhoff, Pastor of Houston Methodist Church. Interment will be in Hollywood Cemetery. near Harrington.

She is survived by two sons, Clarence S. Morris, Harrington, Clifford F. Morris, of Farmington; two daughtes, Mrs. Philemon Harrington, of Harrington, and Mrs. Hayes, of Houston; seven grandchildren and three great-grandchildren.

Friends may call at the funeral home this evening.

Mrs. Lucretia McWilliams

Mrs. Lucretia Ethel McWilliams, 73, of Hendryburg, Ohio died last Sunday following a long illness.

Surviving are seven children, Avery, of Belmont; Cyril, of Harrington; Floyd and Dale, of Canton, O; Virgil of the home; Earl, of Barnesville O; Mrs. Elizabeth Reischman, of Barnsville, O; 16 grandchildren, four great grandchildren; two brothers: Blake, of Massillon O., and Everett, of Morristown; two sisters, Mrs. Minnie Nora Wilson, of Bethesda, and several nephews and nieces.

Funeral services were held from Hendrysburg Methodist Church by Rev. Loren Kuhn. Burial was made in Hendrysburg Cemetery.

Graduating Class of Harrington High School

Following are the students of Harrington High School who received their diplomas at commencement exercises at the school Friday evening: Front row, left to right: Anna Pritchett, Pauline Mackovec, Irene Bullard, Patricia Holloway, Jeanette Sapp, Joann Dickerson, Doris Hendricks, and Sylvia Breeding; second row—Imogene Welch, Ruth Calloway, Elizabeth Dennin, Helen Sherwood, Barbara Smith, Bertha Belle Jarrell, Grace Grant, Evelyn Jones, Mary Lord; third row, Raymond Welch, Duane Bloom, Charles Callaway, Edward Lane, Billy Bowdle, Elwood Brown, Donald Jester, Harry Morgan, Dickie Pitlick; fourth row—Grover Brown, Preston Beauchamp, Russell McCready, Charles Roy Reed, Paul Welch and James Martin.

Letter From Korea

(The following letter was written by First Lt. Fred S. Bailey Jr., U. S. Marine Corps, a fighter pilot in Korea, to his parents, Mr. and Mrs. Fred S. Bailey Sr., of Harrington.)

Dear Folks:

I am trying out a new pen tonight one of the boys gave me that he did not like and was going to throw it away, so I got it and it is a ball point and not as good as some but it writes sometimes so here's the best.

I received five letters from home today, two from Mary, one from Mom and Dad, and Henry Tee, the first mail I have had in three days, so you know it was welcomed.

I got your package and it came through in good shape. The candy is good, very good, the other boys like it too, and I really did need a mirror. Thanks for everything.

I sent some Korean and Japanese money to Mr. Keller today, thought he might like to see it.

With good luck and the help of God, I finished my 25th mission today, so am one-fourth of the way finished. I was called in to see the skipper this A.M. and was presented the Air Medal, (picture enclosed) I have been lucky enough to receive 7 ribbons,The Air Medal, Presidential Unit of Citation Amrican Theatre, Victory Medal, United Nations Ribbon, Korean Theatre with two Battle Stars, The Korean Presidential Unit Citation, and a Gold Star in lieu of the second Air Medal.

Don't worry about me. I am not taking any more chances than the rest of the boys, but once in a while you have to help a buddy get back home and they would do the same for me. In fact, they have already done so several times, so don't worry and keep on looking for the time that we will all means to live in the land of the free.

Hope you are O. K. and getting along well, and until the next time.

Lots of love,
Fred

(1st Lt. Fred Bailey Jr., USMCR)

19 Young Harringtonians To Attend Vocal Camp

Harrington will send 19 young people to the third annual Vocal Camp to be held at Wesley Junior College this summer during the week of June 15 to 21.

This year's camp will again have as its musical director John Raymond, who was so enthusiastically received by the young people last year.

The Delaware State Federation of Women's Clubs, as well as the Delaware Congress of Parents and Teachers are actively supporting this year's camp, and are being assisted by local groups from all over the state.

All the people being sent from Harrington are being sent this year on half-scholarships, that is, some local organization is paying half the expenses, while the other half is provided by the students. The students with their co-sponsors are as follows:

Elvia Rae Smith and Joan Shaw, Trinity Methodist Church; Joyce Hopkins and Mary Ann Barlow, Harrington New Century Club; Joyce Gruwell and Rhea Lee Clendaniel, Trinity Methodist Church School; Louisa Howard, Ann Howard, Charlotte Ann Noble, and Grace Graham, Asbury Methodist Church, special fund provided by Horace Quillen; Nancy Nelson and Patsy Minner, Loyal Workers Bible Class of Trinity Church; Alvin Jarrell and Mary Jo Pitlick, Asbury Methodist Church, W. W. Sharp; Barbara Edwards and Ginger Minner, Junior Choir Auxiliary of Asbury Church; Betty Ann Moore and Sandra Raughley, Asbury Methodist Church, and Mary Evelyn Harrington, Harrington Rotary Club.

The final day of the camp, Sunday, June 21, at 2:00 p. m. camp will appear in a public at the Field House in Dover, the concert, to which everyone is invited without any charge.

Dairying Aided Vogels' After Disaster

Disaster struck the Stephen Vogel household in December of 1943 when, a month after they had purchased their 107-acre farm at Petersburg, they were burned out. The barn, implement shed, granary and corn crib were burned to the ground. The family was plunged in gloom and despair, but nevertheless, started rebuilding immediately.

A Fine new 24'x74' concrete block building was being put up when fieldman Carlton Porter stopped in to see them. They were undecided what type of building to construct. Carlton suggested they try dairying. The Vogels thought this a good suggestion, and decided to turn the building into a stable, and 18 stanchions were installed. A new 12'x14' concrete-block milk house was also built near the stable.

The Vogels bought four grade cows and started selling milk to Pet in September, 1949. They have been shipping steadily ever since. At present they are milking nine grade Holsteins and there are a total of 18 animals in their herd.

"We have been trying to improve our herd by artificial breeding the last two years," remarked Mrs. Vogel. The Vogels are much concerned about the health of their animals and the entire herd is T.B. and Bang's-tested, and is given a physical examination yearly. The cows are all pets, and each one of them has a name.

Another important thing that is very encouraging to Mr. and Mrs Vogel is the eagerness their 11 year-old son, Stephen Joel, shows for dairying. The close cooperation between parents and son is impressive. Through his parents' generosity, Stephen Joel now has his own cows, heifer and calf. Mr. Vogel works away from the farm part of the time, and Mrs. Vogel and their son help with the milking and general farm work. Mrs. Vogel says her husband intends to quit his work as soon as they have more cows.

The Vogels keep their stable and milk house in a sanitary condition, and the actual milking operation is carried on in a careful manner. The cleanliness of the milk is reflected in their good quality record.

The Vogels are now concentrating on improving their pasture and having more cows.

"We want dairying to be the main project on this farm," declared Mrs. Vogel.

AIKEN ELECTED LEGION HEAD

Kenneth Aiken was elected commander of the American Legion at the regular monthly meeting Thursday night, June 4. His opponents were Frank O'Neal and William Smith.

Four Killed When Auto Sideswipes Truck Near Here

Four persons were killed early Wednesday evening in a collision involving three vehicles on U. S. Route 13, one eight-tenths miles south of Harrington. The accident occurred near the scene of another accident in which four persons were also killed the first part of May.

The dead are Cyril M. Novak, 31, of Dickson City, Pa., his wife, Mary Novak, 30, and their two children, Joann three months, and Mary Novak, three.

Novak was a sailor stationed at Norfolk, Va., and state police at Bridgeville believe he was returning there from his home when the accident occurred.

Novak's car was traveling south on the highway, around 6 p. m., when it sideswiped a truck driven by Charles Henry, 43, of Cheriton, Va. The car then struck another following the truck driven by Granville W. Tilghman, of Bismarck, N. D.

Joann Novak was pronounced dead at Milford Memorial Hospital, where she had been taken by a motorist, while the other vcitims were pronounced dead, at the scene of the accident by Dr. W. T. Chipman.

The bodies were removed to the Fleischauer Funeral Home, Greenwood, by the Harrington Fire Company ambulance.

There were no other casualties but the Tilghman car was damaged an estimated $150.

Clukey Drives Hi-Lo's Forbes To Record Mark

Harness racing has a new world pacing record for a mile in its books today - a 1:58 3-5 performance by Mr. and Mrs. E. M. Wagner's Hi-Lo's Forbes.

The 5-year-old sidewheeler clipped a full second for a half mile at Roosevelt Raceway, Westbury, L. I., Saturday night when he beat Meadow Rice, 1952 3 year-old pacing champion by one and one-quarter lengths.

The old mark of 1:59 3-5 was established by Sampson Hanover at Delaware O., in 1951. The mile track record is 1:55 made by the late Billy Direct.

Hi-Lo's Forbes was driven by Henry J. Clukey, of Harrington The famed pacer has raced many times at Kent & Sussex Raceway here.

Cornish Finds New Milk House Aids Dairying

Quality milk production was the objective Willard Cornish, of Harrington, had in mind when he designed his present milk house. The building is located conveniently next to the milking stable, which makes straining and caring for the milk easy, says Pet Dairy Chats.

"I've had only two cans of milk rejected since I started in the milk business in 1946," Mr. Cornish stated. "I try to cool the milk immediately after it is milked, and I believe that has helped our quality record." In 1952, the Cornishes had only one unsatisfactory methylene blue test.

Since he knows that good cooling is one of the most important factors in milk quality, Mr. Cornish arranged his cooling vat so that the water overflows from the cooling tank into the watering trough.

Mr. Cornish fills his watering trough in the evening after the night's milk is placed in the vat, and an excellent job of cooling the milk is accomplished at the same time.

The clean condition of the utensils, of course, has much to do with producing good milk, and Mrs. Cornish deserves the credit for keeping them in such good condition.

The Cornishes have one daughter, nine-year-old Jo Ann, who helps willingly with the chores on the farm.

The 130-acre farm which is situated on Charles Dean's Route, three miles southeast of Whitleysburg, now supports a mixer herd of 12 grade cows.

Paul Vineyard, Jr., Receives Degree In Dentistry

Paul W. Vineyard Jr., son of Mr. and Mrs. Paul Vineyard Sr., of 106 Commerce St., Harrington, was listed as a candidate for the degree of doctor of dental surgery at the 197th Commencement at the University of Pennsylvania, Wednesday in Philadelphia.

He has been studying in the university's school of denistry, which is celebrating its 75th anniversary during Commencement Week.

A class of nearly 2200 students in the University's various undergraduate, graduate and professional schools received degrees at the exercises.

NANTICOKE MEMORIAL HOSPITAL BIRTHS

Mr. and Mrs. John Conoway, Seaford, girl June 1.

Mr. and Mrs. Charles Wright, Laurel, boy, May 30.

Mr. and Mrs. Edmund Hickey, Seaford, boy, May 31.

Mr. and Mrs. Minos Shockley, Greenwood, girl, May 30.

Railroad News

The long string of yellow refrigerator cars moving through town tells us the potato season is open.

Pieces of cotton attached to screen doors also tells us the season is open on flies. This practice common to the eastern shore, arouses the curiosity of many of our new supervising officials coming from north and mid-western states. Road foreman Mike Quinn, explaining it to other members of the staff recently, said, "the principle of it is to fool the flies, and when they see the cotton they think it is snow and turn around and fly away cause they don't like snow."

We learn from engine house foreman Dan McMunn and car shop foreman Paul Wilt at Cape Charles that the first indication of fishing season down there is when the fishhawk flies over the town with a fish in his claws. They say he really puts on a sky show by letting the fish drop and then catching it before it hits the ground. There is a big nest in a high tree near the engine house inhabited each year since 1925 by two hawks as regular as the hands on a clock.

We saw the birds there last week, one on a high limb near by, and one on the nest and were told by Dan and Paul who have witnessed the operation and studied the habits of the hawks that they (two of them) always come there on March 14 and start to renovate the nest, adding more sticks and brush to the pile that is already six or eight feet in diameter. The birds are always the young that had been hatched there the year before. The parents never come back. They are not web-footed, having claws like an eagle yet get their fish by diving into the water.

There are a lot of expert fishermen among the railroad boys at Cape Charles, but according to Paul and Dan, nobody goes fishing until the fish hawk puts on his show.

Maybe we could get them to build a nest near Harrington.

PONY LEAGUE

Harrington beat Bridgeville at Bridgeville Friday night, 6—3, in a Pony League opener. Played Milford here Monday in home opener, beat them 9—6.

Harrington plays at Seaford tonight and plays Greenwood here Monday.

William H. Sapp Sr. Dies at Houston

William Henry Sapp Sr., 57, years old, long-time garage owner at Houston, died Monday night following a heart attack. He was a charter member of the Houston Fire Company and before the fire hall was erected he housed the fire equipment in a building at the rear of his garage which he operated for over 35 years.

He is survived by his wife, Estella, and 10 children: Mrs. William R. Wechtenheiser, Harrington; William H. Jr. and John F., Houston; Mrs. Owen Houston, Milton; Dewey E., Milford; Mrs. William Gurden, Milford; Harry, Milford; Pfc. Donald Sapp, with the Army in Germany; Betty and Barbara, at home. Also nine grandchildren, two brothers, Ola, Houston; Roy Harrington, and two sisters, Mrs. Charles Trice, Milford, and Mrs. Bertha Vienot, Houston.

Funeral services will be held Sunday at 2:20 p. m., in the Berry Funeral Home at Milford. The Rev. F. Charles Louhoff, pastor of Houston Methodist Church will officiate and interment will be in Odd Fellows Cemetery.

Sapp(head to come)

Another Medal For Harringtonian

First Lt. Lyman R. Price was awarded an Air Medal recently at Harlingen Air Force Base, Harlingen, Tex., by Col. James F. Olive Jr., base commanding officer. He flew 75 missions in Korea as a navigator on a B-26. The son of Mr. and Mrs. George C. Price, 7 Mispillion St., Lt. Price lives with his wife, Francis, at 809 E. Monroe, Harlingen. Lt. Price also has the Distinguished Flying Cross.

Kent County Propetry Transfers

Henry F. and Flossie L. Deny, Dover, to Walter A. and Alice M. Taraila, 447 Pear St., Dover, for $2600 lot 34.43 x81.15 near glass works on Pear St. adjoining Dover Glass Works, Ada M. Harvey.

Doris H. and Jehial J. Kahn, Dover, to Karl D. and Doris Dorzback, Jr., Dover, for $1 west side of State St. adjoining Maurice A. Hartnett.

Robert Pippin, Sheriff of Kent County, to Equitable Security Trust Company, a Del. Corp., for $52,000 lot of 1.4 acre of land adjoining lands of William Haas; Pear Street; Delaware Railroad Company.

Thomas J.Gray, et ux, Dover, to Eleanor Davis, for $1, parcel No. 1-2160 sq. ft of land adjoining Fulton St. on north, alley on south, east by lands of Isaac Price; parcel No. 2-2160 sq ft. of land adjoining on the north by Fulton St., on south and west by an alley.

Estella and William Biggs, Houston, to Samuel F. and Pauline Morgan, Houston for $1 and other consideration lot of 12, 462 sq. ft. in Houston.

Edna Sapp, Houston to Samuel F. and Pauline Morgan, Houston for $1 and other consideration in Houston.

Elizabeth M.L. and Clement H. Nutter, Milford, to Willis L. Rogers, Milford for $1 lots No 15 and 16, 60 x120 on NE Tenth St.

John W. and Eleanor B. Shallenberger, Clayton, to Lee E. and Cecilia Thorton, Clayton for $14,000 lot of 17,270 sq. ft. adjoining on the south by land now or formerly of Harold H.Stauffer, on the west by adjoining tract of land now or formerly of Rynear W Slaughter.

John E. Wilson, III, Marilyn S. Wilson, William B. and Nancy W. Owens, Smyrna to George D. and Eleanor N. Wright, Smyrna for $1795.50 lot No. CD2, Cottage Dale Acres, Smyrna.

Leonard L. and Elizabeth W. Morris, Clayton to Lee E. and Cecilia Thornton, Clayton for $1 lot 12 x10x10 lying west of but not abutting North Rodney Street.

Edword H. and Hattie W. Reichelt, Dover to Sadie Crossan and Herman D. Marvel, for $1500 land of 1.27 acres, Dupont Manor, south side of Rustic Lane.

Dover Builders, Inc., a corp. of the State of Delaware to Robert A. and Louise W. Sheppard, for $10 lot in East Dover Hundred.

Glenn A. Richter, et al, to Herman W. and Phyllis Myers, Jr., Dover, for $812 lot No36 in Edgehill Acres.

Lulu Wilkins, et vir, to Willard J. Millman, et ux, for $6200 lot 45' x100' on north side of Main Street adjoining lands of Harry M. Boone, lands of William Sapp and lands of others.

Zeddie W. Quillen, Wyoming to Gilbert C. and Irene V. Quillen, Wyoming for $6000 on west side of Wyoming Avenue adjoining Howard Worrall.

Elijah Tilghman, Phila., Pa., to Oscar M. and Anna Fibelkorn, Woodside, for $1300 farm of 7 acres on Canterbury-Viola road adjoining Samuel Walters.

Luther R. and Natalie C. Robbins, Frederica to Herbert D. and Dorothy S. Robbins, Frederica, for $5, 30,060 sq. ft. of land on west side U.S. No.113 leading from Dover to Frederica adjoining grantors.

Elwood L. and Edna C. Marker, Wyoming to State Consolidated School Dist. No 1, Caesar Rodney, a special school dist. of the State of Delaware, for $7500 farm of 4.861 acres of land on north side of Center Street running from Camden to Wyoming adjoining other lands of Marker, Center St.

George E. and Grace Morris, Felton, to William J. Paskey, Felton, for $10 lot 50 x 120 on west side of Lombard St. adjoining James E. Barcus, Alfred O. Clifton, Peter E. Warren.

Wilson Dairy Co., a corp. of the State of Del., Hgton, to Robert W. Tunnell and Henry J. Ridgely for $100 lot of 21,600 sq. ft. on west side of Weiner Ave., adjoining on the south of Ridgely Vane and Agnes Vane, on the north of Robert Stauffer, west by lands now or formerly of Elijah Baker, east by Weiner Ave.

Harlan R. and Lola M. Blades, Denton, Md., to Will and Helen E. Ward, Felton, for $15,000 farm of 104 acres 87 sq. per. on east side of public road from Burrsville to Whiteleysburg.

Robert C. Wilson, et ux, Hgton, to Henry J. Ridgely, Dover and Robert H. Tunnell, Georgetown, for $1 tract No. 1-164 acres 62 sq. per. and tract No. 2-172 acres, more or less adjoining lands of Dr. W. T. Chipman, Tharp Callaway, Samuel Tharp, Edgar Cain and land of others.

Minnie L. and Edgehill Coates, Mispillion Hundred to Orvill V. and Mildred M. Smith, Hgton, for $1 and other consideration lot of 15,000 sq. ft. on road from Hgton to Milford.

Spence Realty Corp., to Harmon Oil Co., Inc., for $900 southern 25 ft. of lot No. 89, all of lot No. 90 and northern 25 ft. of lot No. 91.

Gooden Elizabeth Voshell, Wyoming to Robert and Catherine Marker, Wyoming, for $240 lot of 5819.7 sq. ft. on NE corner Layton Ave. and Front St. lot with no imp. adjoining grantors, Mary Cook, Eline M. Burton, grantees.

Thomas C. Dunn, Camden, to Elmer E. and Anna S. Dunn, Jr., Camden, for $900 lot on west side of Wesley Street adjoining Ralph W. Emerson.

Albert B. and Beatrice E. Carter, Sr., Camden, to Edward H. and Helen C. Nelson, Camden, for $800 one acre on west side of State Hwy from Camden to Doyer.

Lewis J. and Phyllis G. Roushey, Camden, to Mary J. Hurd, Felton, for $6600 lot No. 1-220 ft. and lot No. 2-144 ft. on N. Main St., Camden, adjoining north by William Merritt Burke, et ux, east Anna Pyle, west by Main St., south Wallace Hinderer, et ux.

W. Merritt Burke, et ux, Camden, to Lewis J. Raushey, Camden for $1 lot 67.67 ft. by 144 ft. on east side hwy Dover-Camden.

Wiard G. and Elsie D. Bush, RD Dover, to Willard D. Boyce, Dover, for $2100 on east side of old U.S. Hwy No.13 north of Denny's corner.

Howard T. and Blanche M. Jones, Dover, to Harry M. and Nellie A. Nazelrod, Leipsic, for $400 one care on south side of blacktop rd from Dover to Leipsic via Little Creek-Leipsic Hwy.

Eva C. Coombe, Wilmington, to Dover Builders Inc., a Del. Corp., for $10 farm of 17.6 acres of land adjoining Vance Morris and Maxwell Jett.

George W. Smith, et tux, Dover, for $14,300 lot 60 x 50 ft. on southeast corner of New St., and Div. St. adjoining lands of Harry A. Roash, Orpha Ireland Thomas C. and Elizabeth L. Walters, Dover, to Nelson J. and Wanda M. Forney, Jr., Chestertown, Md., for $15,500 lots 125 and 126 on east side of Governor's Ave., Addition to Silver Lake City adjoining Harry B. Johnson, Clifford Hutchinson.

Harold B. and Bessie T. Hughes, Dover, to Edward F. and Grace M. Hitlin, Dover, for $9850 on north side of pub. rd. from the Dover-Wyoming rd. to Kesselring Rd., portions of lots Camden-Dover Rd. known as 16 and 17.

Harley F. and Anna B. Taylor, Dover, to Alfred and Margaret L. Walters, Cheswold, for $300 in east Dover Hund.

Wilis L. and Nettie G. Rogers, Milford, to Henry and Geraldine L. Masten, for $1, lot 13 on north side of Tenth St., Milford adjoining lots 12 and 14.

James L. and Ida M. Latchum, Milford, to Kendal E. Jester, Milford Hund., for $1200, 5050 superficial sq. ft. of land on west side of a street formerly known as Pear St., now known as Washington St., in City of Milford.

George E. Legates, et tux, Milford, to John R. Mills, Milford, Hund., for $1 and other consideration farm of 97 acres 76 perches of land on east side of pub. rd. from Milford to Bennetts Pier adjoining lands of Sarah Webb, Clayton Kirby.

The Milford Trust Co., Milford, to Robert S. and Lee Wilkins for $1 farm of 155 acres lying north from concrete rd. leading from Frederica to Milford.

Mabel U. and George W. Kirby, Houston, to Robert T. and Pearl I. Minner, Houston, for $200 lot of 14,700 sq. ft. on west side of Pine St., adjoining Willis Voshell.

Frank V. O. and Myrtle H. Rudy, Sr., Milford, to Martha E. Morgan., E. Morgan, Phila., for $10 and other consideration on the south side of the blacktop pub. rd. from Milford to Williamsville adjoining Robert W. Curry.

Ray and Helen L. James, New Castle County to Anton and Frances Melda, Hartly, for $4000 lot No. 54, Section F in Woodland Beach adjoining Milton V. Lord.

John P. and Marian E. Doswell to Alden F. and Helen T. Barber, Dover, for $11,425 lot No. 36 in Morris Estates.

Frank L. and Mildred Rentz, Dover, to Loren J. and Althea R. Steinhauer, Dover, for $12,500 all of lot No. 123 and the westerly one half part of lot No. 124 adjoining lands of E. Loockerman St., Charles Wesley Cole, and wife, Jay Fickes and wife.

Helen E. Trifillis, Dover, to Franklin C. Patterson, Dover, for 250 on west side of dirt road which leads from S. Little Creek Rd. to N. Little Creek Rd.

William H. Reed to William T. and Mary M. Reed, for $1 farm of 25 acres and 105 sq. per. of land except 0.589 acres conveyed to the State of Del. for road improvements lying sounth of the pub. rd. from Cheswold to Dinah's Corner adjoining heirs of Henry C. Ford; Albert B. Cate; Mary Simmons; William Durham.

John B. Hutton, Trustee for Herman Hevalow and Bessie H. Jarman, to Paul Weigel, Townsend, 2 1-2 acres on Kenton-Downes Chapel Rd. adjoining Edward Downes.

John B. Hutton, Trustee, Behalf of the Orphans Court of the State of Del. to Olin B. and Edith T. Davis, Jr., Sudlersville, Md., for $10,000; parcel No. 1—lying on the public road from Kenton to Downes Chapel consisting of 14 acres adjoining Delaware and Chesapeake RR; parcel No. 2—3 1-4 acres adjoining Kenton Methodist Church and parcel No. 3—68 acres of land adjoining lands of the heirs of Francis A. Cummins.

Elmer and Aarbana Seeney to Ervin S. and Emma B. Byler for $6000 farm of 50 acres on road from Davis Corner to Kenton.

Ezra L. Price and Etta L. Price, Hartly, to Glen G. and Trudy T. Price, Hartly, for $800 lot of 7000 sq. ft. of land lying on the easterly side of the street or public road from Hartly to Kenton adjoining reserved lands of Ezra L. Price.

Charles E. and Anna M. Jenkins, Wyoming, to William M. Foraker, Camden, for $125 southern 1-2 of lot No. 5 at Kemp Acres near Camden.

Charles E. and Anna M. Jenkins, Wyoming, to Paul and Anna Knight, Camden, for $125 on Rt. No. 13 from Harrington to Camden, 1 1-2 miles south of Camden part of lot No. 5.

Baltazar Krupsa, Felton, to Frank J. and Bernice M. Krupsa, Harrington, for $18,000 farm of 139 acres and 65 6-10 per. lying on the road from Masten's Corner to Reeds Cor., adjoining lands of Thomas Jestu, William O. Clark.

Herman E. and Ruth E. Degnates, Felton, to Samuel L. and Irene D. Bickling, Felton, for $500 one acre of land lying on the east side of the north-bound lane of the proposed new dual highway, U. S. Rte. No. 13 from Canterbury to Felton about one mile north of Felton adjoining lands of Herman E. Degnats, William J. Paskey, Sr.

Herman E. and Ruth E. Degnats, Felton, to John H. and Cora A. Cahall, Felton, for $400 lot of 9000 sq. ft. of land on U. S. Rte. No. 13 from Felton to Canterbury.

Lillian R. Kenton to Raymond L. and Clara K. McCready, Farmington, for $1 lot of 30,000 sq. ft. on north side of State Hwy. from Farmington to Andrewsville.

Herthal Hunter, Chester, to Frank Flamer, Harrington, for $150 on Clymer Road.

Evan and Mary L. Cooper to Archie and Jeanette E. Dill, for $1000 farm of 9 1-2 acres of land lying on the State Highway from Felton to Whiteleysburg adjoining William H. Hubbard and wife; Archie Dill.

Norman C. and Violet M. Wix, Harrington, to William J. and Patricia W. Ward, Harrington, for $9000 lot of 5,000 sq. ft of land designated as No. 15 and No. 17 on the south side of Reese Avenue adjoining Kent Avenue.

Board of Education of Milford Special School District, Milford, to David N. Sills, et al, Milford, for $10,100 in the City of Milford bounded on the north by third Street, on the east by North Street, on the south by Second Sreet, and west by Baptist Church.

Greenwood Senior Class of 1953

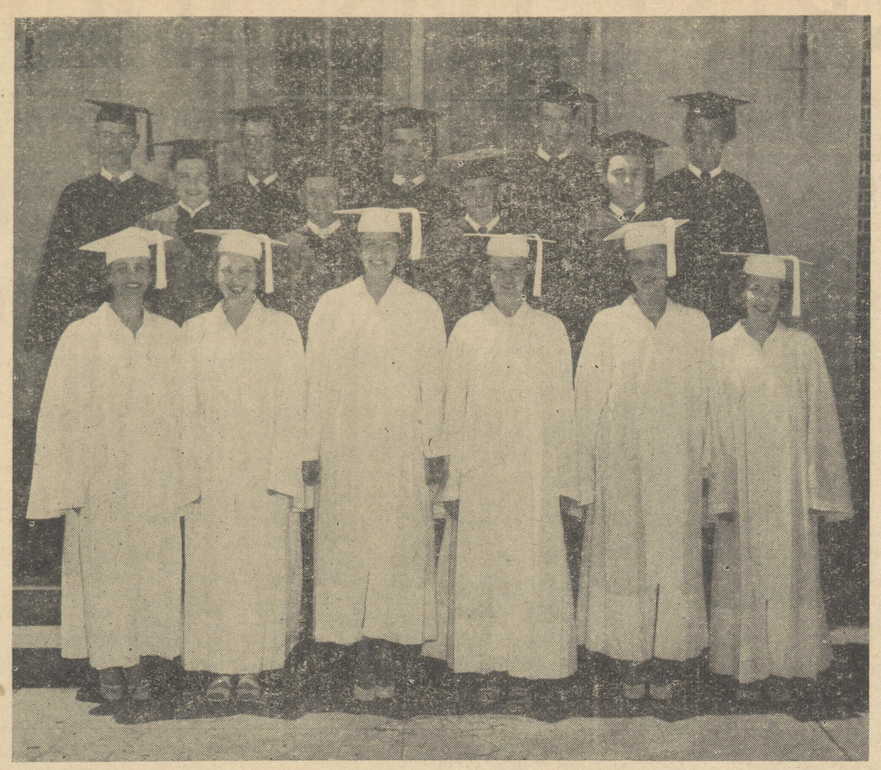

A singular feature of the graduating class of Greenwood High School is the fact the boys outnumber the girls. Those in the picture are, front row, left to right: Louise Gerardi, Lucille Hamstead, Anita Johnson, Yvonne Breeding, Louise Gray, Shirley Rogers; second row; Richard Hitchens, Douglas Algier, Millard Calhoun, Wiliam Lord; third row: David Leppo, Robert Jester, Vincent Lobo, Kenneth Williamson, and William Messick.

PRICED RIGHT

BETTER USED CARS

1951 BUICK Roadmaster, 4 dr. Sedan, fully equipped, low mileage
1951 BUICK Super Conv. Cpe. fully equipped
1952 BUICK Roadmaster 4 dr. Sedan, fully equipped, low mileage
1950 BUICK Roadmaster 4 dr. Sedan, fully equipped, low mileage
1949 BUICK Roadmaster 4 dr. Sedan, fully equipped, low mileage
1950 BUICK Super 4 dr. Sedan, fully equipped, low mileage
1949 BUICK Super 4 dr. Sedan, fully equipped, low mileage
1952 BUICK Super 4 dr. Sedan, fully equipped
1948 BUICK Super 4 dr. Sedan, fully equipped
1947 BUICK Super 4 dr. Sedan, fully equipped
1950 BUICK Super Sedan Model '52
1950 BUICK Roadmaster Riviera, fully equipped 6
1951 BUICK Roadmaster Conv. Cpe., fully equipped
1947 BUICK Super Conv. Cpe.
1949 BUICK Roadmaster Sedanet

Kent County Motor Co.

LOOCKERMAN and NEW STREETS
DOVER DELAWARE

Pensupreme ICE CREAM

Wishes to Announce the Opening of It's NEWLY REMODELED and AIR-CONDITIONED

ICE CREAM STORE

IT WILL BE A PLEASURE TO SERVE YOU

We Feature

FOUNTAIN SERVICE

and a Handy CARRY-OUT DEPARTMENT

Special This Week Only

Friday - Saturday - Sunday
June 12, 13, 14

Puruchase a JUMBO ICE CREAM SODA at the Regular Price
And Treat a Friend With Another For Only

5c

Before Leaving, Check the Variety of Ice Cream Flavors at Our Carry-Out Department

Prices as Follows

Hand-Dipped	2 at. Handi-Pak	Pt. Purchases
Quart 80c	$1.15	30c
Pint 45c	2 for $2.25	2 for 55c

Penn Dairies, Inc.

10 Clark St. Harrington, Del.

Of Course We Do

COMMERCIAL PRINTING

Have Been Doing It For 36 Years . . . Most Weekly Newspapers Usually Do Commercial Printing . . . It Oftentimes Means the Difference Between Oleo or Butter on Their Bread . . . On Occasions People Have Said, "We Didn't Think You Could Do This Job, So We Let the Whoozit People Do It . . . Unless You Are An Expert on Printing, Let Us Decide What We Can Do . . . If You Are An Expert, Come In: Maybe We Have a Job For You . . . See Us For a Price On Wedding Invitations - Announcements - Tickets - Salesbooks - Envelopes - Chances - Sale Bills - Multiple - Forms Snap - Easy Sets - Brochures - Booklets - Business Cards - Letterheads - Statements or Bill heads - Programs - Circulars - Direct - Mail Material.

If You Need Printing, Buy It Now and, For Economy, Buy In The Largest Quantity Possible –Certain Types and Colors of Paper Are Hard To Get and Are Getting Scarcer All The Time. Get Yours While The Getting Is Good.

The Harrington Journal

Phone 206 1 Commerce Street Harrington, Del.

CLASSIFIED ADS

All ads in this column must be paid for in advance. This is the only way in which orders will be accepted for want ads. No ad order accepted for less than 75 cents. If you have an ad which you want inserted, count the words (name and address included), and multiply by the number of times you want the ad to run. Send that amount with the advertisement. Costs: Three cents per word per insertion; Black type and capital letters, 4c per word. Accounts of bakes, dinners, rummage sales, entertainments are considered as advertisements. If you charge, we charge. Classified display, 75c per column inch. Cards of Thanks—Memorials ten cents a line minimum, $1. Legal advertising, $1.40 per column inch.

FOR SALE

For Sale.—House trailers, new and used. —Alfred R. Layton, Inc., Trailer Sales., Seaford, Del., phone 3476. tf. 8-1

For Sale.—Salesbooks, for rent signs, No trespassing signs.—Journal Office, phone Harrington 206. tf.

Wood For Sale — William E. Hearn, Harrington, phone 727. tf. 8-8.

For Sale.—Floor covering. Armstrong and Gold Seal in 6, 9, and 12 foot lengths. — Argo Linoleum Co., Milford, Del., phone 8431. tf. 11-28b

For Sale.—Wilson 4-can electric milk cooler, in good working condition. — Wallace J. Redden, Harrington, phone 8666. tf. 3-13.

For sale - Good used washing machines. Maytag, A. B. C., Norge, G. E., Easy. Priced reasonable. Peterman's, S. E. Second and Charles Sts., Milford, Del. 3t 6-26b

For Sale:—Funk's G Hybrid Seed Corn. Bring in your grinding and mixing.—Harrington Lumber & Supply Co. tf. 3-28.

For Sale: 1952 Ford tractor with side mower and a new love type lift disc. This tractor and tractor equipment is in excellent condition. Also one Ontario grain drill; a sectional book case and all sizes used tires. Phone Felton 3732. Evan Cooper, Harrington, Del. tf 5-15

For Sale- Strawberries. 15 cents per quart. Pick them yourself. bring containers. Hall Macklin, Lincoln. Phone Milford 5242. tf5-23

For sale One used ice Coolerator refrigerator, 100 lb. capacity, $20. Peterman's, S. E. Second and Charles 2t 6-19b

For sale - Frying and roasting chickens. Donald Wilson, Phone Harrington 427. 1tb

For sale - Turkeys, alive. 30 cents for hens, 25 cents for toms. G. C. Simpson, Houston. Phone Milford 5640. 1tb

For sale - Registered Holstein bull, 9 months old. Ule Kenton, Jr., Ward St., Harrington, Del., or Phone Frederica 4094. 2t 6-19

For Sale.—Rubber Stamps; good service. — The Harrington Journal. Phone 206 or 209. tf.

For sale - One repossessed 8 cu. ft. refrigerator, Norge, 1953 model. Get it for balance due. Peterman's, S. E. Corner Second and Charles Sts., Milford, Del. 1tb

For sale - Electric irons, different makes; These irons were left at our shop for repair and have never been called for. Some are practically new. Bargain prices. Get an extra iron now at Peterman's, S. E. Second and Charles Sts., Milford. 3t 6-26b

For sale - One repossessed Norge Washer. Get it for the balance due. Peterman's, Second and Charles Sts., Milford, Del. 1tb

For Sale.—Good used cars from $100 up. All makes—Warrington Servicenter, Harrington, Del.

For Sale: — Inside and outside Felton-Sibley Paints. Special prices. —Warrington Servicenter, Harrington, Del.

WANTED: — Saleslady for Jewelry Store. Steady. Good pay. Sales experience not necessary. — Kent Jewelers, 136 Loockerman St., Dover, Del. tf. 5-31

For sale - John Deere and Smoker Elevators. All sizes, with gas or electric motors. Harry H. Heather, Marydel, Md., Phone Greensboro 4022. 4t 6-26b

FOR RENT

Typewriter. —Apply to the Harrington Journal Office, phone Harrington 206.

For rent - Furnished apartment at Harrington Manor. Geneva Sharp. Phone 8770. tf6-12b

Frozen Food Lockers — $12.50 and $15.50 year, including insurance on food. Few lockers available, also packaging materials for sale. — Shadowlawn Frozen Food Lockers, Denton, Md. tf. 5-11b

WANTED

Baling Wanted.—New Holland Baler, also New Idea Rake, Smoker Elevator, New Idea Mower.—Call Greenwood 4440, Paul Bowman. 3t., exp. 6-12-b

MAN WANTED
By KNIGHT & BOSTWICK

Necessary qualifications, good references, steady energetic worker, honesty, dependability, and a desire for earning far above average on incentive basis. Car necessary. This position offers the following:

1. Good earnings on the incentive basis.
2. A permanent business of your own.
3. No investment or previous experience needed.
4. Repeat customers year after year.
5. Associated with 100-year-old-firm.
6. We train you and give additional personal guidance to quickly put you on road to success.
7. Pleasant, interesting, healthy, satisfying work.

Write us at P. O. Box 465, Milford, Delaware 3t., exp. 6-12b

Saleslady Wanted: Full-time position. Salary and commission. Paid holidays and vacation. Blue Cross coverage. Excellent working environment. Experience preferred, but not necessary. Please write Post Office Box 239, Harrington, giving details. tf5-15b

Wanted: Pine logs delivered on Mill Bank. Highest cash prices paid. Phone Milford 4448.

****

LIME Spread or in Bags

Ground Burnt & Limestone, Mathieson and Tunnels Fertilizer, Sheep Manure, Bone Meal, Potash, Sulphate of Ammonia, and Ammonium Nitrate.

J. Stanley Wyatt
Harrington, Phone 8784

****

Wanted - Two block layers, two carpenters. Harrington Lumber & Supply Co., Phone 242., tf 6-5

WANTED - Competent organist for Presbyterian Church, Milford, Del. at once. Apply S. C. Evans, 207 S. Walnut St. Phone Milford 4715 stating experience and qualifications. tf 6-12b

Help Wanted - Good, practical nurse for convalescent home. Harrington Convalescent Home, Phone Milford 5661. 3t 6-29b

Wanted - Home for four puppies. Call Harrington 8551. 2t 6-19

MISCELLANEOUS

Clean and treat your grain now—Harrington Milling Co., phone 635. tf. 8-3b

Curtiss Candy Holstein herd sires with three nearest dams average 26611.56 milk and 1085.3 fat available for service. Call Milford 4158. 1tb

LOST - Tuesday morning between Houston and Harrington 1 white enameled top from refrigerator. Call Wheeler's Television Center, Harrington 541. 1t

Farmers! Have your crops sprayed by airplane with TOXAPHINE if Army worms appear. Economical. Should give 95 per cent kill. Ray Hamilton, Phone Milford 4865 afternoons or evenings. 1tb

We have 4 vacancies for patients Harrington Convalescent Home, Phone Milford 5661. 3t 6-29b

LEGAL NOTICES

NOTICE

In pursuance of an order of J. WESLEY WALLS, SR., Register of Wills, in and for Kent County, Delaware, dater May 22 A. D. 1953, notice is hereby gien of the granting Letters Testamentary on the estate of Alfred C. Warrington on the 22nd day of May A. D. 1953. All persons having claims against the said Alfred C. Warrington are required to exhibit the same to such Executors within one year after the date of the granting of such Letters, or abide by the law in that behalf, which provides that such claims not so exhibited shall be forever barred.

Alfred C. Warrington, Jr.
Florence F. Warrington
J. WESLEY WALLS, SR.
Register of Wills
Arley B. Magee Jr.
Attorney for Estate
3t., exp. 6-13b

In pursuance of an order of J. WESLEY WALLS, Sr., Register of Wills, in and for Kent County, Delaware, dated May 25th A. D. 1953 notice is hereby given of the granting Letters Testamentary on the estate of Ray Cannon Sr. on the 25th day of May A. D. 1953. All persons having claims against the said Ray Cannon Sr. are required to exhibit the same to such Executrix within one year after the date of the granting of such letters, or abide by the law in that behalf, which provides that such estate not so exhibited shall be forever barred.

Stella Cannon
Executrix of Ray Cannon Sr. Estate.
Farmington, Del.
J. Wesley Walls Sr.
Register of Wills
3t 6-26

ALIAS SUMMONS IN DIVORCE

In the Superior Court of the State of Delaware in and for Kent County

George Henry Morris
Plaintiff
V.
Lillian Mae Morris
Defendant

The State of Delaware,
To The Sheriff of Kent County:
You are Commanded:

To summon the above named defendant, so that, within 20 days after service hereof upon defendant, exclusive of the day of service, defendant shall serve upon Max Terry, plaintiff's attorney, whose address is 300 S. State Street, Dover, Delaware, an answer to the complaint.

To serve upon defendant a copy hereof and of the complaint.

If the defendant cannot be served personally, to publish this process as required by statute.

JOHN P. LeFEVRE
Prothonotary

ALIAS SUMMONS IN DIVORCE
Dated June 8, 1953
To the Above Named Defendant:

If this summons is served personally upon you, then, in case of your failure, within 20 days after such service, exclusive of the day of service, to serve on plaintiff's attorney named above an answer to the complaint, the case will be tried without further notice.

If personal service is not made upon you and if this summons is published as required by statute, then, in case of your failure, within 20 days from service by publication of this summons, to serve on plaintiff's attorney named above an answer to the complaint, the case will be tried without further notice.

JOHN P. LeFEVRE
Prothonotary
5t 7-10b

Notice

The Department of Public Welfare will receive bids in writing for automobile fleet insurance covering twenty-four (24) automobiles in use and garaged as follows:

New Castle County: Five 1949 Fords, three 1952 Fords, one 1952 Chevrolet, two 1950 Fords
Kent County: One 1949 Ford, three 1950 Fords, one 1952 Ford, one 1952 Chevrolet
Sussex County: One 1949 Ford, three 1950 Fords, one 1952 Ford, one 1952 Chevrolet, one 1953 Chevrolet

Coverage is to be as follows:
Bodily Injury $100,000 each person
Liability - $200,000 each accident
Property Damage - $25,000 each accident
Medical Payments - $500 each person
Comprehensive - Actual Cash Value
Collision Upset - ACV less $100.00 deductible
Towing and labor Cost - $10.00 each disablement

Insurance is to cover the fiscal year beginning July 1, 1953 and ending June 30, 1954.

Bids must be submitted postmarked on or before June 18, 1953 addressed to:

Policy and Finance Committee
Department of Public Welfare
310 Odd Fellows Building
10th and King Streets
Wilmington 1, Delaware

The Department of Public Welfare reserves the right to accept or reject all or any part of any such bid received.

Any necessary further information may be obtained from the Department of Public Welfare, Business Administration Office, 211 Odd Fellows Building. 2t 5-12b

Auction Sale Of Buildings

The following State owned property will be sold at public auction, on the premises. Sale starting at property No. 1 at 10:00 A. M., Wednesday, June 10th, 1953 and continuing numerically until all properties are sold.

"RAIN OR SHINE"

PROPERTY NO. 1: Located on U. S. 13 at Felton Crossroads in South Murderkill Hundred, Kent County and State of Delaware (formerly known as the Atlantic Refining Co. Filling Station).

A one story "L" shape frame building. 110' x 25'. This building must be partially demolished before same may be moved and must be off the present location within thirty (30) days after acceptance by the Department of the bid.

PROPERTY NO. 2: Located on U. S. 13 two miles North of Felton in South Murderkill Hundred, Kent County and State of Delaware (formerly known as Voshell's Restaurant).

A one story, concrete block building, 86' x 40'. This building must be demolished and removed from the present site within thirty (30) days after it is vacated by the present owner.

TERMS:

Twenty (20) per cent of bid price to be paid by cash or Certified Check at time of sale to the State Highway Department and the remainder of the bid price shall be paid in a like manner before starting to move any buildings listed in this sale.

The State Highway Department reserves the right to reject any or all bids offered.

STATE HIGHWAY DEPARTMENT
BY: R. A. Haber,
Chief Engineer

Anthony B. Carroll
Auctioneer
3t6-5b

To: ALL STOCKHOLDERS, CREDITORS AND CLAIMANTS of URBAN MORTGAGE COMPANY, LTD., a Delaware Corporation

NOTICE IS HEREBY GIVEN, that at a Special Meeting of the Directors of URBAN MORTGAGE COMPANY, LTD., a Delaware corporation, duly held on the 19th day of May, 1953, a resolution was adopted that it is most for the benefit of the corporation that it be dissolved, and that a Special Meeting of the Stockholders to consider and act upon the resolution of the Directors to dissolve the corporation will be held at the office of the said corporation, located at 9223 West Pico Boulevard, Los Angeles 35, California, on the 23rd day of June, 1953, at 4:00 o'clock, P. M.

CLARENCE D. URBAN
Secretary
4t., 6-19b

PUBLIC SALE
—OF VALUABLE—
Personal Property

Having been forced to move from the proposed site of the dual highway to a new location, we will sell the following items at Voshell's Restaurant on U. S. 13, a mile and a half north of Felton, on

SAT., JUNE 20, 1953
at 9 A. M., Rain or Shine
HOUSEHOLD GOODS

Four-poster single bed, floor lamp, table lamps, stands, rugs, chairs, 2 clocks old piano chair, old desk, lot of dishes, 2 old sideboards, Launderall Washer, lot Storm Windows, Sunflame Oil Burner.

FARM IMPLEMENTS

Forge, lot of repair parts for all kinds of machinery, International riding cultivator, set Howe platform scales, Leader tractor and cultivator, new; 6 new tractor tires and rims, corn-planter wire, rake teeth, 2 bins for machinery parts, lot of bushel baskets, 2 ground heaters with Lawson motors, 2 lawnmowers, 3 hayforks, lot of bolts and bolt bin, lot of tools, barn-door track, spreader chain, 2 new force pumps, lot of Pitman rods for binders, lot of plow bolts, mower blades, 2 sets of block and falls, steam hose, conveyer chain, for Hoover potato digger, light fixtures, gas engine, milk strainer, lot of disc harrow blades, Briggs and Stratton motor.

MISCELLANEOUS

Car radio, 1940 Buick 4-passenger coupe, 1937 Dodge, new motor, tires and tubes; showcase, paint, and many other things too numerous to mention. TERMS: Cash, no goods to be removed until paid for.

HAROLD VOSHELL
Estate of Clarence Voshell

CERTIFICATE OF REDUCTION OF CAPITAL
OF
PERVEL CORPORATION

PERVEL CORPORATION, a corporation organized and existing under the General Corporation Law of the State of Delaware, does hereby certify as follows:

(1) That at a meeting of its directors duly held and convened, a resolution was adopted setting forth a proposed reduction of the capital of said corporation in the manner and to the extent hereinafter set forth and calling a meeting of the stockholders having voting powers for the consideration thereof.

(2) That thereafter on the 26th day of May, 1953, at a special meeting of the stockholders of the above named corporation called upon at least ten days' notice, given in accordance with the by-laws thereof, for the purpose of voting upon the question of reducing its capital, a resolution was duly adopted by the holders of record of a majority of the outstanding shares of stock of the corporation, having voting powers, to reduce the capital of the corporation by the amount of One Hundred Seventy-five Thousand Two Hundred Seventy-three Dollars ($175,273.00) from Two Hundred Nineteen Thousand Ninety-one and 25|100 Dollars ($219,091.25) to Forty-three Thousand Eight Hundred Eighteen and 25|100 Dollars ($43,818.25), in the following manner: by reducing (in conjunction with an amendment to the certificate of incorporation in accordance with Section 242 of Title 8 of the Delaware Code of 1953) the par value of the shares of capital stock of the corporation from a par value of $2.50 per share to a par value of 50 cents per share, and by exchanging on a share for share basis the presently outstanding shares of the par value of $2.50 per share for newly authorized shares of the par value of 50 cents each, and transferring said amount of One Hundred Seventy-five Thousand Two Hundred Seventy-three Dollars ($175,273) to the surplus account of the corporation.

(3) After the assets of the corporation remaining after such reduction are sufficient to pay any debts, the payment of which has not been otherwise provided for.

IN WITNESS WHEREOF, said PERVEL CORPORATION has caused its corporate seal to be affixed and this certificate to be signed by Daniel C. Merritt, its President, and Frederick S. Franklin, its Secretary, this 2nd day of June, 1953.

PERVEL CORPORATION
By DANIEL C. MERRITT
President
FREDERICK S. FRANKLIN
Secretary

PERVEL CORPORATION
CORPORATE SEAL
1936
DELAWARE

STATE OF NEW YORK)
: ss. :
COUNTY OF NEW YORK)

BE IT REMEMBERED that on this 2nd day of June, 1953, personally came before me, MARJORIE A. BURNS, a Notary Public in and for the County and State aforesaid, DANIEL C. MERRITT, President of PERVEL CORPORATION, a corporation of the State of Delaware, the corporation described in and which executed the foregoing certificate, known to me personally to be such, and he, the said DANIEL C. MERRITT as such President, duly executed said certificate before me and acknowledged the said certificate to be his act and deed and the act and deed of said corporation; that the signatures of the said President and of the Secretary of said corporation to said foregoing certificate are in the handwriting of the said President and Secretary of said corporation respectively, and that the seal affixed to said certificate is the common or corporate seal of said corporation.

IN WITNESS WHEREOF, I have hereunto set my hand and seal of office the day and year aforesaid.

MARJORIE A. BURNS
Notary Public
MARJORIE A. BURNS
NOTARY PUBLIC. State of New York
No. 24-5539000 - Qual. in Kings Co.
Certs. filed with N. Y. Co. Clerk & Reg. and Kings County Registers Offices
Commission expires March 30, 1954
MARJORIE A. BURNS
NOTARY PUBLIC
STATE OF NEW YORK
r.GY h..- ETAOIETAOIN789

STATE OF DELAWARE
OFFICE OF SECRETARY OF STATE

I, JOHN N. McDOWELL, Secretary of State of the State of Delaware, do hereby certify that the above and foregoing is a true and correct copy of Certificate of Reduction of Capital of the "PERVEL CORPORATION", as received and filed in this office the eighth day of June, A. D. 1953, at 9 o'clock A. M.

In Testimony Whereof,
Ihave hereunto set my hand and
I have hereunto set my hand and official seal at Dover this eighth day of June in the year of our Lord one thousand nine hundred and fifty-three.

OFFICIAL SEAL
JOHN N. McDOWELL
Secretary of State
M. D. TOMLINSON
Asst. Secretary of State
3t 6-29b

ADVERTISEMENT FOR BIDS

Sealed proposals wil be received by the Delaware State Highway Department at its offices in Dover, Delaware until 2:00 P. M., E. D. S. T., (1:00 P. M. E. S. T.) June 29, 1953 and at that time publicly opened for contracts involving the following approximate quantities:

CONTRACT 1272
GASOLINE REQUIREMENTS
1953-1954
New Castle County
185,000 Gal. Regular Grade Gasoline

CONTRACT 1273
GASOLINE REQUIREMENTS
1953-1954
Kent County
246,000 Gal Regular Grade Gasoline

CONTRACT 1274
GASOLINE REQUIREMENTS
1953-1954
Sussex County
255,000 Gal. Regular Grade Gasoline

CONTRACT 1275
DIESEL FUEL OIL REQUIREMENTS
New Castle County
15,000 Gal. Diesel Fuel Oil

CONTRACT 1276
DIESEL FUEL OIL REQUIREMENTS
1953-1954
Kent County
40,000 Gal. Diesel Fuel Oil

CONTRACT 1277
DIESEL FUEL OIL REQUIREMENTS
1953-1954
Sussex County
29,000 Gal. Diesel Fuel Oil

CONTRACT 1281
CONCRETE PIPE REQUIREMENTS
1953-1954
New Castle County

Pipe
3,000 L. F. 12" T. & G. R. C.
Pipe
800 L. F. 15" T. & G. R. C.
Pipe
300 L. F. 18" T. & G. R. C.
Pipe
100 L. F. 24"T. & G. R. C.
Pipe
100 L. F. 30" T. & G. R. C.
Pipe
50 L. F. 36" T. & G. R. C.

CONTRACT 1282
CONCRETE PIPE REQUIREMENTS
1953-1954
Kent County
2,000 L. F. 12" R. C. Pipe
850 L. F. 15" R. C. Pipe
250 L. F. 18" R. C. Pipe
100 L. F. 24" R. C. Pipe
120 L. F. 30" R. C. Pipe
60 L. F. 36" R. C. Pipe
30 L. F. 42" R. C. Pipe
250 L. F. 6" B. & S. Concrete Sewer Pipe
550 L. F. 8" B. & S. Concrete Sewer Pipe
60 L. F. 10" B. & S. Concrete Sewer Pipe
40 L. F. 12" B. & S. Concrete Sewer Pipe
30 L. F. 15" B. & S. Concrete Sewer Pipe
60 L. F. 18" B. & S. Concrete Sewer Pipe
1,000 L. F. 12" T. & G. Concrete Sewer Pipe
500 L. F. 15" T. & G. Concrete Sewer Pipe

CONTRACT 1283
CONCRETE PIPE REQUIREMENTS
1953-1954
Sussex County
3,300 L. F. 12" R. C. Pipe
1,100 L. F. 15" R. C. Pipe
200 L. F. 18" R. C. Pipe
600 L. F. 24" R. C. Pipe
100 L. F. 30" R. C. Pipe
100 L. F. 36" R. C. Pipe
80 L. F. 42" R. C. Pipe
150 L. F. 6" Concrete Sewer Pipe
250 L. F. 8" Concrete Sewer Pipe
90 L. F. 10" Concrete Sewer Pipe
400 L. F. 12" Concrete Sewer Pipe
30 L. F. 15" Concrete Sewer Pipe
30 L. F. 18" Concrete Sewer Pipe

CONTRACT 1284
MAINTENANCE PATCHING MATERIAL
1953-1954
New Castle County
2,000 Tons Maintenance Patching Material

CONTRACT 1285
MAINTENANCE PATCHING MATERIAL
1953-1954
Kent County
1,000 Tons Maintenance Patching Material

CONTRACT 1286
CRACK FILLER
1953-1954
New Castle County
10,000 Gals. Crack Filler Material

The employment agency for these contracts shall be the Delaware State Employment Service whose offices are located at 601 Shipley Street, Wilmington, 307 S. State Street, Dover, and the Wagamon Building, The Circle, Georgetown.

Attention is called to the Special Provisions in the proposals specifications and contract agreement.

Performance of contract shall commence within ten (10) days after execution of the contract and shall be completed as specified.

Monthly payments will be made for ninety (90) per cent of the construction completed each month.

Bidders must submit proposals upon forms provided by the Department.

Each proposal must be accompanied by a surety bond, certified check, or money to the amount of at least ten (10) per cent of the total amount of the proposal.

The envelope containing the proposal must be marked "Proposal for the construction of State Highway Contract No. ——, ——."

The contract will be awarded or rejected within twenty (20) days from the date of opening proposals.

The right is reserved to reject any or all bids.

Complete sets of plans and specifications may be obtained after June 15, 1953, upon receipt of five dollars ($5.00) for each set which amount will not be refunded.

Make checks payable to the Delaware State Highway Department.

DELAWARE STATE HIGHWAY DEPARTMENT
By: Hugh R. Sharp, Jr., Chairman.

Executor's Sale
of valuable
Real Estate

By virtue of an order of the Orphans' Court of the State of Delaware, in and for Kent County, there will be exposed to sale at public auction or vendue at the front door of the Peoples Bank of Harrington, Harrington, Kent County, Delaware on

SATURDAY, JUNE 27, A. D. 1953

at 1:30 in the afternoon D. S. T. The following described real estate, to-wit:

ALL that certain messuage, lot, piece and parcel of land and premises situated in the City of Harrington, Mispillion Hundred, Kent County and State of Delaware, on the west side of West Street in said City, bounded on the south by lands now or formerly of Metropolitan M. E. Church, on the west by lands now are formerly of African M. E. Church ,on the North by lands now or formerly of Rachel Cohee, and having a front on said West Street of sixty-five (65) feet and extending back therefrom between parallel lines a distance of one hundred and thirty-five (135) feet and said to contain eight thousand seven hundred and seventy-five (8,775) square feet of land be the same more or less, and having as improvements thereon a dwelling house and outbuildings.

AND BEING the same lands and premises which Annie M. Wolcott by deed dated October 5, 1912, and of record in the Recorder of Deeds Office at Dover, Delaware, in Deed Record Book I, Volume 10, page 159, granted and conveyed unto Herman Benson and Sallie Benson, his wife, in fee simple, the said Sallie Benson, his wife, in fee simple, the said Sallie Benson, having pre-deceased the said Herman Benson, and the whole fee simple title to said lands and premises thereby became vested in the said Herman Benson.

The Executor will make return of sale on the 2nd day of July, A. D. 1953 at ten o'clock D. S. T. in the forenoon.

By Order of the Orphans' Court
GRAFTON R. HEATHER, Clerk

TERMS OF SALE

20% of the purchase price will be required to be paid to the undersigned on the day of sale and the balance of the purchase price to be paid on or before ten o'clock on the 2nd day of July, A. D., 1953, at the office of Arley B. Magee, Jr., Attorney for the Executor, South State Street, Dover, Delaware. The percentage paid on day of sale will be treated as part of the purchase price if other terms of sale are complied with, otherwise, it will be forfeited for non-compliance and treated as liquidated damages.

JOHN H. WATERS
Executor of the last Will and Testament of Herman Benson, deceased
Anthony B. Carroll
Auctioneer
3t 6-26b

ADVERTISEMENT FOR BIDS

Sealed proposals will be received by the State Highway Department at its offices in Dover, Delaware, until 2:00 P. M. E. D. S. T. (1:00 P. M. E. S. T.) July 13, 1953 and at that time publicly opened for contracts involving the following appoximate quantities:

CONTRACT 1063
LINE ROAD EAST OF DELMAR
Sussex County
Federal Aid Project S-641 (1)
22' Stabilized Earth & Surface Treated Road
4.392 Miles
L. S. Clearing & Grubbing
9,000 C. Y. Excavation
27,500 C. Y. Borrow
500 C. Y. Borrow Pit Stripping
23,500 C. Y. Selected Borrow
920 L. F. 12" R. C. Pipe
400 L. F. 15" R .C. Pipe
105 L. F. 18" R. C. Pipe
130 L. F. 24" R. C. Pipe
60 L. F. 30" R. C. Pipe
115 L. F. 36" R. C. Pipe
12 L. F. 8" V. C. Pipe
400 L. F. Cement Concrete Curb
250 S. F. Cement Concrete Sidewalk
200 S. Y. Topsoil
0.05 A. Seeding
70 S. Y. Sodding
34,100 Gal. R. C. 1 Asphalt
34,100 Gal. R. C. 3 Asphalt
1370 T. Stone Chips
1370 T. Crushed Chips
1,310 L. F. Pitching
50 S. F. Reset Brick Sidewalk
L. S. Maintenance of Traffic

CONTRACT 1290
BITUMINOUS SURFACE TREATMENT
1953-54
New Castle County
121,000 Gal. R. C. 1 Asphalt, Furnished & Applied
520,000 Gal. R. C. 3 Asphalt, Furnished & Applied
6,000 Gal. R. C. 4 Asphalt, Furnished & Applied
5,000 Tons S. P. 57 Slag
26,500 Tons Crushed Chips

CONTRACT 1291
BITUMINOUS SURFACE TREATMENT
1953-54
Kent County
112,000 Gal. R. C. 1 Asphalt, Furnished & Applied
422,000 Gal. R. C. 3 Asphalt, Furnished & Applied
4,500 Tons S. P. 57 Slag
16,000 Tons Crushed Chips

CONTRACT 1292
BITUMINOUS SURFACE TREATMENT
1953-54
Sussex County
213,000 Gal. R. C. 1 Asphalt, Furnished & Applied
377,000 Gal. R. C. 3 Asphalt, Furnished & Applied
7,400 Tons S. P. 57 Slag
13,000 Tons Crushed Chips

CONTRACT 1293
HOT MIX ASPHALT RESURFACE REQUIREMENTS
1953-54
New Castle County
1,900 Tons Hot Mix Asphaltic Concrete, Furnished & Applied

CONTRACT 1294
HOT MIX ASPHALT RESURFACE REQUIREMENTS
1953-54
Kent County
1,350 Tons Hot Mix Asphaltic Concrete, Furnished & Applied

CONTRACT 1295
HOT MIX ASPHALT RESURFACE REQUIREMENTS
1953-1954
Sussex County
2,500 Tons Hot Mix Asphaltic Concrete, Furnished & Applied

CONTRACT 1239
SMYRNA SCHOOL STREETS
0.26 Miles
New Castle County
40' Waterbound Macadam Street
2,000 C. Y. Excavation
2,000 Tons Waterbound Macadam
1,650 C. Y. Selected Borrow
2,250 L. F. Integral Curb & Gutter
800 Tons Hot Mix Asphaltic Concrete
1,300 Gal. Tack Coat (R. C. 1 Asphalt)
6,250 S. F. Cement Concrete Sidewalk (4")
150 S. F. Cement Concrete Sidewalk (6")
130 S. F. Reset Brick Sidewalk
1,400 S. Y. Topsoil
0.30 A. Seeding
L. S. Clearing & Grubbing
5 Tons Calcium Chloride
L. S. Maintenance of Traffic
140 L. F. Plain Cement Concrete Curb
114 L. F. 12" R. C. Pipe
156 L. F. 15" R. C. Pipe
408 L. F. 18" R. C. Pipe
12 L. F. 24" R. C. Pipe
2 Each Manholes
3 Each Junction Box
9 Each Catch Basins (Type J)
100 L. F. Ditching
5 S. Y. Rip Rap
6,250 Lbs. Castings
75 C. Y. Borrow Pit Stripping
50 L. F. Vit. Clay Pipe

CONTRACT 1260
BASIN CORNER TO MINQUADALE
New Castle County
Resurfacing Present Northbound U. S. 13, 1.77 Miles 3¼" Hot Mix Asphalt Surface & Soil Cement Shoulder.
800 C. Y. Selected Borrow
7,500 Tons Hot Mix Asphalt Surface
3,500 S. Y. Patching Present Pavement
7,800 S. Y. Soil Cement
7,700 S. Y. Topsoil
1.75 Acres Seeding
4,500 Gal. Tack Coat (R. C. 1 Asphalt)
230 Tons Sand
100 C. Y. Borrow Pit Stripping
L. S. Maintenance of Traffic

CONTRACT 1296
REPAIRS TO BRIDGE HOUSES
New Castle County
Asbestos Shingling & Other Repairs
7th Bridge, Wilmington
Flemings Landing Bridge, Smyrna, New Castle County
Fenimore Bridge, Odessa, New Castle County

Attention is called to the Special Provisions in the proposals, the specifications and the Contract Agreement.

The provisions of the Federal Aid Highway Act, as amended are applicable to Federal Aid Projects.

The employment Agency for these contracts shall be the Delaware State Employment Service whose offices are located at 601 Shipley Street Wilmington, 307 S. State Street, Dover, and the Wagamon Building, the Circle, Georgetown.

Performance of contract shall commence within ten (10) days after execution of the contract and be completed as specified.

Monthly payments will be made for ninety (90) per cent of the construction completed each month.

Bidders must submit proposals upon forms provided by the Department.

Each proposal must be accompanied by a surety bond, certified check, or money to the amount of at least ten (10) per cent of the total amount of the proposal.

The envelope containing the proposal must be marked "Proposal for the construction of State Highway Contract No.——, ——."

The contract will be awarded or rejected within twenty (20) days from the date of opening proposals.

The right is reserved to reject any or all bids.

Complete sets of specifications may be obtained upon receipt of five dollars ($5.00) for each set which amount will not be refunded.

Make checks payable to the Delaware State Highway Department.

DELAWARE STATE HIGHWAY DEPARTMENT
By: Hugh R. Sharp, Jr., Chairman
Richard A. Haber, Chief Engineer
June 15, 1953
Dover, Delaware
4t 7-7b

Acme Super Markets

Save in Our June Food Festival

BRING IN COUPON No. 4 THIS WEEK
and Get Your Kaylan Stainless Steel Kitchen Fork for only 39c
$1.60 Value with purchase of $10.00 or more

You get one of the 7 Kaylan Stainless Steel Kitchen Tools each week for only 39c with coupon and a purchase of $10.00 or more. Ask for coupon book if you did not receive yours.

Every Woman Wants the Complete Set See It!

Eat More Dairy Foods for Better Health

June, when pastures are lush, Louella is at its best. We believe Louella is the finest butter produced in America. - - - "NATURE'S GOODNESS AT ITS BEST!"

Louella Sweet Cream Butter America's Great (¼'s) Prize-Winner lb 75c
RICHLAND CREAMERY BUTTER lb 73c

GLENDALE CLUB WISC.
LOAF CHEESE 2 lb box 85c

Louella Homogenized Enriched MILK
4 tall cans 53c 4 baby cans 27c
Best for all purposes. Amer. Med. Ass'n Seal

FARMDALE NON-FAT DRY MILK 2 16-oz cans 65c

SALE OF POPULAR IDEAL
PORK & BEANS
3 16-oz cans 29c 2 23-oz cans 29c
Hand picked, nutty flavored beans, cooked with pork in a spicy tomato sauce. Vegetarian style, too.

Ideal Crushed Hawaiian Pineapple 2 20-oz cans 49c
Olivar Spanish Stuffed Olives 3-oz jar 25c
Gold Seal Crispy Corn Flakes 2 12-oz pkgs 37c

PRINCESS MARGARINE Golden ¼'s 2 lbs 45c
IDEAL ENRICHED MARGARINE 2 lbs 49c
PREMIUM SALTINES Nabisco lb pkg 25c
HOM-DE-LITE MAYONNAISE pt jar 33c
SALAD DRESSING Hom-de-Lite pt jar 25c
SUNSHINE KRISPY CRACKERS lb pkg 25c

Virginia Lee Bakery Treats will Please You!
Molasses Rum Cake Delicious Molasses Cake with a taste tingling rum-flavored icing. only 35c
PINEAPPLE ICED LAYER CAKES each 68c

Save 3c or 4c - - Get Enriched
SUPREME BREAD large loaf 15c
The name tells you what's in it - -
Louella BUTTER BREAD dated loaf 25c
White or whole wheat. Also Protein for folks on a diet

ICED OR HOT IT HITS THE SPOT - -
Tea of Superb Quality at a Genuine Saving!
Ideal Orange Pekoe Tea ¼ lb pkg 27c ½-lb pkg 53c
Ideal O. Pekoe Tea Bags pkg of 16 17c - pkg of 50 45c - pkg of 100 87c

Compare Quality and Price - - - It Will be Acme

U. S. Graded Choice or Good Steer
CHUCK ROAST lb 35c

CHICKENS Freshly Killed, Cut-Up Ready-for-the-Pan Frying lb 49c
Plate Boiling Beef lb 19c | Genuine Lamb Liver lb 35c
Short Ribs of Beef lb 35c | Skinless Frankfurts lb 49c
Tender Hen TURKEYS 12-16 lbs. Dressed & Drawn Ready-for-the-Oven lb 59c
BELTSVILLE TURKEYS 4-7 lbs. Dressed & Drawn Ready-for-the-Oven lb 65c
ACME FRESHLY GROUND BEEF lb 39c
Sliced Lebanon Bologna ½ lb 35c Sliced American Cheese ¼ lb 15c
Fancy Pollock Fillets lb 25c Fancy Perch Fillets lb 39c
Fillets of Haddock lb 39c Cleaned Whitings lb 15c

FRESHER VEGETABLES AND FRUIT

FRESH CRISP Carrots 2 cello pkgs 25c
BEETS New Local Tender, Red 2 bchs 19c
CRISP ICEBERG LETTUCE 2 heads 25c
FRESH FLA. SUGAR CORN 3 ears 25c
CAROLINA BLU-BERRIES pt box 39c
CALIF. NEW SWEET PLUMS lb 23c
LEMONS Juicy Calif. doz 35c

SEABROOK FARMS SPINACH Leaf or Chopped 2 14-oz pkgs 39c
SEABROOK FARMS EXTRA FANCY GREEN PEAS 2 10-oz pkgs 39c
IDEAL FRENCH FRIED POTATOES 9-oz pkg 19c
IDEAL CONCEN. ORANGE JUICE 2 6-oz cans 33c 12-oz can 31c

Prices Effective June 11-12-13, 1953. Quantity Rights Reserved.

Blades Holds Henderson To Five Hits As Local Nine Wins, 12 to 3

	W.	L.	Pct.
Lewes	4	0	1.000
Wyoming	3	1	.750
Frederica	3	1	.750
Felton	2	2	.500
Harrington	2	2	.500
Viola	1	3	.250
Henderson	1	3	.250
Ellendale	0	4	.000

Lewes, unbeaten leader of the Bi-State Baseball League, had its hands full keeping its record clean at Viola, Sunday, nipping Viola, 6-5. It was Lewes' fourth straight and came only after the visitors had choked off a gallant Viola rally at five runs, its entire total, in the third inning. Cliff Chambers got the pitching verdict over Bill Biddle in a battle of right-handers.

At Wyoming the home nine kept a share of second with a tight 5-4 decision over Ellendale, the latter's fourth straight setback. Aubrey Berry, stylish Wyoming southpaw, aided his winning effort with three hits. Tommy Wells, who won 10 without defeat for Milford High, suffered the loss after relieving Dave Greenly in the seventh frame.

Frederica remained deadlocked for the runnerup spot by blanking Felton on the latter's field behind the three hit pitching of Jack Moore, whose slants were handled by his brother Gene Moore. The loss dropped Felton into a tie for fourth with Harrington, which played Henderson and walked off with an easy 12-3 triumph. Charley Blades of Johns Hopkins University, hurled five hit ball in his debut for the winners.

AT VIOLA

LEWES

	ab	r	h
McCullough, lf	4	2	2
Brittingham, cf	4	1	2
Johnson, 1b	5	1	3
Pepper, ss		1	1
Sweeney, c	2	0	0
Glasco, rf	3	0	0
Melvin rf	0	0	0
Millman, 2b	4	0	0
Porter, 3b	4	0	0
Chambers, p	4	1	2
Totals	35	6	10

VIOLA

	ab	r	h
Semans, lf	4	1	2
Rordriguez, rf	3	0	0
Thomas, 2b	3	0	0
Hutchins, ss	3	1	0
Powell, 3b	4	1	0
Billings, cf	4	1	0
Sipple, 1b	3	0	2
Vanderwende, c	3	0	1
Biddle, p	3	0	0

Lewes ..... 410 100 000—6
Viola ..... 005 000 000—5

AT HARRINGTON

HENDERSON

	ab	r	h
Goodley, ss	4	0	1
Gallagher, 1b	4	1	1
Minner, 2b	4	0	0
Lore, rf	3	0	0
Hetsko, cf	3	1	0
Raughley, 1b	2	0	1
Cole, 2b	3	0	0
Shockley, lf	2	0	0
Ridley, p	3	0	1
Cahall, rf	1	0	0
Gray, p	1	0	0
Sylvester, c	1	1	1
Clough, 2b	0	0	0
	31	5	24

HARRINGTON

	ab	r	h
Morris, ss	5	1	2
Matthews, 3b	5	0	0
Johnson, 2b	5	1	1
Benson, rf	4	0	0
M. Brown, cf	4	2	0
R. Brown, lf	3	2	0
Wix, c	5	2	2
Blades, p	3	2	1
W. Brown, lf	1	1	0
Swain, 1b	3	1	1
Riley, 1b	2	0	1
Dean, rf	1	0	0
Totals	41	12	8

Henderson ..... 000 000 021—3
Harrington ..... 001 301 34x—12

AT FELTON

FREDERICA

	ab	r	h
Manlove, ss	0	1	0
Camper, ss	0	0	0
Evans, 2b	2	0	0
Gottorf, 1b	4	0	0
B. Melvin, cf	5	2	2
A. Brown, lf	5	1	1
Davis, rf	4	1	2
Smith, 3b	4	1	2
E. Moore, c	5	1	1
J. Moore, p	3	1	1
Totals	32	8	9
	32	8	9

FELTON

	ab	r	h
Gray, lf	3	0	0
Dyer, 1b	3	0	0
Godwin, 3b	4	0	2
Bunnell, ss	4	0	0
Killen, rf	4	0	0
Rotherme, p	4	0	11
Wyatt, 2b	4	0	0
H. Melvin, cf	3	0	0
Jester, c	3	0	0
Hein'ger, lf	1	0	0

Frederica ..... 000 102 221—8
Felton ..... 000 000 000—0

AT WYOMING

ELLENDALE

	ab	r	h
Williams, 3b	3	0	0
Grier, 2b	3	1	2
Jones, cf	3	1	1
Baynum, 1b	4	0	1
Lynch, c	3	0	0
Betts, lf	2	1	0
Ellingsworth, ss	4	0	1
Greenly, p-rf	4	0	0
Messick, rf	3	1	1
Wells, p	1	0	1
Totals	30	4	7

WYOMING

	ab	r	h
Cox, lf	3	0	1
Rodriguez, 1b	4	0	0
Bennett, 3b	4	0	0
Bell, cf.-lf	3	1	0
Cooper, cf	2	0	0
Fifer, rf	1	0	0
Zartman, ss	4	1	2
Garey, 2b	4	1	1
Rahs, c	4	2	2
Burke, rf	0	0	0
Courtney, rf	0	0	0
Berry, p	3	0	3
	32	5	9

Ellendale ..... 012 100 000—4
Wyoming ..... 002 000 21x—5

Harrington plays Wyoming, here, Sunday.

The Henderson Ball Club had their third defeat here, Sunday, on the Moose diamond, as Harrington chalked up their second win. League percentage now is .500.

Charley Blades showed brilliant form to win this game. The favorite discussion this week is "How much does that ball drop between the mound and home plate?"

With four games played and ten to go, ten of the players now have a batting average as shown: C. Riley, .400; J. Cubbage, .400; C. Johnson, .333; C. Blades, .333; L. Wix, .263; Morris, .250; Vincent, .231; Swain, .181; Matthews, .167; Dennis, .125; and P. Dean, .100.

Masten's

Mrs. John Kelley and daughter, Mrs. Florence Outten, visited Mrs. Pearl Betts Friday afternoon.

Mrs. Lizzie Smith and daughter, Laura Bell, spent Wednesday eve with Mrs. Estella Kates.

Mr. and Mrs. Samuel Welch and son, Wayne, Mrs. Elsie Willey, Alvin Jarrell, Ed and David Welch were Sunday visitors of Mr. and Msr. Elmer Betts and Leroy.

Mrs. Georgia Jackson spent Friday with Alvirda Minner.

Mr. and Mrs. Howard Camper, Harrington, called on Mr. and Mrs. Amos Minner Sunday evening.

Willis Minner, Mr. and Mrs. Reynolds Kates and Shirley, and Mr. and Mrs. W. E. Kates and family visited Mr and Mrs. Edgar Kates Sunday.

W. E. Townsend attended the graduation of his son, Charles Townsend, at Richmond, Va., Tuesday, June 2.

Mr. and Mrs. Robert Richardson, New Castle, and Mrs. Bertha Jarrell, Felton, were Friday dinner guests of Mr. and Mrs. Clarence Jarrell. In the evening they attended the graduation exercises at Harrington.

Mr. and Mrs. Peter Anahoe and family, Mr. and Mrs. Felix Vogl and family, Wyoming, Mr. and Mrs. Carroll Welch and family, and Mr. and Mrs. Clarence Leyanna spent Sunday evening with Mr. and Mrs. Frank Hrupsa. They celebrated the 20th birthday of Floyd Hrupsa by serving homemade cake and ice cream.

Mr. and Mrs. Lloyd Minner visited Mr. and Mrs. Donald Everett, Wilmington Manor Gardens, Sunday.

Mrs. Alvirda Minner spent Sunday with Mrs. Georgia Jackson, Harrington.

Mr. and Mrs. Carl Goodson and family, of Jacksonville, Fla., are spending two weeks with Mr. and Mrs. Carroll Welch.

Mrs. Mildred Welch was severely burned Saturday when she lit her gas oven. Mrs. Welch did not know that gas had been escaping, and when she applied the lighted match, she was met by flames which burnt her face and arms ,and her hair. It might have been a fatal accident.

Leroy Betts received a bruised chin Friday when he was hit with a ball.

Some of our farmers have been forced to plow up part of their corn fields due to the wet weather.

Hughes X-Roads

William L. Carpenter and sons, Ernst, James, and Leonard and daughter, Mr. and Mrs. Alfred Green, attended the military wedding of his son, Sgt. Lowder Carpenter and Rose Marie Perez, in the chapel at the Valley Forge Army Hospital, Valley Forge, Pa. Saturday evening a reception followed at the home of the bride's parents, Mr. and Mrs. J. Perez, at Bridgton, Pa. After the reception they went on a wedding trip to Canada.

Mr. and Mrs. Roy E. Engrem had as guests Sunday his son, Linwood, of Newark, Mr. and Mrs. Fred Hutson, of Georgetown, Mr. and Mrs. Elton Canon, of Salem, N. J., William Warren, and son, Tommy, and Mick Dobraski, of Harrington.

Walter Hutson is ill.

Mr. and Mrs. Clifton Dill are receiving congratulations on the birth of a daughter born at the Milford Memorial Hospital last Wednesday.

Mr. and Mrs. William Bright and Mr. and Mrs. Roy Engrem spent Sunday with Mr. and Mrs. Roland Walls at Sudlersville, Md.

Mrs. Mary G. C. Hill, of Malvern, Pa., visited Mr. and Mrs. Willard Butler Monday.

Mr. and Mrs. Norman Scott, of Greensboro, visited her parents, Mr. and Mrs. Thomas Dill, Sundey.

Local Century Club Members To Attend Convention

The 56th annual convention of the Delaware State Federation of Women's Clubs will be held in Newark, at Mitchell Hall, University of Delaware.

Dates will be June 18 and 19, with the opening session Thurs., June 18, at 1:30 o'clock. The banquet will be at 6:30 p. m. Thursday.

Speakers will be Miss Ethel Foster, of Texas, Mrs. Paul H. Douglas, of Illinois, and J. Roger Deas, of Maryland.

Among the guests will be Senator and Mrs. Frear, Representative and Mrs. Warburton, and Governor and Mrs. Boggs and Dr. and Mrs. Perkins.

A reception will follow the Thursday evening meeting.

An interesting program is planned and visiting club women are welcome at all sessions.

Among the members from the Harrington New Century Club who plan to attend are Mrs. O. T. Roberts, trustee; Mrs. Archie Ford, and Mrs. Fulton Downing who are club delegates.

Vitamin A

One serving of carrots, either raw or cooked, will furnish a day's requirement of vitamin A, plus moderate amounts of thiamine, riboflavin, and niacin.

ATTENTION FARMERS

I Will Buy

Wheat, Barley, Rye

At My Warehouse Next to Fairgrounds

Trucking Service From Your Field If Desired

No Waiting — We Dump Your Trucks

350 Ft. of Private Loading Space

All New Loading Equipment

ERNEST E. KILLEN

'hones: Office 8800 Harrington, Del.
Res. 460

PAMPER PAPA WITH Sport Shirts

Gift Inspirations For Father's Day, June 21

That man's day is here again . . . so give him sport shirts! He just can't have too many for adding that extra sparkle and snap to his casual wardrobe. Choose here from an eye-taking array of sure-winners, featuring breeze-cool fabrics in solid colors and woven patterns.

$2.95 to $6.95

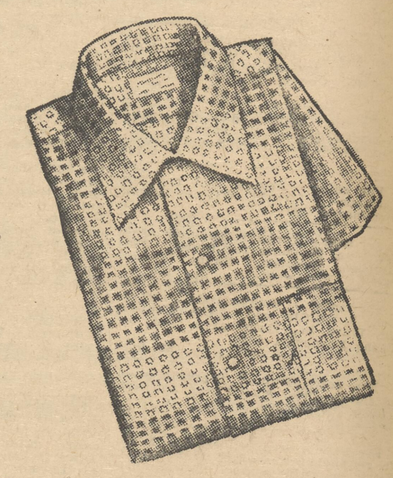

PHILLIPS MENS SHOP

"A Pleasant Store for Friendly People"

MILFORD, DELAWARE

SEWING MACHINE

OPERATORS WANTED

STEADY WORK EXPERIENCED ONLY

82½c PER HOUR
40 Hour Week
Piece Work Rates
For Bonus Earnings

Paid Vacations
PAID HOLIDAYS
Blue Cross Coverage

Plus ANNUAL BONUS PLAN

APPLY IN PERSON NO PHONE CALLS

COMPLETELY AIR CONDITIONED

Coopersmith's

35 N. Washington St. Milford, Delaware

FEEL the difference in

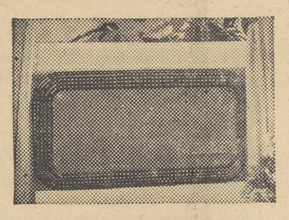

the new 1953 CARRIER

—first room air conditioner to cool, filter, dehumidify every breath of air twice!

The new Carrier mounts flush with the sill, takes no space in the room. Runs so quietly you can hardly hear it. New design fits any window quickly, easily. Telephone today for immediate installation.

Fisher Appliances Inc.

107 N. E. Front St
Phone 8044 Milford, Del.

The Time

Now through Saturday, July 4th

Post time 2 p. m. daylight -- Daily Double closes 1:45 p. m.

The Place

DELAWARE PARK

The Thrill of a Race

The Kent-Sat., June 13th

GRANDSTAND $1.80 . . . RESERVED SEATS $1.00 ADDITIONAL

8 RACES DAILY

Ample parking facilities

Valet parking now available through both entrances (Routes 2 and 7)

DONALD P. ROSS, Pres.
BRYAN FIELD, Vice Pres. & Gen. Mg'r.

J. SIMPSON DEAN, Vice Pres. & Treas.
B. H. WOOD, Sec'y. & Ass't. Treas.

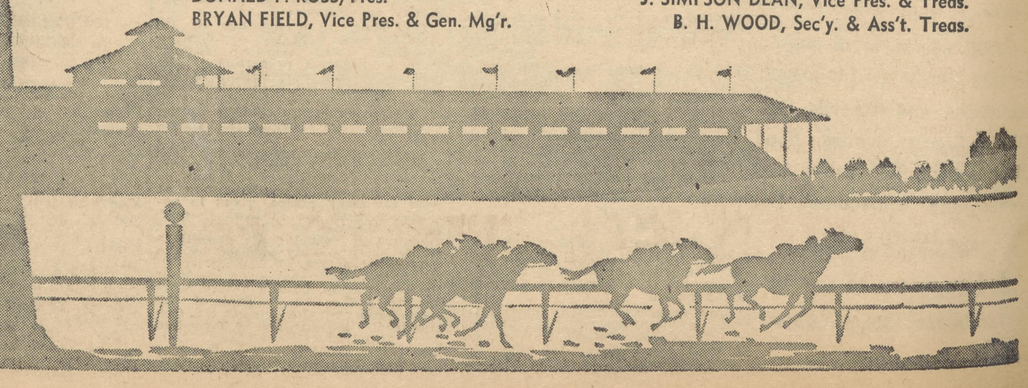

HARRINGTON SCHOOL NEWS

Editor - Pauline Welch
Asst. Editor - Janet Collison
Exchange Editor - Doris Black
Business Manager - Patty Hendricks
News Editor - Maxine Phillippi

The children in Mrs. Hopkins' first grade are about to end a year of work and play. They have enjoyed learning to read, write print and to do number work. Yesterday they did a few addition problems for the first time. Several of the children are out with the measles. Their teacher and classmates hope they will return soon.

The children in Mrs. West's room are sad to think that school will soon close, and they won't be able to see their playmates and teachers for a long time. They have finished reading all the books they had and are going to finish their workbooks this week. For May Day they had a grand exhibit of things they had made in art and in language. Mrs. West's room has smaller attendance than usual, because of an epidemic of measles. Some of the children have been very ill. One thing they have enjoyed doing is making paper puppets. They also made up plays to show the class. As soon as spring arrived, they began to write stories and poems about the things they had noticed. Here is one of the stories they wrote:

SPRING IS HERE

Thismorning

This morning I saw a robbin. He was singing "Cheer-up, cheer-up!" He woke me up early so I looked out my window. I noticed tiny green leaves. When I went outside, I saw red tulips, yellow daffodils, purple violets and golden dandelions in the yard. My father said, "I will plow the garden this morning." My mother said, "You don't need to wear your coat today."

As I went to school, I sang because everything was so beautiful.

Club News

The Library Club met last Wednesday with its president Ann Kotlaba, presiding. They made plans for enlarging Library Club activities and enriching library experiences. Suggestions were made for club activities for next year. After the business meeting adjourned the club formed several small groups and carried out the following activities.

1. The library tables were scrubbed. 2. The library scrap book was brought up to date. 3. Books were shellacked.
4. The books were straightened on the shelves.

The Math Club is planning to have a picnic on the school grounds on May 27. In case of rain, it will be held in their room. They have finished their work for the year and have learned to use the T-square, compass and ruler.

The activities of the Dramatic Club have come to an end for the year. Election of officers will be left until next year.

The eleventh grade girls of the Home Economics Club, Martha Jean Sneath, Mildred Kemp, Betty Grier, Louise Baker, and Phyllis Sherwood have been quite busy refinishing upholstery, serving refreshments at the games, cooking, working on arrangements of rooms, homes, selections of colors, and furnishing of homes. They have made a quilt which is to be presented to Mrs. Farrow for the nurse's room in the new building. From the proceeds of the games the girls have donated the upholstery material for the dining room suite and a lace table cloth. Early in June they plan to spend a weekend at Rehoboth together and later take an educational tour.

Mrs. Emma Hopkins, the first grade teacher, was born in Harrington, Delaware, on December 10, 1910. Mrs. Hopkins went to school at Harrington High School. Mrs. Hopkins attended the University of Delaware and also Teacher Training Course.

Mrs. Hopkins has taught at Maple Grove, eight miles west of Harrington. She has also taught at Milton. Mrs. Hopkins has taught at Harrington for eleven years.

Mrs. Hopkins hobby is growing roses.

Most of the members of the Pen Pal Club have been very fortunate to receive letters from Japan, England, Canada, and Ireland for this Club meeting.

One person received pressed cherry blossoms from Japan which were very pretty

Mr. Williams Assembly

May 15—Mr. Williams, our art teacher, had his assembly Friday afternoon. He showed the students three films, "How To Make A Mobile" which showed ways for fixing materials for the creation of the latest art form. Mobiles are shapes arranged to move by means of air passage or motor. The second film was "Boundary Lines" which was a picture in animation appealing for clear unity of Mankind. The last film was "Aubausson Tapestries." It showed the work of the great French artist, Jean Tureat, the revivalist of tapestry art.

At the conclusion of the period, Mr. Messner awarded prizes to Nancy Nelson, Wayne Cooper, and Janice Holloway for first, second and third places in writing essays on the subject "How Youth Can Combat Communism."

Anne Perry of Mr. Donovan's fifth grade wrote the following story. It is from their social studies lesson.

Visiting An Indian Pueblo

We look through some of the windows at the Adobes and find the walls inside whitewashed. We also notice some of the homes are not very modernized. Occasionally however, we see a few pieces of furniture, sometimes a stove, table, and chairs, or a bed. However, most families sleep on the floor with just a sheepskin beneath them. Often we see ears of corn stacked in a corner of the room. In some homes homes we see a religious image in its niche.

Miss Tharp's sixth grade, in last week's art period, made little people out of paper. The children said, "Our art teacher is going to leave us next year. We like him very much and wish he could stay".

In their social studies they are studying Australia, where there are many kangaroos living, and rabbits are so abundant that people hire hunters to kill them .

They are planning to have a party June 1.

They said, "We have liked Miss Tharp as our teacher very much this year. It will be hard to forget her. We think that the ones who have her next year will like her as much as we do."

Senior Personality

Jo Ann W. Dickerson better known to her friends and classmates as "shrimp" was born August 10 at Milton, Delaware where she attended school until she came to Harrington. Jo will graduate from Harrington High School this Friday night.

Jo Ann takes the Scientific course and her main subject is Science. When asked why she liked science, she replied, "It holds my interest greatly and I like to discover things." A good reason I would say.

She is also a member of Cheerleaders Club. Jo Ann also sings soprano in the Asbury Church Choir.

Jo Ann's pet peeve is contrary teachers and people that anger quick. Her hobby is collecting butterflies, a very interesting one I should say. Jo Ann especially likes the color red, which you probably have seen her wear.

Topping her list of likes ar swimming, going on trips, chewing gum, listening to jazz, skating, and driving her grandfather's car.

Like most people Jo Ann has some dislikes. They are dancing, people that brag, home work, and doing dishes. She also said that she dislikes being short most. We all think she is right cute.

Jo Ann works at Milford Memorial Hospital during the summer. She plans to become a Laboratory Technician in the near future. Everyone wishes her luck.

Grade School Assembly

The first grade under the sponsorship of Mrs. Howard rendered a pleasing entertainment on June 15 in the Harrington High auditorium. The stage was gayly decorated with bright paper flowers, all different shapes and sizes. The background was light brown. The scene was very effctive. Each member of the class had a tiny part in the program, which they did very well except for a few stage frightened children. Everything went fine and was enjoyed by everyone present.

The girls in Mrs. Slaughter's section of the fourth grade held a doll contest May 25. Twelve beautifully dressed dolls were entered in this contest. The competition was great. The judges found it difficult to decide which doll should have first prize. Finally, behind closed doors, it was decided that Evelyn, a beautiful bride doll should be the first winner. Evelyn's young mother is Miss Iris Lee Warrington.

Vivia Reed's doll dressed n pink satin and wearing an ermine wrap, won second place.

Elizabeth Taylor, Nancy Taylor's doll, was dressed in a blue and white dress. She reminded the judges of a little girl dressend for Sunday School. Liz was third winner.

Joyce the vivacious looking "red head" belonging to Mary Ann Messick, won fourth place. This fair young doll wore a beautiful garden party dress of pink marquisette.

Mr. Reed, a thoughtful parent, took many pictures of the winners and all the dolls present.

Of Local Interest

Cpl. Wiliam S. Bradley, of Otois A. F. B., Mass., spent the weekend with his parents, Mr. and Mrs. Jack Bradley.

Mrs. Frank O'Neal, Sr., recived a telephone call from her daughter, Mrs. Ellis Myer, Monday stating she was unharmed in the tornado that swept the Painesville Raceway, Ohio. She stated it was the most terrible thing thing she had ever witnessed.

Howard Klapp has recently been promoted to Petty Officer Third Class. He is now serving as a Gunner's Mate aboard the U. S. Malabar, whose operating base is Norfolk, Va. His wife, Mrs. Agnes Klapp and two children reside in Harrington, and is the son of Mrs. Betty Risley, of San Bernardino, Calif.

HEAR BETTER OR PAY NOTHING!
10-DAY MONEY-BACK GUARANTEE!
ZENITH®
HEARING AIDS
THREE GREAT MODELS!
EACH ONLY $75 Bone Conduction Devices at moderate extra cost!
Batteries & Accessories
H. S. SAUNDERS
Jeweler & Optician
Milford, Del.

WANTED
BARLEY
MILFORD SUPPLY CO.
Phones 4416 — 4418
Shawnee Road Milford, Delaware

Boyer Funeral Home
PHONE 372
HARRINGTON, DELAWARE

FOR SALE
Registered Hereford Cattle
Yearling heifers by H C Larry Domino 80. Five are slightly off marked. They would make outstanding heifers for a commercial breeder. They are all registered.. Priced reasonably. Calfhood vaccinated. Herd accredited; TB and Bangs tested.
GROSS COATE FARM
Phone 595J Agnes R. O. Tilghman Easton, Md.

Sanders of Dover
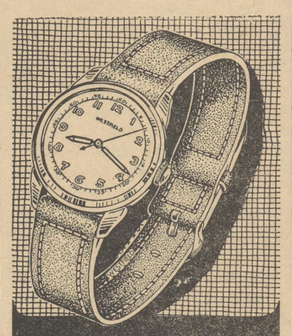
NEW WESTFIELD Trojan WATERTITE
ONLY $19.75
● WATERTITE*
● ANTI-MAGNETIC
● SWEEP-SECOND HAND
● RADIUM HANDS & DIAL
* Westfield "Watertite" watches stay "Watertite" as long as the crystal is intact, the case unopened. Only if a competent jeweler replaces crystal or closes case will the "Watertite" qualities be maintained.
A product of the Bulova Watch Company
Liberal Credit Terms
Sanders Jewelers
114 Loockerman St.,
DOVER, DEL.

ERNEST RAUGHLEY INSURANCE AGENCY
PHONE 551 HARRINGTON, DELAWARE
"Complete Service for Your Insurance Needs"

ATLANTIC HEATING
KEROSENE & FUEL OIL
½ cent OFF
in 100 gal. Deliveries During June, July and August
"Serving Atlantic Products"
BRADLEY'S SERVICE
Phone 2771 FELTON, DEL.

Tremendous SAVINGS
CHAIRS IN PAIRS
Ideal for Any Room in the House!
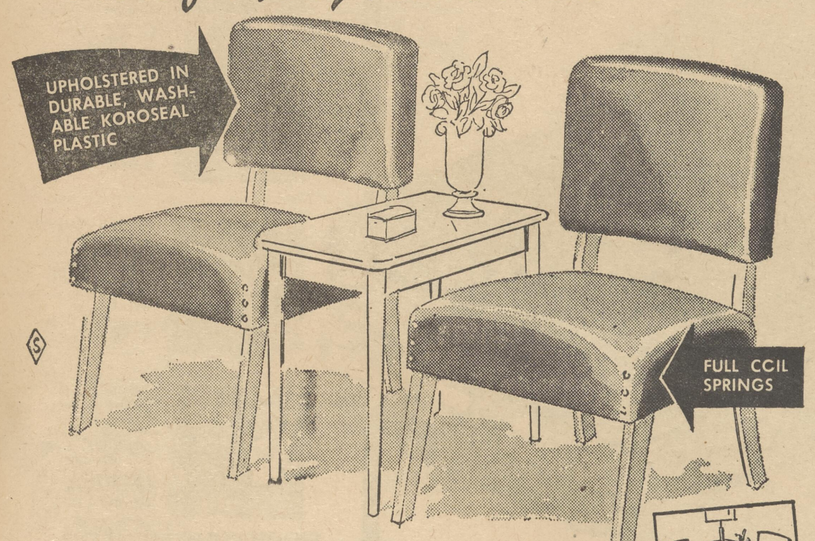

2 FOR LESS THAN THE PRICE OF ONE
2 chairs for $20.00
A really phenomenal VALUE! Chairs — built for long life and comfort with tempered coil springs and a quality hardwood frame — attractively upholstered in easy-to-clean Koroseal Plastic. Place them in any room in your home and they're sure to look good — for television, in conversational groupings, as desk or fireside chairs . . . even in the game room! Your choice of red, blue, grey, chartreuse, green covers. Blonde finish . . . AND A REAL BUY AT THE BOTTOM-LOW PRICE!
CAHALL'S GAS SERVICE CO.
Phone 642 Harrington, Del.

Get ready for Vacation Pleasure!

Make the most of your vacation by going Greyhound! You sit back in easy-chair comfort while an expert driver does your driving for you.
Get set for Travel Savings on Greyhound Trips like these:
NORTHBOUND
Buses Leave:
1:34 a. m. 3:29 p m.
11:29 a. m. 10:49 p. m.
(Standard Time)

WILMINGTON	$1.60
PHILADELPHIA	$2.25
NEW YORK	$4.35
CHICAGO	$18.75

SOUTHBOUND
Buses Leave:
3:48 a. m 6:48 p. m
11:18 a. m. 9:48 p. m.
(Standard Time)

SALISBURY	$1.05
POCOMOKE	$1.75
LITTLE CREEK	$4.35
NORFOLK	$4.60

PRR Station Phone 211

Sidedress Your Crops with Nitrogen
WITHOUT LIFTING A BAG
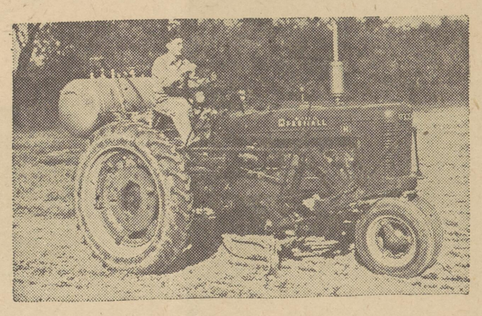
with Agricultural Suburban Hi-N Ammonia
82% NITROGEN
● Easily applied from tractor - mounted tank
● Eliminates costly extra labor
● Requires no lugging or handling
● Will not leach in the ammonium form
EXTRA EXTRA
NOW, FOR THE FIRST TIME
A COMPLETE SUBURBAN HI-N AGRICULTURAL AMMONIA APPLICATING UNIT FOR AS LITTLE AS
$299.50 Delivered and Installed
EASY TERMS: 1/3 Down - Balance in 2 Annual Installments
CUSTOM SERVICE APPLICATION AVAILABLE
Get expert advice WITHOUT OBLIGATION. Call the plant nearest you.
SUBURBAN FARM SERVICE CO.
BERLIN. N. J. 7-0927 DELMAR, MD. - 3661
KELLER, VA. (Onancock 384-M)

Of Local Interest

Mr. and Mrs. L. M. Hudson of Camden. N. J., were guests of Mr. and Mrs. W. W. Sharp last week.

Mrs. Harry Koerner, of Philadelphia, spent Saturday with Mr. and Mrs. F. W. Dean.

Mrs. G. Marshall Townsend, of Milford, and Mrsu William A. Minner visited Miss Caroline Sharp Tuesday.

Mrs. Agnes Ottini has returned to her home in Wilmingon after visiting Mrs. L. R. Beauchamp.

Miss Ruth Moore has entered Milford Memorial Hospital as a Nurses Aid for the summer.

Miss Mary Lord is employed at Cahall's Gas Service.

Ralph and Franklin Rifenburg, of the Navy, are spending some time with their parens, Mr. and Mrs. Theodore Rifenburg.

John Harrison Rifenburg, of the Martime Service, spent the weekend with his parents, Mr. and Mrs. John Rifenburg.

Mr. and Mrs. Warren Chapman, of Seaford, spent Sunday with Mr. and Mrs. Theodore Jory on their way to Maine.

Mr. and Mrs. Charles Messick of Brownsville, spent Saturday evening with Mr. and Mrs. Cloid Fry Sr.

Mrs. W. S. Stansbury and her son, Alex, of Baltimore, visited her daughter, Mrs. Herman low.

Mrs. Robert Hudson and children, of Federalsburg, visited her mother-in-law, Mrs, Robert Hudson Sr.

Mrs. Virginia Bennett is on the sick list.

H. P. Swain, of Columbus, Ohio, spent the weekend with his sister, Mrs. S. A. Short Sr. Other guests were Mr. and Mrs. Harry Holyroid, of Camden, N. J., and Mrs. Lillie Fahey, of Denver, Colo.

Miss June Williams, of Milford, spent Sunday with Miss Jeanette VonGorres. It was Jeanette's birthday.

Mr. and Mrs. J. C. Messner spent the weekend in Rehoboth.

George Graham, Martha Grubwell, Patsy Ann Billings, Bobby Baynard, Donald Sapp, Gilmore Farrow, Donald Vane, Millie Anne Minner are home for the summer vacation from the University of Delaware. This was the last year for Donald Vane and Bobby Baynard.

The Mothers' Auxiliary entertained the Junior and Chancel choir memebrs of Asbury Methodist the church choirs at a beach party Rehoboth Tuesday.

Shelley Parsons, of Laurel, spent a few days with her grandparents, Mr. and Mrs. A. B. Parsons.

Miss Irene Ford is home for her summer vacation following her teaching position at Lewes. She has accepted a position with Alexis I. DuPont School, Wilmington, in the fall.

Mrs. A. C. Ford, Mrs. S. M. Williams, Mrs Marion Brown, Mrs. Cluley, were among the ladies who were entertained by Senator John J. Williams and Representative Herbert Warburton in Washington Wednesday. They visited places of interest and also a session of the House of Representatives.

Mr. and Mrs. James Goodwill and son, Jimmy, spent the weekend in Rehoboth.

Mr. and Mrs. Fulton Downing and family spent the week at Slaughter Beach.

Mr. and Mrs. W. C. Burgess spent Monday in Philadelphia.

Cpl. and Mrs. Frank Quillen are the parents of a baby girl born in the Milford Memorial Hospital last Wednesday. The little lady has been named Cora Renee after her grandmother Quillen.

Mr. and Mrs. Hayward Quillen were dinner guests Saturday of Mr. and Mrs. Milton Derrickson, of Frankford.

Miss Sue Graves, of Milton, and Bobby Quillen attended a tea at Bryn Mawr College Saturday.

Weekend guests of Mr. and Mrs. Harry Quillen were their son and family, Mr. and Mrs. Harry Quillen and Miss Sue Graves, of Milton.

Recent guests of Mr. and Mrs. Charles Hopkins were Mr. and Mrs. William Schoenlever and Mrs. Amy Grauer, of Phladelphia.

Fred Lewis and daughter, Anna, and Mr. and Mrs. Earl Johnson, of Wilmington, called on Mr. and Mrs. Charles Hopkins, Sunday.

Miss Hilda Dahling, of Baltimore, has been spending a few days with Mr. and Mrs. Charles Greenhaugh.

Mr. and Mrs. Joseph S. Clark, of Wilmington, visited ther niece, Mrs. George W. Hanson, over the weekend.

Mr. and Mrs. Leonard Horleman visited Mr. and Mrs. James B. Messick, Sunday.

Mr. and Mrs. Roland Hitchens spent the weekend in Pennsylvania.

Mrs. Sidney Burtman and children, of Crisfield, have been visiting her mothers and sisters.

Mr. and Mrs. Fred Marvel and daughter, Donna Fay, of Milford, spent Sunday with Mrs. Marvel's mother, Mrs. Arta Masten.

Houston

Children's Day exercises will be held Sunday at 8 p. m.

Daily Vacation Bible School of Houston will begin Monday morning at 9:30 and will close at 11 a. m. The school will be open to all children and people from four years up. We are anxious to go above one hundred in attendance this year. Last year there were ninety-seven. A certificate will be awarded to each child and a demonstration of the work will be given at a special service Sunday evening, June 28. The school will last ten days, closing Fri. June 26, at which time a generous treat will be given to everyone.

Mrs. F. Charles Louhoff Jr. spent Thursday at Rehoboth as the guest of Mrs. E. C. Hallman.

Mr. and Mrs. Charles Koeneman had as guests on a trip Sunday afternoon, Mrs. Cora Satterfield and Mrs. Minnie Chism. They visited Rehoboth, Bethany, Fenwick and Ocean City.

Mr. and Mrs. William Davis of near Greenwood, spent Sunday afternoon at the home of Mr. and Mrs. Merrill Thistlewood. Mrs. Davis is Mrs. Thistlewood's cousin.

Mr. and Mrs. Edwin Prettyman went to Columbus, Ga., last week to attend the graduation of their son, Kenneth, from Fort Bennett. Kenneth, a second lieutenant, will remain home ten days, and from there to Camp Polk, La.,

Charles and Russell Hayes went to Wilmington Monday to be with their father, Fred Hayes, who was operated upon in Memorial Hospital. As far as is known at this time, the operation was successful.

Mrs. Marie Beeching, of Plainfield, N. J., was a Sunday dinner guest at the home of Mr. and Mrs. G. A. Morgan. She left for her home Monday morning.

Mr. and Mrs. Raymond Truitt, of Bridgeville, and Mr. and Mrs. Wilbert Sheridan and children, of Laurel, were dinner guests Sunday at the home of Mr. and Mrs. John R. Brittingham.

Josiah Parvis flew from Baltimore to Chicago Saturday, and Shockley Daugherty followed suit Sunday where they attended a Clover Farm Convention They returned Wednesday. Mrs. Parvis met them at the airport.

Miss Sylvianne Daugherty left Wednesday for Keswick, N. J., where she will attend a young peoples conference. She will return Monday.

DAIRY QUEEN CELEBRATES 13TH ANNIVERSARY

This is the 13th birthday of the national Dairy Queen organization, it was announced today by Bill Irwin, owner and operator of the local Dairy Queen store here.

It was in 1940 that the first Dairy Queen store was opened in Joliet, Ill. Today there are nearly two thousand member stores throughout the United States, Hawaii, Cuba, Guam, and Alaska.

The Irwin's opened their store last month. "Dairy Queen was the first ice cream of its kind sold nationally under a uniform brand name," Mr. Irwin said, "and we are proud to be a part of the network of stores."

Tomorrow the Harrington Dairy Queen store, on Route 13, will offer a 13 cent special sundae in honor of Dairy Queen's 13th birthday. For the kiddies who have saved 13 Dairy Queen spoons, they will receive a 10 cent cone free.

ADAMS-WILSON NUPTIALS ANNOUNCED

Mrs. Anna Wilson, of Hickman, and Steve Adams, of Harrington, were married in Denton Saturday night by the Rev. Thomas Turkington.

Mr. and Mrs. Adams will reside in Vernon.

Free Antenna
With Motor Installed with any
21" Television Sold
Easy Terms — Service
Phone or Visit
Home Television Service
In Felton
Phone 3501 — 9 a. m. to 7:00 p. m.

A GOOD ASSORTMENT
USED CARS
ALL MAKES and MODELS
PRICED to SELL — BUY DIRECT and SAVE
From YOUR CHRYSLER and PLYMOUTH DEALER
Warrington's Service Center
OPEN EVENINGS until 8
Phone 203 Harrington, Del.

BRING IN YOUR WATCH FOR FREE ESTIMATE
KENT JEWELERS
136 Loockerman St.
DOVER

Bill's Fix - It Shop
- Plow Shares
- Mowing Machine Knives Sharpened
- Also Lawn Mowers

No. 4 Gaines Alley
Harrington ,Del.

"AVAILABLE"
Imperial, Asam, Schultz
Capital
And Many Other Brand Name
Wallpapers
- - -also - - -
Gleem Paints - - -Congoleum
Products and Regal
Venetian Blinds
Milford Wall Paper
And Paint Co.
Milford Delaware

Fleischauer's Funeral Home
Greenwood, Del.
Phones: Greenwood 4568; Harrington 8517

Certified
Ready - Mixed
Concrete
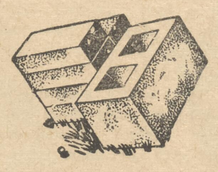
SLAG
BUILDING
BLOCKS
Phone 5864
M. A. Hartnett
INC.
Dover, Del.

SULFAQUINOXALINE
Can Cut 2.5 Cents From Cost of Raising a Broiler

Savings like these have been shown after continuous feeding of mashes containing Sulfaquinoxaline to prevent coccidiosis outbreaks.

Don't think you have to wait to fight coccidiosis until *after* an outbreak has started. For real savings, head off coccidiosis outbreaks by continuous use of mashes containing Sulfaquinoxaline. Field experience shows production costs have been slashed an average of 2.5 cents per bird by preventive use of SQ.

Remember these advantages of Sulfaquinoxaline:
- In over *four years of commercial use*, poultry coccidia have shown *no resistance to SQ*.
- SQ is the only drug which combats *all five* dangerous types of poultry coccidia.
- It's the safest coccidiosis drug available—can be fed right up to marketing.
- Cuts mortality from coccidiosis to 2 per cent or less—sharply reduces stunting.
- Birds protected by SQ show earlier feathering, better shank color, finer finish.

Insist on feeds containing Sulfaquinoxaline to prevent coccidiosis outbreaks. Every dealer has, or can get, SQ feeds.

Top Car..... in drive power... control... safety...comfort!

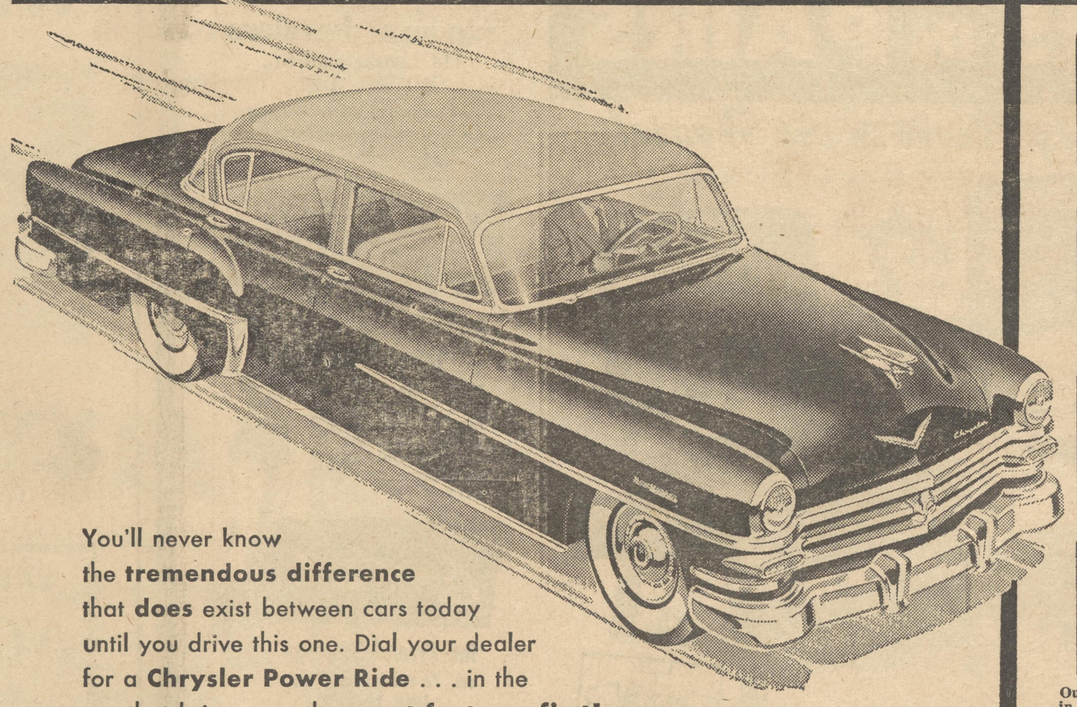

New kind of power! FirePower V-8 gets *maximum drive* from gas. Hemispherical combustion power . . . as in the costliest European sports cars!

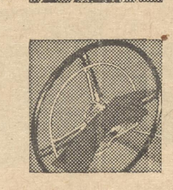
New kind of control! Full-time Power Steering does 85% of the work . . . checks all wheel fight. Steady, predictable in action!

New kind of safety! Power Brakes stop you fastest, with but ½ the ordinary effort. Safety-Rim wheels hold punctured tires safely on!

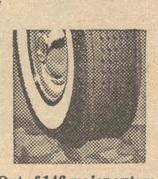
New kind of ride! With double-strength shock absorbers, soft Chair-high seats . . . plus the protection of the Safety Crash Pad dash panel!

Out of 146 major automotive advances in the past 28 years, Chrysler has introduced 77...that's actually more than all other makes of cars combined!

You'll never know the **tremendous difference** that **does** exist between cars today until you drive this one. Dial your dealer for a **Chrysler Power Ride** . . . in the car that brings you the **great features first!**

Chrysler FirePower
New Yorker
Now Available—The New Chrysler Airtemp Air-Conditioning System

Designed & Engineered to stay ahead of other cars

WARRINGTON'S SEVICE CENTER
Chrysler and Plymouth DIRECT FACTORY DEALER
Open Daily 'til 8:00 P. M.
Harrington, Del. U. S. Route 13 Phone 203

Frederica

Tuesday Mrs. James E. Sharp received a telephone call from her husband, Cpl. James, in Kyoto, Japan, on a rest and recuperation leave from Korea. Cpl. James also called his parents, Mr. and Mrs. Edward Sharp, of Dover.

Mr. and Mrs. Ira Sharp received a telegram from their daughter, Mrs Emma Marge, Tuesday upon her arrival in Salzburg, Austria.

Mrs. Margaret Sapp was hostess to the Laws Demonstration Club Tuesday evening. Mrs. William Taylor presided. Topics for future meetings were discussed. Steak or vegetable knives were distributed to the members to sell. Mrs. Alin Brown demonstrated the topic, "Cooking the Lesser Known Vegetables." She prepared and served a green bean and mushroom casserole and an eggplant casserole.

The Rev. Roy Jones has been on the sick list.

Miss Mary Hugg, of Elmira, N. Y., visited Mrs. Ella Kelley Saturday. Mrs. Kelley and Mrs. Leona Kelley, of Wilmington, were dinner guests of Miss Margaret Whitington, of Powellsville, Md., Sunday.

Janice Woodland will perform in the dancing recital at the Milford High School Friday evening.

Mrs. James Sharp attended the dinner in honor of Miss Mary Pizzali's graduation from Columbia University Saturday night at Felton. Miss Pizzadili received an M.-A. degree Tues., June 2.

Mrs. Nutter Marvel was hostess to the Sunshine Society Thursday afternoon, the last meeting of the summer.

Baccalaureae services were held Sunday morning in Trinity Methodist Church. The address was given by the Rev. Roy Jones on the "Personal Responsibility in Life's School." Monday evening a dinner was served the graduates the parents, and teachers in the Frederica School.

Commencement at Frederica School was held Tuesday evening with George T. Macklin making the principal address. Sandra Betts gave the class history and Helen Poore, the Delaware history. Miss Betts received the P.-T. A. award and Miss Poore, the Grier award. Graduates were as follows: Virginia Lee Baker, Sandra Lee Betts, Elizabeth Cubbage, Robert Jester, James Knight, Jane Knight, Dorsey Maneval, Mary Moore, Helen Poore, Samuel Rattray, William Stokes, Betty Tingle, Samuel Vockel, and Robert Whaley.

Frederica defeated Felton, 8-0, Sunday in a Mar-Del League game. Jack Moore allowed Felton but two hits. Frederica plays Viola here at 2:30 p. m. Sunday.

Mrs. Homer Hopkins is up and out again with crutches after being injured in a fall.

Mr. and Mrs. Joseph McDowell and children, Stevie and Linda, are spending their vacation with Mrs. McDowell's parents, Mr. and Mrs. Walter Doney, of Bryan, Tex.

Jimmy Woodland celebrated his 10th birthday Saturday by entertaining his classmates at a party.

The Nehemiah B.. Cain farm sold to Torbert Brothers, of Felton, $25,000. The farm contains 167 acres and lies on both sides of the Felton-Frederica road near Roe's Crossroads. It is bounded on the north by Pratt's Branch and on the east by the old Canterbury-Milford road. The improvements there on were a frame dwelling-house, barn stable, and other outbuildings. Mr. Cain's residence, on David Street, Frederica, sold to Mrs. Minnie Camper for $4700.

Woodside

Mrs Knsil Rsh and sons, Stevie and Ken Richard, arrived Wednesday evening after spending some time in Florida and other points South.

Mrs. Herman Hastings was hostess, Mrs. Elmer Cohee, co-hostess, to the WSCS Wednesday evening at the home of Mrs. Hastings. Mrs. Walter Killen and Mrs. Hastings were made honarary members during the program which followed the business meeting. Mrs. Pearl Holston, president, presided at the business meeting, Mrs. Elmer, the social hour.

Postmaster Harvey Jones returned Saturday after being confined at the Kent General Hospital the last four weeks.

Mrs. Frank Colescott is also ill and a patient in Kent General Hospital.

Mr. and Mrs. Thomas Buckmaster and son, of Wilmington, are spending their vacation with Mrs. Ella Pinder and Miss Bertha Coppage.

Mr. and Mrs. William Laurence, of Collingswood, N. J., spent the weekend with Mr. and Mrs. Percy James and daughter.

Hobbs

Mrs Russell Stafford will entertain the WSCS ladies Wednesday afternoon June 24

Mr. and Mrs. Max Beyer and Mr. and Mrs. David Reich of Camden, N. J., were last Friday dinner guests of Mrs. Lewis Butler.

Mrs. Maurice Adams and Peggy, Harrington, visited Mr. and Mrs. Amos Scott a day last week.

Mr. and Mrs. J. H. Edgell, Greenwood, were last Thursday dinner guests of Mr and Mrs. L. Thomas.

Mrs. Lewis Butler spent Sunday with Mrs. J. A. Willoughby.

Mr. and Mrs. Paul Stafford and daughter, and Mrs. Clara Stafford were Sunday dinner guests of Mr. and Mrs. Wesley Stafford.

Mr. and Mrs. W. G. Holbrook motored to Cambridge last Friday.

Mr. and Mrs. L. H. Thomas visited Mr. and Mrs. Thomas Grant, Harrington, last Sunday afternoon.

Mr. and Mrs. Orville Morgan, Federalsburg, called on Mr. and Mrs. Roland Towers last Saturday evening.

Mrs. Dawson Fountain visited Mrs. Lester Smith last Friday evening.

Congratulations are extended to Paul Adams and Kenneth Butler who are among the graduates of Caroline High School last Friday evening.

Mr. and Mrs. Marvin Butler, Jackie, Shirley, and Madeline, Tuckahoe Neck, visited Mrs. Lewis Butler an evening last week.

Magnolia

Baccalaureate services to the Caesar Rodney Senior class were held in the school auditorium Sunday evening. There are three members of the senior class from Magnolia, or nearby, Doris Yerkie, Russell Virdin, and Marvin Thompson.

Mr. and Mrs. Barratt Jackson, of Lancaster, Pa., spent the weekend with his mother, Mrs. William Jackson.

Dr. Elizabeth Sherrill, of Cockeysville, Md., spent the weekend with her sister, Mrs. A. H. Locke and family. She returned Sunday, accompanied by her nephew, W. Tommy Locke, who will remain for two weeks.

During the storm Saturday night a limb from a tree in the yard of Mrs. Mabel White was blown down striking the roof of the house and tearing part of it away and also tearing the weatherboarding from the end of the house as it fell. Mrs. White's house is the oldest house in Magnolia, built in 1774.

One of the happiest children, if not the happiest, who attended the Children's Day services Sunday morning was Alice Jarrell. She had been confined to her home since the 15th of January and much of that time was spent in bed. However, she was able to keep up with her class in school and has been promoted along with her class to the eighth grade. Sunday was her first time away from home in all that time.

Mr. and Mrs. Hugo Sten placed a basket of lilies in the church for the Sunday service in memory of Harry Smith who met tragic death a few weeks ago.

Miss Ann Ruble is spending a visit with her parents, Mr. and Mrs. J. E. Ruble. She arrived home Thursday from the Washington Missionary College in Tacoma Park. The wedding of Miss Ruble to William Boyd, of Tennessee, is to take place at the home of her parents Sunday, June 21, at 2:30. They will reside in Tacoma Park where they have an apartment rented.

Miss Phyllis Richards left Monday morning to work temporarily in the Wilmington office of the State Board of Health. She was transferred from the Dover office for a few weeks.

Marilyn Frese and Nancy Hart are to leave Monday to attend Vocal Camp at Wesley Junior College in Dover. This is the second year that Marilyn has attended.

A Father's Day service is being arranged by Marshall Hart and the service for the occasion will be given Sunday evening.

MARRIAGE LICENSES

Caroline County

Robert Malcolm Gilson, 31, Goldsboro; Helen Marie Dabson, 21, Greensboro.

David Wesley Scott, 57; Nettie May Jester Hobbs, 57, both of Bridgeville.

Charles Breeding, 20, Greenwood; Ann Louise Schlegal, 20, Harrington.

William Ernest Goehringer 23, Hurlock; Faith Marie Saunders, 19, Trappe.

William Woodrow Welch, 38, Chattie L. Miller, 38, both of Easton Md.

Lowe Brothers
MELLO-GLOSS
SEMI-GLOSS WALL PAINT
Harrington Milling Co.
Phone 635 Harrington, Del.

Warrington's Service Center
PHONE 203
CHRYSLER — OLIVER AUTHORIZED SALES SERVICE — PLYMOUTH
Sales-Service
Chrysler-Plymouth
WARRINGTON MANOR
HARRINGTON, DEL

BAYARD V. WHARTON CO.
FORD — Cars & Trucks
BAUGHMAN — Bodies
FORD — Tractors & Equipment
Ford TRACTOR
LLOYD F. TRUITT
Sales Manager
Home Tel.: 8212
Milford, Delaware
Office Tel.: 4567

Taylor's Hardware
Benj. Moore's Paint and Varnish
Frigidaire Appliances — Sales & Service
Phone 634
Harrington, Delaware

KENT & SUSSEX MOTOR CO.
Buick SERVICE
5th & North Walnut Sts. Telephone 5312
MILFORD, DELAWARE

MILFORD FERTILIZER CO.
Spreader Truck Service
MILFORD SURE CROP FERTILIZERS
Free Delivery Service
Phones 4014 or 8029
Milford, Delaware

H. S. Saunders
Jeweler and Optician
Diamonds-Watches-Jewelry

Gifts For All Occasions
Phone 5617 MILFORD, DEL.

WE HAVE MOVED!
to
Washington and N. W. 2nd Sts.
MILFORD, DELAWARE
ARGO LINOLEUM COMPANY
RUSSELL ARGO, Owner

Firestone
Buchanan Service of Milford, Inc.
Cor. N. E. Front and Washington Sts. : : Phone 4911
MILFORD, DELAWARE
COMPLETE FARM TIRE SERVICE
ALL SIZE NEW TRACTOR TIRES

SOUTHERN STATES COOPERATIVE
Southern States Milford Cooperative
INCORPORATED
MILFORD, DELAWARE
Phone 8066

Cahall's Gas Service Co.
House Appliances - Furniture - Bottled Gas
HARRINGTON, DELAWARE
36" DELUXE ROPER GAS RANGE
Installed, $189.50
Trade-In Old Stove, Regardless of Condition, $40
You Pay Only $149.50
Small Down Payment, 12 Months to Pay

The Harrington Journal
"Rural Photo Quiz"
$21 IN GIFT CERTIFICATES
to the LUCKY FARMER
A Beautiful 8 x 10 Framed Enlargement Given FREE

WATCH THIS PAGE YOUR FARM MAY BE NEXT

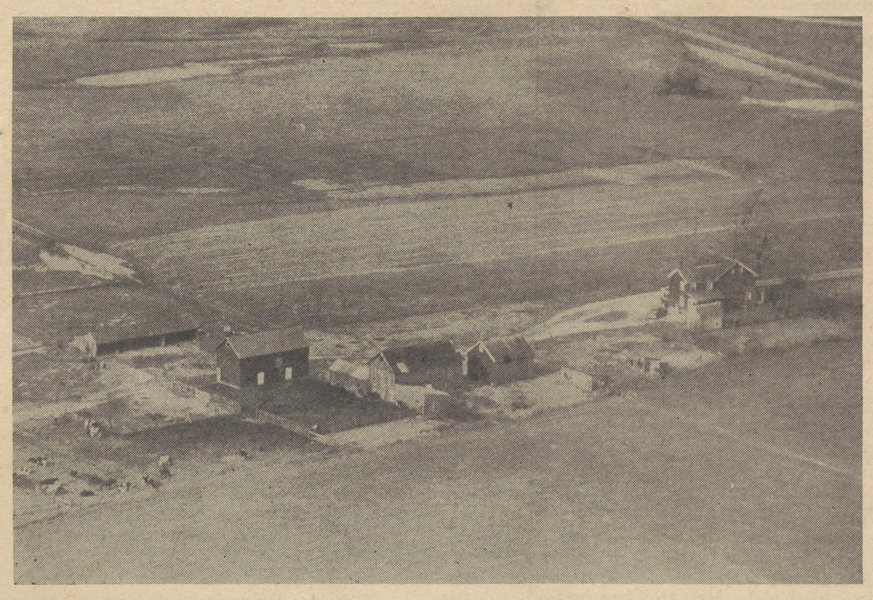

The progressive merchants on this page, have cooperated with The Harrington Journal to sponsor this panel feature. Gift Certificates will be awarded each week during the 26-week series. The certificates will be honored in the merchant's place of business indicated thereon for 30 days following the appearance of the picture. NO ONE knows in advance the identity of the farm pictured. THE OCCUPANT OF THAT FARM must come personally to THE HARRINGTON JOURNAL office and receive the awards.

DO YOU LIVE ON THIS FARM?

If you do, come to THE HARRINGTON JOURNAL office and identify it. You will then receive a beautiful 8 x 10 soft-tone enlarged aerial photo of your farm. Beautifully framed and under glass — PLUS a $1.00 gift certificate for each place of business advertised here. You must "LIVE" on the farm. No other requirements.

The Sign of Friendly Service — B.F.Goodrich TIRES • TUBES
FIRST IN RUBBER
Economy Auto Supply, Inc.
Phone 8039 Milford, Del.

MODERN
· LAUNDERING ·
· DRY CLEANING ·
Furniture Covers, Curtains, Draperies and Rugs
Phone 4579 Milford, Delaware

ROLAND H. STAYTON
JEWELRY
WATCH REPAIRING
BULOVA ELGIN HAMILTON
221 Commerce Street
Harrington, Delaware
Phone 8741

PHILCO
Wheeler's Television Center
"TALK PEACE, NOT WAR"
Phone 541 Harrington, Del.

NATIONAL 5¢ & 10¢ STORES, Inc.
Regular $2.49 LADIES
LIGHT BLUE DENIM DUNGAREES
Size 12 to 20
$1.98
RADIO TUBES TESTED FREE
HARRINGTON

GET LOTS of MILK FROM YOUR GRAIN

Your grain, when mixed with Purina Chow Chow Concentrate, can make more milk. What's more, the cost per can should be lower. Try it.....mix about 1 part of Concentrate with 3 parts grain.
Harrington Lumber & Supply Co.
PHONE 242 HARRINGTON, DEL.

BROWN P. THAWLEY, INC.
INTERNATIONAL HARVESTER
CHRYSLER and PLYMOUTH CARS
INTERNATIONAL TRUCKS and BUSES
GREAT DANE Trailers and Buses
Household Refrigerators and Deep Freeze Boxes
McCormick-Deering Tractors and Implements
A Full Line of Repair Parts For All
Phone 8059 or 8050 Milford, Del.

PECK BROS. FARM SUPPLY
SOUTHERN STATES COOPERATIVE
FEEDS — SEEDS — FERTILIZERS
FARM SUPPLIES — APPLIANCES
7:50 x 20 - 10 ply TRUCK TIRE
List $75.00; Now $50.00

TAYLOR & MESSICK, Inc.
JOHN DEERE
Farm Implements
JOHN DEERE QUALITY FARM EQUIPMENT
Special This Week
1 Used Ford Traotor with plows, cultivator and manure loader
$995
SALES & SERVICE
Dial 729 Harrington, Del.

Bill Taylor
Combination Windows Plastic Awnings
Jalousies Private Garages
BILL TAYLOR
Harrington, Del. Phone Frederica 3041

FARM NEWS - REVIEW - FORECAST

Farm Prices At Dover

The following is a weekly round-up of livestock prices and miscellaneous commodities prevailing last week. This report shows average prices received by Delaware farmers for commodities marketed throughout this week.

VEAL CALVES

Vealers choice 26 to 31.50, mostly 28.

Medium to good 20 to 25, mostly 23.50.

Rough and common 9 to 20, mostly 18.

LAMBS

Medium 25.50 to 29, mostly 28.

SLAUGHTER COWS

Medium to good, 13 to 14.50, mostly 13.

Common 11 to 12.50, mostly 12.

Canners and Cutters 9.75 to 10.75 mostly 10.50.

STEERS

Good to choice- light steers 15 to 22.25, mostly 19.

FEEDER HEIFERS

Dairy type 13 to 23, mostly 17.50

BULLS (Over 1000 lbs.)

Medium to good 13.25 to 17.25, mostly 16.

500 to 1000 lbs.

Medium to good 11.50 to 16.50 mostly 14.50.

HOGS

Straight hogs (good quality)

120 to 170 lbs. 22.50 to 24.50, mostly 23.50.

170 to 240 lbs. 23.50 to 25.25, mostly 25.

240 to 350 23.50 to 24.50, mostly 24.

SOWS (good quality)

200 to 300 15.75 to 19, mostly 18.75.

300 to 400 15 to 19, mostly 18.25.

Over 400 15.50 to 19.50, mostly 18.

BOARS (good quality)

Under 350 lbs 13 to 18.25, mostly 16.50.

Over 350 10 to 11.50, mostly 11.

SHOATS

Medium to good 14 to 19, mostly 16.50.

FEEDER PIGS (6 to 12 wks.)

Choice 9 to 14.75, mostly 11.

Medium to good 6 to 8.50, mostly 8.

Common 2.50 to 5.50, mostly 5.

HORSES AND MULES

Work type 45 to 81, mostly 67.

Butcher type 31 to 38, mostly 35.

LIVE POULTRY

Heavy Breeds Fowl 1.30 o 2.10.

Light breeds: Bantam Chickens .25 to .35, mostly .20.

Muscovy ducks .80 to 1.25, mostly 1.10.

Turkey hens 2 to 5, mostly 2.

RABBITS

Large breeds 1 to 1.25, mostly 1.

Small breeds .70 to .90, mostly .90.

Young rabbits .30 to .45, mostly .45.

EGGS

Ungraded, mixed 47 1-2 to 57 1-2

Large .75.

Pullet 27 to 37 1-2 per doz.

MISCELLANEOUS

Peas 1.90 to 2.60 per 5-8 bu.

Cabbage .75 per 5-8 bu.

Greens .85 per 5-8 bu.

Strawberries 7.50 to 10.50 per crate.

Lard 5.75 to 6. per 50 lb. can.

Farms and People

by
Fred T. Mott

U. S. Soil Conservation Service

Last week we answered the question: "What is the Soil Conservation District and what does it do?" Now we take up the question: "What is the Soil Conservation Service, what do they do and what connection do they have with the Soil Conservation District?"

The Soil Conservation Service is here in the County by request of the farmers through their Soil Conservation District. It is different in a number of important ways from all other agricultural agencies, because it was designed to do a different kind of a job. It is a branch of the U.S. Department of Agriculture which furnishes soil conservation districts and individual farmers the technical program of soil and water conservation on the land.

Realizing that no two acres are identical as to slope, soil, degree of erosion, or drainage a farm conservation plan must be designed to fit that particular piece of land, acre by acre, whether it is crops, woods, pasture, or used for wildfire. Therefore, the Soil Conservation Service has developed the only program in the entire government which starts with a scientific analysis of the land. Then it helps the farmer adapt his operations to fit the natural requirements of of every acre by giving him "on-the-farm" assistance.

It is the only agency of its kind that maintains its own special research stations to guide its operations. They also work closely with the state college expermental stations.

It enables farmers, communities, and states to work together toward a solution of the soil conservation problem. It increases soil, water, and wildlife resources and conserves them by increasing productivity of the land. It pays its own way by boosting farm income an average of $5 or more per acre annually.

When a Soil Conservation District asks the Soil Conservation Service for assistance, full time technicians are assigned to the District at no extra cost. Federal funds pay them and furnish the necessary supplies and equipment. The Soil Conservation Service directs the work of its own men and develops their technical standards, but the Federal Government has no authority over the Soil Conservation Districts.

Soil Conservation Service Technicians assisting the Kent County Civil Service appointments. Most of them were born on farms or have a farm background and art graduates of state agricultural colleges. In addition, the Service gives its technicians special training in its own training centers. These technicians are kept up to date on all new scientific discoveries arising from land and water research conducted by both state and federal agencits. They are also informed on new developments learned from practical field experience.

Soil Conservation Service technicians assistiny the Kent County Soil Conservation District are Howard L. Boggs, Robert M. Meyer, Oscar L. Lavoie, and Samuel A. Wise, Oliver G. Semans, Charles H. Maske, Ed Garey, and myself. Our office is located at 313 South Governors Avenue, Dover, Delaware.

In addition to supplying Soil Conservation Districts with technical assistance, the Soil Conservation Service works freely in cooperating with all other agencies, federal, state and local. The Service also cooperates with private interests, civic organizations, and all other groups having a stake in conservation of our natural resources.

The system of all Soil Conservatino Service assisting the local Soil Conservation District, which is controlled entirely by the farmers, is a scientific and successful method of protecting America's land against damage without losing the traditional freedom of our American agriculture and a government controlled by the people.

THE FARM CORNER

(by Horace Riding)

Martin and Marvin Rothermel, twin sons of Frank Rothermel, of Milford, recently bought a registered Holstein heifer from Tull Brothers, of Seaford. The heifer is of Carnation breeding and the boys bought it for $300 as a 4-H project. They plan to show it at the Harrington Fair this year.

Another Curtiss Candy Dandy George calf for Maurice and Alice Adams, of Vernon.

A Curtiss Candy Sale of Holsteins was held in St. Charles, Ill., May 9, where 49 animals sold for an average price of $566. Top price of $1525 went to a bull calf Curtiss Candy Flashy Curtiss. Half interest only was sold. Top female of the sale was Curtiss Candy Dandy Misty, a Dandy George daughter which sold for $1300.

Remember to keep an eye open for Army worms. Some farmers in the area have been hit badly this year.

One of the farmers in the area is looking for a couple of registered Brown Swiss heifers. If you know of any available, please contact us.

POWDERED DRUG EFFECTIVE IN CURING TURKEY DISEASE

A small quantity of the drug enheptin has been shown to be effective in controlling blackhead, a serious disease of turkeys. The University of Maryland Agricultural Experiment Station reports that powdered enheptin, fed at a low level (0.05 percent) is somewhat more effective than the high level (0.1 percent) concentration sometimes recommended for treatment.

Dr. Harold M. DeVolt, poultry pathologist for the Livestock Sanitary Service, said that the powdered form of enheptin, fed in mash is more effective than the liquid form, administered in water.

Blackhead has long been a serious menace to the turkey industry. The disease is caused by a tiny, single-celled parasitic organism.

Users Report:
BIGGER PULLETS for BETTER EGG OUTPUT
with ECONOMICAL...
BEACON 70/30 FEEDING PLAN

You want big, powerful pullets — with muscular gizzards and large intestines — capable of high feed intake — and high egg output . . . developed by heavy hard grain feeding as in the Beacon 70/30 Feeding Plan.

The "30" means 30% Beacon "18" Growing Mash — rich in available protein, vitamins and minerals required for premium pullets.

The "70" means 70% of the lowest cost scratch grains — which nutritious Beacon "18" Growing Mash is capable of carrying. And this, in turn, means real economy for you. Consult us today.

A BEACON PROVED PROGRAM

REACH for the ★★★ STARS ON SALE HERE

Harrington Milling Co.
Phone 635 Harrington, Del.

Authorized BEACON Dealer

WE ARE AGENTS FOR
HOUGHTON and JERALD
Carts and Sulkies
Also
LETOURNEUR WHEELS, TIRES and ACCESSORIES
BOTTEN CORNER BUCKETS
McDOWELL HEAD POLES
A complete line carried in stock at all times

KOPF
FEATHERWEIGHT
CRUMP
WALSH

Harness, Hopples, Boots and all Racing Accessories ready for immediate delivery

Rudnick Livestock Sales Co.
DOVER, DELAWARE
Phone 2711

Termites

ANTS WITH WINGS MAY BE TERMITES
For Free Inspection and Estimate. Call or Write
FEDERAL PEST CONTROL SERVICE
W. D. MELTON, Manager
Terms to Suit Your Convenience
For Free Inspection and Estimate . . . Call or Write
All Work Guaranteed
Phone 8593 P. O. Box 199 Milford, Del.
2-20

We Are In The Market For
BARLEY
and
WHEAT

Cash or Government Loan

We Have Several Varieties of
— CORN —
For Late Planting

The Willis & Covell Co.
FEED SEED GRAIN
ON RAILROAD NEAR ICE PLANT
PHONE 353 DENTON
"A Tax Paying Organization"

FREEZERS

G-E APPLIANCES
are backed by a reliable, factory-trained service organization. Be certain of prompt, dependable service. BUY G-E

O. A. Newton & Son, Co.
BRIDGEVILLE DELAWARE

FOR SALE
I Have Over 500 Real Choice
Hereford or Angus Steers
And Heifers

Weighing from 450 to 600 lbs. Just right to turn on pasture in the Spring and will make cattle that will weigh from 800 to 900 lbs. in the Fall.

These cattle have been here since last October and are real healthy and are the kind that will make a lot of gain on grass.

I believe cattle will be a lot higher 30 days from now so why not buy now and save money. I can arrange to feed and pasture a large number of cattle for anyone who buys from me for a very small cost as I have over 1800 acres of good land under lease. So if you want to buy cattle and make some money let me arrange to pasture and feed them for you.

I have over 250 head of real choice heifers that will be due to breed in June and July of this year and they should calve the following Spring and they are priced to sell.

All cattle I handle are treated for shipping fever and are delivered free of charge within 100 miles. Several good quarter horses broken so anyone can ride them.

S. B. DAVIS
CHADD'S FORD, PA.
Phone Mendenhall 2771

The Refrigerator You've Always Wanted

Easy—Low Payments—There's a size and model for every need.

Model LNHC Only
$249.95

FEATURING . . . Across-the-Top Frozen Food Chest—Holds 26 Pounds of Frozen Foods and Ice Cubes.

- Cold Top-to-Base Design—Amazing 7.1 cubic feet of cold space in a cabinet only 24¼ inches wide.
- Moisture Control Baffle (And Meat Tray)—Controls temperature and moisture in general storage area. May be used for short-term storage of meats.
- Tall Bottle Storage Space—Ample room to store milk and soft drinks in large bottles.
- Full-Width—16-Quart Sliding Crisper—Plenty of moist cold storage space for fruits, and vegetables—Keeps them crisp and flavorful much longer.
- Handy Door Shelves—Ideal storage for eggs and baby foods.

GET THE ONE THAT OFFERS YOU THE MOST

LER-353
$229.95
Easy, convenient terms.

"GREAT SCOT" OVEN

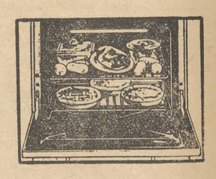

Gives you more space than larger size domestic ranges. Will handle the biggest turkey—largest roast with room to spare!

- Exclusive "Heat Lock"—Special oven-closure design that keeps heat inside and gives the greatest cooking economy. Assures better baking, more even heat, a cooler kitchen.
- Automatic Oven Timer—Electric clock accurately regulates oven. Cooking is started and stopped at any pre-determined time.
- Faster Surface Units—More intense heat causes units to heat up faster—cook faster.
- Appliance Outlet—Ideal for toaster, mixer, and other electrical appliances.
- Full-Width Storage Drawer—Provides plenty of space for pots and pans.
- Measured Heat—Each surface unit has 7 exact, measured heating speeds for maximum efficiency, with greatest economy.

KNOCK 'EM DEAD

675 DUST . . . $.95 5-lb bag
Designed for general garden use, this dual-purpose dust controls many major plant diseases and insects. Use on beans, cucumbers, squash, melons, pumpkins, tomatoes, cabbage, cauliflower and asparagus.

66 DUST . . . $.75 5-lb bag
Mainly for control of chewing insects like the Colorado Potato Beetle, Japanese Beetle, etc. Also controls several major plant diseases such as Late Blight, Anthracnose and some Mildews. Use on potatoes, grapes, tomatoes and roses.

75 DUST . . . $.70 5-lb bag
Controls many major garden insects such as Mexican Bean Beetle, Cucumber Beetle, Cabbage Worm, etc. Can be used on beans, broccoli, brussels sprouts, cabbage, cauliflower, cucumbers, egg plant, melons, squash, peas and tomatoes.

PECK BROS. FARM SUPPLY
Phone 654 Harrington, Del.

Farm Front News

Kent Home Doings

By Charlotte L. Swanson
Kent County Home
Demonstration Agent

"Cleaning and Adjusting Sewing Machines" is the topic for a series of project schools being held in Kent County during June. The first was held June 4, at Millwood Community Hall, the second will be June 11, at Chestnut Grove Community Center; and the last on June 25, a Caesar Rodney High School.

Eight women attended the first of these schools. They did things they had never dreamed of doing before. Under the direction of Miss Ruth E. Pearce, clothing specialist, and Byron Bondurant, agricultural engineer, they proceeded to take apart their machines, and clean all the parts in solvent. After these parts had been cleaned, they were reassembled and oiled. Then the machines were adjusted to make a nice stitch.

The women who attended are: Mrs. Mattie C. Dill, Milford; Mrs. Charles French Jr., Milford; Mrs. Blanche W. Faulk, Greenwood; Mrs. Mary D. Abbott, Milford; Mrs. Mary A. Cannon, Milford; Mrs. Wade Elliott, Harrington; Mrs. Douglas Fry, Milfird, and Mrs. J. Heyman Roosa, Milford.

It was interesting to see the different kinds of machines there. There were some fairly new electric ones and some older ones. Mrs. Faulk brought one that had belonged to her grandmother. Mrs. French worked on a very old one, too. It belonged to the Millwood Community Hall, but it would not sew well enough to be used much. Now it runs well, and it will find many users. Girls will be using it for their 4-H work, and I'm sure sewing for community projects will be dine on it, too!

If you would like to learn to clean and adjust your sewing machine, plan to come to a project school!

BIRTHS AT BEEBE HOSPITAL, LEWES

Frederick Rzeszutck, Selbyville girl, May 25.

Granville Coffin, Milsboro, girl, May 27.

Gary Stabley, Lewes, girl, May 30.

Elmer Miller, Frankford, boy, May 30.

Joseph Tingle, Georgetown, girl June 1.

Preston Vickers, Millsboro, boy, June 4.

Reese Harmon, Millsboro, boy, June 3.

William Fisher, Lewes Beach, girl, June 7.

Orville Long Jr., Millsboro, boy, June 7.

BEE GEE

36" Deluxe Roper
GAS RANGE
Installed, $189.50

Trade-In Old Stove, Regardless of Condition, $40
You Pay Only
$149.50

Small Down Payment
12 Months to Pay

Cahall's Gas Service Co.
Harrington, Del.

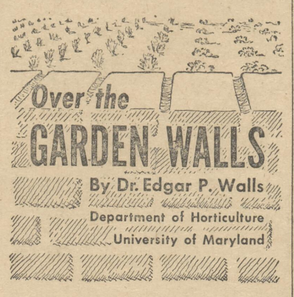

WHEN TO HARVEST GARDEN VEGETABLES

The practive of small successive plantings of the same crop tends to prevent having too much of one product at one time. Specific harvesting suggestions for some of our more generally grown vegetables follow:

One of our first crops coming along in the spring is asparagus. Cut or break the chutes when 6 to 12 inches high, while the tips are still tight and before branching occurs. Do not injure later shoots that are coming on. Peas should be harvested when nearly fully developed, but before they entirely fill the pods and pods are still green. Make several gatherings at this stage. Cabbage should be used when the heads have become firm and attained maximum size for the variety.

Snap beans should be harvested when the beans are first formed in the pod up to the time they have reached half their full size, making several harvestings at this stage, before the pods become dry and stringy. Lima beans should be picked before the pods turn yellow and before the beans in the pod turn white. The last of the crop may be left until pods become practically dry but have not opened, for use as dry beans in winter.

Onions may be used at any stage of development. The late crop may be stored for winter. All plants will not mature at the same time. After two-thirds or three-fourths of the tops have shriveled and fallen to the ground, go into the garden with a rake or broom and break over the tops of plants still standing over the garden walls.

This will make for more uniform maturity of the entire lot. In about a week, pull or dig out the bulbs; allow to lie on the ground for a day or so to continue drying. Store in slatted crates or in bags in an open airy shed for three weeks to cure before placing in winter storage.

Tomatoes develop their best flavor when the fruits are left on the vine until entirely red. Late tomatoes may be gathered before frost and will color if left in a fairly warm place. Or late plants may be pulled and hung up by the roots in the basement. Peppers, while still green but will not deteriorate for some time if left on tht plant after reaching full size and will eventually turn red.

With the crops generally spoken of as "greens" kale should be harvested before the leaves turn yellow and mustard greens when plants have developed and before they start shooting to seed. The Spinach may be used whenever the plants reach acceptable size. The greatest yield of spinach is just before flower stalks appear. plantings if spinach in late August or early September for fall harvest. If necessary to thin wait until the plants to be pulled are large enough to use.

WHEN TO HARVEST GARDEN VEGETABLES

Generally speaking the ideal condition at the time of harvesting is to have the product at its best stage for consumption. This would apply whether the product is to be used as a fresh vegetable or canned, frozen or otherwise stored. While individual tastes will vary somewhat as to what is the best harvest stage, there will usually be fairly close agreement.

If the part of any kind of plant is used as food is allowed to remain in the garden after this optimum stage is reached, certain maturity changes proceed, which, while they do not decrease the food value, in some cases it may be increased, to detract from palatability, flavor and general acceptability as a food. Since most of us eat the foods we like best, it is therefore important that we harvest the various vegetable crops at this stage when they will have the greatest taste appeal. How are we going to know just when this stage is reached, without long experience, and using the trial and error method until the proper degree of maturity is well fixed in mind for each crop? For most crops, there are certain changes in the physical appearance of the parts used for food, or even the entire plant, which form a good guide as to when to harvest. From the standpoint of nutrition, more abundant knowledge of some of the food constituents may change this somewhat, but in the light of present day knowledge, the best we can do is acquaint ourselves with those characteristics of the various crop plants, which indicate an acceptable edible stage.

Plants undergo constant change. No plant is the same any two days of its life. It undergoes constant psysiological changes from the time the seed sprouts, or through that period we designate as growth and development, which when maximum development has been attained, it is followed by senescence, a gradual deterioration of plant parts, and a gradual dying off of the plant.

Some crops mature the parts used as food all at one time. Others have a progressive development, so that many harvestings may be made at more or less frequent intervals. If there is more produce on hand at any time than can be used fresh, some provision must be made to preserve this to prevent waste. Small quantities may be held in the refrigerator for several days until used up. Or they may be canned for winter use. Many of the root crops and other late fall vegetables may be stored under proper conditions for a considerable length of time.

In the light of these facts it is important to carefully plan the garden not only to have the various kinds of vegetables desired, but to have them in proper proportion so that there is no marked surplus that cannot be handled in some way so that it can be saved.

Next week - Harvesting suggestions for specific crops.

OAK WILT CONTROL REPORT

Tree experts meeting recently at the University of Maryland think they have made a good start in controlling oak wilt in Maryland.

An aerial survey made last year disclosed about 25 acres which appeared to be infected. Only 16 of these yielded the oak wilt fungus during laboratory examination. The most serious infection was found on the eastern slope of Dan's mountain, between Cumberland and Keyser, W. Va. The other known infections are all in the area west of Hagerstown.

Late last summer wilted trees were cut, logs sprayed and brush destroyed. The wild stump and other trees within 66 feet were poisoned.

This procedure has been found to be effective in other states, but the success of the Maryland work will not be known until later this summer, when another aerial survey will be conducted. Infected areas found then will be cleaned up.

The experts asked that wilting oak trees with off-color, sparse foresters. There is no immediate need to cut trees for lumber. If laboratory inspection detects infection in the tree, it and adjoining trees should be eradicated.

Oak wilt control work in Maryland is a cooperative effort of the Maryland Department of State Forest and Parks, of Forest Pathology, U.S. Department of Agriculture, and the University of Maryland.

Hickman

James Dougherty, of Philadelphia, spent the weekend with Mr. and Mrs. Stephen Adams.

Mrs. Ida Hollis spent the weekend recently at Slaughter Beach, the guests of Dr. and Mrs. Robert Reed.

Sgt. and Mrs. Glenn Hamstead, of Cheyenne, Wyo., are receiving congratulations on the birth of a son. Mrs. Hamstead is the former Shirley Brown, daughter of Mr. and Mrs. Clayton Brown.

Airman Harold Messick, of the New Castle Air Base, is the guest of his parents, Mr. and Mrs. Fred Messick.

Mrs. J. C. Fountain is on the sick list.

Mr. and Mrs. Francis Fountain of New Jersey, and Mr. and Mrs. Edgar Fountain of Atlanta, called on Mr. and Mrs. J. C. Fountain Sunday.

Mr. and Mrs. Marshall Andrew, Wilmer Nagel Sunday.
of Milford, visited Mr. and Mrs. Isaac Noble Sunday.

Harrington Oil & Coal Inc.
For
Fuel Oil and Kerosene
Call 344, Night 8672

Smoker FARM ELEVATORS
better than ever

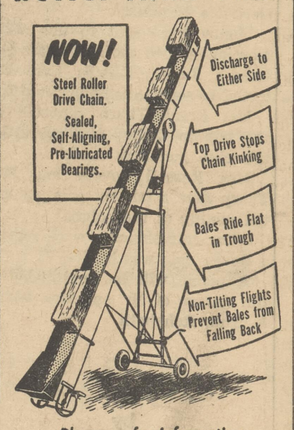

Phone us for information
Harry H. Heather
HARDWARE & MACHINERY
Marydel, Md.
Phone Greensboro 4022

ARMY WORMS KILLED
AIRCRAFT SPRAY

Farmers! Keep checking your crops for Army Worms. They will eat more in two days than it will cost to have us kill them in your corn or other crops. We are using TOXAPHINE as recommended by the Department of Agriculture Should give 95 per cent kill — economical. Call

RAY HAMILTON
Milford 4865. Afternoon or evenings

LIKE A MAGIC CARPET

Anytime you get the urge to travel—your magic carpet is right at your fingertips. It's money . . . and your luggage, clothes and even the auto to go in). Of course, the greater your backlog, the better style you can travel in. That's why it's so wise to save regularly till you have enough cash to launch your trip royally. For our good interest rate plus your weekly deposits boost your account to mighty happy proportions. it takes you any places you want to visit (will buy

The First National Bank
Harrington, Delaware

200 LAP LATE MODEL
STOCK CAR RACE
Grand National Championship Circuit
SUN., JUNE 14
(Rain Date June 16)
8 P. M.
Box Office Opens 6 P. M.
Time Trials Start 7 P. M.
Tickets on Sale Now at the BRANDYWINE DRIVE-IN
General Admission 2.40 Grandstand 3.60
Reserved 4.80 Children .60 Tax Inc.
WILMINGTON SPEEDWAY
DUPONT HIGHWAY
(Next to Brandywine Drive-In)
Take # 17 Bus to Door Phone 6-1113

WE ARE JUST AS CLOSE AS YOUR TELEPHONE
FOR REAL ECONOMY AND SERVICE CALL
THE NUTTLE LUMBER & COAL CO.
"BUILDING MATERIALS"
DENTON, MD.
Denton 25
Chestertown 62500
Easton 280
Cambridge 1118
St. Michaels 2

WHEAT
RYE BARLEY OATS
ANY QUANTITY
FROM THE COMBINE to
J. E. CHURCHMAN & SON
Clayton, Delaware
GRAIN ELEVATOR
Storage Capacity, 250,000 Bu.
Smyrna 6191 Smyrna 9322
Cash Market Prices Paid Daily
Will Store For Your Account (15 days free)!
Will Handle and Ship for Government Loan!
Drying Service to Any Moisture Content!
Guaranteed Weights and Grades on Individual Lots!
Bags and Trucks Furnished at Prevailing Rates!
Bulk or Bagged! Truck or Carload
Prompt and Courteous Service
For the Busy Farmer
Contact
J. E. Churcnman Personally
DO IT TODAY

- SPECIAL -
BRAND NEW
YOUNGSTOWN
66" DOUBLE BOWL AND DOUBLE DRAIN
CABINET SINK
$199.95 VALUE FOR A LIMITED TIME ONLY
129.95
SCHAFFER APPLIANCES
110 N. E. FRONT ST MILFORD, DEL.

WANTED
BARLEY - RYE - WHEAT
Highest Cash Price
Facilities to Unload Without Waiting
Farmers Cooperative Sales Ass'n., Inc.
Phone 2811 Frederica, Del.

Warm Weather Goods
GIRLS' PLAY SUITS
BOYS' PLAY SUITS
POLO SHIRTS
PAJAMAS
GOWNS
SPORT SHIRTS
WILBUR E. JACOBS
GENERAL MERCHANDISE
Phone 316 Harrington, Del.

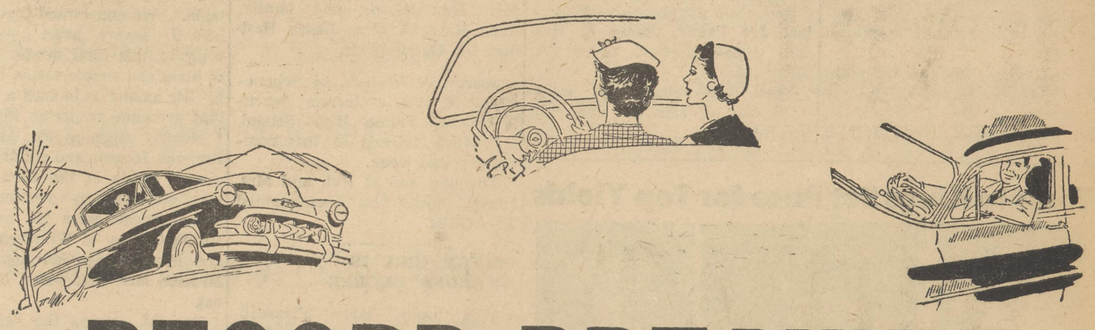

RECORD-BREAKING
GAS MILEAGE
for the driving YOU do!

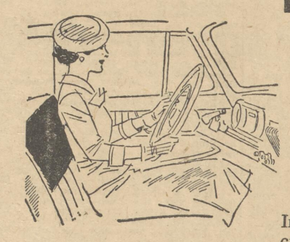

This year's Chevrolet brings you the most important gain in economy in Chevrolet history. And it's the kind of everyday economy that saves you money *wherever* and *however* you drive!

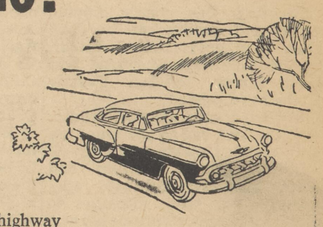

Inch along through heavy traffic. Roll up the miles in steady highway cruising. Long trips or short errands, byroads or boulevards, you get far more miles per gallon in this great new Chevrolet.

New high-compression power is the reason. Both the new 115-h.p. "Blue-Flame" engine in Powerglide* models—and the advanced 108-h.p. "Thrift-King" engine in gearshift models—deliver *more* power on *less* gasoline. Acceleration and hill-climbing ability are greater, fuel consumption is lower!

This is the kind of economy that counts the most—important gasoline savings for the driving *you* do, together with lower over-all costs of upkeep. And along with it, you enjoy all the other advantages that only the new Chevrolet offers you. Come in and see for yourself!

*Combination of 115-h.p. "Blue-Flame" engine and Powerglide automatic transmission available on "Two-Ten" and Bel Air models only.

CHEVROLET

More People Buy Chevrolets than Any Other Car!

HARRINGTON MOTOR COMPANY
111 Clark St. Phone 343 Harrington, Delaware.

THE HARRINGTON JOURNAL

Office of Publication, 207 Commerce Street, Harrington, Delaware
Entered as second-class matter August 16, 1946, at the Post Office at Harrington, Delaware, under the Act of March 3, 1879.

C. H. BURGESS & W. C. BURGESS — PUBLISHERS
C. H. BURGESS — EDITOR
W. C. BURGESS — ASSOCIATE EDITOR

SUBSCRIPTION RATES - - - - - - - $2.50 PER YEAR
OUT OF STATE - - - - - - - - - - $3.00 PER YEAR

Prospects are Good For Harrington's Growth

We believe the prospects for Harrington's growth are excellent. Here are some reasons:

The completion of bridges across the Chesapeake Bay will encourage industries and people to locate here. The dual highway. U. S. 13, has been completed from Camden to Canterbury, with preliminary work being underway on the link from Canterbury to Harrington.

Completion of the dual from Canterbury to Greenwood, by the way of Harrington, naturally, will mean new businesses and residences being built on the northbound link of the dual highway here.

A small industry, Taylor Products, manufacturers of fiber glass products, has opened up here. Other industries have shown their interests in Harrington. Negotiatoins have been underway for some time for one industry, with another recently expressing a desire to locate here if a suitable building can be leased. An encouraging facet is the fact that local business men and the city government have been more than willing to co-operate in getting new business here.

The interest, then, of the townspeople, is particularly encouraging. We might not get the industries with which we are now negiotating but, as long as we keep trying, we will get one or two, sooner or later.

A $522,500-elementary-school will be open here in the fall. A field house is in the offing, with no prospect of increased school taxes, we have been informed. There is also a Catholic church under construction in Harrington Manor, and an addition to Asbury Methodist Church is underway. And, the Kent & Sussex Fair Association, is definitely considering a new grandstand.

The House passed a bill last week to improve every dirt road in Delaware. If this bill passes the Senate, in the current General Assembly at Dover, and is signed by the governor, what an inducement it will be for folks to locate in Delaware.

I. O. O. F. DISCUSS KIDDIES DAY

Chosen Friends Lodge No. 35, I. O. O. F. held its regular meeting last Thursday evening with James E. Hutson, noble grand, presiding.

It was reported that Brother Htichens, Bros. Winder Massey Brother Wayne Rawding were ill. Rawding is in the Easton Hospital, Easton, Md. Mr. Massey is in The Milford Memorial Hospital.

The Kiddies Day was the main topic of discussion. This is sponsored by the I. O. O. F.. and will be held Wed., July 8, at Wheeler's Community Park. There will be a greasy pole climb, bicycle races, foot races, bag and potato races, bubble gum blowing contest, and many other games Mr. Wheeler has added new equipment and built a nifty wading pool.

Merchants will be solicited for prizes for these games. Prospective donators should contact Joe Penny, James E. Hutson, John Shaffer, or S. A. Short, Jr.

The Boy Scouts will assist. In case of rain the date will be July 15

Tomato Kings Set Pace for Top Yields

Boosting this year's tomato yields and quality can be done even with unfavorable weather, as the Delaware, Maryland and New Jersey Ten-Ton Tomato Clubs have proved.

The basic rules they follow are: give the best soil to the crop; use only certified plants, virtually all southern grown; fertilize and plant properly; cultivate adequately; pay close attention to disease and insect control; harvest for top quality. In planning ahead, they make sure the land is well-prepared, with good organic content and liming, land on which crops not closely related to tomatoes have been used in rotation.

That Tri-State processors were able to contribute nearly 115 million cans of tomatoes to the nation's larder last year is because growers like these managed to bring so much of the crop through unfavorable weather.

Delaware's 1952 Ten-Ton Tomato Club champion, Frederick W. Haas (upper left) of Middletown realized 16.6 tons per acre on 39.6 acres, more than three times the state average of 5.2 tons. His son, William, (upper right) won in the junior project with a 17.7 ton yield. Class II winner Franklin J. Roe of Magnolia scored 17.5 tons with 6.9 acres. Against Maryland's state average, 5.3 tons, large acreage winner Clifford B. Smith (lower left) averaged 12.97 tons on 18 Harford County acres, while Delmos Rill of Baltimore County tallied 16.62 tons on 3 acres. New Jersey's John G. Borton (lower right) of Woodstown reported the top yield of 16.97 tons on 20 acres. The average of the New Jersey club members was 11.67. The state level: 5.5 tons.

In good years yields have been so high that one state, Maryland, has special awards for farmers topping 20 tons per acre.

Practices vary considerably, within basic rules. For example, spraying was generally preferred —Haas, for one, sprayed 11 times. Some growers combined, as did Roe, who dusted three times, sprayed four. While Rutgers tomatoes dominated, the Borton farm had nearly 30 tons an acre from Queens.

Growers, both seniors and juniors, will find help from their county agent or canner's fieldman on best local practices and how to compete for the glory — and awards which are provided — of being a 1953 state Tomato King.

Felton

Baccalaureate services for the class of 1953 were held Sunday morning at Felton Methodist Church. The new pastor, Rev. C. W. Henn, delivered the sermon. His message to the class was "Wisdom's Pillars." The music was by the High School Chorus under the direction of Bob Arthur. Children's Day Services were held in the evening and were very well attended.

The WSCS held their last meeting of the season at the Community Hall on June 1st. Mrs. John Davis was in charge of the Worship service. The hostesses for the afternoon were Mrs. Delilah Hughes, Mrs. E. K. Hurd, Mrs. Paul Hughes, Mrs. Mamie Kelley, Mrs. Hez. Masten and Mrs. Davis. The annual picnic of the WSCS wil be held at Wheeler's Park, Wednesday June 17th. Mrs. George Harrington and Mrs. Ida Hughes are chairmen of the event.

Mr. and Mrs. Harry Vander Borght, of Clifton, N. J., have moved into their new home west of Felton.

The WCTU met at the home last Thursday evening. Dinner guests of Mrs. Bringhurst on Thursday evening were Mrs. Mary J. Hurd and Mrs. Gillis Brittingham and granddaughter, Charlotte.

Mrs. Willard Ocheltree, of near Wilmington, were luncheon guests of Mr. and Mrs. Lynn Torbert last Tuesday.

Mrs. Lee Harrington is visiting her son, and family, Mr. and Mrs. Jay Harrington and two sons, of Trenton, N. J.

Kenny and Billy East, of Seaford, spent last Friday with his grandparents, Mr. and Mrs. A. C. Dill.

Mrs. James Cahall visited relatives in Rehoboth Beach recently.

Mrs. Mildred Fielding and Miss Elizabeth Gruwell, of Wilmington, have been visiting their parents, Mr. and Mrs. Harry Gruwell.

Recent guests of Mr. and Mrs. Max Stopper and daughters were Mr. and Mrs. Robert Tedford, of Sparta, N. J.

Sgt. and Mrs. Joe Melvin of Columbus, Ohio, spent the weekend with Mrs. Melvin's parents, Mr. and Mrs. Ingwald Saboe. Mrs. Saboe who has been a patient in the Kent General Hospital, Dover, has returned to her home on Saturday.

Mr. and Mrs. Reynolds Sipple and children, of Harrisonburg, Va., spent the weekend with Mr. and Mrs. Harry Sipple Sr.

Weekend guests of Mr. and Mrs Albert Warren and daughter, Patty, were Mrs. Warren's parents, Mr. and Mrs. M. F. Friedman, of Newark.

Mr. and Mrs. Ralph Barwick, and son, Jimmy, had as their overnight guests on Monday, Mrs. Barwick's parents, Mr. and Mrs. R. W. McKelvey, of Montclair, N. J.

Sunday visitors of Mr. and Mrs. Ira DeLong and family, were Mr. and Mrs. James Hastings, of Georgetown.

Joseph A. Walker, of Scheneevus, N. Y., a former teacher in the Felton High School, is visiting friends in this community this week.

The new son of Pvt. and Mrs. Harry Sipple has been named Jay Gillis.

FELTON GIRL IS AWARDED DEGREE

Miss Lucy Mary Pizzadili, daughter of Mr. and Mrs. John Pizzadili, of Felton, graduated with a master's degree, June 2nd, at the 199th commencement of Columbia University, in New York. She received her master's degree in the teaching of English from Teachers College of the university.

While at Columbia, Miss Pizzadili was an active member of the Columbia Christian Fellowship, the Department of English Club and the Johnson Hall House Council, as well as being editor of a Teachers College publication, In Brief.

The graduate received her B. A. degree, cum laude, from Asbury College, in Wilmore, Ky., on May 28, 1952. Her high school diploma was attained in 1948 from Felton High School where she won highest honors.

Miss Pizzadili plans to teach in Delaware.

Saturday night her parents gave a dinner in her honor at Firemen's Hall.

Greenwood

Grace Methodist Church will hold its Children's Day services at 10:30 a. m., next Sunday. Mrs. Lee Coulter is general chairman.

Sunday afternoon, the annual Children's Day services will be held at St. Johnstown Methodist Church, one mile east of Greenwood, at 2:30.

The Ladies Aid of St. Johnstown Church will meet at the home of John and Bessie Carlisle this eve. Last Thursday afternoon the VFW awarded two gifts for the essay contest. The first prize of $5 went to Louise Gerardi, and the second prize of $2 to Millard Calhoun. Millard also received third prize from the state for $15, and also a silver medal.

Pinky and Bob Jester had as their Sunday dinner guests, Bob's sister, Mrs. Orville Quillen, her son, Richard and his wife and two children from Chincoteague, Va.

Mr. and Mrs. Morris Meredith and little daughter, Debbie, have been spending the past ten days with Mrs. Meredith's mother, Mrs. H. E. Mills.

Miss Jean Meredith, who teaches home economics in Selbyville High School, has arrived home to spend the summer with her parents, Mr. and Mrs. Nelson Meredith. Her fiance, Donald Lynch, of Bayard, spent the weekend here.

Mrs. Meredith tells me that Ann, now Mrs. Barry Sisson, writes from Silver Springs, Fla., they are having a wonderful honeymoon. They took a cottage at Daytona Beach for five days and expect to tour some more of Florida before coming home.

Miss Mahala Isaacs has been spending some time with her brother and family, Mr. and Mrs. Roland Isaacs, of Milford. Miss Isaac's niece, Kathleen Isaacs, will be graduated from Milford High School this year.

Mr. and Mrs. T. P. Rust Sr. entertained the following guests Sunday - Mr. and Mrs. T. P. Rust Jr., Miss Pauline Godfrey, and Miss Paula Johnson, of Wilmington, and Mr. and Mrs. Paul Lord, of Greenwood.

Elisha Elliott died suddenly Monday while sitting at his dinner table. We understand that he had had a severe heart condition prior to this fatal attack. A man of plain and simple tastes, he lived his life among us in such a manner that everyone respected him.

Monday morning Mr. and Mrs. Brennon Jackson and children were dinner guests of the Burton Carters, and Tuesdty evening, their dinner guests were Mr. and Mrs. Hiram Collins, of Wilmington, Mr. and Mrs. Charles Macguigan, and Mr. and Mrs. Olaf Olsen, of Hollyoak.

Tuesdaf evening the Jacob Hatfields with Mrs. Annie Hatfield and Mr. and Mrs. Burton Carter, were guests of Mr. and Mrs. Brenon Jackson, at Seaford. They enjoyed watching the coronation of the lovely Elizabeth. Mr. and Mrs. W. Edward Bennett were Sunday afternoon callers at the Hatfields, and on Sunday evening, the Hatfields and the Carters were guests of Mr. and Mrs. George Sevier and Mr. and Mrs. Huey Jackson, of Seaford.

James Farrell suffered a paralytic stroke late last week, and on the following Monday was taken to Milford Memorial Hospital.

Mr. and Mrs. Burton Carter visited Winder Massey, of Harrington, where he is recovering from a major operation.

THE ROBIN'S SONG

J. Harry Wright

I hear you, robin redbreast,
As you chant at break of day;
"Cheer up! Cheer up! 'tis morn again."
Your merry note seems to say.
I hear you, gentle robin,
Though I lie upon my bed.
I'm not wide awake like you are,
For I must still rest my head.
I hear you, jolly robin!
You're singing in the rain;
I hear rain-drops on the roof,
And against my window pane.
God made you, merry robin,
Placed you here with power to sing
His message to all listening ears;-
"Trust in God in everything!"
God bless, you, lovely robin!
Chant to all your cheery song:
Bring hope to understanding hearts,
That will last the whole day long.

FARMINGTON CLUB HOLDS PICNIC TODAY

The Farmington Home Demonstration Club held its last meeting of the season at the home of Mrs. Gertrude Hopkins.

Money was sent to the IYE, Newark, and to the Red Cross and Cancer Fund. Pencils were collected to send to foreign countries.

Mrs Frank Tharp reported on the trip to United Nations which the club members made.

Mrs. Russell Bowdle and Mrs. Tharp gave a talk on painting and the mixing of the colors.

After refreshments were served, a flower sale was held.

A picnic will be held today at the cottage of Mr. and Mrs. Elmer A. Tull, Rehoboth.

What A Line

by

Ethel M. Hunter

Well! Well! Three days of sunshine. Isn't it wonderful, And the garden will just jump when we have weather like this.

Three of our town boys -- Genie Anderson, Gooden Callaway, and Paul Peterson -- have a wonderful project going, a three-way garden. All we'll need to do is just sit and wait until they bring the vegetables to us. In other words, competition with Reese Harrington (a three-way dimensional).

I expect to see a large vegetable market in Harrington and a big sign, "Vegetables--Genie, Gooden, and Paul's Place." Gee! Since this could happen, I hope they'll let us broadcast for them. It really pays to advertise.

There are so many ways I might be able to tell the homemaker how she could use the vegetables to a great advantage. For example, combinations of such do help cut the family budget. For instance, salads. You all know how they reduce the waist-line and are nutritious. Celery, cucumbers, tomatoes, and lettuce, all cut and mixed up and minced up in a wooden salad bowl, then use our favorite salad-dressing recipe, and here it is:

Salad Dressing (Hunter's Best)

2 eggs, 8 teaspoonfuls sugar, 1 teaspoonful salt, 1-2 cup vinegar, 1 teaspoonful flour, 3-4 teaspoonful prepared mustard, and 3 teaspoonfuls butter.

Mix all the ingredients in a saucepan, cook over low heat until thick, then cool. Then add 1-2 cup mayonnaise, mix well. This will keep in your refrigerator many weeks and can be used at any time.

Now that the dressing is made, come on boys, whoop that garden up and let's eat salads. They are right up your alley because they lend themselves so neatly to inclusion in the cold dishes everyone craves in summertime.

The William Woikoski Farm

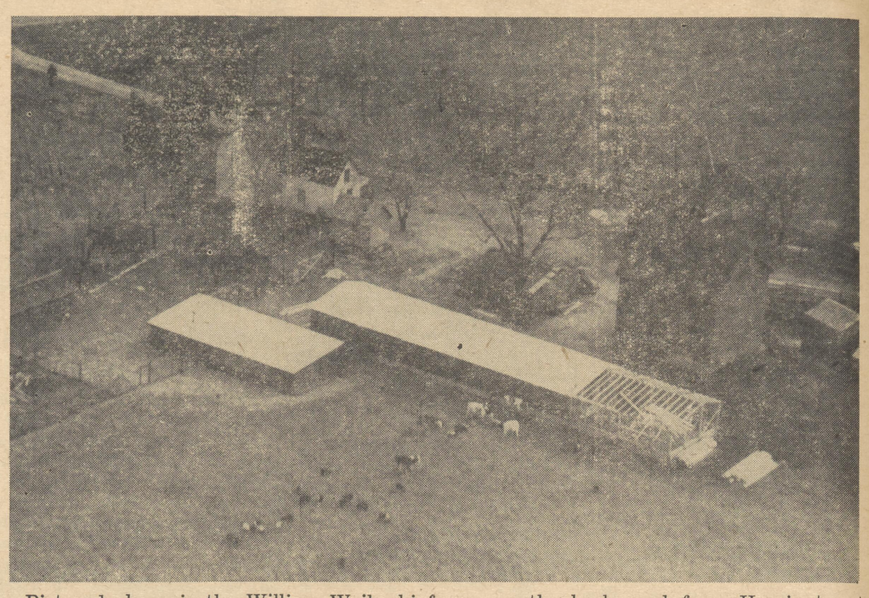

Pictured above is the William Woikoski farm, on the back road from Harrington to Felton. It was pictured last week on the Rural Photo Quizz Page. Mr. Woikoski's sister, Martha, and Mrs. Anna Deschamp, of Philadelphia, and Donald Woikoski came in to pick up their framed photo and certificates for free merchandise. The picture was identified by Donald.

The Woikoski farm has about 100 acres, of which 60 are tillable. The Woikoskis raise Hampshire hogs and Holstein dairy cattle. They also raise corn, soybeans, wheat mostly.

The Woikoskis take the Harrington Journal.

When conducting a service, special famliy suggestions may be followed if such wishes are made known to us. This procedure lends a personal and distinctive tone.

Berry Funeral Homes
HARRINGTON-MILFORD, DEL. Phone MILFORD 5512
WILLIAM A. BERRY

Earl L. Davis
DEALER IN
SCRAP IRON, METALS
and WASTE MATERIALS
New and Used Auto Parts
Phone 9398
Smyrna, Delaware

YOUNGSTOWN KITCHENS
54" CABINET SINK
YOURS FOR ONLY
99.95
COMPLETE WITH FITTINGS
SCHAFFER APPLIANCES
110 N. E. FRONT ST.
MILFORD, DELAWARE

FATHER'S DAY
Gift Suggestions
Whitman's and
Russell Stover
CANDIES
MEN'S TOILET SETS
FOUNTAIN PENS
And Many Other Nice
Things to Select From
CLARKE & McDANIEL
Gift Shoppe and Druggists
25 Loockerman St.
Phone 2741 Dover, Del.

Grand Opening
SINGER SEWING CENTER
108 N. E. Front St. Milford, Del.
FRIDAY, JUNE 12
GET A WHOLE NEW SLANT ON SEWING WITH
the amazing new slant needle SINGER

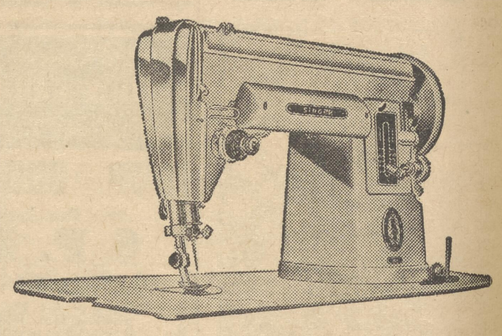

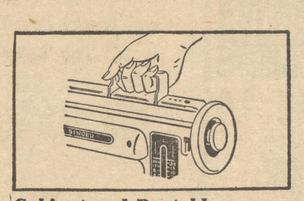

Cabinet and Portable, All In One
So easy to carry with you for sewing anywhere—just snap up recessed handle. So light because of aluminum construction.

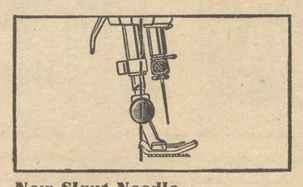

New Slant-Needle
A SINGER exclusive—puts your sewing right before your eyes, permits restful posture, maximum light on work, faster—and slower—stitching than ever before.

A completely new experience in sewing awaits you today at your SINGER SEWING CENTER.
It is the amazing new SINGER* "301." We invite you to try it...to see its modern features ...feel the smooth power of its concealed motor.
Here is a sewing machine designed with YOU in mind. But the best way to appreciate its advantages is to ask for a free demonstration and sew on it yourself!
Remember, it's easy to own this new slant-needle SINGER...own it by trading in your present machine toward its purchase. We'll arrange liberal trade-in allowance, minimum down payment, easy budget terms.
● Available in beige and traditional black in a wide variety of cabinets at prices to fit every purse.
Sold Only Through Your
*A Trade Mark of THE SINGER MFG. CO.
SINGER SEWING CENTER
Listed in your telephone book only under SINGER SEWING MACHINE Co.
108 N. E. Front St. Milford, Del.

Certified BUSINESS Opportunities

STRIP COAL MINE. 30 long-term leases on 1200 acres. Potential 5,000,000 tons. 35% net. Bldgs., equip., tools, invty., $208,000. PA 388.
BAKERY. 4 retail routes, good over-counter trade. Nets 16%. All cash sales. Estab. 1932. Land, bldg., equip., $62,700. Refer to PA 384.
GROCERIES-GEN. MERCHANDISE. 1952 net $12,000. Hdl. Philco appliances, groc., hdwr., etc. Bldg. leased. Equip., fixt., inv., $30,000. PA 196-A.
COAL BREAKER. Gross $600,131 in '52. High net. 25 acres on good lease. Can process 600 tons daily. Bldgs., equip., invty., $156,000. PA 377.
RESORT - HOTEL - DINING ROOM. 52 lovely wooded acres. Vacationer's haven. '52 net 22%. 6 bldgs., land, equip., fixt., inv., $93,600. PA 406.
LUMBER & BUILDING MATERIALS. Netted $18,000. Excellent franchises. 3 bldgs., land, inventory, equip., fixtures, $140,000. No. PA 319.
SHOE REPAIRING. Owner in poor health. Well estab. Large Tenn. city, downtown section. Bldg., mach. leased. Fixt., equip., $7,500. TENN 528.
IMPLEMENTS-FEED-HARDWARE. $77,000 in 1952, gross. Sell John Deere, Purina, A. R. Wood, etc. Equip., fixt., invty., $30,000. No. PA 181-A.
HOTEL-RESTAURANT-TAVERN. On heavily traveled hwy in Pa., resortland. 13 rms., all furnished. Land, bldgs., equip., $40,000. PA 192.
CAMERA MART. Hdls. all nat. adv. photo lines. dwntn. loc. in city of 1/4 million. Just remodeled. Bldg. ld. Fixt., equip., inv., $32,000. TENN 503.
GROCERIES, GEN. MERCHANDISE. Owner retiring. '52 gross $40,000. Sale incl. land, bldg. with liv. qtrs., equip., fixt., inv., $35,000. ILL 825.
BAKERY. $45,700 gross in '52. Mainly whsle. with 1 retail store. Ideal for working family. Equip., truck, invty., fixt., $8,000. TENN 575.
GROCERIES & MEATS. Very good trade in No. Ill. indust. city. '52 gross, $93,000. Leased bldg. Equip. & fixt., $12,000. Refer to ILL 837.
RESTAURANT-SODA FOUNTAIN. Near new Fairless Steel works. High vol. Fast grow. cmty. Complete fixt. & equip., $14,000. No. PA 283.
CLEANER. No competition. Good net. Owner to retire. Bldg. leased for $65 mo. All equip., 3 trucks, invty., $15,000. Refer to No. PA 191.
QUARRY. 27 acres in Pa. Yearly potential, 250,000 tons limestone with expansion. Good contracts. Land, equip., inv., bldgs., $88,200. PA 397.
TURKEY FARM. In rich agri. area, So. Illinois. Owner selling due to poor health. Bldgs., land, 5-rm. home. Full price, $17,000. No. ILL 775.
DRIVE-IN DAIRYETTE, CAFE & TRAILER PARK. High traffic loc. on nat. hwy. 40% net in '52. Land, 3 bldgs., inv., $26,875. No. TEX 748.
RESTAURANT-TAVERN-HOTEL. In Allegheny sports country. Just completed. 40x52 bldg., kitchen & diningroom equip., land, $27,875. No. PA 387.
SEEDS, FEEDS, AGRICULTURAL SUPPLIES. Estab. since 1877. Grossed $75,000 in '52. Good reput. Invty. & equip., $42,000. Refer to PA 413.
DRUG STORE. Ideal loc., next to movie theat. Heavy tourist trade, historic Mo. city on main hwy. Equip., fixt., invty., $40,000. No. MO 227.
GROCERIES & MEATS. Est. since 1914. Good steady trade in No. Ill. indust. city of 45,000. Equip., fixt., invty., $8,922. Refer to ILL 805.
SUPERMARKET. Does $3,000 weekly vol. IGA store. Net was $12,000 in '52. Estab. since '29. Equip., fixt., invty., $18,275. Refer to ILL 786.
BAKERY. Estab. for 45 years. Only bakery in commty. Owner in ill health. Net $12,000 yearly. Land, bldg., home, equip., inv., $40,000. PA 134.
GARAGE. Good local reput. In bus. since '29. Repair trucks and autos. Bldg. leased for $35 mo. Equip. & invty., $8,000. Refer to Code PA 280.
TRUCKING BUSINESS. 7 trucks can handle a large variety of jobs. 20% net on $35,000 sales. Trucks, equip., licenses, $15,500. No. TEX-N-430.
TAVERN-LIQUOR STORE-GROCERY. Big bus. from tourist trade in Mo. Ozarks. 5 acres, 2 bldgs., equip., fixt., invty., $16,750. MO-N-155.
DRY CLEANING. Main street loc. in prosp. Tex. commty. Bldg. rented for $25 per mo. Equip. & fixtures, $5,100. Refer to Code No. TEX-N-124.
CAFE. In central district of city of $45,000. Grossed $43,392 last year. Steady trade. Land leased. Bldgs., equip., $18,500. No. TENN 426.
SUPER MARKET. Estab. since '35. Grossed $126,000 in 1952. Carry full lines in Ind. agri. commty. Equip., fixt., invty., $18,000. IND 154.
SUPERMARKET. Owner retiring. Did $150,000 vol. last yr. Land 66x132, 2-yr.-old bldg., liv. qtrs., equip., invty., fixt., $42,000. No. IND 150.
CLEANING & PRESSING. Avg. sales over $500 wkly. in Tex. oil city of 25,000. '52 gross, $25,000. Equip., fixt., invty., $21,500. Refer to TEX 713.
GARAGE-BODY SHOP. Complete service, main street loc. Tex. commty. near Houston. Grosses $20,000. Equip., invty., tools, $9,250. TEX 757.
FEED MILL. Highly diversified product lines. Sell under own brand name. Large acreage, bldg., R.R. spur track, equip., inv., $160,000. TEX 774.
HARDWARE. Grossed $30,000 for '52 in large, booming Tex. Gulf city. Bldg. leased. Ideal for father-son. Equip. & invty., $21,500. TEX 645.
FEEDS & HARDWARE. Founded 1931. Owner in poor health. Gross in '52, $30,000. Land, 3 bldgs., equip., 2 trucks, $22,000. No. IND 117.
CAFE & CLUB. Highly profitable business in booming Tex. city. Well-known spot. Land 130x400, bldgs., equip., fixt., $90,000. No. TEX 625.
GARAGE. Grosses $60,000 yearly with $15,000 net. Ill health forces sale. Located on Route 30. 3 acres, bldg., equip., $45,000. Refer to IND 177.
LAUNDROMAT - RESTAURANT - GROCERY. Highly diversified bus. in growing area. Gr. $25,000. Land, bldg., equip., invty., $42,000. WIS 125.
EXCAVATING & TRUCKING. Founded in '31, owner retiring. Grossed $54,894 in 1952. Land, bldgs., liv. qtrs., equip., $50,000. No. ILL 826.
CLEANERS. Excellent steady trade brought in $20,181 in '52. Ideal for young couple. Land, bldg., equip., fixt., $16,125. Refer to WIS 148.
PRODUCE MARKET. Grossed $185,859 in '52. Good steady trade in progressive Pa. city. Bldg. leased. Equip., fixt., $16,000. Refer to PA 646.
TIRES and VULCANIZING. Retirement reason for sale. $51,000 yearly gross. Dunlop franchise. Equip., invty., $10,000. Refer to No. PA 564.
EXCAVATING CONTRACTOR. Equip. includes 1-1/2-ton truck, trailer with 15-ton capacity, 3/4-yd. Int'l shovel, dozer blade. $7,800. No. PA 382.
GROCERY and GENERAL STORE. Only store in area. '52 gross, $35,981. Pa. indust. city of 20,000. Equip., fixt., invty., $10,000. No. PA 652.
For full details write for VOL. II - No. 22-23

LICENSED-BONDED-INSURED
ALLSTATE
Brokerage Corporation
79 W. MONROE STREET
CHICAGO 3, ILLINOIS
Financial 6-2694

PROPERTY TRANSFERS

Dover Builders, Inc., a Delaware Corp., to Eva C. Coombe, Wilmington for $10 farm of 17.6 acres adjoining Vance Morris and Maxwell Jett.

Eldred V. and Lena S. Ingraham to Edward D. and Mary B. Biter, Dover for $950 lot 50x126 ft., No.7, adjoining Mary B. Biter, Helen B. Hope.

Wingate B. and Ethel M. Mosley, Dover, to James P. and Grace H. Mosley, Dover, for $1.3600 sq. ft. on north side of State Hwy leading out of Dover to Marydel.

Fred L. Gray and wife, Smyrna, to William J. Dixon and wife, Smyrna, for $750 lot of 9375 sq. ft. lying on the northeast side of Pearl St. between N. Street and Glenwood Ave.

Joseph A. and Roberta S. DelVecchio, Smyrna, to William and Frances Dukes, Smyrna for $6300 lot of 4650 1-2 sq. ft. on southwest side of Mt. Vernon Sts between Union and Delaware Sts.

George H. and Louise K. Bennett, Boot Road, RD No.3, West Chester, Pa., to John E. and Ila M. Poore, Smyrna, for $8500 lot 29 ft. 6 in. x100ft. 4 in. on south side of Mt. Vernon St. adjoining Episcopal Church.

George J. and Delaire B. Davis, Little Creek, to Gordon H. and Virginia P. Hurley, Little Creek, for $8500 lot 60ft.x150ft No.25 of Herbert A. Winslow plot adjoining public hwy from Dover to Little Creek on the east.

Ayres J. Stockley, Chesapeake City, Md., to Pappas, Inc., for $4000 four lots 130 ft.x209 ft. on west side U. S. 13 bounded on the north by Lee H. Deakyne, et al.

Elmer T. and Hilda L. Ingram, to Harry Wendall, Pennsburg, Pa., for $100 lot 25x100 ft. at Pickering Beach adjoining Howard Schaefer.

Samuel R. and Lillian P. Sweigart, Chester, Pa., to Benjamin N. and Helen V. Ruger, Lima, Pa., for $50 lot No. 169 at Pickering Beach.

Dudley D. and Helen Brown, to Donald C. and Kathryn Wingard, for $1 on south side but not adjoining State Hwy from Dover to Hartley.

Albert B. and Beatrice E. Carter, Sr., Camden, to Bennett R. and Louise T. Stafford, Dover, for $2000 lots No. 2, 3, 3 and 4 leading from Camden Camp to Canterbury on dual hwy.

Presley Ennis, to Richard G. and Fannie Foraker, Sr., Camden, for $1500 on east sidehwy from Canterbury to Camden adjoining George Waldman.

Albert B. and Beatrice E. Carter., Sr., Camden to Merritt Burke, Sr. and W. Merritt Burke, Jr., Camden for $2250 lot of p1,000 sq. ft. of land on east side of U.S. Route No. 13 from Camden Camp Meeting Woods to Canterbury.

Agnes B. Oechsler, et vir, Camden, to Walton H. Simpson, et, ux, Camden, for $600 lot of 13.600 sq. ft. of land on north side of Commerce St. adjoining Arthur Sipple.

James F. and Elheurah J. Allee, Jr., Dover, to Charles E. Berry, Wyoming, for $1 and other consideration near the towns of Wyoming and Camden and designated as number 2 on a plot of lots known as subdivision of land of James F. Allee, Jr., Wyoming.

Lenore W. and Claude Ennis, Camden, to Elwood L. and Edna C. Marker, Wyoming, for $300 lot No. 5 on east side of public road from Wyoming to Willow Grove.

Albert B. and Beatrice E. Carter, Sr., Camden, to R.D.P. Corporation, a Del. Corp. for $2000 lot of 14,000 sq. ft. of land (No. 16 and 17) on east side of U.S. Rte No. 13 from Camden Camp Meeting Woods to Canterbury.

Herman W. and Elizabeth B. Vinyard, Frederica, to James F. and Mabel M. Rash, Hgton, for $500 lot of 7500 sq. ft of land on Frederica-Hgton Rd adjoining Wallace Wooten.

James and Lillian Kenton, to James F. and Mabel M. Rash, for $12,000 lying at the junction of the DuPont Blvd leading from Dover to Milford with concrete road leading from Dover to Milford.

Liston H. Webb, trustee for Oscar Webb, to Caulson Service, Inc., 8533 Monroe St., Upper Darby, Pa. (A Del. Corp.) for $7000 lot of 45,000 sq. ft. of land on east side of hwy Dover-Frederica.

Earl J. and Virginia S. Hewitt, Jr. Norfolk. Va., to Edgar M. and Eleanor Killen, Felton, for $23,000 farm of 140 acres on south side of State Hwy from Felton - Frederica.

The First National Bank and Trust Company of Milford to James Annett, Wilmington, for $1900 on pub. rd. from Milford to Conch Bar Beach.

George W. and Mabel U. Kirkby, Houston, to James W. Nelson, Houston, for $1 lot 180x125 adjoining Edward Passwaters, Charles P. Armour.

Martha S. Thorne West Chester, Pa., to Alfred S. Thorne, Unionville, Pa., and William J. Thorne, Syracuse, N. Y., for $8350 parcel 1 - six acres, 2 - 204 acres in Duck Creek Hund. adjoining John Bailey, Epraim Sutton and 3 - Bombay Hook, 1296 acres.

I. D. Short Co., a corp. of the State of Del., to Harris J. Snack, Milford, for $1 and other consideration lot 57'x150' on south side of NW Front St., lot No. 3 adjoining Georgianna Eisenbrey, Harry J. Snack, Laura S. Draper, et al.

Herman E. and Ruth E. Degnats to William Paskey, Sr., Felton, for $400 lot 60'x150' on east side road Dover-Felton adjoining Samuel Bickling, Herman E. and Ruth Degnats.

Myra H. McIlvane, Magnolia, to Martin and Mary Horvath, Felton, for $1 tract No. 3, parcel 2—on west side of pub. rd. known as Wildcat Rd. leading south from Felton-Sandtown Hwy. to Edwardsville consisting of 49.1 acres and 22 acres.

Martin and Mary Horvath and Roland and Margaret Stanton to Myra H. McIlvaine, Magnolia, for $7 farm of 168 acres and 76 sq. per. on both sides of public rd. from Sandtown to Willow Grove adjoining Thomas H. Ross, Thomas B. Harrington.

Myra H. McIlvaine, Magnolia, to Henry D. Marvel, Felton, for $2000 farm of 10 acres on Felton-Sandtown Hwy. to Mt. Olive Church and the Willow Grove-Sandtown Hwy.

Anna M. and Harry Gruwell, Felton, to George E. and Pauline T. Luff, Smyrna, for $5.00 farm of 126 acres on south side of State Hwy. from Carters Bridge to Goldsboro, Md.

Leonard L. and Elizabeth W. Morris, Clayton, to Charles D. and Sarah E. Donovan, Clayton, for $7600 lot of 10,899 sq. ft, on west side of N. Rodney St. all of lot No. 7 and part of No. 8 adjoining William E. Derbyshire, R. W. Slaughter.

Elizabeth W. Shaw, et al, Harrington, to Florence Q. Kent, Harrington, for $735 lot No. 3.

Genevieve A. Carrow, Smyrna, to James W. and Agnes M. Carrow, for $1700 farm of 70 acres on north side of public road from DuPont Blvd. (about 3 1-2 mi. south of Smyrna) to Snows Neck adjoining Walter E. Gibe, John W. Burris.

Burrsville

The following guests were entertained on Sunday at the home of Mrs. Grace Willis, Mrs. Hershey Redden, and daughter Miss Edith, Mrs. Elmer Redden, of Ridgley. Mrs. Carrie Brumbaugh, of Wilmington, Mr. and Mrs. George Cain, of Harrington, Mr. and Mrs. Walton Willis, and son, Kenneth,, Mr. and Mrs. Winfield Willis, and daughters of rural Denton.

Mr. and Mrs. Usilton and children visited Mr. and Mrs. Meeks Usilton, and family of Engleside, on Sunday.

Mr. and Mrs. Roland T. Draper, Jr. and daughter Charlotte Ann, visited their parents Mr. and Mrs. Harry C. Jones, of Clayton, Del., on Saturday evening.

Mrs. James Willoughby and Mrs. Georgie Butler, of Hobbs, called on Mrs. Gertrude Kelley, on Sunday afternoon.

Mr. and Mrs. Floyd Baker, and some friends, spent Sunday at Ocean City.

Mr. and Mrs. Roland T. Draper, Sr. and Mrs. Theodore P. Warren, and Betty Usilton, were in Dover last Thursday.

Mrs. Maud Willoughby, Mrs. Grace Willis and Mrs. Gertrude Kelley, spent Friday in Dover.

Robert Stafford, while on a fishing trip over the week-end, had the misfortune to have his hand hurt by a stringarree, best wishes for a speedy recovery.

Ellendale

A festival and talent show was held Friday evening in the Ellendale School auditorium, of the sponsored by the Ladies Auxiliary of the V.F.W. William Donovan was the announcer for the evening. Those taking part in the talent show were Joyce Dickerson,, Gwen Wooten, Jeanette Willey, Bonnie Tucker, Avery Willey, George Forst, 6th grade pupils, and Joe Forst and gang.

Friends of Miss Millie Short have received cards from her announcing her arrival in Arizona. Mr. and Mrs. Paul Smith motored to Prime Hook Beach Thursday evening.

Mr. and Mrs. Horace Willey spent Monday at Rehoboth Beach.

Mr. and Mrs. Clinton Parker, of Bridgeville were visitors in town last week.

Mr. William Ellingsworth, Sr. was rushed to a Wilmington hospital Monday afternoon following a fall all the way down the stairs in his home on Main Street. The Ellendale Fire Company ambulance was called. Early reports of his injuries include a broken neck.

Births

Kent General Hospital Dover

Henry Tieman Jr., Magnolia, boy May 11.

Rodney Mitchell, Camden, boy, May 10.

Robert French, Dover, girl, May 16.

Jacob Sells, Willow Grove, twin boys, May 17.

Raymond C. Thompson, Dover, girl, May 17.

William Starcher, Dover, boy, May 17.

Phillip Schnellbacher, Houston, girl, May 17.

Henri Petri, Hartly, boy, May 23.

Carl Hutt, Odessa, girl, May 23.

Joshua Shahan, Camden, girl, May 28.

James Billings, Woodside, boy, May 24.

John Greenley, Dover, boy, May 26.

Drexel Cox, Wyoming, boy, May 27.

William Abbott, Camden, girl, May 27.

William Puchalski, Dover, girl, May 23.

George Crane, Wyoming, boy, May 29.

Samuel Parker, Viola, boy, May 30.

Robert M. Proud, Smyrna, girl, May 30.

Willard Pierce, Dover, girl, May 22.

Walter G. Draper Jr. Harrington, girl, May 26.

Nelson Ellis, Dover, boy, May 26.

Harry Sipple, Dover, boy, May 24.

Marvin Pippin, Greensboro, boy May 20.

William O'Malley Jr., Dover, boy, May 21.

John R. Stehman, Camden, girl, May 21.

Samuel Walker, Woodside, boy, May 31.

Harry Maule, Millington, boy, May 14.

John Boyles, Kenton, girl, May 8.

Nanticoke Memorial Hospital, Seaford

Charles Farley, Bridgeville, girl, June 2.

Lindley Roberts, Rhodesdale, boy June 3.

Vernon Garvin, Seaford, boy, June 4.

Edward O'Neal, Laurel, boy, June 5.

TEXTILE EXHIBIT

"Homespun and Handloomed." a new exhibit devoted to spinning and weaving as it was done in the home in early days, has just been installed by the Delaware State Museum in its No.2 Building The many steps involved in making handloomed fabrics from homespun yarn are portrayed in the exhibit by the objects which were once used to do this work. These are supplemented by illustrative materials which indicate how each was used in the process.

A large floor loom is the focal point of the exhibit and natural center of attracion. Believed to have been originally owned by Peter Meredith of Willow Grove, Delaware, it was probably in use over one hundred years ago. A recent gift to the Museum from Mrs. Marian R. Americus Hollaway, formerly of Willow Grove, the loom has been restored to operating condition and dressed, and is used to give brief demonstrations of simple weaving. These demonstrations are proving to be fascinating to visitors.

In the area surrounding the loom are displayed accessories used to prepare and flax for spinning and weaving, as well as early examples of fabrics woven from these materials. Included among the latter are linen towels, a linen pillow case, a sheet, a wool shair seat cover and an overshot coverlet. The fine craftsmanship often achieved by the hand weaver is readily indicated here.

One portion of the display devoted to the preparation of wool for spinning includes wool "in the grease," or unscoured wool, scoured wool and wool cards. Here also is displayed one of the large spinning wheels. The preparation of flax for spinning, from the seed through the processes of retting, breaking, scutching, hackling, to finally, homespun linen yarn, is portrayed in an adjoining section of the exhibit. A small flax wheel, with quantity of flax on its distaff ready to be spun into yarn is shown here.

Accessories used in preparation for weaving include a quaint "niddy-noddy and an earlier reel used to skein yarn, a dye pot, a a table-type yarn swift, a temple, used in weaving to maintain an even selvedge, a shuttle and bobbin, and spools.

Most of the objects were received by the Museum as gifts from interested persons. In addition to the loom, Mrs. Hollaway, now of Bethany Beach, Delaware, also presented the temple, a reel and other weaving accessories. The "niddy-noddy" and yarn swift are from the Hon. H.W.T. Purnell Collection. Mrs. J. Pilling Wright, of Newark, Delaware, recently presented the small flax spinning wheel and one of the linen towels exhibited. The wool cards were received as a gift from the Chester County Historical Society, of West Chester, Pennsylvania. The wool chair seat cover is a gift of Mr. J. Kenneth Danby, of Wilmington. Mr. William Ferguson, of Bridgeville, Delaware, lent the dye pot; and Mrs. Henry Ridgely, of Dover, the large wool spinning wheel. The fine coverlet displayed was lent anonymously.

Other objects in the exhibit are from the Museum's collections.

The museum, located at 316 South Governers Avenue in Dover (on alternate U.S. Route 13), is open Tuesday through Saturday from 11:00 a.m. until 5:00 p.m., and on Sundays from 2:00 until 5:00 p.m. The Museum is closed Mondays.

Asbury Methodist Church Notes

Church School will begin at 10:00 A. M. on Sunday, at which time the International Series topic for study will be "What Is the Basis of Christian Liberty?" This topic continues the study of the religious experience of St. Paul, as recorded in the Epistles to the groups. Building Fund Sunday will be celebrated.

On Sunday Children's Day will be celebrated at both the morning and evening worship. The Morning Worship will consist of a special program presented by the Beginners Department of the Sunday School, under the direction of the superintendent, Mrs. B. Norman Hopkins. This service will be held in the church sanctuary and will begin at 11:00 o'clock. At 7:30 o'clock the Evening Worship will begin, at which time the Primary Department of the Sunday School, under the direction of Mrs. Mark Willey, will present their special program.

Vacation Bible School will continue through next week, with the closing program held in the Collins Building of Asbury Church at 7:30 on Friday night, June 19th.

On Tuesday at 11:00 A. M. the Mothers' Auxiliary is planning a Weiner Roast at Lewis Beach for members of the Junior Choir. Members of the Junior Choir will be excused from Vacation Bible School at that hour.

On Thursday night the Cathedral choir will hold their final rehearsal at the church at 8:00. After the rehearsal they are invited to come to the parsonage for refreshments.

On Sunday June 21st Fathers' Day will be celebrated at the morning worship. John Abbott, Jr., president of the Booster Class, will present gifts to the oldest and youngest father present. Honor your father by being in the service.

County 4-H Agent Announces Conservation Demonstrations

Competition in soil and water conservation demonstrations will be part of the 4-H programs at the Kent-Sussex Fair in July.

Margaret W. Osborne, Kent County 4-H Club Agent announced this week that Delaware will take part in the national conservation program by holding a state demonstration contest.

"There are no strict requirements to enter, says Mrs. Osborne." Any 4-H boy or girl enrolled in a conservation project, a garden or field crops project, or one who took part in a club conservation activity of any kind, can prepare a demonstration.

"State winners must have passed their 14th birthday by January 1, 1953, and should have completed at least three years of club work."

Subjects can be any subject relating to proper land use or water management. Proper land use could include providing for wild life, or recreation, or soil conservation. Water management could include clean streams, erosion control or other phases of the problem.

The awards are sponsored by the Firestone Tire and Rubber Company. Awards for the state winners are fountain and pencil sets.

Interested boys and girls should contact Dover 2621 for more information and assistance.

Nicotine Taxes

The federal government collected $1,300,000,000 in taxes on cigarettes alone last year.

Plateless Engraved

WEDDING INVITATIONS

Social and Commercial

Announcements and Stationery at

Reasonable Prices & Quick Service

Wedding Invitations, with Double Envelopes

In a Variety of Styles, $11.60 per 100 up

Reception Cards and Announcements $5 per 100

Birth Announcements, Envelopes to Match

$7.20 to $10.50 per hundred

Sympathy Acknowledgment Cards

Envelopes to Match, $8.80 perhundred

Business Announcements, Business Cards

Letterheads and Envelopes

THE HARRINGTON JOURNAL

Phones 206 and 209 Harrington, Del.

****

AT YOUR SERVICE ALWAYS

Name it and you can have it!

Gas, oil, grease or lube job or free air or water. Make this your "one stop" station for heads-up service with a smile.

****

Intersection Service Station

Phone 700 Harrington, Del

YOU ARE INVITED TO STOP AND SEE OUR SELECTION OF USED CARS

1951 BUICK 4 dr. Super R & H
1950 BUICK 4 dr. Special Sedan
1950 BUICK 2 dr. Sedanet
1948 BUICK 4 dr. Sedan
1946 BUICK 4 dr. Sedan
1951 NASH Ambassador 4 dr. Sedan
1949 NASH Statesman 4 dr. Sedan
1949 DODGE 2 door
1948 FORD 2 door
1941 FORD 2 door
1947 STUDEBAKER 2 door
1948 CHEVROLET
1950 CHEVROLET
1942 PONTIAC

YOU GET A BETTER USED CAR FROM A BUICK DEALER

KENT & SUSSEX MOTOR CO.

5th & North Walnut Streets,
Milford, Del.
Phones 5312 - 4112 - 4326

BUICK Open Evenings til 9 GMC

POWDERED DRUG EFFECTIVE IN CURING TURKEY DISEASE

A small quantity of the drug enheptin has been shown to be effective in controlling blackhead, a serious disease of turkeys. The University of Maryland Agricultural Experiment Station reports that powdered enheptin, fed at a low level (0.05 percent) is somewhat more effective than the high level (0.1 percent) concentration sometimes recommended for treatment.

Dr. Harold M. DeVolt, poultry pathologist for the Livestock Sanitary Service, said that the powdered form of enheptin, fed in mash is more effective than the liquid form, administered in water.

Blackhead has long been a serious menace to the turkey industry.

The disease is caused by a tiny, single-celled parasitic organism.

Soil Conservation

Last week we answered the question: "What is the Soil Conservation District and what does it do?" Now we take up the question: "What is the Soil Conservation Service, what do they do and what connection do they have with the Soil Conservation District?"

The Soil Conservation Service is here in the County by request of the farmers through their Soil Conservation District. It is different in a number of important ways from all other agricultural agencies, because it was designed to do a different kind of a job. It is a branch of the U.S. Department of Agriculture which furnishes soil conservation districts and individual farmers the technical program of soil and water conservation on the land.

Realizing that no two acres are identical as to slope, soil, degree of erosion, or drainage a farm conservation plan must be designed to fit that particular piece of land, acre by acre, whether it is crops, woods, pasture, or used for wildfire. Therefore, the Soil Conservation Service has developed the only program in the entire government which starts with a scientific analysis of the land. Then it helps the farmer adapt his operations to fit the natural requirements of every acre by giving him "on-the-farm" assistance.

It is the only agency of its kind that maintains its own special research stations to guide its operations. They also work closely with the state college expermental stations.

It enables farmers, communities, and states to work together toward a solution of the soil conservation problem. It increases soil, water, and wildlife resources and conserves them by increasing productivity of the land. It pays its own way by boosting farm income an average of $5 or more per acre annually.

When a Soil Conservation District asks the Soil Conservation Service for assistance, full time technicians are assigned to the District at no extra cost. Federal funds pay them and furnish the necessary supplies and equipment. The Soil Conservation Service directs the work of its own men and develops their technical standards, but the Federal Government has no authority over the Soil Conservation Districts.

Soil Conservation Service Technicians assisting the Kent County Civil Service appointments. Most of them were born on farms or have a farm background and art graduates of state agricultural colleges. In addition, the Service gives its technicians special training in its own training centers. These technicians are kept up to date on all new scientific discoveries arising from land and water research conducted by both state and federal agencits. They are also informed on new developments learned from practical field experience.

Howard L. Boggs, Robert M. Meyer, Oscar L. Lavoie, and Samuel A. Wise, Oliver G. Semans, Charles H. Maske, Ed Garey, and myself. Our office is located at 313 South Governors Avenue, Dover, Delaware.

In addition to supplying Soil Conservation Districts with technical assistance, the Soil Conservation Service works freely in cooperating with all other agencies, federal, state and local. The Service also cooperates with private interests, civic organizations, and all other groups having a stake in conservation of our natural resources.

The system of all Soil Conservatino Service assisting the local Soil Conservation District, which is controlled entirely by the farmers, is a scientific and successful method of protecting America's land against damage without losing the traditional freedom of our American agriculture and a government controlled by the people.

RESEARCH PUTS WASTE FEATHERS TO WORK

One-hundred and fifty million pounds of feathers means problems for the nation's poultry industry. But new uses found through research provide new outlets for this by-product.

One of the new outlets is a valuable organic nitrogen fertililzer made from feather meal. The U.S. Department of Agriculture laboratories perfected the process that converts the feathers to the fertilizer meal. One plant in Delaware is now making fertilizer by this process, and using feathers from most of the large dressing plants.

This feather fertilizer meal contains 12 to 15 per cent nitrogen (the cleaner the feathers, the higher the value), 5-6 per cent ash, about 0.6 per cent phosphorous, and 0.20 to 0.25 per cent potash. An advantage of the feather fertilizer is that it is slowly available to plants, as it decomposes in the soil. It has also been found that when the feather fertilizer is mixed with the more common fertilizer materials, it prevents caking of the mixture.

Feeding experiments using feather meal are underway at the University of Delaware agricultural experiment sub-station at Georgetown. This meal was made by a special process designed to make the protein in feathers digestible. It is being fed to growing chickens, to determine whether or not the protein product is digestible.

The University agricultural chemistry department did other research on feather uses three years ago. Their results pointed to possibleuses for feathers as filler in insulation board, as a plastic pase, and as padding material for clothing. The U.S.D.A. has found that feather meal mixed with soybean protein makes a good glue for interior plywood. Feather meal also makes a good plaster retarder, and is about equal to soybean protein as a base for foam-producing compounds used in fire fighting.

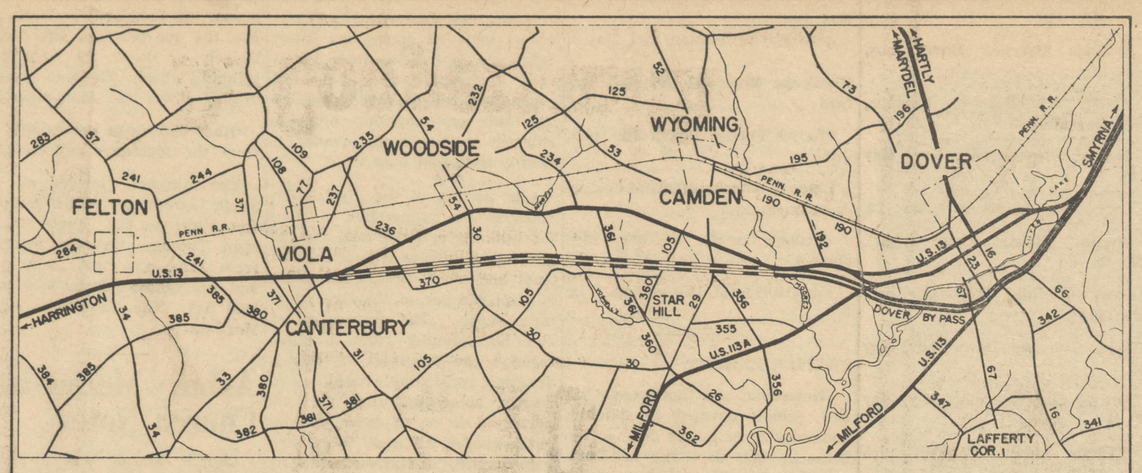

DUAL HIGHWAY
CANTERBURY – CAMDEN

Universities Studies Describes Hemorrhagic Disease

Hemorrhagic disease is a new and rather serious poultry disease on the Delmarva Peninsula. From a few scattered cases in 1952, the disease has spread so that it is now second only to the respiratory diseases in importance.

Dr. Ernest F. Waller and Morris S. Cover, of the University of Delaware agricultural experiment station say that so far the cause is not known. And no medicine or feed ingredient has been found that will check the outbreaks.

The disease is characterized by many hemorrhages throught the body. Birds become very anemic, and weak, and stop eating eating. Some become blind because of eye hemorrages. Blood may appear in the feces (bowel discharge) as it does in acute caecal coccidiosis. Death losses in an affected flock vary from an occasional bird to as much as 35 percent. Very few affected ever recover.

When dead birds are examined, hemorrhages varying from pin point size to half an inch in diameter are found. They are found under the skin, in the breast and thigh muscles, into and on the intestine, in the heart muscle, and the eyes and brain. Hemorrhages under the gizzard lining are very common. All organs are not affected in every case.

Birds between four and 12 weeks old are most affected, it seems, losses may continue for several weeks.

Dr. Waller, chairman of the animal and poultry industry department, reports that the poultry pathologists at the University are working with this disease. They are trying to determine the cause, and find a method of treating it. Work will continue until the cause, the way in which the disease is spread have been found, and preventive measure worked out, says Waller.

Ever Ready Class Has Banquet

The Ever Ready Class of Asbury Church School closed its monthly meetings until September with a banquet served covered dish style. Mrs. Preston Anthony, Mrs. Norris Adams, Mrs. Roy Porter, Mrs. W. T. Camper, Mrs. Dewitt Tatman, and Mrs. P. C. Harrington were in charge.

Mrs. Oscar Gillette, president, presided at the business meeting when plans were formulated for the 16th annual flower show sponsored by the class to be given Friday evening, Sept. 18. Committees were appointed, names to be announced later.

After a short program the class adjourned to meet Sept. 21.

Caesar Rodney School News

Fifty-four seniors will receive diplomas at the Caesar Rodney Schol Commencement exercises this Friday evening, in the school auditorium.

The following honor students will speak for the class: Doris Steele, Corrine Peterson, and Theodore Cartos.

Dr. Ned B. Allen, professor of English, University of Delaware, will make the principal address.

Edwin F. Englehart, president of the Caesar Rodney Faculty, will make the awards for the faculty. William R. Brown, president of the Board of Education will present the diplomas. The invocation will be given by Rev. Paul J. Taggart, of Holy Cross Church and the benediction by the Rev. J. J. VonHagel, Wyoming Methodist Church. The school band will play for the occasion. W. B. Simpson will serve as chairman. The class roll follows: Robert William Bell, Donald Lee Betts, Robert Derrickson Biggs, Roxie Arlene Brown, Theodore Frank Cartos, Carole Frances Cataldi, Arley Byard Cooper Jr., Vivian Nuttall Dankewich, Alden Willis Davison, Ralph Calhoun Deats, Angilee Virginia Donophan, Marie Hopkins Donovan, Richard Charles Felty, Charles Frederick Fifer III, Stella Joan Handges, John Ralph Holland, John Merritt Hurd Jr., Ruth Ann Hutchins, James Phillip Johnston, George Walter Jones, John Paul Jones, Mabel K. Kemp, Shirley Ann Knight, Joseph Alvin Laremore, Kenneth Lavere, Frances Luff, Richard Willis MacFaddin Jr., Dorothy Frances Marker, Charles Herman McGinnis, Eugene Thomas Moore, Helen Doris Nechay, John Gregory Orvis, Corrine Eleanor Peterson, Wilson Moore Reed, Nicholas Harrington Rodriguez, Andrew Harrington Simpson, William Lloyd Spence Jr., Doris Carole Steele, Ronald Alvin Thomas, Marvin Holden Thomas, Donald Dewain Tieman, Doro Thomas Truitt, John Russell Virdin Jr., George Ann Voshell, Bruce Richard Walton, Geoge Victor Warren, Earl Webb Jr., Lawrence Chipman Webb, Delano Edward Williams, Doris May Wise, Richard Ernest Wise, Helen Frances Witwicki, Georgia Ann Wolf, and Doris Yerkie.

The class advisors are Jessie C. Duncan and Mary W. Cool.

Their motto, "Strength in Unity."

Richard W. MacFaddin Jr. was awarded the Alumni scholarship of $100 at the Annual banquet and dance attended by more than 200 members and guests Saturday evening. Alvin Thomas is the alternate for this scholarship. The members of the graduating class of 1953 were the guests of the association and sang two of their class songs. Raymond Failing, president of the association, served as toastmaster.

The following spoke for their respective classes which were honored at the banquet. 1948, Wallace Minner; 1943, Walter Comegys; 1938, Edward W. J. Cooper; 1928, Clarence Marker.

Fruitland Grange served the banquet with the sophomore class assisting in the dining room.

Miss Joyce Taylor reported for the secretary and the treasurer. The association has served a total of ten banquets and dinners during the year, nine of them as fund raising activities. Seven meetings were held during the year, four of which were preceded by covered dish suppers. The organization held a banquet in honor of the football team, purchased 25 pairs of roller skates for the Canteen, contributed to the transportation of the band and the Welfare Federation fund. The association also bought some dishes for the cafeteria.

The Camden-Wyoming Rotary Club has voted to again sponsor with the Board of Education, the summer recreation program at Caesar Rodney School. The day program will not get underway until July as a community daily Bible School will be held at Caesar Rodney from June 27 to July 3.

Mrs. Florence Y. Smith will be in charge of the morning program. Mrs. Dorothy B. Townsend, who is attending summer school, will be in charge of swimming instructions. David L. Williams will again be in charge of the afternoon and evening activities.

Births

Milford Memorial Hospital

Mr. and Mrs. Dennard Hill, Bridgeville, girl.

Bridgeville, boy.

Mr. and Mrs. Stewart Tribbett, Felton, boy.

Mr. and Mrs. Preston Hitchens, Georgetown, girl.

Mr. and Mrs. Frank Quilles, Harrington, girl.

Mr. and Mrs. Clifton Dill, Harrington, girl.

Mr. and Mrs. Jocelyn McLeish, (col.) Bridgeville, boy.

Mr. and Mrs. Calvin O'Day, Bridgeville, boy.

Mr. and Mrs. Frank Appel, Lincoln, boy.

Mr. adn Mrs. Donald Hitchens, Laurel, girl.

Mr. and Mrs. James Jones, (col.), Bridgeville, boy.

Mr. and Mrs. Hugh Hunter, Milford, boy.

Mr. and Mrs. Willy White, (col.), Lincoln, girl.

CARD OF THANKS

We wish to thank our many friends, neighbors and relatives for their cards, flowers and expressions of sympathy extended us during the bereavement of Alvin E. Jarrell.

Mrs. Alvin E. Jarrell and children
2t 6-12b

CARD OF THANKS

I wish to thank my friends and relatives for their cards, flowers, visits and other gifts received during my stay at Kent General Hospital, Dover, Delaware.

Mrs. Grace Harriett Tinley
1tb

CARD OF THANKS

I wish to thank my friends and neighbors for their many acts of kindness and for the cards and flowers while I was in the Milford Memorial Hospital.

Horace Riley
1tb

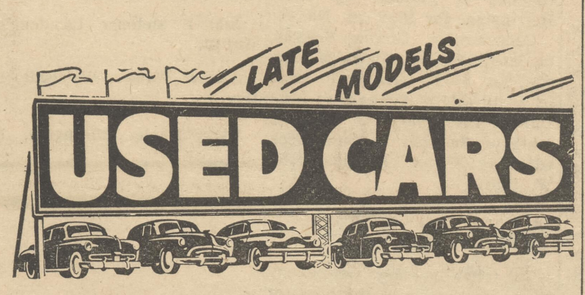

1952 OLDS 4 dr. Sedan, Model 98, low mileage very clean
1951 OLDS 4 dr. Sedan, Model 98
1951 OLDS 4 dr. Sedan, Model Super 88
1950 OLDS 4 dr. Sedan, Model 88
1952 OLDS 2 dr. Sedan, Model Super 88
1948 FORD "six" fordor, new paint and tires
1949 FORD Tudor
1949 FORD Fordor
1951 FORD Fordor, low mileage
1948 PACKARD Sedan "120", new paint and tires
1949 CHEV. Sedan
1946 CHEV. 2 dr. Sedan
1951 CHEV. Club Cpe., low mileage
1951 DODGE Diplomat Cpe.
1950 NASH 2 dr. Sedan
1950 NASH 4 dr. Sedan
1951 CHEV. Suburban
1951 G. M. C. Pickup
1947 DODGE Pickup
1946 FORD Pickup

Kent County Motor Company
Loockerman and Queen Sts., Phone 5766 Dover, Del.

For
Father's Day
Practical Gifts
Jos. Levi & Co.
DOVER, DELAWARE
HAVE THE FINEST ASSORTMENT OF
MANHATTAN & ARROW
SHIRTS
ON THE PENINSULA
TIES, TOO
& SWANK JEWELRY
Jos Levi & Co
DOVER, DEL.

Serving Lower Delaware for Over a Quarter of a Century
MID-YEAR
Clearance
Dress Sale
COTTONS - SILKS - LINENS
$6 2 For $10
(Regularly Priced to $19.98)
JUNIORS 9-15 MISSES 10-20 WOMENS 38-44 HALF SIZES 14½-24½
A Large Selected Group of Accessories From Regular Stock. Reduced For This Sale. An Excellent Opportunity To Get Those "Extra" Dresses For Wearing Now and Later.
All Sales Final
No Exchanges Or Refund During This SALE
At
D. Coopersmith
4506 "The Store For Everyone" MILFORD

The Show Place Of The Shore
NEW MILFORD
A Schine Theatre
MILFORD-DELAWARE
Phone Milford 4015

THUR.-FRI.-SAT., JUNE 11-12-13. Matinee Daily 2:00 P. M. Continuous Showing Saturday, 2:00 to 11:30 P. M. A 2-Hit Weekend Family Show!

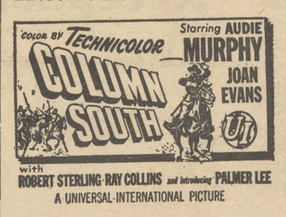

Plus Co-Hit

Extra Added Saturday 4-Big Technicolor Cartoons-4

SUN.-MON.-TUES., JUNE 14-15-16. Matinee Daily 2:00 P. M. Another Big Two Hit Family Bargain Show. Plus Co-Hit

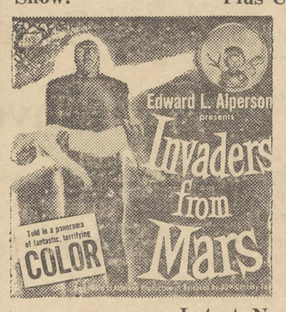

Latest News Events

WED-THURS.-FRI.-SAT., JUNE 17-18-19-20. Matinee Daily 2:00 P. M. Continuous Showing Saturday 2:00 to 11:30 P. M. A Complete 3-Dimension Show

3 DIMENSIONS!

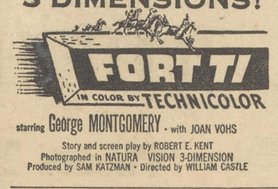

SEE IT IN 3 DIMENSIONS!

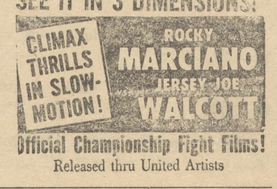

The Shore's Most Comfortable Balcony Section For Colored Patrons

TOPS MOVIE CENTER DEL. & MD.
WHERE EVERYBODY GOES IN ENTERTAINMENT
REESE THEATRE-HARRINGTON

FRI.-SAT., JUNE 12-13. Biggest Weekend Yet. 1.

2. Alan Hale in "TRAIL BLAZERS" 3. News. 4. Fri.-Sat., "Jungle Drums".

SUN.-MON., JUNE 14-15. Biggest Sun., and Mon., Double Value Show. 1.

2.

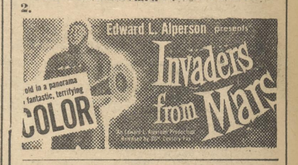

TUE.-WED., JUNE 16-17

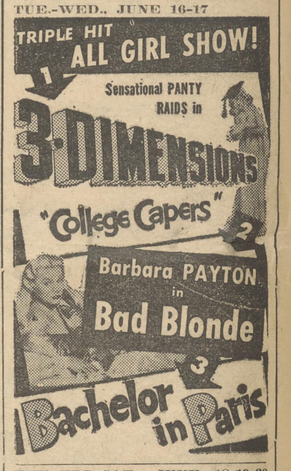

THU.-FRI.-SAT., JUNE 18-19-20 3D Better and Better. First Time on 3D. A 2-reel Comedy 3 Stooges in "SPOOKS", Plus

3 DIMENSIONS!

YOU'LL MEET YOUR FRIENDS AT MOVIE CENTER

DIAMOND STATE DRIVE-IN THEATRE
FELTON, DELAWARE
Located on U. S. Route 13
Equipped with in-car Speakers
Admission, $1.20 per car tax included
First Show Starts 8:30 P. M.

FRI.-SAT., JUNE 12-13

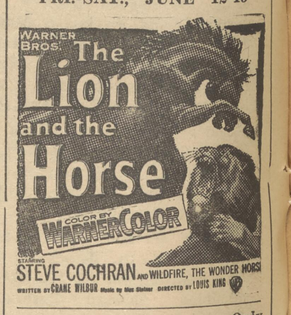

SUN., JUNE 14-One Day Only
Ann Blyth - Edmund Gwenn
"SALLY and SAINT ANNE"
(Comedy of the Year)

MON.-TUES., JUNE 15-16
"RIGHT CROSS"
Dick Powell - June Allyson

WED.-THURS., JUNE 17-18
Doris Day in
'LULLABY OF BROADWAY"