

## Mothers March on Polio Collects \$386.75

The National Foundation for Infantile Paralysis has set a goal of 75 million dollars to be raised in the present March of Dimes campaign because it is the crucial year in the fight against diphtheria. This is the year of hope and belief that the vaccine developed by Dr. Jonas E. Salk, research professor of bacteriology at the University of Pittsburgh will be effective in protecting children against paralytic polio.

To see this great fight to a successful conclusion an arbitrary quota of \$2000 was set for Harrington, Farmington and vicinity and as of Tuesday of this week, the contributions received to date total \$714, of which \$150 was contributed by the pupils and faculty of our local school, \$150 by two corporations, leaving only \$256 being contributed by the remainder of our population.

While the official closing date of campaign is Jan. 29, the local committee has extended the closing date to Feb. 15, to enable our citizens to continue the fine work they have done since 1934.

Bad weather conditions have hampered Eddie Taylor and his committee from soliciting the rural districts, but this will be done beginning next week.

In commenting on the \$150 voluntarily contributed by the faculty and pupils, Earl Sylvester, chairman of the local committee, said, "This is the outstanding effort of any group since my affiliation with the March of Dimes program. The pupils were not solicited, but simply handed a card and the response was thrilling. These children know that the largest number of victims come from their group and they wanted to help."

The Mothers March on Polio sponsored by the auxiliary of the C. K. R. T. Post No. 7, American Legion, and held Tuesday night, was well organized and began promptly at 7 p. m. When the fire siren and bells of the Asbury and Trinity Churches heralded the start. Mrs. Irene Outten, president of the auxiliary, supervised the operation of 12 teams. Total amount collected, \$386.75.

Additional contributors follow: Mr. and Mrs. Samuel Denney, Mrs. Henry J. Clukey, Harrington Business & Professional Women's Club, Mr. and Mrs. Joseph Lomicky, Miss Edith Smith, Mrs. Leatha Beauchamp, Mr. and Mrs. Nathaniel Minner, Mr. and Mrs. W. L. Cain, Ladies Auxiliary of the American Legion, Tharp Harrington, Harrington New Century Club, Mr. and Mrs. Harry Boyer, Dr. and Mrs. Robert B. Smith, Harrington Lions Club, Mr. and Mrs. Frank Tharp, WSCS of Prospect Church, Harry E. Legates, Mr. and Mrs. James Rust, Peoples Bank, Robert H. Smith, Francis Winkler, C. Fred Wilson, Mr. and Mrs. Martin Crier, Mrs. Stella Cannon, Harrington Journal, Mr. and Mrs. Elwood McKnatt, Miss Virginia Lee Black, Lester E. Smith, Everett Vanderwende.

### LITTLE GIRLS' PET DOG DIES FROM GUNSHOT WOUND

Mike, the collie-German shepherd, of Mr. and Mrs. W. C. Burgess, was "put to sleep" Monday evening after it was found he could not survive a gunshot wound.

It is believed he suffered the injury Saturday from the blast of a shotgun at the hand of an unknown person who will have to answer for his crime to God or to the owners if he is apprehended.

Mike, who spent much of his time around The Journal office, is sadly missed by his owners, their two small daughters, and his buddy, Whitey.

### MRS. PEARL STEVENSON PRESIDENT HOUSTON H.D.C.

Mrs. Pearl Stevenson was installed as president of the Houston Home Demonstration Club at its meeting Wednesday night at the home of Mrs. Stevenson. Other officers installed are as follows:

Mrs. Pearl Robinson, vice-president; Mrs. Mae Hayes, secretary, and Mrs. Ruth Buarque, treasurer.

There were fourteen members present and three visitors.

The group is taking part in the talent show to be given Saturday night for the benefit of the March of Dimes. Mrs. Stevenson will show slides that her son took in Korea.

The February meeting will be held at the home of Mrs. Thelma Warren, Feb. 18.

## Kent & Sussex Motor Company Suffers Fire

A stubborn fire Monday night did considerable damage to the Kent & Sussex Motor Company building on North Walnut Street, Milford.

Carlisle Fire Company officials said the fire may have gotten its start in a store room housing the building's electrical center.

George W. Marshall, the manager, said he was waiting for insurance company estimates before making a guess of the loss.

He added that five cars and a truck were removed, during the fire, and that some incurred slight damage, while the damage was pronounced on a 1954 Buick. A number of cars, in a lot across the street, were unharmed.

Mr. Marshall said the office and contents were completely destroyed, and that some shop equipment was also destroyed. Considerable damage was done to the building and its roof.

Mr. Marshall said Tuesday the business would continue to operate while the damage was being repaired.

### SWINE PRODUCERS INVITED TO MEETINGS

If you have problems with your swine, the University of Maryland animal husbandry department invites you to come to one of its swine field days and talk them over.

A schedule of swine field days has been announced by Malcolm H. Kerr, who is in charge of swine breeding at the University. The field days will be held at different locations in the state so farmers will not have to travel far to attend.

The first field day will be in Denton on Feb. 2. This program for Eastern Shore farmers will start at 10:00 a. m. in the firehouse. Dr. Emory Leffell, swine nutrition specialist at the University, will start the program with a talk on swine feeding. Dr. Leffell will emphasize antibiotics and proteins.

Several farmers who have had exceptional success at making pigs put on fast and economical gains will report on their feeding practices. Kerr says this feature of the program is certain to reveal some practical feeding methods that other swine producers can adopt.

Extension animal husbandman Boyd Whittle will complete the morning session with a report on the use of pasture in raising swine and approved management practices.

Dr. Robert Flaherty, Easton veterinarian, will start the afternoon program with a discussion on swine diseases. Farmers will be invited to ask questions and discuss individual problems after Dr. Flaherty's talk. Ken Clark, Eastern Shore livestock buyer, will follow the question and discussion period with a talk on local marketing methods.

A discussion on the meat type hog by Malcolm Kerr will complete the afternoon program.

There will be some substitution of speakers at the other four field days, but all programs will be essentially the same as for the Denton field day, according to Kerr.

The other field days will be at Bel Air on Feb. 16, Hagerstown on Feb. 19, Lisbon on Feb. 25 and La Plata March 18. All meetings are scheduled to start at 10:00 a. m.

### Church Sponsors Benefit Movie

"The Song of Bernadette" will be presented at Reese Theatre Wednesday evening for the benefit of St. Bernadette's Church, Harrington.

The specifically requested presentation, a hit movie, will star Jennifer Jones. Members of the church are selling tickets at 60 cents each for adults.

### Rebekah Lodge To Earn Money

Rachel Rebekah Lodge No. 7, held its semimonthly meeting January 15. It was decided to order steak knives to sell to increase the money in the treasury.

A chicken and dumpling supper was planned for next Friday.

## WHY THE MARCH OF DIMES NEEDS 50% MORE IN '54

LARGER GIFTS FROM EVERYONE NECESSARY TO FINANCE FULL PROGRAM PLUS POLIO PREVENTION

**POLIO PREVENTION** 

**PATIENT AID** 

**RESEARCH** 

**PROFESSIONAL EDUCATION** 

**SERVICES & OPERATION** 

**NEW FOR '54**

**MUST FOR 1954- AT LEAST \$75,000,000**

**USED IN 1953- \$50,000,000**

### USDA STUDY SHOWS LAND VALUE DECLINE

Farm land declined in value in nearly all parts of the country during the period July to November, 1953. The decline is revealed in the latest U. S. Department of Agriculture study of land prices.

Earl L. Park, agricultural statistician with the Maryland-Delaware Crop Reporting Service, says the report shows farm land values declined in every state except New Jersey. There was no change in that state.

Park also notes that a recent survey of reporters for USDA reveals that 40 percent of the reporters expected further declines between November, 1953, and April, 1954. Only 4 percent expected an increase and the rest thought there would be no change.

The USDA study pinpoints drought as the factor causing the greatest declines in land value. Prices dropped the most in the drought stricken states. In other areas the declines were moderate and could be traced to the general down-turn in prices of farm commodities which has been under way since August, 1952.

Lower cattle prices have been one of the most important factors in lowering land values, according to Park.

In discussing the land value situation before the period covered by the latest USDA study, Park said the highest land values occurred sometime between November, 1952, and the spring of 1953. "Only in three states was the value of farm land higher in November, 1953, than a year earlier. These states were New Jersey, North Dakota and Delaware. Values in those states reached a peak after November, 1952 and declines started later than in other states. The general decline became apparent early in the spring."

In spite of the present decline, farm lands are now 21 percent above the average for the period 1947-49 and are one and one-half times the values in the period 1935-38.

Asbury W. S. C. S. To Meet Tuesday Evening

Tuesday evening the WSCS of Asbury Methodist Church will meet in Collins Hall.

The subject of the program, "The Out-Reach of the Methodist Church Among Rural Negroes" will be presented by Mrs. W. W. Sharp.

The Dorcas Circle will be hostess.

### FIREMEN CALLED OUT EARLY THURSDAY MORNING

The automobile of James Hobbs was damaged Thursday morning at his home on the Harrington-Farmington Road.

The fire was discovered by State Police and extinguished by the Fire Company.

### Mrs. Ethel Hunt Uninjured In Auto Accident

Mrs. Ethel Hunt escaped uninjured when her automobile overturned on the ice of the recent storm.

### Boy Scout News SCOUT SKETCHES

by: Jim Rayne

The program for our Scout Week, Feb. 7 to 13, for Harrington, Troop No. 76, is as follows:

Our full troop will attend Trinity Methodist Church, in uniform, at the morning service. The high award of Star Scout will be presented to Billy Clukey by the Rev. Elliott during this service. Billy is our highest ranking Explorer at this time. During the week you will see handiwork by our scouts on display around the town.

Highlights of the week will be a Scout and Dads dinner of delicious roast turkey, served by the good ladies of Trinity Church in the church dining room, beginning at 7:30 p. m. sharp. At this get-together, all Scouts will re-dedicate themselves to the Scout Law and Oath and pay tribute to Abraham Lincoln.

We invite all Scout parents and all Scout rosters to join us on Saturday morning, Feb. 7.

### School News

Magician

On Tuesday, January 19, at 2:40 p. m., C. Thomas Magrum, master of magic, from the Antrim Bureau of Entertainers, gave a most exciting performance for the Junior and Senior High School.

Mr. Magrum is one of the most creative magical entertainers of this generation. He presents some very astonishing illusions of modern magic. His program was elaborate and spectacular, full of fun and mystery, and included many new, novel, and original presentations from the Old and New World. It consisted of baffling illusions, clever sleight-of-hand, humorous situations, and thrilling escapes. Ask Gary Homewood and Charles Baker why they jumped around and "hollered"? By the way, each of them received a certificate for one "holer."

The audience was kept in roars of laughter and profound bewilderment. Mr. Magrum's performance was enjoyed by all.

This is one of the outstanding entertainment advantages which the school furnishes for its students.

Senior Class Orders Announcements.

Last Friday, January 22, the Senior Class members ordered their announcements for commencement. They also chose their name cards.

Joyce Gruwell, Secretary

### Cafeteria Menu, Feb. 1, 2, 3, 4

Monday: — hamburger, gravy, mashed potatoes, limas, pie, milk, tomato salad, chocolate pudding.

Tuesday: — beef stew, string beans, sandwiches, peach salad, tomato salad, jello, milk.

Wednesday: — hot dogs, baked beans, pear salad, tomato salad, coconut puddings, milk.

Thursday: — ham and cabbage, whole boiled potatoes, pineapple salad, tomato salad, chocolate pudding, milk.

Friday: — salmon loaf, cheese sauce, peas and carrots, fruit salad, tomato salad, vanilla pudding, milk.

## Delaware Division Tops P.R.R. System in Safety Program

Final figures just compiled by the management show the Delaware division had the best safety performance for 1953 on the entire system.

In appreciation of this accomplishment, Supt. Lingenfelter has extended his sincere congratulations to all employees, inviting them to attend the division safety rally and oyster party to be held in the Salisbury Army Sat., Feb. 27.

Further details of this annual event will be announced through this column each week.

Norman Patterson, supervisor of personnel at Cape Charles, has notified the members of the employee management training class to be present at a graduation dinner at the Dinner Bell Inn at Dover Feb. 3. Seventeen supervising employees on the north end of the division have completed a four-month training course in employee relationship and management under the direction of Dr. Frederick B. Parker of the Department of Sociology, University of Delaware.

Classes were held every Wednesday afternoon in the Fire Hall, starting Sept. 24 and including last week.

Those completing the 16-lesson course are:

W. C. Miller, supervisor-telegraph & signals, Harrington.

D. H. McKibben, supervisor-structures, Harrington.

W. J. Nicholl, Jr., supervisor-track No. 96, Salisbury.

W. B. Super, supervisor-track No. 93, Harrington.

G. E. Ballard, supervisor-track No. 92, Clayton.

L. A. Bailey, agent, Delmar.

T. E. Sturgis, agent, Salisbury.

E. M. Cook, agent, Seaford.

H. D. Williams, agent, Harrington.

J. W. Ryan, agent, Bridgeville.

J. S. Lord, enginehouse foreman, Delmar.

R. M. Decker, gang foreman, Delmar.

A. P. Haverly, firemen-instructor, Delmar.

P. E. Kittenhouse, asst. r. f. of engines, Clayton.

L. S. Baker, traveling engineer, Delmar.

R. B. Wilkinson, clerk, Delmar.

L. E. Brown, asst. claim agent, Elkton.

### STATE BOARD OF HEALTH CANCER DETECTION CENTERS

Feb. 2—Seaford-Nanticoke Hospital—10-12 a. m. and 1-3 p. m. Call Seaford 7376 for appointments.

Feb. 4—Lewes—Beebe Hospital—9-12 a. m. Call Lewes 5311 for appointments.

Feb. 11—Dover Health Unit, 414 South State Street—10-12 a. m. and 1-3 p. m. Call Dover 4822 for appointments.

Feb. 11—Newark—Student Health Center, Delaware & S. College Ave.—10-12 a. m. and 1-3 p. m. Call Newark 3861 for appointments.

Feb. 12—Georgetown—Health Unit, 605 E. Market Street—10-12 a. m. and 1-3 p. m. Call Georgetown 2319 for appointments.

Feb. 16—Frankford—Health Unit—10-12 a. m. and 1-3 p. m. Call Rodney 3393 for appointments.

Feb. 18—Middletown, Old Academy Building—10-12 a. m. and 1-3 p. m. Call Middletown 2711 for appointments.

Feb. 25—Milford, Health Unit, Shore Theatre Building, 10-12 a. m. and 1-3 p. m. Call Milford 4859 for appointments.

### OUR CLASS GIVES FAREWELL PARTY TO SKINNERS

The Our Class of Trinity Methodist Church gave Mr. and Mrs. Milton Skinner, members of the class, a farewell party at the parsonage last night. Samuel Elliott, president of the class, was in charge of arrangements, and was assisted by Mrs. Katie W. Boyer.

Mr. Skinner, who has been employed at the Boyer Funeral Home since last June, has decided to take a college course at the University of Maryland, and is leaving Harrington Feb. 1.

Mr. and Mrs. Skinner were presented a gift from the class. Refreshments were served.

Dale Sullivan and Leon Donovan, recent representatives to a national vegetable growers meeting in Tulsa, Okla., were the speakers at the Harrington Rotary Club Tuesday evening, and gave brief accounts of their trip. C. Arthur Taylor was program chairman of the evening.

### MARDELVA FARM EQUIPMENT DEALERS

TO MEET JAN. 31-FEB. 2

The Mardelva Farm Equipment Dealers will hold their annual convention at the Hotel Emerson, Baltimore, Jan. 31-Feb. 2, according to an announcement made this week by the organization's president, Max P. Hughes, Salisbury.

Other officers are Tyler M. Fulton, Belair, Md., first vice-president; George B. Carroll, Dover, second vice-president; Millard Elyer, Winchester, Va., secretary-treasurer.

The convention will be geared to these changing times, the increased need for better service to farmers and for better types of machinery for highly specialized cropping in some of the areas. Among the guest speakers during the three-day convention will be Arthur B. Hamilton, professor, farm management, University of Maryland; William J. Fisher, vice-president of the Oliver Machinery Corporation; W. D. Tomlinson, vice-president, John Deere, Baltimore branch manager; Paul B. Mulliken, manager, director of the National Farm Equipment Dealers Association; O. L. Wigton, general sales manager, Ford Tractor Division, and Victor H. Rieck, Preston, who will speak on Soil Conservation. Dr. H. C. Byrd will speak at the Monday luncheon.

Entertainment highlight of the convention will be a Gay 90's Costume Ball Sunday evening and a reception for farm machinery manufacturers and distributors. The annual banquet and floor show will be held Monday evening.

Mr. and Mrs. J. Edward Taylor, of Harrington, will attend.

### BROILERS BARELY PAY FOR PRODUCTION COSTS

Maryland broiler growers are barely able to recover their cash cost of production at present prices, according to Agricultural Economist Harold D. Smith and George A. Stevens of the University of Maryland.

The economists state that the average grower with a flock of 10,000 birds will have to spend about 23.2 cents per pound to produce a 3-pound broiler in 10 to 11 weeks. When the market price is 25 cents per pound, the grower gets very little pay for his labor, management and return on investment. Since the early part of last December, the market price has averaged below 23.2 cents.

Items included in figuring cash cost are feed, chicks, fuel, litter, medicine and insurance. These account for approximately 90 percent of total costs.

Stevens and Smith point out that the grower who starts a flock of 10,000 birds will usually sell about 27,000 pounds of broilers in 10 or 11 weeks. His cash cost of producing this poundage will total about \$6,254, based on the price of production items during the first week in January. During the same period last year it cost \$6,458, or about 24 cents per pound. The difference is due to feed prices which were about \$5.00 per ton higher a year ago.

The grower who hires all labor will incur higher cash outlay than one who relies entirely on his own family labor. Labor may cost as much as more than \$35 per 1,000 birds started.

The economists say their data are based on average conditions and "a good manager blessed with better than average luck can produce broilers slightly cheaper. But cost reducing opportunities are limited to growers who are average or better. As a rule, profits or losses are determined more by changes in market prices than any other economic factors."

### HARRINGTON OBSERVES 77th BIRTHDAY

Loren B. Harrington celebrated his 77th birthday Sunday with a dinner. Also present, in addition to dinner, were the following persons:

Mr. and Mrs. C. Fred Wilson, Mr. and Mrs. Brown Smith, Mr. and Mrs. John Parks, Mrs. Fred Powell, Mrs. Fred Greenly, Sr., Miss Elizabeth Shaw, Miss Elva Reese, Mrs. Leatha Beauchamp, and Mr. and Mrs. Reese B. Harrington.

### MARRIAGE LICENSSES CAROLINE COUNTY

Robert Rockingham Richardson, 21, and Elizabeth Ann Truitt, 18, both of Federalsburg. Lawrence R. Gould, 20, and Felechia Smith, 19, both of Greensboro.

Charles Calvin Nickerson, 20, Dover, and Patricia Patre, 19, Baltimore.

James Donald Glover, 21, and Genevieve Florence Seman, 19, both of Ridgely.

William Harvey Rust, 19, Farmington, and Doris Lorraine VanVorst, 18, Milford.

Carlton Lee Shuffel, 25, and Carlena Margaret Watson, 21, both of Seaford.

Edwin Burke Hill, 21, Seaford, and Ellen Lucille Mowbray, 19, Cambridge.

Richard E. Hollingsworth, 21, and Norma E. Pitts, 18, both of Denton.

Wilson Hughes, 38, Felton, and Isabelle Melvin Vosell, 30, Smyrna.

## Divided Highway to Run From Five Points to Rehoboth

### Legion Five Breaks Even

As the week nears its close, Harrington's Legionnaires finds itself in a tie with Salisbury for third place in the Eastern Shore League. The local hoopers defeated the Maryland aggregation Sunday in its bailwick, 75-61, but lost to the league-leading Dover five here Monday evening, 76-68.

The locals play at Cambridge Wednesday and entertain Georgetown the following Monday.

Don Rowe, Harrington's star forward, garnered 31 points against Salisbury, and 24 against Dover, for scoring honors.

Terhune, f	4	0	8
King, f	0	0	0
Rowe, f	13	5	31
Dill, c	4	1	9
Shalley, g	2	2	6
Evers, g	5	4	14
Totals	31	13	75
Harrington ....	17	14	21

Niblett, f	3	2	8
Bever, f	1	0	2
Morse, f	1	0	2
Long, c	9	7	25
Smith, c	0	2	2
Hopkins, g	4	2	10
Raughley, g	3	1	7
Barnett, g	1	3	5
Totals	22	17	61
Salisbury .....	9	12	21

Skabla, f	5	7	17
Hastings, f	1	0	2
Prentice, f	8	3	19
Archer, c	6	1	13
Keay, g	6	2	14
Lewes, g	5	1	11
Totals	13	14	76
Dover .....	26	8	25

Terhune, f	4	0	8
King, f	1	2	4
Rowe, f	10	4	24
Dill, c	5	4	14
Shalley, g	0	3	3
Evers, g	6	3	15
Totals	26	16	68
Harrington ....	11		

THE HARRINGTON JOURNAL

Office of Publication, 207 Commerce Street, Harrington, Delaware

Entered as second-class matter August 16, 1946, at the Post Office at Harrington, Delaware, under the Act of March 3, 1879

C. H. BURGESS & W. C. BURGESS PUBLISHERS
C. H. BURGESS EDITOR
W. C. BURGESS ASSOCIATE EDITOR

SUBSCRIPTION RATES . . . . \$2.50 PER YEAR
OUT OF STATE . . . . . \$3.00 PER YEAR



Let us Not Get Panicky Over the Recession

We see no cause for alarm over the current recession in business. Business was booming; now it is merely good.

We abhor and despise waste, whether it pertains to tangible products or labor. We believe the let-down in business will tend to eliminate these undesirable factors.

In discussion with some businesses out of town, we have discovered a more or less common trend. Gross business was better in 1953 but profits were lower due to increased labor costs.

To some extent, we are feeling the recession. However, we view prospects for this year with optimism.

Here is how our customers can save money. Buy in the largest quantity possible. Check your supplies and order before you are out.

As for advertising. Advertising reminds us of a saying in boxing: a good big man can beat a good, little man.

Pay more attention to what goes into the advertisement. Give the readers come outstanding bargains.

For the buyer. Now is the time to buy a number of articles at reasonable prices.

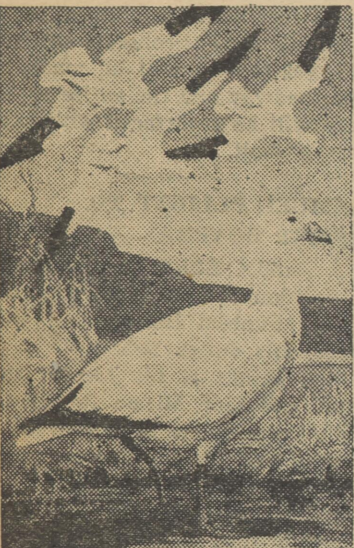

ROSS'S GOOSE
© 1953 National Wildlife Federation

In winter in the valleys of central California one may still see good-sized flocks of small, snow-white geese.

The Ross' goose is snow-white except for black primary wing feathers, the four outermost of which are margined.

The February meeting of the W. S. C. S. will be held at the home of Mrs. Walter Moore this Monday afternoon, Feb. 1, at 2 o'clock.

lations on the birth of a daughter, Connie Lois, at the Milford Memorial Hospital, Jan. 16. The Felton Avon Club met at the home of Mrs. J. A. Jester last Wednesday afternoon.

Farmington
The new Fellowship Building of the Brethren Church is progressing rapidly. Little Tommy Cannon and Mrs. William VonGoerres are among those on the sick list.

Hughes X-Roads
Mr. and Mrs. Samuel Hughes and little daughter visited his parents, Mr. and Mrs. Tilden Hughes Sunday.

Hickman
Mrs. Ola Wroten of Seaford spent several days recently with Mrs. Sam Andrew and Mrs. Sallie Wroten.

Felton
The February meeting of the W. S. C. S. will be held at the home of Mrs. Walter Moore this Monday afternoon, Feb. 1, at 2 o'clock.

tha Anderson, a colored lady, who was severely burned at her home near here. Harry Paul of Chester, Pa., spent last week with Mrs. Laura Torbert.

Farmington
The new Fellowship Building of the Brethren Church is progressing rapidly. Little Tommy Cannon and Mrs. William VonGoerres are among those on the sick list.

BULOVA Gift of a Lifetime
For Her... For Him... Forever!
20th Century-Fox presents King of the Khyber Rifles

Announcing!
Youth Week Services
At THE PILGRIM HOLINESS CHURCH 103 West Liberty Street
February 5-6-7
SINGING TESTIMONIES MUSIC SERMONS BY: Rev. MELVIN DIETER

TEST CHEMICALS TO CONTROL BRUSH ALONG DRAINAGE DITCHES
Strange as it may seem, they're spraying brush in winter now.

PILGRIM HOLINESS CHURCH
103 W. Liberty St., Harrington
Sunday School at 10 a. m. with classes for all ages under the guidance of friendly teachers.

ADDING NEW GLORY TO THE GLORY OF CINEMASCOPE
20th Century-Fox presents King of the Khyber Rifles

For Her... For Him... Forever!
BULOVA Gift of a Lifetime
MISS AMERICA 17 jewels expansion bracelet
DIRECTOR expansion band
YOUR CHOICE ONLY \$3575
Liberal Credit Terms
Sanders Jewelers
114 Loockerman St., DOVER, DEL.

The action of the sprays on the pines will be noted particularly because very little previous research has been reported on these rapid-growing trees.

PILGRIM HOLINESS CHURCH
103 W. Liberty St., Harrington
Sunday School at 10 a. m. with classes for all ages under the guidance of friendly teachers.

ANNOUNCING!
YOU'LL MEET YOUR FRIENDS AT MOVIE CENTER

A sincere welcome awaits you at every service. Rev. William H. Miller, Pastor
\*\*\*\*\*
THE COLONEL FROM COVINGTON
The Colonel from Covington started to Birdsnev, Va., during the holidays to drink oysters with some friends.

ONLY THEATRE WITH SYNCHRO-DEEP VISION
FRI-SAT., JAN. 29-30. Another Big Weekend Show.
FIGHTER ATTACK
STERLING JOY J. CAROL in COLOR
HAVDEN-PAGE-NAISH

WED., FEB. 3. One Day Only. Benefit St. Bernadette Church. Buy Tickets Now. Requested Presentation, Academy Award Winner.
THU-FRI-SAT., FEB. 4-5-6. Requested Return to Delaware and Maryland.

DELAWARE... we thank you!
Entering our 147th year of banking service to this state, we are grateful indeed to the faithful customers who have made possible our steady growth...
So long a tenure of the United States Constitution is indicative, to us, of just one thing--an increasing number of citizens who appreciate the combination of efficient service, sound judgment, progressiveness, and deep-down desire to be helpful that marks the Farmers Bank operation.

**MULTIPLORA HOPE**

"Let's have the straight facts on multilocular hoep, which, we know has much about it." That is a statement about this novel disease which is only known to a limited extent here. It is a disease which is only known to a limited extent here. It is a disease which is only known to a limited extent here.

There is more than one type of multilocular hoep, and this we speak of in this article as known by the scientific name of Mela. This is a disease, sprightly, hoep, which with exciting travels about a 12 feet high and 10 feet wide as it is tall. It is a disease which is only known to a limited extent here. It is a disease which is only known to a limited extent here.

White flowers come out in numerous clusters on May and June. Pure blue fruit from plants throughout the world. Multilocular hoep was introduced from China and has been used in this country for many years as an ornamental. It is a disease which is only known to a limited extent here. It is a disease which is only known to a limited extent here.

**FREQUENT SERVICE ON TRAILWAYS**  
NATIONWIDE SYSTEM  
Ride in comfort and Save money!

From Philadelphia	1 hour	From Washington	1 hour
From Baltimore	1 hour	From New York	1 hour
From New York	1 hour	From Philadelphia	1 hour
From Philadelphia	1 hour	From New York	1 hour
From New York	1 hour	From Philadelphia	1 hour
From Philadelphia	1 hour	From New York	1 hour
From New York	1 hour	From Philadelphia	1 hour

**DOVER**

Delaware	1 hour	Salisbury	1 hour
Delaware	1 hour	Salisbury	1 hour
Delaware	1 hour	Salisbury	1 hour
Delaware	1 hour	Salisbury	1 hour
Delaware	1 hour	Salisbury	1 hour

**BEHOBOTH BEACH WASHINGTON, D. C.**

Delaware	1 hour	Washington, D. C.	1 hour
Delaware	1 hour	Washington, D. C.	1 hour
Delaware	1 hour	Washington, D. C.	1 hour
Delaware	1 hour	Washington, D. C.	1 hour
Delaware	1 hour	Washington, D. C.	1 hour

**SAVE ANOTHER 20% ON YOUR RETURN TRIP**

TRAILWAYS THE ROUTE OF THE THRU-LINERS

You needn't go prospecting to find a treasure in party-line service

**TRAILWAYS**  
THE ROUTE OF THE THRU-LINERS

To be a good party-line member, remember to reserve the regular departure time which you wish to take in use, and to have your party-line card with you. Your party-line card will return the money. Results better telephone cards for all on the line!

The Diamond State Telephone Company

form methods and multilocular hoep is a disease which is only known to a limited extent here. It is a disease which is only known to a limited extent here.

If multilocular hoep is given, it is a disease which is only known to a limited extent here. It is a disease which is only known to a limited extent here.

At FARM AND HOME WEEK, a disease which is only known to a limited extent here. It is a disease which is only known to a limited extent here.

MARKETING SERVICES, a disease which is only known to a limited extent here. It is a disease which is only known to a limited extent here.

EAT INTO CONSUMERS, a disease which is only known to a limited extent here. It is a disease which is only known to a limited extent here.

DOCKS, a disease which is only known to a limited extent here. It is a disease which is only known to a limited extent here.

St. Louis, Mo., a disease which is only known to a limited extent here. It is a disease which is only known to a limited extent here.

St. Louis, Mo., a disease which is only known to a limited extent here. It is a disease which is only known to a limited extent here.

St. Louis, Mo., a disease which is only known to a limited extent here. It is a disease which is only known to a limited extent here.

St. Louis, Mo., a disease which is only known to a limited extent here. It is a disease which is only known to a limited extent here.

St. Louis, Mo., a disease which is only known to a limited extent here. It is a disease which is only known to a limited extent here.

St. Louis, Mo., a disease which is only known to a limited extent here. It is a disease which is only known to a limited extent here.

St. Louis, Mo., a disease which is only known to a limited extent here. It is a disease which is only known to a limited extent here.

St. Louis, Mo., a disease which is only known to a limited extent here. It is a disease which is only known to a limited extent here.

about new culture, natural food, a disease which is only known to a limited extent here. It is a disease which is only known to a limited extent here.

ASBURY METHODIST CHURCH, a disease which is only known to a limited extent here. It is a disease which is only known to a limited extent here.

NOTES, a disease which is only known to a limited extent here. It is a disease which is only known to a limited extent here.

St. Louis, Mo., a disease which is only known to a limited extent here. It is a disease which is only known to a limited extent here.

St. Louis, Mo., a disease which is only known to a limited extent here. It is a disease which is only known to a limited extent here.

St. Louis, Mo., a disease which is only known to a limited extent here. It is a disease which is only known to a limited extent here.

St. Louis, Mo., a disease which is only known to a limited extent here. It is a disease which is only known to a limited extent here.

St. Louis, Mo., a disease which is only known to a limited extent here. It is a disease which is only known to a limited extent here.

St. Louis, Mo., a disease which is only known to a limited extent here. It is a disease which is only known to a limited extent here.

St. Louis, Mo., a disease which is only known to a limited extent here. It is a disease which is only known to a limited extent here.

St. Louis, Mo., a disease which is only known to a limited extent here. It is a disease which is only known to a limited extent here.

St. Louis, Mo., a disease which is only known to a limited extent here. It is a disease which is only known to a limited extent here.

St. Louis, Mo., a disease which is only known to a limited extent here. It is a disease which is only known to a limited extent here.

St. Louis, Mo., a disease which is only known to a limited extent here. It is a disease which is only known to a limited extent here.

study materials are used by groups. Young men welcome. Meeting, Wednesday night, 11 o'clock. Fourth Sunday after Epiphany. Special music by choir and Cathedral Choir. Sermons by the pastor.

St. Louis, Mo., a disease which is only known to a limited extent here. It is a disease which is only known to a limited extent here.

St. Louis, Mo., a disease which is only known to a limited extent here. It is a disease which is only known to a limited extent here.

St. Louis, Mo., a disease which is only known to a limited extent here. It is a disease which is only known to a limited extent here.

St. Louis, Mo., a disease which is only known to a limited extent here. It is a disease which is only known to a limited extent here.

St. Louis, Mo., a disease which is only known to a limited extent here. It is a disease which is only known to a limited extent here.

St. Louis, Mo., a disease which is only known to a limited extent here. It is a disease which is only known to a limited extent here.

St. Louis, Mo., a disease which is only known to a limited extent here. It is a disease which is only known to a limited extent here.

St. Louis, Mo., a disease which is only known to a limited extent here. It is a disease which is only known to a limited extent here.

St. Louis, Mo., a disease which is only known to a limited extent here. It is a disease which is only known to a limited extent here.

St. Louis, Mo., a disease which is only known to a limited extent here. It is a disease which is only known to a limited extent here.

St. Louis, Mo., a disease which is only known to a limited extent here. It is a disease which is only known to a limited extent here.

St. Louis, Mo., a disease which is only known to a limited extent here. It is a disease which is only known to a limited extent here.

St. Louis, Mo., a disease which is only known to a limited extent here. It is a disease which is only known to a limited extent here.

St. Louis, Mo., a disease which is only known to a limited extent here. It is a disease which is only known to a limited extent here.

St. Louis, Mo., a disease which is only known to a limited extent here. It is a disease which is only known to a limited extent here.

St. Louis, Mo., a disease which is only known to a limited extent here. It is a disease which is only known to a limited extent here.

St. Louis, Mo., a disease which is only known to a limited extent here. It is a disease which is only known to a limited extent here.

St. Louis, Mo., a disease which is only known to a limited extent here. It is a disease which is only known to a limited extent here.

St. Louis, Mo., a disease which is only known to a limited extent here. It is a disease which is only known to a limited extent here.

St. Louis, Mo., a disease which is only known to a limited extent here. It is a disease which is only known to a limited extent here.

St. Louis, Mo., a disease which is only known to a limited extent here. It is a disease which is only known to a limited extent here.

St. Louis, Mo., a disease which is only known to a limited extent here. It is a disease which is only known to a limited extent here.

St. Louis, Mo., a disease which is only known to a limited extent here. It is a disease which is only known to a limited extent here.

St. Louis, Mo., a disease which is only known to a limited extent here. It is a disease which is only known to a limited extent here.

St. Louis, Mo., a disease which is only known to a limited extent here. It is a disease which is only known to a limited extent here.

St. Louis, Mo., a disease which is only known to a limited extent here. It is a disease which is only known to a limited extent here.

St. Louis, Mo., a disease which is only known to a limited extent here. It is a disease which is only known to a limited extent here.

St. Louis, Mo., a disease which is only known to a limited extent here. It is a disease which is only known to a limited extent here.

St. Louis, Mo., a disease which is only known to a limited extent here. It is a disease which is only known to a limited extent here.

St. Louis, Mo., a disease which is only known to a limited extent here. It is a disease which is only known to a limited extent here.

St. Louis, Mo., a disease which is only known to a limited extent here. It is a disease which is only known to a limited extent here.

St. Louis, Mo., a disease which is only known to a limited extent here. It is a disease which is only known to a limited extent here.

St. Louis, Mo., a disease which is only known to a limited extent here. It is a disease which is only known to a limited extent here.

St. Louis, Mo., a disease which is only known to a limited extent here. It is a disease which is only known to a limited extent here.

St. Louis, Mo., a disease which is only known to a limited extent here. It is a disease which is only known to a limited extent here.

St. Louis, Mo., a disease which is only known to a limited extent here. It is a disease which is only known to a limited extent here.

St. Louis, Mo., a disease which is only known to a limited extent here. It is a disease which is only known to a limited extent here.

St. Louis, Mo., a disease which is only known to a limited extent here. It is a disease which is only known to a limited extent here.

St. Louis, Mo., a disease which is only known to a limited extent here. It is a disease which is only known to a limited extent here.

St. Louis, Mo., a disease which is only known to a limited extent here. It is a disease which is only known to a limited extent here.

St. Louis, Mo., a disease which is only known to a limited extent here. It is a disease which is only known to a limited extent here.

**BINGO**  
**Greensboro VFW Post Home**  
Starting THURSDAY  
and every Thursday thereafter  
Jackpot Starting at \$50.00  
Games Start at 8 P. M.

**J. Millard Cooper Funeral Home**  
"Specialized Service in Your Hour of Need"  
110 Center Street  
Harrington, Del. Telephone Harrington 317

**START ME RIGHT**  
NEWTON'S FEEDS  
O. A. Newton & Son Co. Bridgeville, Pa. Phone 2251

**HARRINGTON MILLING COMPANY**  
Harrington, Del. Phone 615  
Authorized BEACON Dealer

**BEACON**  
"Complete Service for Your Insurance Needs"  
BENNET RAUGHLEY INSURANCE AGENCY  
PHONE 281 HARRINGTON, DELAWARE

**Don't Get STUCK**  
On A Back Road

**POWER**  
Engineered for your pride of ownership

**POWER**  
engineered for built-in health and health

**POWERGLIDE**  
When you drive Powerglide you find no-shift driving. Optional on all models at extra cost.

**POWER**  
Breaks for your greater safety-protection. Optional on Powerglide models only at extra cost.

**POWER**  
Shifting for greater driving ease. Optional on all models at extra cost.

**POWER**  
Shifting for greater driving ease. Optional on all models at extra cost.

**POWER**  
Shifting for greater driving ease. Optional on all models at extra cost.

**Intersection Service Station**  
Phone 700 Harrington, Del.

**FINGERPRINTS, SMUGGLES**  
LOWE BROTHERS MELLO-GLOSS  
HARRINGTON MILLING CO.

**Low Brothers Mello-Gloss**  
HARRINGTON MILLING CO.

**Feischauer's Funeral Home**  
Greenwood, Del.  
Phone: Greenwood 4568; Harrington 5517

**Only the 54 Chevrolats are POWERBOLT**  
to serve you in all these ways!

**HARRINGTON MOTOR COMPANY**  
111 Clark Street Harrington, Del.

**HARRINGTON MOTOR COMPANY**  
111 Clark Street Harrington, Del.

### Masten's

Mrs. Emily Ann Havelow and Cathy visited at Felton Wednesday.

Miss Marie Minner has been on the sick list, but is improving.

Mr. and Mrs. William Emory visited Mr. and Mrs. James Morris Sunday.

Mr. and Mrs. Howard Blades visited friends here Monday evening.

Carolyn Jean and Susan Welch spent last week with their father, Carroll Welch, Jr.

Mr. and Mrs. Lloyd Minner visited Mr. and Mrs. Donald Everett, Wilmington, Sunday.

Mr. and Mrs. Henry Wyatt spent Sunday evening with Mr. and Mrs. Elmer Betts.

Darwin Kates has been out of school, due to illness.

Mrs. Pearl Betts and Mrs. Ella Mae Hackett spent Thursday afternoon with Mrs. Minnie Markland and daughter, Mrs. James Messick.

Mr. and Mrs. Lewis Welch and sons visited Mr. and Mrs. Carroll Welch Sunday. Mrs. Lillian Boone and son, Alfred, who have been visiting Mr. and Mrs. Carroll Welch, returned home with them.

Mrs. Annie Brittingham has been staying with her sister, Mrs. Elmer Dill. Mr. Dill is a patient in the Milford Memorial Hospital.

Mr. and Mrs. Franklin Jester and sons, Riverside, N. J., were week-end guests of Mr. and Mrs. Willard Jester.

### Hobbs

Master Billy Towers enjoyed entertaining several friends at a birthday party at his home on Saturday afternoon. Games were played and delicious refreshments were served.

Mr. and Mrs. Lindsay Clendaniel were guests of Mr. and Mrs. James R. Chaffinch Monday evening of last week.

Mrs. W. G. Holbrook and uncle, James Hilliard, were in Cambridge Tuesday of last week.

Mr. and Mrs. J. H. Edgell were last Thursday guests of Mr. and Mrs. L. H. Thomas.

Mrs. Clara Stafford spent several days with Mr. and Mrs. Roy Adams, Denton.

Ann Butler was an overnight guest of her grandmother, Mrs. Lewis Butler, Tuesday of last week.

Mrs. C. V. Clark, Arthur and Calvin were Sunday guests of Mr. and Mrs. Preston Abbott of Dover.

Mr. and Mrs. Norman Adams and children were Sunday afternoon guests of his parents, Mr. and Mrs. F. E. Adams.

Marvin Butler and Jackie visited his mother, Mrs. Lewis Butler, Sunday afternoon.

Mrs. Eva Spencer, Denton, spent Wednesday of last week with Mrs. Nelson Henry and Mrs. T. H. Towers.

Mrs. W. G. Holbrook and uncle, James Hilliard, were in Dover last Thursday.

Mrs. Virginia Stafford spent a few days with Mrs. T. H. Towers.

#### Toast Every Day

Toast is an every day affair, so make it deluxe every once in awhile. Spread toast slices with blended butter and brown sugar, then top with chopped pecans and place under broiler for about five minutes.



**NORTHBOUND**  
Buses Leave Harrington  
11:20 A. M., 3:20 P. M., 10:40 P. M., 1:25 A. M.

Dover, Del.	\$5.50
Wilmington, Del.	\$1.00
Philadelphia, Pa.	\$2.25
New York, N. Y.	\$4.35
Harrisburg, Pa.	\$4.50
Chicago, Ill.	\$18.75

**SOUTHBOUND**  
Buses Leave Harrington  
11:27 A. M., 5:57 P. M., 9:57 P. M., 3:57 A. M.

Seaford, Del.	\$5.55
Salisbury, Md.	\$1.05
Pocomoke, Md.	\$1.75
Onk Hill, Va.	\$1.95
Little Creek, Va.	\$4.35
Norfolk	\$4.60

Plus U. S. Tax. Big Savings on Rd. Trips  
GREYHOUND TERMINAL  
P. R. R. Station Phone 211

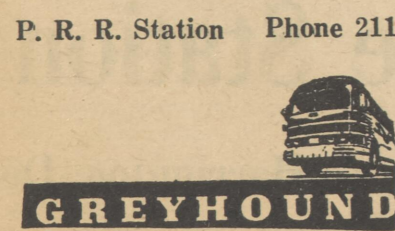

### VETERANS ADMINISTRATION INFORMATION SERVICE

**Questions and Answers**  
Q—I have a permanent National Service Life Insurance policy. Would it be possible for me to change it to a term policy?  
A—No. Permanent plan policies may not be exchanged for term policies, under the law. However, NSLI term policies may be converted to permanent plans.  
Q—I want to take medical internship training under the Korean GI Bill. Does VA consider it as on-the-job training or as classroom training, for purposes of the monthly allowance?  
A—Medical internship is considered as full-time institutional classroom training, for GI allowance purposes. But the training must be approved by the Council on Medical Education and Hospitals of the American Medical Association.  
Q—I served continuously in the armed forces, without a break, since 1940, and I am just now getting my discharge. Would I be allowed to take the maximum of four years of training under the World War II GI Bill?  
A—No. The reason is that the World War II GI training program, for nearly all veterans, comes to an end on July 25, 1956—about two and one-half years from now. But you would be entitled to the maximum amount of training under the Korean GI Bill, which is 36 months.  
Q—I am a World War II veteran who recently became disabled, and I plan to apply for the VA pension which is payable for total and permanent non-service-connected disabilities. I have a wife and two children. Will I receive a larger pension because of these three dependents?  
A—No. Pension rates for non-service-connected total disabilities are not affected in any way by the number of dependents you have. The rate is \$63 a month with or without dependents, increased to \$75 when you reach age 65 or when you have been on the rolls for 10 years.

### SOCIAL SECURITY

Persons aged 65 or over are subject to social security taxes if they are working in employment or self-employed covered by the law. This was announced today by Myron Milbouer, manager of the Wilmington office of the Social Security Administration, at 813 West Street. The local office has been receiving many inquiries as to whether an employer should stop deducting social security taxes from the wages of a worker when the worker reaches age 65. The answer is no. Age is immaterial, and so long as the work is performed in a job covered by the law the tax must be deducted. Federal Old-Age and Survivors Insurance is paid for by a contribution (or tax) on the employee's wage and the self-employed person's earnings from his trade or business. Mr. Milbouer pointed out that persons age 75 or over, who have qualified for benefit payments even though they may be working, will also continue to pay taxes under the program on any wages they receive.

## Needlecraft News

by Nancy Baxter

Sweaters—long, short, sleeveless, fitted, boxy, bulky, buttoned, ribbed, plain, patterned, and so on down the list—are the most versatile articles of wearing apparel. You could go on for minutes itemizing the many varieties and their numerous uses. And sweaters know no season or time. Summer, Winter, Spring or Fall, for morning, noon or evening wear, these knitted marvels find an appropriate place in each wardrobe.

### FOR ALL-TIME, YEAR-ROUND WEAR

If you were to knit a sweater for each use you could think of, you would be clicking your needles for the rest of your life working on this one project alone. Instead, it would be wise to knit one that can be worn for many occasions and spend the rest of your knitting time making a variety of articles. A classic cardigan sweater is adaptable to almost any wardrobe. You can wear this type during the cold months as a blouse or on cool Spring or Summer days over flimsy frocks to keep the chilling breeze off your shoulders. Keep it simple and tailored for casual outings, trim it with sequins, beads and pearls for fancy affairs.



### KNITTED OF NYLON—A NATURAL

In heavenly blue, with pearl buttons and a tiny, rounded collar, this long-sleeved cardigan can be appropriately and prettily worn with practically everything. Nylon yarn is the magic ingredient and you, as the knitter, are the magician. You can have the knitting instructions at your fingertips, in sizes 14, 16 and 18, by just sending a stamped, self-addressed envelope to the Needlework Department of this paper for CLASSIC CARDIGAN, Leaflet No. C-104.

ceiving many inquiries as to whether an employer should stop deducting social security taxes from the wages of a worker when the worker reaches age 65. The answer is no. Age is immaterial, and so long as the work is performed in a job covered by the law the tax must be deducted. Federal Old-Age and Survivors Insurance is paid for by a con-

tribution (or tax) on the employee's wage and the self-employed person's earnings from his trade or business. Mr. Milbouer pointed out that persons age 75 or over, who have qualified for benefit payments even though they may be working, will also continue to pay taxes under the program on any wages they receive.

NINE WINES... SWEET AS THE FRUIT

# Berrycup Wines

100% Pure

- Concord Grape
- Cherry
- Blackberry
- Loganberry
- Elderberry
- Apricot
- Custard
- Peach
- Melaga

Produced and Bottled by Quality Fruit Wines Corp., Yonkers, N.Y.

### ONLY A DIME

By S. A. Short, Jr.

Only a Dime so thin and round,  
Will help a lot you know,  
Can do some good when spread around,  
If it is given by you as you go.

Only a dime just one hundred mills  
Will help some child to forget  
He ever had the polio chills,  
So give it now you won't regret.

While you are in good health  
And are able to go  
Just spare this wealth  
To help fight this polio.

Now if you will give  
It'll be used you'll see,  
To help him live  
This you'll see.

It may be your child,  
Or mine who knows  
It's a cruel disease,  
Wherever it goes.

God only knows the one you spend  
Will be blessed by Him on high,  
So don't stop at one, just give ten,  
Do it now or he may die.

### BIRTHS AT BEEBE HOSPITAL

Charles A. Timmons, Dagsboro, girl.  
Charles R. Cordrey, Millsboro, boy.  
Howard L. Bailey, Lewes, boy.  
Frederick D. Slater, Lewes, boy.  
Joseph S. Obermann, Lewes, boy.  
Wayne F. Smith, Lewes, boy.  
Price Everett Luther, Rehoboth, girl.  
John W. Bishop, Lewes, girl.

### SHEEP RAISERS TO MEET

Dr. William E. Irving, Jr., Lewes, girl.  
William M. Macey, Nassua, girl.  
William George Sing, Lewes, girl.  
Marshall A. Willey, Milton, girl.  
George E. Johnson, Lewes, girl.  
Paul Grubb Folkrod, Rehoboth, girl.  
William Woodrow Murray, Dagsboro—twins—boy and girl.

### AT CAESAR RODNEY SCHOOL

A meeting of the sheep raisers in Delaware is to be held at the Caesar Rodney School in Camden Feb. 2, starting at 7:30 p. m., to organize the Delaware Sheep Breeders' Association. Sheep owners in this state, Maryland, and others interested in promoting and developing the sheep industry in this area are invited to attend according to an invitation extended by the organizing committee consisting of Mr. and Mrs. Henry Goggin of Camden; Calvin Hollace, Jr., Houston; James Qwentin and Archy Bagwell, Townsend, and Charles Dukes of Townsend. The meeting will include the election of officers and discussions and approval of a constitution. Draft of a tentative proposed constitution may be obtained from the County Agents' Offices at Dover, Georgetown and Newark.

## "WATCH HOSPITAL" Repair Service

BRING IN YOUR WATCH FOR FREE ESTIMATE

**KENT JEWELERS**  
Not One Cent Extra Charge For Credit  
136 Lockerman St. DOVER DEL.  
\*\*\*\*\*

## FREE! DOUBLE HEADER!

### Family party and new equipment show

**Fun for Everyone!**

- The Great Jarvis
- John & Jorey Armstrong
- The Acro-Nuts
- Miss Consuelo
- Rube Schafer
- Feature Motion Picture

You are cordially invited to be our guests at our new IH Family Party and New Equipment Show. It's new! It's different! It's exciting! You'll laugh your sides off and thrill to the antics of professional actors. You'll see the latest in farm equipment that makes your work faster and easier. Be sure to come and bring the whole family.

**See the Nationally Famous Fast-Hitch Tractor Square Dance**

You'll see the nationally famous Fast-Hitch tractor square dance and a big parade of machines in full-color movies. Don't miss this never-to-be-forgotten thrill.

**See the newest in IH farm equipment**

**Come Early! All Seats Are Free!**

TUES., FEB. 2, at 8 P. M. at **Brown P. Thawley, Inc.** PHONE 8059-8050  
MILFORD HIGH SCHOOL MILFORD, DEL.

# The March of Dimes Is Underway --- Give Liberally ---

\*\*\*\*\*

# The Life You Save May Be Your Own

Farm Prices At Dover

The following is a weekly roundup of livestock prices and other market news...

- Wool... 19.00 to 20.00 mostly 18.50
Wool... 18.00 to 19.00 mostly 18.00
CALVES... 18.00 to 19.00 mostly 18.00
LAMB... 18.00 to 19.00 mostly 18.00
SHEEP... 18.00 to 19.00 mostly 18.00
HOGS... 18.00 to 19.00 mostly 18.00
CATTLE... 18.00 to 19.00 mostly 18.00
SHEEP... 18.00 to 19.00 mostly 18.00
HOGS... 18.00 to 19.00 mostly 18.00

Greenwood

Wednesday evening will be given by the Merry Handmaids Club...

The music is really showing... The band is making a special effort...

Stuart Kingston Company... REHOBOTH, DEL. Announces the discontinuance of their weekly SATURDAY NIGHT AUCTION SALE...

On the Millard Memorial Drive... We are glad to report Boston...

Don't forget the square dance... The program will be held on March...

Stuart Kingston Company... REHOBOTH, DEL. Announces the discontinuance of their weekly SATURDAY NIGHT AUCTION SALE...

Magnolia

The Women's Society of Christmas Service... We are glad to report Boston...

The Women's Society will hold the February meeting... The program will be held on March...

Stuart Kingston Company... REHOBOTH, DEL. Announces the discontinuance of their weekly SATURDAY NIGHT AUCTION SALE...

WANTED Cash Corn Truck Dump - No shoveling... SCHIFF'S POULTRY FARM

All Prices Are Good AT RUDNICK'S Livestock markets are in a healthy condition...

WYETH THERBIC OINTMENT for treatment and prevention of Pityriasis RUDDICK LIVESTOCK SALES CO.

Spinning mangle... Wash tub... HAAG WASHER... Really Clean CLOTHES

You're Heating the Outdoors... if you're using an Oil Stove! WITH AN O. LITTLE OIL FLOOR FURNACE...

OIL BOTTLES... A. H. C. Little Co. Dealer

Fisher Appliances, Inc. Miller's Oldest and Largest Appliance Store

SEEDS THAT REALLY GROW SAVE MONEY with SOUTHERN STATES SEEDS

REALLY Clean CLOTHES HAAG WASHER

Two Bargains in Typewriters... Remington... Royal

THE HARRINGTON JOURNAL Phone 206

Be First with a new kind of motor... CHRYSLER 235 h.p. plus PowerLite

HALE'S SERVICE CENTER Chrysler and Plymouth DIRECT FACTORY DEALER

ALLIANCE TYPE... An excellent quality type in a popular price.

Peck Brothers Farm Supply... Peck Brothers Farm Supply

Home and School Association... To Meet Wednesday Night... Home and School Association

Home and School Association... To Meet Wednesday Night... Home and School Association

Home and School Association... To Meet Wednesday Night... Home and School Association

Home and School Association... To Meet Wednesday Night... Home and School Association

### Caesar Rodney School News

#### Caesar Rodney F. F. A. Host To Other Kent Chapters

The Caesar Rodney Chapter of Future Farmers of America was host to the Felton, Harrington, Milford and Smyrna Chapters last Wednesday evening. At that time ten F. F. A. basketball teams, made up of varsity and junior varsity players for two teams from each school played in the first Kent County F. F. A. basketball tournament.

This program was organized to give F. F. A. members who do not play on regular high school teams an opportunity to play in high school competition. Too, it afforded an opportunity for members of each of the schools to get together and learn something of each others F. F. A. activities.

The varsity results found Milford defeating Felton and Caesar Rodney winning over Smyrna in the first round, Milford over Harrington in the second round and Milford over Caesar Rodney in the finals.

Junior Varsity competition found Milford victorious over Caesar Rodney in the first round, Milford over Felton and Smyrna over Harrington in the second round and Milford over Smyrna in the finals.

At the conclusion of all games, refreshments were served to all by the Caesar Rodney Chapter.

The program was planned and managed by the advisors and three members from each of the F. F. A. Chapters.

The Kent County F. F. A. advisors are:

- Melvin Luff, Felton.
- Frederic Myer, Harrington.
- A. C. Davidson, Milford.
- Leonard Hitch, Smyrna.
- Horace E. Short, Caesar Rodney.

#### Seniors to Present "The Adorable Imp" March 19

The Senior Class has chosen "The Adorable Imp" as the class play, scheduled for production March 19.

Tryouts and castings have been completed, and the cast is already started on a rehearsal schedule.

The following Seniors have parts: Eppie Powell, Nancy Baker, Mary Sue Thompson, Betty Ann Clute, Shirley Cox, Norma Garner, Ed in Seward, Orville Wright, Paul Glenden, Robert Gillespie, and Richard Benner. The play is being directed by Richard C. Clark and Maurice Daisey, Senior Class sponsors.

#### SOCIAL SECURITY

Did you have net earnings of \$400 or more from your own business in 1953? If so, you must file a social security tax report on Schedule C with your income tax return for 1953, Myron Milbouer, manager of the Social Security Administration office for Delaware stated today. Earnings reported on Schedule C will count toward Old-Age and Survivors Insurance benefits under the Social Security Law.

Schedule C is to be filed with the Director of Internal Revenue along with income tax return Form 1040 by everyone who earned \$400 or more from self-employment in 1953. Schedule C will be furnished automatically only to those persons who included a report of profit or loss from a business or profession with their income tax returns for 1952. Self-employed persons who did not receive blank Schedules C with their income tax blanks should get them from the Director of Internal Revenue, Post Office Building, Wilmington, Delaware.

Not included are farm operators and self-employed professional people—doctors, lawyers, dentists, funeral directors, professional engineers, and a few others. Most self-employed people, however, are now covered by Social Security. Mr. Milbouer reminds businessmen and women that this provision is compulsory. Among those affected are the sole owners or partners of a store, laundry, shop of any kind, restaurant, manufacturing plant, and many others.

Free pamphlets and additional information are available at the Social Security Office, 813 West Street, Wilmington, Delaware. The Tax Form 1040 and Schedules C, however, are available only from the Director of Internal Revenue, Post Office Building, Wilmington. All checks for payment of social security taxes should be sent to the Internal Revenue Office.

### To the Person who is DEAF and is Tired of Straining to HEAR

Now, the latest triumph of electronics research enables thousands to hear again with unbelievable clarity and ease. Long lost sounds—music—even low-voiced conversations are heard with startling realism through the sensational new extra-tiny Beltone quality hearing aids. Write for free booklet and complete information to Beltone, Dept. H, 2900 W. 36th Street, Chicago, Ill.

### KENT HOME DOINGS

Good pressing helps to keep clothes looking their best. Smooths out wrinkles, aids in restoring the original texture of the fabric, and aids in preserving the shape and fit of the garment.

Poor pressing may draw the fabric out of line or give it a shiny "ironed" look. It may flatten curves, stretch the neckline, ripple the shirt hem, or otherwise alter the shape of the garment.

Good pressing is different from ironing. Most pressing should be done by lowering and lifting the iron rather than moving it over the cloth as in ironing. This lower-and-lift motion applies pressure as needed and helps to avoid stretching the fabric. The amount of heat, moisture and pressure required for a good job varies with the fabric.

The method you use depends on the way the garment is made, the fiber or fibers used, the weave, texture, and finish of the fabric. Follow the directions on the label or tag which came with the garment for heat and moisture.

Very little equipment is needed for pressing. An electric iron with heat control is necessary but a steam iron is desirable—not essential. Press boards which are padded to give a smooth firm surface are a necessity.

#### For Your Calendar

"Selecting Patterns" is the topic of a special meeting to be held Wed., Feb. 10, at 1:30, in the Oak Grove Community Hall. Mrs. Scott, a representative from Simplicity Pattern Company, will help us in selecting the correct size pattern, a flattering style, and suitable fabric. If you are interested, you are welcome to come.

Farm and Home Week—Feb. 22 to 25—will have an interesting program for homemakers every day. More details later, but plan now to attend at least one session, held at the University of Delaware, in Newark.

#### MIRACLE DRUGS

#### NO SUBSTITUTE

#### FOR SANITATION

Today's "miracle" drugs, widely used in the poultry industry, are no substitutes for good sanitation and management practices.

tics, warns George K. Vapaa, county agent.

Actually these drugs are only one of four methods of controlling poultry diseases, Vapaa tells poultrymen. Other important practices are sanitation and management, immunization and eradication. Eradicating flocks infected with certain highly contagious diseases is termed necessary "only in rare instances."

Sanitation and management are basic practices in the poultry business. Clean feed and water and properly constructed and ventilated houses are vital for keeping the birds healthy.

### NEAT WORKSHOP SPEEDS YOUR JOB

A cluttered farm workshop not only slows you down, but it can cause accidents, too.

"Why not use one of these cold winter days to put your shop in order?" suggests County Agent George K. Vapaa. He lists items to check as you straighten out tools, remove accident hazards and make minor repairs.

1. Keep every tool in a place of its own.
2. Burn oily rags or store them in a tightly closed metal container.
3. Store flammable liquids in tightly-capped, non-breakable containers, in a cool place.
4. Check the cords, insulation and plugs on soldering irons, drills and other electrical tools that get a lot of rough treatment.
5. Provide good lighting for your work bench.
6. Keep guards on the electric grinder, and keep goggles handy.
7. Keep a recently checked fire extinguisher within reach.
8. Keep welding equipment away from flammable materials. Provide good ventilation and take time to put on a face shield and protective gloves when you weld.

#### FIREMEN HOLD LADIES NIGHT

Some 200 persons attended the 25th annual Ladies' Night of the Harrington Volunteer Fire Company Saturday evening at the American Legion Home.

The guests danced to the music of Lee Paige's Orchestra and sandwiches were served.

### Armed Forces News

Sgt. Joseph D. Larimore, son of Mr. and Mrs. Carroll Laramore, Route 2, Denton, is returning to the U. S. after serving in Korea with the 25th Infantry Division.

Sgt. Larimore, who arrived in Korea during January 1953, was a signal supply specialist in the division's 25th Signal Comptny.

Pvt. Thurley A. Murphy, 20, son of Mrs. Annie Murphy, Wyoming, recently joined the 2d Armoured Division in Germany.

A farmer in civilian life, Pvt. Murphy entered the Army last May and completed basic training at Camp Rucker, Ala.

Albert F. Killen, 24, son of Mr. and Mrs. Lester Killen, Felton, recently was promoted to corporal while serving with the 806th Army Unit at Camp Koshien on the Japanese island of Honshu.

Cpl. Killen is a warehouse foreman in the unit which operates the large Kobe Quartermasters Depot furnishing food, clothing and other supplies to troops in Korea and Japan.

A veteran of duty in Korea and holder of the Combat Infantryman Badge, Purple Heart and the Korean and UN Service Ribbons, Killen arrived overseas in October 1952 from Camp Breckinridge, Ky.

Before entering the Army in February 1952, he was an inventor in the electronics department of the Playtex Plant.

Pvt. Richard E. Shields, 22, whose wife, Anna Mae, lives at 400 E. Front St., Milford, is now serving in Korea with the 3d Infantry Division.

Shields, son of Mr. and Mrs. Richard Shields, Route 3, Milford, entered the Army in October 1952 and has been in Korea since last December.

Army PFC George B. Paskey, whose parents live at 307 Calvin St., Harrington, recently spent a seven-day rest and recuperation

leave in Kobe, Japan.

Normally stationed in Korea with the 507th Signal Company, Paskey stayed at one of Japan's best resort hotels and enjoyed many luxuries unobtainable on the war-torn peninsula.

Sgt. Stanford Drommon, 20, son of Mrs. Blanche Drommon, Route 3, Lincoln, Del., is now serving in Japan with the 1st Cavalry Division.

In the Far East since World War II, the 1st Cavalry Division was rushed to Korea during the early months of the fighting and saw heavy action before returning to Japan late in 1951 for security duty.

Drommon, who entered the Army in February 1951, arrived overseas the following June and holds the Combat Infantryman Badge and the Korean and UN Service Ribbon.

#### BIRTHS AT BEEBE HOSPITAL, LEWES

James I. Grinnell, Rehoboth, girl.

Robert T. MaGinley, Georgetown, girl.

Philip I. Cunningham, Lewes, girl.

Alvin P. Lewis, Georgetown, girl.

William S. Cropper, Selbyville, girl.

Bobby Allen Kirker, Rehoboth, boy.

Wilson S. Wright, Millsboro, girl.

Walter B. Howarth, Lewes, boy.

Richard B. Jeppert, Rehoboth, girl.

Harold E. Dutton, Rehoboth, boy.

Robert Stephen Michaels, Rehoboth, boy.

#### TANKS — DRUMS

Coal, Kero & Fuel Oil

PHONE 344

Night and Sunday

Phone 8571

John Edward Duffy, Jr., Rehoboth, boy.

William A. Steger, Ocean City, Md., boy.

Sidney L. Downs, Jr., Lewes, girl.

Donald E. Morris, Lewes, boy.

Monroe Wm. Long, Frankford, boy.

Louis S. Parsons, Ocean City, Md., girl.

John L. Frazer, Lewes, girl.

Wilbert J. Milbourne, Rehoboth, girl.

Edward W. Wolstenholme, Harbeson, boy.

Daniel W. Smithwick, Millsboro, girl.

William G. Dennis, Lewes, girl.

#### Overshirts

Overshirts are good news for those who like warm comfort as well as mix-match apparel. The overshirt can top a blouse and skirt or it can tuck into the skirt for wear alone.

### REESE TO BRING BACK "ETERNITY"

No motion picture in recent years has achieved so much praise as "From Here To Eternity." No picture ever produced can boast of so many theatre fans desiring to see it again and again. For this reason the Reese Theatre, located at Harrington, has arranged to present this Requested Return Engagement for Delaware and Maryland theatre fans, Thursday, Friday, and Saturday, Feb. 4-5-6, the one and only sensation of a decade. "From Here To Eternity," with Burt Lancaster, Montgomery Clift, and Deborah Kerr.

Regular prices will prevail, with two performances on Thu. & Fri. at 7:15 and 9:15. Continuous showing Saturday from 2:30 P. M.

### BENDIX Television

"The Name Millions Trust"



from \$199.95 up

### ELECTRONIC SHOP

49 Clark St. Harrington, Del. Harrington 8434

### three easy steps to getting the best car buy!

- 1 come in and compare the features. The full-time power steering that means easier parking and driving. The Hy-Drive no-shift driving—smoothest, least expensive no-shift drive in the low-price field. Plus many features not found in other low-price cars—or even among some of the high-price cars!
- 2 take a new Plymouth for a trial drive... give it a real workout on the road.
- 3 then tell us which of Plymouth's beautiful new models you prefer and how you'd like to pay. Our deal will be easy on your pocketbook!

hy-style new '54 Plymouth under the beauty solid value  
your Plymouth dealer headquarters for value

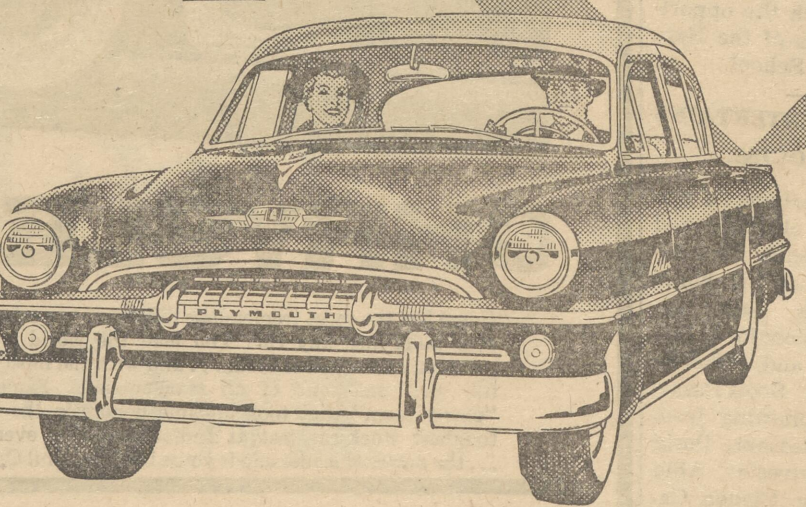

### HALL'S SERVICE CENTER

Chrysler and Plymouth DIRECT FACTORY DEALER  
Harrington, Del. U. S. Route 13 Phone 203

FOR TELEVISION SALES AND SERVICE

**Call Home Television Service**

FELTON

Day 3501 Evening 4721

YOUR CHOICE OF FAMOUS BRANDS

**Berry Funeral Homes**

HARRINGTON-MILFORD, DEL. Phone: MILFORD 3512  
WILLIAM A. BERRY

Proper procedure and good direction are more or less taken for granted in our type of service. However, we have always believed the character of a service is created by careful planning.

**Cold Weather Isn't Bad If You're Fixed For It!**

Check Your Needs On These Items . . .

Blankets - Heavy Underwear  
Winter Shoes and Socks  
Rubber Footwear and Socks  
Gloves

**WILBURE E. JACOBS**

GENERAL MERCHANDISE

Phone 316 Harrington, Del.

**OLD CLOTHES DANCE**

SATURDAY, JANUARY 30

AMERICAN LEGION HOME

9 until 1

Benefit of March of Dimes

\$2.00 per couple No Minors

**Buy WISCONSIN Heavy-Duty Air-Cooled-ENGINES!**

★ MORE PORTABILITY PER HORSEPOWER  
★ MOST HORSEPOWER HOURS OF SERVICE

4-Cycle Single Cylinder, 2-Cylinder and V-type 4-Cyl.

**O. A. NEWTON & SON CO.**

Phone 2551 Bridgeville, Del.

**Certified Ready - Mixed Concrete**

SLAG BUILDING BLOCKS

Phone 5864

**M. A. Hartnett INC.**

Dover, Del.

**CLASSIFIED ADS**

All ads in this column must be paid for in advance. This is the only way in which orders will be accepted for want ads. No ad order accepted for less than 75 cents. If you have an ad which you want inserted count the words (name and address included), and multiply by the number of times you want the ad to run. Send that amount with the advertisement. Costs: Three cents per word per insertion; Black type and capital letters, 4c per word. Accounts of bakes, dinners, rummage sales, entertainments are considered as advertisements. If you charge, we charge. Classified display, 75c per column inch. Thanks—Memorials ten cents a line minimum, \$1. Legal advertising, \$1.40 per column inch.

**FOR SALE**

Since we are particularly busy from 11 a. m. to 1 p. m., all orders phoned in after 10:30 a. m. will not be delivered until the afternoon.—Short's Clover Farm Store.

For Sale—House, 5 rooms and bath, all modern conveniences, on lot 150 x 210 feet, 3-car garage, on Delaware Avenue, between William J. Walls, Phone 8890.

Wood For Sale—William E. Hearn, Harrington, phone 727, ft. 8-5.

For Sale—Floor covering, Armstrongs and Glor Seal in 6, 9, and 12 foot lengths, Argo Coleum Co., Milford, Del., phone 3431, ft. 11-28b.

For Sale—Rubber Stamps; good service.—The Harrington Journal, Phone 206 or 209.

Lespedeza seed for sale, Reclaimed, 15 cents per lb. Walter Paskey Jr., Harrington, Phone 716.

For Sale—Chain Saws. Souther or later all chain saws come to us for SERVICE. Call Middletown 2377. See Percy Roberts at Middletown, Del., on the DuPont Highway, ft. 1-29b.

For Sale—Two 14 x 40 cement stove silos. E. T. Whitmore, Phone 4053, Greenwood, Del. 2t 1-29b.

**FOR RENT**

For Rent—Seven room house with electric. Two miles from Harrington. Phone 515, Harrington.

Three room apartment for rent—E. T. Hall, Harrington, Phone 8695, 2t 1-29b.

**WANTED**

Typewriter.—Apply to the Harrington Journal Office, phone Harrington 206.

**MISCELLANEOUS**

Three room furnished apartment, private bath. Joseph Konesey, 42 Commerce St., Harrington.

Frozen Food Lockers \$12.50 and \$15.00 a year, including insurance on food. Saw lockers available, also packaging materials for sale. Shattuck's Frozen Food Lockers, Denton, Md.

ROOFS FOR RENT—Mrs. Genevieve Sharp, Harrington 8774, ft. 10-10b.

**WANTED**

DONALD DOWNS  
MILFORD DEL.  
FLOOR SANDING  
Phone MILFORD 5107  
ft. 10-10b

**WANTED**

Unusual Opportunity offers \$100 to \$500 weekly spare time \$190 or more full time. Man appointed now from Harrington as district supervisor paying \$11,000 per year and up. Product well advertised and accepted. Liquid fertilizer backed by written guarantee. Little traveling—home nights—but car is essential. Write to "Narcis" 210W Monroe Street, Marion, Ohio.

**WANTED**

Ladies seek \$100 to \$300 per hour in spare time—Write Mrs. Helen Avé.—Dover, Delaware.

**WANTED**

Clean and treat your grout, 2-51—Harrington Milling Co., phone 6593.

**WANTED**

Cesspools and Septic tanks cleaned. Reasonable rates.—Philip Tuthill, North Ewers Road, phone, Fredericka 8614.

**WANTED**

Do you have one or two rooms you want painted or papered? I am now available for indoor painting and papering.—Jim Hoffman, phone 238, Stone's Hotel.

**WANTED**

Representative Needed—The White Cross Plan—The need for men who are anxious to get into the selling field is now more urgent than ever before. If you are willing to see all the contacts we furnish you, you will make \$10,000 your first year. Experience is not necessary. You may be the man we are looking for but you never had an opportunity to get into a profession that teaches professional selling. Car essential. Fulltime references. Please contact S. L. Chase, Bankers Life and Casualty Company, 712 N. Division St., Salisbury, Md. 3t 2-12b.

**WANTED**

CARD OF THANKS—We wish to thank all who have helped us in any manner in the loss of our home. Mr. and Mrs. Louis Holden. ft. 11-28b.

**LEGAL NOTICES**

**NOTICE OF SPECIAL ELECTION HARRINGTON SPECIAL SCHOOL DISTRICT**

Notice is hereby given that a special election will be held on Saturday, February 6, 1954, in the Harrington Special School District in Kent County, Delaware, pursuant to a Resolution duly passed, January 8, 1954, by the Board of Education of said School District, and in accordance with the provisions of Chapter 21 of Title 4 of the Delaware Code of 1953 and the provisions of Chapter 37, Volume 49, Laws of Delaware, and the School Building Program Act of 1953, approved July 10, 1953, in order to permit the voters of the School District to vote for or against the issue of bonds of said Special School District for the principal amount of \$80,000.

The polls for this election will open at one o'clock P. M., Eastern Standard Time, at the Harrington High School Building in said School District, and will remain open until eight o'clock P. M., Eastern Standard Time, at the Harrington High School Building in said School District.

The bonds are to be issued to finance the following school construction program:

The erection and construction of a Field House consisting of a three-story building, two offices for athletic and health program coaches, two locker rooms for girls, two locker rooms for boys, two shower rooms for girls, two shower rooms for boys, a drying room and an equipment storage room, all of which shall be adequately and properly equipped with a plan or program approved by the State Board of Education of Delaware. All are necessary in order that the School District provide adequate school athletic training and health facilities.

To finance the above School Building Program, bonds in the aggregate of \$80,000 will be issued by the State Board of Education of the Harrington Special School District. The portion of the estimated cost of the bonds to be not less than \$20,000 will be paid by the State of Delaware in accordance with said School Building Program Act of 1953. The share which must be borne by the School District is not less than \$60,000.

At said election voters will be provided with ballots upon which they may vote "For" the "Bond Issue" and also ballots upon which they may vote the words "Against the Bond Issue". Every citizen male or female, residing in said School District who is not entitled at the time of the holding of said Special School Election to register in any general election, if such general election were to be held at the time of said Special Election, shall be deemed to be a qualified voter at the time of said election. By order of the Board of Education of the Harrington Special School District, dated January 8, 1954.

**ALIAS SUMMONS IN DIVORCE**  
In the Superior Court of the State of Delaware in and for Kent County  
Mary Joan Comegys Plaintiff  
vs.  
Ralph Edward Comegys Defendant.

To the State of Delaware,  
You are Commanded:  
To summon the above named defendant so that, within 20 days after service hereof upon defendant, exclusive of the day of service, defendant shall serve upon plaintiff, whose address is Four The Green, Dover, Delaware, an answer to the complaint, the case will be tried without further notice.

If personal service is not made upon you and if this summons is published as required by statute, then, in case of your failure, within 20 days from service by publication of this summons, to serve on plaintiff's attorney named above an answer to the complaint, the case will be tried without further notice.

If you fail to appear and answer to the complaint, the case will be tried without further notice.

JOHN P. LEFEVRE  
Prothonotary

**ALIAS SUMMONS IN DIVORCE**  
In the Superior Court of the State of Delaware in and for Kent County  
Mary Joan Comegys Plaintiff  
vs.  
Ralph Edward Comegys Defendant.

To the State of Delaware,  
You are Commanded:  
To summon the above named defendant so that, within 20 days after service hereof upon defendant, exclusive of the day of service, defendant shall serve upon plaintiff, whose address is Four The Green, Dover, Delaware, an answer to the complaint, the case will be tried without further notice.

If personal service is not made upon you and if this summons is published as required by statute, then, in case of your failure, within 20 days from service by publication of this summons, to serve on plaintiff's attorney named above an answer to the complaint, the case will be tried without further notice.

JOHN P. LEFEVRE  
Prothonotary

**ALIAS SUMMONS IN DIVORCE**  
In the Superior Court of the State of Delaware in and for Kent County  
Mary Joan Comegys Plaintiff  
vs.  
Ralph Edward Comegys Defendant.

To the State of Delaware,  
You are Commanded:  
To summon the above named defendant so that, within 20 days after service hereof upon defendant, exclusive of the day of service, defendant shall serve upon plaintiff, whose address is Four The Green, Dover, Delaware, an answer to the complaint, the case will be tried without further notice.

If personal service is not made upon you and if this summons is published as required by statute, then, in case of your failure, within 20 days from service by publication of this summons, to serve on plaintiff's attorney named above an answer to the complaint, the case will be tried without further notice.

JOHN P. LEFEVRE  
Prothonotary

**ALIAS SUMMONS IN DIVORCE**  
In the Superior Court of the State of Delaware in and for Kent County  
Mary Joan Comegys Plaintiff  
vs.  
Ralph Edward Comegys Defendant.

To the State of Delaware,  
You are Commanded:  
To summon the above named defendant so that, within 20 days after service hereof upon defendant, exclusive of the day of service, defendant shall serve upon plaintiff, whose address is Four The Green, Dover, Delaware, an answer to the complaint, the case will be tried without further notice.

If personal service is not made upon you and if this summons is published as required by statute, then, in case of your failure, within 20 days from service by publication of this summons, to serve on plaintiff's attorney named above an answer to the complaint, the case will be tried without further notice.

JOHN P. LEFEVRE  
Prothonotary

**ALIAS SUMMONS IN DIVORCE**  
In the Superior Court of the State of Delaware in and for Kent County  
Mary Joan Comegys Plaintiff  
vs.  
Ralph Edward Comegys Defendant.

To the State of Delaware,  
You are Commanded:  
To summon the above named defendant so that, within 20 days after service hereof upon defendant, exclusive of the day of service, defendant shall serve upon plaintiff, whose address is Four The Green, Dover, Delaware, an answer to the complaint, the case will be tried without further notice.

If personal service is not made upon you and if this summons is published as required by statute, then, in case of your failure, within 20 days from service by publication of this summons, to serve on plaintiff's attorney named above an answer to the complaint, the case will be tried without further notice.

JOHN P. LEFEVRE  
Prothonotary

**ALIAS SUMMONS IN DIVORCE**  
In the Superior Court of the State of Delaware in and for Kent County  
Mary Joan Comegys Plaintiff  
vs.  
Ralph Edward Comegys Defendant.

To the State of Delaware,  
You are Commanded:  
To summon the above named defendant so that, within 20 days after service hereof upon defendant, exclusive of the day of service, defendant shall serve upon plaintiff, whose address is Four The Green, Dover, Delaware, an answer to the complaint, the case will be tried without further notice.

If personal service is not made upon you and if this summons is published as required by statute, then, in case of your failure, within 20 days from service by publication of this summons, to serve on plaintiff's attorney named above an answer to the complaint, the case will be tried without further notice.

JOHN P. LEFEVRE  
Prothonotary

**ALIAS SUMMONS IN DIVORCE**  
In the Superior Court of the State of Delaware in and for Kent County  
Mary Joan Comegys Plaintiff  
vs.  
Ralph Edward Comegys Defendant.

To the State of Delaware,  
You are Commanded:  
To summon the above named defendant so that, within 20 days after service hereof upon defendant, exclusive of the day of service, defendant shall serve upon plaintiff, whose address is Four The Green, Dover, Delaware, an answer to the complaint, the case will be tried without further notice.

If personal service is not made upon you and if this summons is published as required by statute, then, in case of your failure, within 20 days from service by publication of this summons, to serve on plaintiff's attorney named above an answer to the complaint, the case will be tried without further notice.

JOHN P. LEFEVRE  
Prothonotary

**ALIAS SUMMONS IN DIVORCE**  
In the Superior Court of the State of Delaware in and for Kent County  
Mary Joan Comegys Plaintiff  
vs.  
Ralph Edward Comegys Defendant.

To the State of Delaware,  
You are Commanded:  
To summon the above named defendant so that, within 20 days after service hereof upon defendant, exclusive of the day of service, defendant shall serve upon plaintiff, whose address is Four The Green, Dover, Delaware, an answer to the complaint, the case will be tried without further notice.

If personal service is not made upon you and if this summons is published as required by statute, then, in case of your failure, within 20 days from service by publication of this summons, to serve on plaintiff's attorney named above an answer to the complaint, the case will be tried without further notice.

JOHN P. LEFEVRE  
Prothonotary

**ALIAS SUMMONS IN DIVORCE**  
In the Superior Court of the State of Delaware in and for Kent County  
Mary Joan Comegys Plaintiff  
vs.  
Ralph Edward Comegys Defendant.

To the State of Delaware,  
You are Commanded:  
To summon the above named defendant so that, within 20 days after service hereof upon defendant, exclusive of the day of service, defendant shall serve upon plaintiff, whose address is Four The Green, Dover, Delaware, an answer to the complaint, the case will be tried without further notice.

If personal service is not made upon you and if this summons is published as required by statute, then, in case of your failure, within 20 days from service by publication of this summons, to serve on plaintiff's attorney named above an answer to the complaint, the case will be tried without further notice.

JOHN P. LEFEVRE  
Prothonotary

**ALIAS SUMMONS IN DIVORCE**  
In the Superior Court of the State of Delaware in and for Kent County  
Mary Joan Comegys Plaintiff  
vs.  
Ralph Edward Comegys Defendant.

To the State of Delaware,  
You are Commanded:  
To summon the above named defendant so that, within 20 days after service hereof upon defendant, exclusive of the day of service, defendant shall serve upon plaintiff, whose address is Four The Green, Dover, Delaware, an answer to the complaint, the case will be tried without further notice.

If personal service is not made upon you and if this summons is published as required by statute, then, in case of your failure, within 20 days from service by publication of this summons, to serve on plaintiff's attorney named above an answer to the complaint, the case will be tried without further notice.

JOHN P. LEFEVRE  
Prothonotary

**ALIAS SUMMONS IN DIVORCE**  
In the Superior Court of the State of Delaware in and for Kent County  
Mary Joan Comegys Plaintiff  
vs.  
Ralph Edward Comegys Defendant.

To the State of Delaware,  
You are Commanded:  
To summon the above named defendant so that, within 20 days after service hereof upon defendant, exclusive of the day of service, defendant shall serve upon plaintiff, whose address is Four The Green, Dover, Delaware, an answer to the complaint, the case will be tried without further notice.

If personal service is not made upon you and if this summons is published as required by statute, then, in case of your failure, within 20 days from service by publication of this summons, to serve on plaintiff's attorney named above an answer to the complaint, the case will be tried without further notice.

JOHN P. LEFEVRE  
Prothonotary

**ALIAS SUMMONS IN DIVORCE**  
In the Superior Court of the State of Delaware in and for Kent County  
Mary Joan Comegys Plaintiff  
vs.  
Ralph Edward Comegys Defendant.

To the State of Delaware,  
You are Commanded:  
To summon the above named defendant so that, within 20 days after service hereof upon defendant, exclusive of the day of service, defendant shall serve upon plaintiff, whose address is Four The Green, Dover, Delaware, an answer to the complaint, the case will be tried without further notice.

If personal service is not made upon you and if this summons is published as required by statute, then, in case of your failure, within 20 days from service by publication of this summons, to serve on plaintiff's attorney named above an answer to the complaint, the case will be tried without further notice.

JOHN P. LEFEVRE  
Prothonotary

**ALIAS SUMMONS IN DIVORCE**  
In the Superior Court of the State of Delaware in and for Kent County  
Mary Joan Comegys Plaintiff  
vs.  
Ralph Edward Comegys Defendant.

To the State of Delaware,  
You are Commanded:  
To summon the above named defendant so that, within 20 days after service hereof upon defendant, exclusive of the day of service, defendant shall serve upon plaintiff, whose address is Four The Green, Dover, Delaware, an answer to the complaint, the case will be tried without further notice.

If personal service is not made upon you and if this summons is published as required by statute, then, in case of your failure, within 20 days from service by publication of this summons, to serve on plaintiff's attorney named above an answer to the complaint, the case will be tried without further notice.

JOHN P. LEFEVRE  
Prothonotary

**ALIAS SUMMONS IN DIVORCE**  
In the Superior Court of the State of Delaware in and for Kent County  
Mary Joan Comegys Plaintiff  
vs.  
Ralph Edward Comegys Defendant.

To the State of Delaware,  
You are Commanded:  
To summon the above named defendant so that, within 20 days after service hereof upon defendant, exclusive of the day of service, defendant shall serve upon plaintiff, whose address is Four The Green, Dover, Delaware, an answer to the complaint, the case will be tried without further notice.

If personal service is not made upon you and if this summons is published as required by statute, then, in case of your failure, within 20 days from service by publication of this summons, to serve on plaintiff's attorney named above an answer to the complaint, the case will be tried without further notice.

JOHN P. LEFEVRE  
Prothonotary

**Trustee's Sale Of Valuable Real Estate**

By virtue of an order of the Orphans' Court of the State of Delaware, in and for Kent County, will of the late Harry H. Wheeler, deceased, and in accordance with the terms of said will, the undersigned Trustee, Harry H. Wheeler, Jr., do hereby announce the sale of the following described real estate to wit:

1. All that certain farm or tract of land situated in Missippilun Hundred, Kent County and State of Delaware, lying on the south side of the public road running from Masten's Corner to Frederica, and on the north side of the public road of the State Highway leading from Harrington to Frederica, adjoining other tracts owned by Harry H. Wheeler, Jr. and lands of others, and known as the Tharp Farm, and containing 67.75 acres of land, the improvements thereon being a two and one-half story frame dwelling house, concrete corn barn, concrete milk house, horse stable, chicken house, machine shed and other outbuildings.

2. All that certain farm or tract of land situated in Missippilun Hundred, Kent County and State of Delaware, lying on the south side of the public road running from Masten's Corner to Frederica, and on the east side of the State Highway leading from Harrington to Frederica, and containing 14.75 acres of land, the improvements thereon being a two and one-half story frame dwelling house, concrete corn barn, concrete milk house, horse stable, chicken house, machine shed, cattle shed and other outbuildings.

3. ALL that certain tract of woodland, lying on the north side of the public road running from Masten's Corner to Frederica, and on the west side of the public road of the State Highway leading from Harrington to Frederica, and containing 14.75 acres of land, the improvements thereon being a two and one-half story frame dwelling house, concrete corn barn, concrete milk house, horse stable, chicken house, machine shed, cattle shed and other outbuildings.

4. ALL that certain tract of land situated in Missippilun Hundred, Kent County and State of Delaware, lying on the old road leading to the north side of the public road running from Masten's Corner to Frederica, and on the west side of the public road of the State Highway leading from Harrington to Frederica, and containing 14.75 acres of land, the improvements thereon being a two and one-half story frame dwelling house, concrete corn barn, concrete milk house, horse stable, chicken house, machine shed, cattle shed and other outbuildings.

5. ALL that certain tract of land situated in Missippilun Hundred, Kent County and State of Delaware, lying on the old road leading to the north side of the public road running from Masten's Corner to Frederica, and on the west side of the public road of the State Highway leading from Harrington to Frederica, and containing 14.75 acres of land, the improvements thereon being a two and one-half story frame dwelling house, concrete corn barn, concrete milk house, horse stable, chicken house, machine shed, cattle shed and other outbuildings.

6. ALL that certain tract, piece or parcel of land situated in Missippilun Hundred, Kent County and State of Delaware, lying on the old road leading to the north side of the public road running from Masten's Corner to Frederica, and on the west side of the public road of the State Highway leading from Harrington to Frederica, and containing 14.75 acres of land, the improvements thereon being a two and one-half story frame dwelling house, concrete corn barn, concrete milk house, horse stable, chicken house, machine shed, cattle shed and other outbuildings.

7. ALL those four certain lots, pieces and parcels of land situated in the City of Harrington, Missippilun Hundred, Kent County and State of Delaware, lying on the south side of Simmons Street, formerly known as Short Street, and designated as lots Nos. 6, 7, 8 and 9 in Section C on a plot of lots bounded on the north by Route D, Short, which plot is of record in the office of the Recorder of Deeds at Dover, H. V. 10-113, Page 504, there being no improvements on said lots and premises.

8. ALL those four certain lots, pieces and parcels of land situated in the City of Harrington, Missippilun Hundred, Kent County and State of Delaware, lying on the south side of Simmons Street, formerly known as Short Street, and designated as lots Nos. 6, 7, 8 and 9 in Section C on a plot of lots bounded on the north by Route D, Short, which plot is of record in the office of the Recorder of Deeds at Dover, H. V. 10-113, Page 504, there being no improvements on said lots and premises.

9. ALL that certain tract, piece or parcel of land situated in the City of Harrington, Missippilun Hundred, Kent County and State of Delaware, lying on the old road leading to the north side of the public road running from Masten's Corner to Frederica, and on the west side of the public road of the State Highway leading from Harrington to Frederica, and containing 14.75 acres of land, the improvements thereon being a two and one-half story frame dwelling house, concrete corn barn, concrete milk house, horse stable, chicken house, machine shed, cattle shed and other outbuildings.

10. ALL that certain tract, piece or parcel of land situated in the City of Harrington, Missippilun Hundred, Kent County and State of Delaware, lying on the old road leading to the north side of the public road running from Masten's Corner to Frederica, and on the west side of the public road of the State Highway leading from Harrington to Frederica, and containing 14.75 acres of land, the improvements thereon being a two and one-half story frame dwelling house, concrete corn barn, concrete milk house, horse stable, chicken house, machine shed, cattle shed and other outbuildings.

11. ALL that certain tract, piece or parcel of land situated in the City of Harrington, Missippilun Hundred, Kent County and State of Delaware, lying on the old road leading to the north side of the public road running from Masten's Corner to Frederica, and on the west side of the public road of the State Highway leading from Harrington to Frederica, and containing 14.75 acres of land, the improvements thereon being a two and one-half story frame dwelling house, concrete corn barn, concrete milk house, horse stable, chicken house, machine shed, cattle shed and other outbuildings.

12. ALL that certain tract, piece or parcel of land situated in the City of Harrington, Missippilun Hundred, Kent County and State of Delaware, lying on the old road leading to the north side of the public road running from Masten's Corner to Frederica, and on the west side of the public road of the State Highway leading from Harrington to Frederica, and containing 14.75 acres of land, the improvements thereon being a two and one-half story frame dwelling house, concrete corn barn, concrete milk house, horse stable, chicken house, machine shed, cattle shed and other outbuildings.

13. ALL that certain tract, piece or parcel of land situated in the City of Harrington, Missippilun Hundred, Kent County and State of Delaware, lying on the old road leading to the north side of the public road running from Masten's Corner to Frederica, and on the west side of the public road of the State Highway leading from Harrington to Frederica, and containing 14.75 acres of land, the improvements thereon being a two and one-half story frame dwelling house, concrete corn barn, concrete milk house, horse stable, chicken house, machine shed, cattle shed and other outbuildings.

14. ALL that certain tract, piece or parcel of land situated in the City of Harrington, Missippilun Hundred, Kent County and State of Delaware, lying on the old road leading to the north side of the public road running from Masten's Corner to Frederica, and on the west side of the public road of the State Highway leading from Harrington to Frederica, and containing 14.75 acres of land, the improvements thereon being a two and one-half story frame dwelling house, concrete corn barn, concrete milk house, horse stable, chicken house, machine shed, cattle shed and other outbuildings.

15. ALL that certain tract, piece or parcel of land situated in the City of Harrington, Missippilun Hundred, Kent County and State of Delaware, lying on the old road leading to the north side of the public road running from Masten's Corner to Frederica, and on the west side of the public road of the State Highway leading from Harrington to Frederica, and containing 14.75 acres of land, the improvements thereon being a two and one-half story frame dwelling house, concrete corn barn, concrete milk house, horse stable, chicken house, machine shed, cattle shed and other outbuildings.

16. ALL that certain tract, piece or parcel of land situated in the City of Harrington, Missippilun Hundred, Kent County and State of Delaware, lying on the old road leading to the north side of the public road running from Masten's Corner to Frederica, and on the west side of the public road of the State Highway leading from Harrington to Frederica, and containing 14.75 acres of land, the improvements thereon being a two and one-half story frame dwelling house, concrete corn barn, concrete milk house, horse stable, chicken house, machine shed, cattle shed and other outbuildings.

17. ALL that certain tract, piece or parcel of land situated in the City of Harrington, Missippilun Hundred, Kent County and State of Delaware, lying on the old road leading to the north side of the public road running from Masten's Corner to Frederica, and on the west side of the public road of the State Highway leading from Harrington to Frederica, and containing 14.75 acres of land, the improvements thereon being a two and one-half story frame dwelling house, concrete corn barn, concrete milk house, horse stable, chicken house, machine shed, cattle shed and other outbuildings.

18. ALL that certain tract, piece or parcel of land situated in the City of Harrington, Missippilun Hundred, Kent County and State of Delaware, lying on the old road leading to the north side of the public road running from Masten's Corner to Frederica, and on the west side of the public road of the State Highway leading from Harrington to Frederica, and containing 14.75 acres of land, the improvements thereon being a two and one-half story frame dwelling house, concrete corn barn, concrete milk house, horse stable, chicken house, machine shed, cattle shed and other outbuildings.

19. ALL that certain tract, piece or parcel of land situated in the City of Harrington, Missippilun Hundred, Kent County and State of Delaware, lying on the old road leading to the north side of the public road running from Masten's Corner to Frederica, and on the west side of the public road of the State Highway leading from Harrington to Frederica, and containing 14.75 acres of land, the improvements thereon being a two and one-half story frame dwelling house, concrete corn barn, concrete milk house, horse stable, chicken house, machine shed, cattle shed and other outbuildings.

20. ALL that certain tract, piece or parcel of land situated in the City of Harrington, Missippilun Hundred, Kent County and State of Delaware, lying on the old road leading to the north side of the public road running from Masten's Corner to Frederica, and on the west side of the public road of the State Highway leading from Harrington to Frederica, and containing 14.75 acres of land, the improvements thereon being a two and one-half story frame dwelling house, concrete corn barn, concrete milk house, horse stable, chicken house, machine shed, cattle shed and other outbuildings.

21. ALL that certain tract, piece or parcel of land situated in the City of Harrington, Missippilun Hundred, Kent County and State of Delaware, lying on the old road leading to the north side of the public road running from Masten's Corner to Frederica, and on the west side of the public road of the State Highway leading from Harrington to Frederica, and containing 14.75 acres of land, the improvements thereon being a two and one-half story frame dwelling house, concrete corn barn, concrete milk house, horse stable, chicken house, machine shed, cattle shed and other outbuildings.

22. ALL that certain tract, piece or parcel of land situated in the City of Harrington, Missippilun Hundred, Kent County and State of Delaware, lying on the old road leading to the north side of the public road running from Masten's Corner to Frederica, and on the west side of the public road of the State Highway leading from Harrington to Frederica, and containing 14.75 acres of land, the improvements thereon being a two and one-half story frame dwelling house, concrete corn barn, concrete milk house, horse stable, chicken house, machine shed, cattle shed and other outbuildings.

23. ALL that certain tract, piece or parcel of land situated in the City of Harrington, Missippilun Hundred, Kent County and State of Delaware, lying on the old road leading to the north side of the public road running from Masten's Corner to Frederica, and on the west side of the public road of the State Highway leading from Harrington to Frederica, and containing 14.75 acres of land, the improvements thereon being a two and one-half story frame dwelling house, concrete corn barn, concrete milk house, horse stable, chicken house, machine shed, cattle shed and other outbuildings.

**Trustee's Sale Of Valuable Real Estate**

By virtue of an order of the Orphans' Court of the State of Delaware, in and for Kent County, will of the late Harry H. Wheeler, deceased, and in accordance with the terms of said will, the undersigned Trustee, Harry H. Wheeler, Jr., do hereby announce the sale of the following described real estate to wit:

1. All that certain farm or tract of land situated in Missippilun Hundred, Kent County and State of Delaware, lying on the south side of the public road running from Masten's Corner to Frederica, and on the north side of the public road of the State Highway leading from Harrington to Frederica, adjoining other tracts owned by Harry H. Wheeler, Jr. and lands of others, and known as the Tharp Farm, and containing 67.75 acres of land, the improvements thereon being a two and one-half story frame dwelling house, concrete corn barn, concrete milk house, horse stable, chicken house, machine shed and other outbuildings.

2. All that certain farm or tract of land situated in Missippilun Hundred, Kent County and State of Delaware, lying on the south side of the public road running from Masten's Corner to Frederica, and on the east side of the State Highway leading from Harrington to Frederica, and containing 14.75 acres of land, the improvements thereon being a two and one-half story frame dwelling house, concrete corn barn, concrete milk house, horse stable, chicken house, machine shed, cattle shed and other outbuildings.

3. ALL that certain tract of woodland, lying on the north side of the public road running from Masten's Corner to Frederica, and on the west side of the public road of the State Highway leading from Harrington to Frederica, and containing 14.75 acres of land, the improvements thereon being a two and one-half story frame dwelling house, concrete corn barn, concrete milk house, horse stable, chicken house, machine shed, cattle shed and other outbuildings.

4. ALL that certain tract of land situated in Missippilun Hundred, Kent County and State of Delaware, lying on the old road leading to the north side of the public road running from Masten's Corner to Frederica, and on the west side of the public road of the State Highway leading from Harrington to Frederica, and containing 14.75 acres of land, the improvements thereon being a two and one-half story frame dwelling house, concrete corn barn, concrete milk house, horse stable, chicken house, machine shed, cattle shed and other outbuildings.

5. ALL that certain tract of land situated in Missippilun Hundred, Kent County and State of Delaware, lying on the old road leading to the north side of the public road running from Masten's Corner to Frederica, and on the west side of the public road of the State Highway leading from Harrington to Frederica, and containing 14.75 acres of land, the improvements thereon being a two and one-half story frame dwelling house, concrete corn barn, concrete milk house, horse stable, chicken house, machine shed, cattle shed and other outbuildings.

6. ALL that certain tract, piece or parcel of land situated in the City of Harrington, Missippilun Hundred, Kent County and State of Delaware, lying on the south side of Simmons Street, formerly known as Short Street, and designated as lots Nos. 6, 7, 8 and 9 in Section C on a plot of lots bounded on the north by Route D, Short, which plot is of record in the office of the Recorder of Deeds at Dover, H. V. 10-113, Page 504, there being no improvements on said lots and premises.

7. ALL those four certain lots, pieces and parcels of land situated in the City of Harrington, Missippilun Hundred, Kent County and State of Delaware, lying on the south side of Simmons Street, formerly known as Short Street, and designated as lots Nos. 6, 7, 8 and 9 in Section C on a plot of lots bounded on the north by Route D, Short, which plot is of record in the office of the Recorder of Deeds at Dover, H. V. 10-113, Page 504, there being no improvements on said lots and premises.

8. ALL that certain tract, piece or parcel of land situated in the City of Harrington, Missippilun Hundred, Kent County and State of Delaware, lying on the old road leading to the north side of the public road running from Masten's Corner to Frederica, and on the west side of the public road of the State Highway leading from Harrington to Frederica, and containing 14.75 acres of land, the improvements thereon being a two and one-half story frame dwelling house, concrete corn barn, concrete milk house, horse stable, chicken house, machine shed, cattle shed and other outbuildings.

9. ALL that certain tract, piece or parcel of land situated in the City of Harrington, Missippilun Hundred, Kent County and State of Delaware, lying on the old road leading to the north side of the public road running from Masten's Corner to Frederica, and on the west side of the public road of the State Highway leading from Harrington to Frederica, and containing 14.75 acres of land, the improvements thereon being a two and one-half story frame dwelling house, concrete corn barn, concrete milk house, horse stable, chicken house, machine shed, cattle shed and other outbuildings.

10. ALL that certain tract, piece or parcel of land situated in the City of Harrington, Missippilun Hundred, Kent County and State of Delaware, lying on the old road leading to the north side of the public road running from Masten's Corner to Frederica, and on the west side of the public road of the State Highway leading from Harrington to Frederica, and containing 14.75 acres of land, the improvements thereon being a two and one-half story frame dwelling house, concrete corn barn, concrete milk house, horse stable, chicken house, machine shed, cattle shed and other outbuildings.

11. ALL that certain tract, piece or parcel of land situated in the City of Harrington, Missippilun Hundred, Kent County and State of Delaware, lying on the old road leading to the north side of the public road running from Masten's Corner to Frederica, and on the west side of the public road of the State Highway leading from Harrington to Frederica, and containing 14.75 acres of land, the improvements thereon being a two and one-half story frame dwelling house, concrete corn barn, concrete milk house, horse stable, chicken house, machine shed, cattle shed and other outbuildings.

12. ALL that certain tract, piece or parcel of land situated in the City of Harrington, Missippilun Hundred, Kent County and State of Delaware, lying on the old road leading to the north side of the public road running from Masten's Corner to Frederica, and on the west side of the public road of the State Highway leading from Harrington to Frederica, and containing 14.75 acres of land, the improvements

### Fisher's District

Saturday evening will be the beginning of a series of Bible classes in Todd's Church starting at 7:30 on a study of the great prophet Jeremiah. It will be definitely decided at this meeting if the classes will continue on Saturday nights or another week night convenient for our pastor who is attending Westminster Seminary in Westminster, Md., and will teach these classes.

Mrs. Willard Smith and daughter, Pam, of Rock Hall, Md., were dinner guests of Mr. and Mrs. T. P. Morris and daughter Thursday. Mr. and Mrs. Guy Post and son, Billy, of Laurel, were dinner guests of their parents, Mr. and Mrs. Harvey Rhodes Sunday.

Mr. and Mrs. Charles Dearman and Mrs. J. W. Rust were guests of Mr. and Mrs. Paul Faulk Sunday afternoon.

Mrs. Gus Lindall is quite ill at this writing. Miss Addie Colison is also on the sick list.

The Todd's Home Demonstration Club held its meeting in Todd's Community Building Wednesday afternoon.

We are very glad to welcome our new neighbors, Mr. and Mrs. Howard Smith, who purchased the farm of Miss Anna Callaway, and have moved there as one of our most welcome neighbors.

Mr. and Mrs. Charles Dearman were dinner guests of their parents, Mr. and Mrs. J. W. Rust, Sunday. Other guests recently were Mr. and Mrs. Willard Smith and daughter, Pam, of Rock Hall, Mrs. T. P. Morris, and Mr. and Mrs. Paul Faulk.

### Burrsville

Harry Porter is very ill at his home here. Mrs. John Collins remains about the same.

Virgil Moore, of Denton, called on Mr. and Mrs. Theodore P. Warren on Sunday.

Mr. and Mrs. Lewis Brown are being congratulated on the birth of a daughter last Friday. Mrs. Brown will be remembered as Miss Betty Cannon, of Burrsville.

Mr. and Mrs. Brown Thawley, of Milford, and Mrs. R. H. Stafford, Sr., visited Robert Stafford, Jr., in Johns Hopkins Hospital, Baltimore, Tuesday. Robert's many friends will be glad to know that he is improving. Linford Cordrey, of Denton, and Floyd Baker made a trip to Kennett Square, Pa., Sunday. They were accompanied as far as Wilmington by Mrs. Flossie Stafford and Mrs. Floyd Baker, who visited Mrs. Elsie Gray.

James Stafford and Mr. Short attended the I. H. meeting and the automobile show in Baltimore Tuesday.

Mrs. Laura Meyers, of Clayton; Mr. and Mrs. Anstine Stafford, Mr. and Mrs. Melvin James, of Milford; Mr. and Mrs. Houston Thawley, Mrs. Ray Collison and Rev. Omro Todd have called on Mr. and Mrs. R. H. Stafford, Sr., the past week. Mr. Stafford continues about the same. Mrs. Sallie Cole visited her children Sunday afternoon.

### Of Local Interest

Mr. and Mrs. Everett Warrington are vacationing in Florida.

Pfc. George B. Paskey, who is serving with the 507th Signal Company in Korea, recently spent a rest leave in Japan. While there he called his parents, Mr. and Mrs. George Paskey Sr., and reported he was enjoying his stay there.

Mr. and Mrs. George Vapaa entertained at bridge Tuesday evening.

The Pathfinders Sunday School Class of Asbury Methodist Church will meet at the home of Mr. and Mrs. Luther Hatfield Wednesday evening.

Mrs. Margaret Saunders has returned from a visit with her daughter, Mrs. Percy Leinsz, in Preston, Md.

Mr. and Mrs. Paul Lane visited Mr. and Mrs. John A. Wilson, the grandparents of Mrs. Lane Saturday and Sunday. This week they plan to move to Norman Okla. where they will make their home.

Mrs. E. W. White entertained her daughter Mrs. W. V. Montgomery, of Wilmington, three days last week.

Roger Klapp, son of Seaman and Mrs. Howard Klapp, celebrates his third birthday today.

Mr. and Mrs. Alex Emory and family, of Wilmington, spent Sunday with his father, Herman Emory.

Miss Elizabeth Sapp is spending sometime with her aunt, Mrs. Elizabeth Masten, of Felton.

Mrs. W. R. Massey spent two days in Wilmington last week with Mrs. George Goldner.

Mr. and Mrs. Frank DeLong were in Philadelphia last Tuesday. Mr. and Mrs. Neil Lunday and Ray Stanley, of Laurel, were recent visitors of the DeLongs.

### Too Late To Classify

Septic tanks and cesspools cleaned, reasonable price—Phone 2103, Greensboro, Md.

### CONSIDER USE, BUILD OF APPLIANCES BEFORE BUYING

Before buying electrical appliances, consider the amount of use you will make of them. A. V. Krewatch, University of Maryland agricultural engineer, says it will pay you to find out whether the equipment can be serviced easily and if replacement parts are available when something goes wrong. It is also good to recognize reputable manufacturers.

Check to see if the appliance is well built. Krewatch points out that many low priced appliances are not easily repaired. You'll want to be sure that the appliance is approved by the Underwriters Laboratory and carries its seal of approval. Take irons, for instance. Only automatic irons are approved by the Underwriters Laboratory. The heating element and thermostat should be readily serviceable and the cord well protected at the handle where it flexes. Check to see if the iron has tapering sides with beveled edges and a narrow point.

In general, appliances should be well designed with no sharp corners, cords anchored and protected where they enter the appliances, and carry the UL tag of approval.

When buying appliances such as a percolator or coffee maker, find out how easy it is to get replacement parts, how easy it is to clean, and how conveniently the fuse that protects the heating element can be changed.

Equipment with motors, such as washing machines, dryers and irons, should have their own individual protectors for the motors. See that fans with metal blades are protected by strong guards. You may find that cheaper fans become noisy.

### GOOD CALF MANAGEMENT HELPS DAIRY PROFITS

Poor management in the calf barn may mean no profits in the dairy barn when the animals grow up and begin production, says John Deitrich, extension dairyman at the University of Maryland.

Deitrich recommends special watchfulness over calves for the first two months after they are born, because this is the most critical period of a calf's life. "During this period the calf should be dehorned at about 10 days to two weeks of age. The most common method of doing this job is to use a caustic preparation, either liquid, paste or a caustic potash stick. Electric dehorning equipment is available that does a quick, clean and safe job without leaving an open wound."

Deitrich says calves should be properly identified to eliminate the possibility of getting records confused. Eartags or neckchains with numbers may be used until sketches, photographs or tattoos are made for permanent identification.

Young calves need protection from severe weather and Deitrich recommends individual pens or stalls that are well bedded, dry and free from drafts. After the calves are weaned from milk they may be placed in pens with other calves. Care should be taken that all calves in a pen are approximately the same age and size so they all have the same chance to eat. Feed boxes should be located at a height that enables calves to reach them with ease and they should be attached so they can be removed and cleaned when necessary.

The extension dairyman points out that the extra teats which dairy heifers often have in addition to the four normal ones have no value and detract from the appearance of the udders. He says extra teats may be removed when the calf is vaccinated or any time before the calf is a year old. The recommended method is to cut the extra

teats off with clean, sharp scissors and to disinfect the area around the teat before and after the operation. Usually there is little bleeding and healing is rapid.

Another important step in managing heifers is vaccination for Bang's disease. Deitrich says the local veterinarian should be called to do this job before the calf reaches eight months of age.

### JERSEY CATTLE CLUB ELECTS OFFICERS

The Maryland Jersey Cattle Club elected officers for the coming year at its recent annual meeting at Ellicott City.

S. Braden King of Boonsboro was reelected president of the organization and Carl Feucht, Sr., of Elkton was elected vice-president at large.

Vice-presidents were also elected for the western shore and eastern shore. The office for the western shore will be filled by Robert Stiles of Rockville and Miss Margaret England of Earleville has the eastern shore vice-president's job.

Secretary duties will be handled by Mrs. J. Wesley Edel of Cocksylvia. Mrs. H. B. Crowgey, Sr., was unopposed for the treasurer's position.

Officers were elected for a term of one year.

Ballots were also cast for directors to represent four districts in the state. Directors serve terms of three years. Elected for these positions were Charles E. Shaw, Fairplay, district 1; Harold Young, Rockville, district 2; Joseph Hoopes, Bel Air, district 3, and Waldo Brooks, Centreville, district 4.

Former Secretary of State William J. Storey has been named temporarily as deputy attorney general for Kent County pending the outcome of separate investigations into the official and professional conduct of Henry J. Ridgely, it was disclosed Tuesday night.

The appointment was made by Atty-Gen. H. Albert Young, who, on Jan. 6, disclosed that Mr. Ridgely, in his third term as deputy attorney general for the county, had been "temporarily relieved" of his duties.

Selection of a temporary appointee was considered necessary because the criminal cases for the February term of the Superior Court in Kent are due to start on February 8.

The separate investigations into Mr. Ridgely's conduct are by Mr. Young, for the attorney general's office, and by the Censor Committee of the Supreme Court of Delaware for the Supreme Court.

At the time that he announced the temporary relief on Jan. 6 Mr. Young said that his investigation "has been practically completed."

The inquiry by the Censor Committee, headed by William Poole, of Berl, Potter and Anderson, is continuing.

### KENT & SUSSEX DEMOCRATIC CLUB

The Kent & Sussex Democratic Club of Milford met this week and elected Frank Donovan President for the coming year. The Vice-Presidents elected to serve with him were William Morgan, Lincoln; Paynter Reynolds, Thurman Rodgers and W. D. Wilkins all from Milford. Orville Shockley, Lincoln was elected to the post of Recording Secretary and Mrs. Shockley to that of Corresponding Secretary. Mrs. Louise Love, Milford, was elected to succeed herself in the office of Club Treasurer.

State Representative Walter J. Hoey, the retiring president thanked the members for their support during the past year and in summing up the activities of the year gave special praise to all those whose hard work made a great success of the two most important activities of the year—

The State Wide Democratic Beach Jamboree at Mule Stable Road, sponsored by the Sussex County Affiliated Clubs and the Chicken and Dumpling Dinner and Rally of the Kent and Sussex Club of Milford.

During the business meeting it was decided that the club would purchase three models of the new Voting Machine, that these models will be demonstrated at the next regular meeting of the club on Thursday, February 18, at which time Mr. Harry Smith of Georgetown, President of the Sussex County Affiliated Clubs will give a talk emphasizing the correct use and operation of the Voting Machine. The Club decided to offer these model Voting machines to all the service organizations, social clubs and schools for their use or for the instruction of any group which made a request for the model.

### DEPARTMENT OF ELECTION

Two Republicans succeeded two Democrats as officers of the Kent County Department of elections at a reorganization meeting in Dover Tuesday.

John F. McDonald of Dover was elected president, succeeding Earle N. Faulkner of Rising Sun, and John R. Rogers, Jr., of Frederica was named secretary, succeeding W. C. Paradee of Magnolia.

Mr. McDonald, whose present team has two years to run, is a Dover insurance broker. Mr. Rogers, a stepson of the man he succeeds, is a Frederica funeral director.

cluding Frederica, Bowers, Harrington, Greenwood, Ellendale, Lincoln and Milton for the purpose of demonstrating the correct use of the voting machine to people who are unable to attend regular meetings which are always held in the Pocohontas Hall, 2nd & Washington Sts., Milford, on the Third Thursday of each month.

### Moore Is New Member

Other members of the department are Mr. Faulkner, whose term still has one year to run, and Harry R. Moore, of Lynch's Heights, who was recently appointed to a three-year term.

Mrs. Myra G. Kerin of Dover, former clerk of the Kent County Court of Common Pleas, was re-elected chief clerk. She has held the post since last June 1.

Mr. McDonald has lived in Dover 25 years. He is a veteran of World War II and was insurance officer for the Veterans Administration in Wilmington for four years.

### Was Presidential Elector

He has been state director of the Active Young Republicans, a member of the Kent County Republican Advisory Committee, and was a presidential elector in 1952.

Mr. Rogers, who served two terms as Kent County coroner, is vice-president of the Kent County Active Young Republicans. He is also a World War II veteran.

Mr. McDonald announced that

one of the main objectives of the department from now until election will be to acquaint the public with voting machines.

### VETERANS ADMINISTRATION INFORMATION SERVICE

#### Questions and Answers

Q—I am a disabled World War II veteran, and I'm just finishing on-the-job training under Public Law 16. After I complete it, I'm supposed to get two months' subsistence pay from VA. Right now, my subsistence has been reduced because of the wages I receive from my employer. Will my two months' pay also be at the reduced rate?

A—No. Your two months' post-rehabilitation pay from VA will be at the full rate, regardless of the fact that now you are getting less than that each month because of your income.

Q—I'm a GI Bill trainee and I've just moved. I notified my local VA Regional Office of my new address so that I'll continue to receive GI training allowances without delay. I also hold GI

insurance. Should I also notify my VA District Office, which is in another state?

A—You should also notify your VA District Office of your new address. All you need to do is write your new address on the flap of the premium envelope you receive regularly from VA.

### Vic Vet says

REMEMBER, POST-KOREA VETS, IF YOU WANT TO APPLY FOR GI LIFE INSURANCE YOU HAVE ONLY 120 CALENDAR DAYS FROM DATE OF SEPARATION, WHICH IS NOT ALWAYS 4 CALENDAR MONTHS



*Plateless Engraved*  
**WEDDING INVITATIONS**  
Social and Commercial  
Announcements and Stationery at  
*Reasonable Prices & Quick Service*

---

**Wedding Invitations, with Double Envelopes**  
**In a Variety of Styles, \$11.60 per 100 up**

---

**Reception Cards and Announcements \$5 per 100**

---

**Birth Announcements, Envelopes to Match**  
**\$7.20 to \$10.50 per hundred**

---

**Sympathy Acknowledgment Cards**  
**Envelopes to Match, \$8.80 per hundred**

---

**Business Announcements, Business Cards**  
**Letterheads and Envelopes**

---

**THE HARRINGTON JOURNAL**  
Phones 206 and 209  
Harrington, Del.

**Time To Start Saving**

Anytime is a good time to start saving for your worthwhile goals in life—But there's no time like today.

Open your account NOW in our friendly bank

**OPEN YOUR ACCOUNT TODAY**

WE PAY 1½% INTEREST

**The First National Bank**  
Harrington, Del.