

## Rotarians Seek Entries For Beauty Contest

The Harrington Rotary Club will sponsor its fifth annual beauty contest Wed., May 12, at Reese Theatre, it was announced this week.

Contestants must be unmarried, from 16 to 21 years, and live within 10 miles of Harrington. Milford excepted since that community will stage its own contest. No first-place winners in previous contests can appear. Contestants will appear in evening gowns and bathing suits.

Persons desiring to appear in the contest should see one of the following committee members: John Parks, Fulton J. Downing, Archie Feagan, Melvin Brobst, and Harold McDonald.

The Rotarians will also put on a very interesting skit which will be announced later in these columns.

## Mary E. Thomas Receives Award

Miss Mary Ellen Thomas, daughter of Mr. and Mrs. Earl Thomas, of Clark Street, Harrington, was a member of the graduating class of Delaware Hospital School of Nursing, Wilmington, Wednesday evening, April 7. Graduation exercises were held in the P. S. DuPont High School auditorium.

Miss Thomas received the "Physicians and Surgeons Award" for outstanding work in the Pediatric Department.

Wednesday afternoon a tea and reception was given by the Board of Trustees and directors, in the Nurses Residence, for the families of the graduates. Mr. and Mrs. Thomas and daughter, Jean, Mrs. Edith Hill, of Harrington, and Mrs. William Walton and son, of Philadelphia, attended the reception.

In the evening Fred W. Thomas, Mrs. Bessie E. Stevenson, Mrs. Frances Temple, Mrs. Harry Adams, Mrs. Donald McKnatt, and J. L. Griffith, of Harrington, Judge and Mrs. Marion Stevenson and daughter, Ruth Ann, of Frederica, Mr. and Mrs. N. B. Faulkner, and daughter, of New Castle, attended the graduation.

## School News

### Eastern Art Convention Highlights

The E.A.A. is a progressive professional organization now in its 43rd year of service to art education in the eastern United States.

The convention offered valuable opportunity in meeting educational leaders, Art teachers, supervisors, art museum personnel and friends of art education.

Another highlight for furthering and improving art education was the exhibit of children's paintings from in and around New York. Timely exhibitions on visual aids, materials and equipment gave added information to the field of an Art Program.

The convention was held at the Commodore Hotel, which is conveniently located so as to afford easy transportation to the challenging atmosphere of the studios and galleries.

Arrangements for tours and trips were numerous. The most impressive was the United Nations Building. Here one became acquainted with the purposes and functions of the U.N. and was provided a rare opportunity to see this beautiful hall. The simultaneous language translation equipment used in the U. N. General Assembly was another feature of amazement.

The entire U. N. headquarters seemed fantastic.

### Baseball Schedule

April 14, Bridgeville away  
April 23, Caesar Rodney, home  
April 27, Bridgeville here  
April 30, Felton away  
May 4, Milton, away  
May 7, Smyrna, away  
May 11, Felton, home  
May 14, Greenwood, away  
May 18, Milton, home  
May 21, Smyrna, home  
May 25, Greenwood, home  
May 28, Caesar Rodney, away  
Gametime here is 3:00.

### Kulkukas Have Daughter

Mr. and Mrs. Leon Kulkuka, Delaware Avenue, are the parents of a daughter born Sunday morning in the Kent General Hospital, Dover.

Lee and Tillie, children of Mr. and Mrs. Kulkuka, are spending some time with relatives in Philadelphia.

## Of Local Interest

Mr. and Mrs. Charlie Donovan and son spent Sunday with Mr. and Mrs. William L. Cain.

Mr. and Mrs. E. T. Hall went to New Church, Va., over the weekend to visit Mr. Hall's relatives.

Mr. and Mrs. John Wilson and family, of Camden, N. J., spent Saturday with friends in town.

Miss Shirley Harrington spent the weekend visiting Mr. and Mrs. T. P. Rust Jr., in Wilmington.

Mr. and Mrs. Melvin Wyatt visited Sgt. and Mrs. John Anderson in Dover, Saturday night.

Mr. and Mrs. S. M. Williams, Mr. and Mrs. J. C. Messner, Mr. and Mrs. Theodore Harrington, Mr. and Mrs. Randall Knox Jr., and Mr. and Mrs. Donald Kent went to Georgetown to attend Ladies Night at the Tall Cedars.

The Misses Grace Wanda Quillen and Elva Rae Rash spent Sunday in Philadelphia, with Miss Marian Kaul.

Mrs. Dorothy Willey, Mrs. Joseph Cordray, and Mrs. Walter Lekites spent Friday in Wilmington. Mrs. Lekites spent Sunday in Georgetown.

Mrs. Fred Greenly and Mrs. Wilson Vinyard, of Milford, attended the annual luncheon at the Century Club in Selbyville recently.

Mrs. Walter Wells, of Selbyville, is spending the week with her son and family, Mr. and Mrs. Calvin Wells.

Miss Joyce O'Neal spent the weekend with Mr. and Mrs. Harvey Winkler, in Wilmington.

Mrs. James Cahall and Mrs. Fred Greenly attended the Easter program at the Avenue Church, Milford, Sunday afternoon.

Birthday visitors of Miss Bonnie Chew Friday evening were the Misses Lucille and Larine Green, Mr. and Mrs. Jesse Green, of Farmington, and Mr. and Mrs. W. Green, of Camden, N. J.

Lt. Donald Vane is spending a few days with Lt. and Mrs. Howard B. Hitchens Jr. and family, in Sacramento, Calif., prior to leaving for assignment to the Far East.

Mr. and Mrs. Paul Stuart, of Philadelphia, spent the weekend with Mr. and Mrs. Clarence Minner.

Miss Caroline Sharp is a patient in the Milford Memorial Hospital. J. Harvey Burgess remains in the Delaware Hospital, in Wilmington.

Mrs. L. B. Harrington entertained a number of friends at a bridge luncheon Thursday.

Mr. and Mrs. Horace E. Quillen returned last Tuesday after spending two months at Pompano Beach, Fla.

Franklin Taylor, of Baltimore, called on Mr. and Mrs. E. W. Dean and Mr. and Mrs. W. W. Sharp Monday.

The Ever Ready Class will meet in Collins Hall Monday evening at 7:30 o'clock.

Mr. and Mrs. Henry LaRosch and grandson, Johnny, of Wilmington, spent Saturday with Mr. and Mrs. Harry Adkins.

Mr. and Mrs. Harry Adkins were among those who attended the Milford Community Concert on Sunday.

Miss Elaine Downing, a senior at Linden Hall Academy, Lititz, Pa., is spending a ten-day spring vacation with her parents, Mr. and Mrs. Fulton J. Downing, 71 Clark Street.

The Mothers' Auxiliary of Asbury Church Choirs will meet Tuesday night at the home of Mrs. Oscar Dickerson.

Mrs. Florence VonGoerres and daughter, Jeanette, attended a birthday dinner Sunday in honor of Mrs. Bessie Warrington at her summer home at Cheswood.

Miss Jeanette VonGoerres entertained the Beta Sigma Phi Sorority Monday night.

E. L. Truitt, of Ardmore, Pa., and Mrs. Grace Frey, of Philadelphia, spent last Saturday with Mr. and Mrs. Harry L. Boyer and mother, Mrs. Florence M. Truitt.

Mr. and Mrs. R. W. Vane Jr. and son, of near Wilmington, spent the weekend with Mr. and Mrs. R. W. Vane Sr.

Mrs. Dorothy Stuart, of Philadelphia, Mrs. Crettie Harrington, and Mrs. Bertha Minner visited Mr. and Mrs. David Hands Sunday afternoon.

Mr. and Mrs. Raymond Morris have moved to Painesville, O., where they will make their home.

Miss Marian Burton, of Lewes, was the guest of Mr. and Mrs. Melvin Brobst Saturday.

Mr. and Mrs. Robert M. Hendrickson Jr., of Atlantic City, spent Sunday with the former's grandmother, Mrs. Florence M. Truitt, and Mr. and Mrs. H. L. Boyer.

Mrs. Frank DeLong, Mr. and

Mrs. Ernest Wahl, and Miss Jean Lander attended the Ft. Belvoir Kennel Club Show Sunday. They also saw the cherry blossoms at Washington.

Mrs. Mary Horleman, of Wilmington, spent the weekend with Mr. and Mrs. William Shaw.

Mr. and Mrs. Melvin Brobst plan to spend the Easter vacation in Allentown, Pa.

Mr. and Mrs. Leslie Walker and Mr. and Mrs. Harold Walker, of Wilmington, and Mrs. H. C. Austin were dinner guests of Mr. and Mrs. W. R. Massey Sunday.

Mrs. Josephine Wechtenhiser and Mrs. Blanche McKnatt attended a Clover Farm banquet at Caesar Rodney School Tuesday night.

Mr. and Mrs. E. A. Rutledge, who have been spending some time with Mr. and Mrs. Earl Sylvester, are spending some time in Rehoboth.

The Merry-makers Home Demonstration Club met at the home of Mrs. Herman Brown Wednesday night.

Mrs. Marguerite Nachod and sons, Park Ridge, Ill., are spending a few weeks with her mother, Mrs. Sarah M. Billings and her sisters.

Mrs. Enola Lester, of Salisbury, and her daughter, Mrs. Peggy Abbott, of Milford, visited Mrs. Sarah M. Billings Tuesday night.

Mr. and Mrs. Harry L. Boyer spent the weekend with Mr. and Mrs. Charles W. Spence and Mr. and Mrs. Robert Hendrickson Jr., in Atlantic City. Sgt. and Mrs. Charles Hendrickson, Newburgh, N. Y., plan to spend Easter with Mr. and Mrs. Boyer and her mother, Mrs. Florence M. Truitt.

Out-of-town guests attending the Sharp-Mann wedding were Mr. and Mrs. O. T. Davis and family, Mr. and Mrs. Bayard Vansant, and Mrs. Mary Horleman, of Wilmington, Marian Burton, of Lewes, and Mr. and Mrs. Herbert Nichols, of Georgetown.

Dr. and Mrs. Charles Townsend and children, of Ohio, are spending their spring vacation with Mr. and Mrs. Abner Hickman.

Car loadings are starting to increase after a decline that dates back to the first of the year.

A good barometer for detecting general business trend is the number of cars on D2 and D3 daily. The average load of 150 cars before the holidays had dropped to less than 100 by the first of March. Since that time a steady climb now brings them close to 140.

Highway construction projects throughout the entire peninsula contribute heavily, as do the large fed mills that have sprung up in the past three years.

Track supervisor W. B. Super was called to his home in Augusta, Ga., where his father passed away last Sunday.

Dave McKibben, Supervisor of Structures, was promoted to same duties on the Columbus Division, effective today with headquarters at Columbus, Ohio. His successor is W. H. Pahl, who comes here from Indianapolis, where he has been serving as Assistant Supervisor of Structures.

A new side track was placed in service last week to the Mathieson Chemical Corp., at Ridgely, Md. Another will be installed next week at Eden, Md., serving the Nello Teer Company highway surfacing plant. Construction is also under way for serving the new feed mill now being built at Seaford, Del.

All of this, with the potato season just around the corner and the Air Base at Dover and Navy Base at Chincoetage going strong indicates busy times ahead for the railroad serving industry, serving community, serving humanity at large.

Further indication of railroad interest in community and civic affairs was evidenced in last Tuesday's election when Agent Rolly Hastings was reelected Mayor of Salisbury and T & S Maintainer Dan Shaw, Mayor of Pocomoke. This makes five active railroad men serving in this capacity at the main towns and cities on the Delmarva peninsula with Agent Tom Newman at Middletown, Del., Engineman W. T. Betts, Clayton and Clerk A. F. Dize at Cape Charles.

A number of ladies are planning to attend the General Meeting and Spring Luncheon of the Women's Aid at 1:00 P. M., Wednesday, April 21st at Kiptopeke Beach, Va. Mrs. Lingenfelter, Superintendent of the Women's Aid has arranged for an enjoyable program and requests all who can possibly attend to secure tickets from local agents by the 19th.

Joanne Charlotte Short, daughter of Mr. and Mrs. John M. Short; Suzanne Marie Rayne, daughter of Mr. and Mrs. James E. Rayne; Susan Hackett, daughter of Mr. and Mrs. C. Elbert Hackett; and Harry Samuel Callaway, son of Mr. and Mrs. Nyle Callaway Jr.

## GOC Enlists More Recruits

Six airplane spotters were added to the Ground Observer Corps this week, Samuel A. Short Jr., supervisor, said Wednesday. They are as follows:

Mrs. Ella Little, who will serve with Martha Sneath, Monday from 8 to 10 p. a. m.

Mrs. Russell Blades, who will serve with Joan McKnatt Monday 10 a. m. to 12 a. m.

William Cluley, Wednesday, 4 a. m. to 6 a. m.

Mrs. Ella Little, who will also serve with Mrs. Ruth Anthony Friday from 10 a. m. to 12 a. m.

John Holloway Sr., who will serve Sunday from 4 a. m. to 6 a. m., replacing Lawrence Donovan and Norman Minner who will serve as substitutes.

Charles Price Jr., who will serve 12 p. m. to 2 a. m. Sunday replacing Leon Porter.

Layton Gourley, who will serve from 6 a. m. to 8 a. m., Saturday with Tommy Derrickson.

The Friday schedule was inadvertently printed as Thursday's schedule last week. The Rev. William Miller serves on the 2 to 4 a. m. shift, instead of the Rev. Robert VanCleaf, as printed.

As to shift changes, George D. Slater has changed to Thursday, 4 a. m. to 6 a. m.; Sam Short to Sun, 10 to 12 p. m., and Joe Barlow to Sat., 8 to 10 p. m.

In the early morning hours, the spotters pass the time away by playing checkers. There are also some poets, whose work will be published.

Considerable damage was done in this area at the homes of Edgar Brown, White's Church; Walter Schiff, Harrington; Roland Hannon, Williamsville, and George Lindale, Abbott's Pond.

At the home of Edgar "Tony" Brown a broiler house and machinery shed were completely destroyed. The former contained 6000 birds from which were salvaged only 87 coops, which had to be sold immediately.

At the home of Walter Schiff, on U. S. 13, just north of town, roofs were damaged on three broiler houses; all windows were broken out on the west side of the houses. The hailstones punctured the aluminum roof of a feed mill and the rain damaged the feed. The windows in the west side of the Schiff residence were all broken. Also, a number of 9-week-old broilers were lost.

At the Hannon home, at Williamsville, a tree fell on a barn and damaged it and a car inside. At the Lindale place, one end of a broiler house, containing 5500 birds, was destroyed, with 800 broilers lost. The other end, contained 4500 birds, was not damaged.

Other damages

Windows were broken at Harrington and Milford Schools. At the Harrington school there were 26 windows broken. Eleven of these were knocked out completely by the king-sized hail stones.

J. C. Messner, superintendent, reports that some of the younger students were "nearly scared to death." But there was no panic—the teachers were able to reassure the youngsters.

The superintendent said it was the worst storm in his experience. The visibility was zero and the hail was hitting the roof, windows, and sides of the building so fast and hard that "it sounded like machine gun fire."

Two of the hatches on the roof of the 1929 building were lifted off and blown into the school yard.

On the school grounds several cars belonging to members of the faculty were badly damaged. The high wind picked off the slag from a new roof and peppered the fish on the cars. A new car, purchased only the night before by Mrs. Kathleen Politt, a high-school teacher, will have to be refinished. It had only 45 miles on it. Vehicles belonging to Mrs. Mary Dolby and Norman Cotter were also severely damaged.

J. Edward Taylor said four or five windows were broken at his home on Delaware Avenue, with the weatherboarding damaged on the west side of the house, the direction from which the storm came. The homes of Earl Sylvester and C. Douglas Mills, all on Delaware Avenue, were damaged.

The homes of Harold P. Bailey Minner, Delaware Avenue, incurred novel damage; the red cedar siding, on one side of the house, was pitted by hailstones to such an extent it appeared as though woodpeckers had been having a party.

In Warrington Manor, the new home of Leon Brown suffered broken windows, with water damage to hardwood floors.

## Hail and Wind Do \$60,000 Damage in This Vicinity

A catastrophic wind and hail storm arose with demonic fury Thursday afternoon, April 8, and did untold damage in a narrow belt in Delaware and Maryland. Arnold Gilstad, local insurance man, estimated the property damage in this area at \$60,000, but the overall losses will be difficult to estimate, taking in, as they did, losses of broilers, television antenna, signs, etc.

The storm, which sprang up in the middle of the afternoon, operated in a narrow belt west of Queen Anne, Md. It swooped and swirled, traveling like a half-crazed halfback, stiffarming trees to a supine position. The wind blew down signs, lifted roofs, and knocked down numerous television antenna.

Accompanying the wind was another archdemon — hail — which battered and punctured wood and aluminum roofs and punctured the western sides of some houses had been working on them.

Windows without number were broken by the hailstones which ranged from the size of marbles to, some said, golf balls. The Harrington Lumber & Supply Company personnel worked all Thursday night cutting glass for replacements.

Houses along the Milford road, all the way to Milford, suffered paint losses, and one at Church Hill Village showed where hail had beat a tattoo on the paint.

Over the line in Maryland, damage was particularly pronounced.

Man Has Narrow Escape

Richard Sinclair escaped death or serious injury when a large barn in Tuckahoe Neck, six miles from Denton, collapsed as he was attempting to drive several cows to safety. However, he escaped with head cuts and body bruises and was treated by a Denton physician. Sinclair was employed by William DeFord, who manages the farm for Mrs. Philip Downes of Denton, the owner.

At the farm of Edward Carney, opposite the Downs property, part of the barn roof was ripped off and several outbuildings damaged. One farmer reported a corn crib hurled against a nearby granary. At another farm a poultry house was moved 70 feet across a field.

The Wye Mills-Queen Anne section bore the brunt of the storm in Queen Anne's County. Bernard Messer, farmer of near Queen Anne, said the gale picked up a car parked in his lane and deposited it in a ditch.

Four small outbuildings on his property were destroyed with one structure carried across a field.

Out 2-Mile Swath

The storm apparently came from the northwest, growing in velocity as it neared Wye Mills and then cut a swath two miles wide as it headed for the Ridgely section.

Walter Rowe Jr., operator of a large service station at the junction of Routes 50 and 404, east of Wye Mills, reported he suffered cuts of the hands when huge hailstones bombarded the building, breaking all the windows and damaging the asphalt roof.

Two silos were blown down on farms around Queen Anne and in the latter town as well as in Hillsboro, the windows in homes were either broken by hail or blown out by the high wind.

The storm broke up a sale being conducted in a field by the Jump Hardware and Implement Company of Queen Anne. The wind and rain dispersed the crowd but no injuries were reported.

At the Caroline Sale Company property near Ridgely, the main concrete barn withstood the elements but six sheds and smaller buildings were demolished.

Ridgely

The storm hit Ridgely hard. Hundreds of windows were broken, roofs sprung leaks that never leaked before and shingles ripped off.

A large tree fell on the home of Herbert Walls.

On the Owen Dixon farm an implement shed was blown off its foundation and carried several hundred feet. It even lifted part of the cement foundation out of the ground.

The Duralite Manufacturing Company, manufacturers of aluminum truck bodies, had several bodies and parts of bodies which were in the yard, blown several hundred feet, and some were damaged severely.

## Vaughn Fowler Killed in Wreck

Funeral services for Vaughn H. Fowler, 39, of Hollandville, who was killed in an automobile accident Sunday, were held Wednesday afternoon at the Berry Funeral Home, Felton, with the Rev. Carl Henn, pastor of Felton Methodist Church officiating. Interment was at Barratt's Chapel Cemetery.

Mr. Fowler was the son of Mr. Lydia E. Fowler and the late John Fowler. He was an employee of the Latex Corporation in Dover.

Besides his mother, he is survived by a sister, Mrs. Archie Dill, of Felton.

Mr. Fowler was injured shortly before 8:30 p. m. Sunday in a two-car collision on U. S. 13, about a half-mile east of Camden.

According to state police, Fowler was thrown from his car, the rear wheel of which then passed over his body, following a collision with another vehicle driven by John R. Grenley, 23, 640 Fairview Avenue, Dover. Fowler was rushed to the Kent General Hospital in the Dover ambulance and died at 9 p. m.

At the time of the accident Fowler was traveling west on County Route 360, which runs from Camden to Rising Sun, while Grenley was going north on Route 13. The latter collided with Fowler's car as he was crossing the intersection.

Greenley was uninjured in the crash and the two men were the only occupants of the vehicles. Both cars were badly damaged in the crash.

Cancer Drive

The American Cancer Society spent \$90,826.49 on its programs of research, education, and service in the past fiscal year, it was pointed out by Samuel B. Bird, state chairman of the 1954 Delaware Cancer Crusade.

He said that in conformity with its standard policy of reporting what it has done with past contributions before asking for new ones, the division has issued a printed report on its activities and their costs. Copies are available from crusade volunteers or at the offices of the Society in Seaford, Dover and Wilmington.

The division sent one-fourth of all the cancer crusade contributions received last year into the national fund from which the American Cancer Society finances its nation-wide coordinated fund from which the American Cancer Society finances its nation-wide coordinated effort. Delaware's contribution came to \$23,150.66. In addition a grant of \$2,500 was made for research at the Carpenter Clinic in Wilmington.

The division spent \$17,479.98 on the operation of the Delaware Cancer Detection centers, which offer free examinations to all Delaware women 25 years of age and older, who are presumably asymptomatic. People with symptoms of illness should of course go directly to their own physician or to clinics for treatment.

Financial aid to needy cancer patients took \$12,799.04 in the last fiscal year. Nursing service for needy cancer patients required \$1,500.

The Society used \$11,504.95 for local administrative and campaign expenses. Cancer education in Delaware accounted for \$8,001.41 in expenses, and 15 per cent of cancer contributions were sent to the national office of the American Cancer Society to help finance national directed professional and public education and general administrative activities. This came to \$13,890.45.

SHORTS OBSERVE 61ST WEDDING ANNIVERSARY

Mr. and Mrs. Samuel Short Sr. entertained at a dinner on Wednesday in honor of their 61st wedding anniversary which was Sunday.

The following guests were present: Mr. and Mrs. Abner Hickman, Mr. and Mrs. J. F. Camper, Mr. and Mrs. S. M. Short Jr. and Harry Short.

**THE HARRINGTON JOURNAL**  
 Office of Publication, 207 Commerce Street, Harrington, Delaware  
 Entered as second-class matter August 16, 1946, at the Post  
 Office at Harrington, Delaware, under the Act of March 3, 1979  
**C. H. BURGESS & W. C. BURGESS**  
**PUBLISHERS**  
**W. C. BURGESS**  
**EDITOR**  
**ASSOCIATE EDITOR**

**SUBSCRIPTION RATES** \$2.50 PER YEAR  
**OUT OF STATE** \$3.00 PER YEAR

**Andrewville**

Mr. and Mrs. Tilghman Outten and Ruth Paskey attended the wedding of Alvin Outten, Easton, Sunday afternoon.  
 Mr. and Mrs. Louis Gerardi are receiving congratulations on the birth of a daughter.  
 Mr. and Mrs. Thomas Bradley, of Harrington, spent Sunday with Mr. and Mrs. Harry Saulsbury.  
 Mr. and Mrs. Albert Wright spent the weekend with his parents, Mr. and Mrs. George Wright.  
 Mrs. Kenneth Walls was a Sunday dinner guest of Mr. and Mrs. Fred Walls.  
 Mr. and Mrs. Robert Thomas, of Baltimore, were dinner guests of Mr. and Mrs. Walter Paskey Jr. last Sunday, and also visited Mr. and Mrs. Charles Cannon.  
 Mr. and Mrs. Ebe Reynolds Jr. and son were supper guests of Mr. and Mrs. Earl Griffith recently.  
 Mr. and Mrs. Clinton Morris, of Greensboro, and Mrs. Franklin Butler went to Ocean City, Md., Sunday.  
 Everett Harrington, Kenneth Wain and Philip Astolk went fishing in Maryland Sunday.  
 Mr. and Mrs. Harry Saulsbury spent Saturday evening with Mrs. Harveys and son, Carlton.  
 Mr. and Mrs. Alton Breeding and sons spent Sunday evening with Mr. and Mrs. Arthur Colison.  
 Don't forget the Easter service at Bethel Church Sunday morning starting at 9:15 o'clock.  
 Mrs. Alice Webb and mother, Mrs. Leah Thomas, of Milford, spent Friday with Mrs. Kenneth Walls.  
 Mr. and Mrs. Louis Barenly and son, of Wilmington, Mr. and Mrs. Chester Pa., spent Sunday with Mr. and Mrs. Norman Butler.

**Houston**

Sunday the church school and young people's Easter program will be presented beginning at 7:30 p. m. The entertainment will be in the form of a pageant in which all the children will have a part. Both the Chancel and Junior Choirs will sing.  
 Because the regular meeting night falls on Holy Thursday, the Club will meet the following Houston Home Demonstration Thursday night, April 22, at the home of Mrs. Elmer Dawson. Miss Charlotte Swanson will be present and talk on foods to maintain a normal weight. Visitors and new members are welcome.  
 Mrs. Sue Smith, of Stanton, and Mr. and Mrs. Ira C. Rust, of Claymont, were guests over the weekend at the parsonage with the Rev. and Mrs. Charles Louhoff Jr.  
 A turkey dinner was given on Sunday to Mrs. Laura Ward in honor of her 70th birthday anniversary by her children. Those present were Mr. and Mrs. James Minner, of Houston; Mr. and Mrs. Ernest Griffith, Mr. and Mrs. Fred Wyatt and children, of Harrington; Elmer Wyatt, Harry Wyatt, of Houston; Mr. and Mrs. James Condiff Jr., Harrington; Mr. and Mrs. Herman Griffith, Miss Martha Watkins, and Harvey Watkins, all of Houston, and

**Greenwood**

There will be special services in all the churches Easter Sunday.  
 Parents who have children to be baptized may present them at this time. New members will also be taken in. Easter Sunday evening in the Greenwood Church there will be an Easter pageant, "The Cross of Light," directed by Mrs. H. H. Conner.  
 All persons who received the Lenten "Self-Denial" folders are requested to return them to the churches by Sunday.  
 Tonight at 8 o'clock, there will be a union Good Friday service at Greenwood Methodist Church with Dr. O. A. Bartley as guest speaker. All churches are invited to participate.  
 Monday evening the Fourth Quarterly Conference will be held at 7 o'clock in the Fire Hall in the form of a covered dish supper.  
 Wednesday evening, the WCTU will meet with Mrs. Lewis Smith. The dates for the Greenwood Daily Vacation Bible School will be June 14-25.  
 At the May meeting, the PTA will install officers for the next year.  
 Don't forget the musical treat the PTA will have for you Monday, May 3, at 8:15 p. m. This is the date of the Seaford Symphonic Choir's spring concert in fit of the Greenwood School band. This will be given for the benefit of the Greenwood Schol band. An outstanding feature of the concert will be selections of the gay nineties in costume. The choir is under the direction of Miss Julia H. Wilson, of Denver. Members of the choir are

from Seaford, Laurel, Bridgeville, Federalsburg and Greenwood. Those from Greenwood are Mrs. William Coulter, Mrs. Robert Jester, Kathryn Mervine, Kathryn Copple, Philip Hadaway and Everett Isaacs.  
 Another item that we want to report to you in regard to the work of the PTA concerns the purchase of the audiometer for the school. At the April meeting, Mr. Omwake read a letter congratulating the PTA on the purchase. I believe there are only two schools in lower Delaware who have such a machine. One is Greenwood and the other, Leves. Since the machine has been found to have defective hearing. Now help can be given to them. Without the audiometer, they might have gone unnoticed.  
 The Rev. and Mrs. Clarence Palmer have as their house guest, Mr. Palmer's mother, who has made the long trip from South Dakota to enjoy a visit with her family.  
 The members of the Ever-Welcome Class of Grace Church report the supper Saturday night a success. They are working like "eager little beavers" on their project of completely redecorating the Sunday School room for the small children. It has been hard work, but fun, too, and the get-togethers, after the work sessions, at the various homes for coffee, scrambled eggs, hamburgers, or what-have-you have helped a great deal to cement the fellowship of the class. These members are each carrying a heavy load of responsibilities to home and family and other community projects, and yet each one has so cheerfully and freely given of his time and strength to this work that they are a real inspiration to all of us.  
 This week the Greenwood Community launched its cancer campaign for funds to help carry on the work of combating this dread

ed disease. The drive will extend to the last of this month. The volunteers who are soliciting the town and rural areas are Mrs. Hyland Callaway, Mrs. James R. Carroll, Mrs. Edgar English, Mrs. Herbert Fox, Mrs. Stuart Gibson, Mrs. Robert Jester, Miss Clara Lucas, Mrs. Orville Mitchell, Mrs. C. C. Noble, Mrs. C. E. Ocheltree, Mrs. Minnie Owens, Miss Nancy Porter, Mrs. Ebe Reynolds Jr., Mrs. James L. Smith, Mrs. Walter Willey Jr., and Mrs. Lawrence Wilson.  
 The Burton Carters were in Wilmington visiting friends on Monday and Tuesday.  
 Mr. and Mrs. E. D. Brasure motored to Ocean City after church Sunday and enjoyed a seafood dinner. They called on Mr. and Mrs. John Jones, in Ocean City, and returned to spend the evening with Mr. and Mrs. Preston Kenton, at Milford.  
 Mr. and Mrs. Harlan Smith announce the marriage of their daughter, Hannah Mae, to Harlan Cohee, of Felton. The wedding took place Saturday evening, April 10, in Greensboro. The attendants were Mr. and Mrs. Herman Smith Jr., of Houston. The young couple will reside in Greensboro where the groom is employed by the Kern Furniture Co.  
 The Jacob Hatfields and Mrs. Annie Hatfield together with Mrs. Burton Carter, recently attended a house warming shower for Mr. and Mrs. George Sevier, formerly of Seaford. The Seviere have purchased a new home in Delmar.  
 Mrs. Howard Milliken, of Wilmington, was a Sunday guest of the Burton Carters. Mrs. Annie Hatfield joined them for the evening.  
 The Lawrence Wilsons entertained Mr. and Mrs. Jacob Hatfield and Ellen Sunday.  
 Monday evening the PTA held its regular monthly meeting. The

first item was the business meeting and election of officers for the coming year. The president will be Mrs. Frances Hatfield; vice-president, Mrs. Helen Wise; secretary, Mrs. Nancy Elliott, and treasurer, Mrs. Florence Breeding.  
 Mr. Omwake led a discussion of three major items, first, the importance of attendance records, second, the relationship of the PTA to the building committee, third, the town council's request for support in making our crossings safe for the children and buses.  
 The program for the evening was in the form of a fashion show, sponsored by Mrs. June Bostick. Using the theme of a dress shop, the girls were able to display the garments they had made during the year.

**Property Transfers**

Jacob M. and Fleta F. Bennett, Wyoming, to Paul and Margaret V. Shahan Jr., Hartly, for \$4500 lot 72 x 100 in Wyoming, plots of Vroom W. Roscoe adjoining Alois B. Miller North Drive, South Drive  
 William B. and Margaret S. Evens, Viola, to Penelope Jarrell of Viola, for \$450 lot 75 x 175 in N. Murderkill Hundred  
 Marguerite O. and Edward H. Burke, Camden, to Rebecca B. Warren, wife of Howard D. Warren, Camden, for \$10 lot of 6000  
 Jacob M. and Fleta F. Bennett, Wyoming, to Paul and Margaret V. Shahan Jr., Hartly, for \$4500 lot 72 x 100 in Wyoming, plots of Vroom W. Roscoe adjoining Alois B. Miller North Drive, South Drive  
 William B. and Margaret S. Evens, Viola, to Penelope Jarrell of Viola, for \$450 lot 75 x 175 in N. Murderkill Hundred  
 Marguerite O. and Edward H. Burke, Camden, to Rebecca B. Warren, wife of Howard D. Warren, Camden, for \$10 lot of 6000  
 Mrs. Howard Milliken, of Wilmington, was a Sunday guest of the Burton Carters. Mrs. Annie Hatfield joined them for the evening.  
 The Lawrence Wilsons entertained Mr. and Mrs. Jacob Hatfield and Ellen Sunday.  
 Monday evening the PTA held its regular monthly meeting. The

70 acres adjoining Charles P. Clifford and Madge V. Morris, Dover, to Benj. F. Hartman, Camden, for \$3000 lot of 23,860 sq. ft. adj. Britten E. Hollinger

**Old Antique Lamps**

If you have an old lamp base without a glass globe, bring it into our Studio. We will fit you with one and paint it to match your base using glass paints which are fired for permanency in our kilns.  
 We also have some very beautiful old antique lamp bases, should you wish one.

**The Four Maples Gift Shop**

COME IN to see us any day or evening.  
 Greensboro, Maryland

In Television... like Boxing!...  
**Power PAYS OFF!**

Come in... See  
**SYLVANIA TV**

**IT HAS PHOTOPOWER**

- Tops in fringe-area reception. More tubes plus higher picture-tube voltage. A power-combination that can't be beat!
- Sylvania TV's powerful circuits assure Full-Depth Pictures with amazing definition of all picture-tones.
- Built-in, One-Knob All-Channel UHF-VHF Tuning available in all models!

**REMEMBER ONLY SYLVANIA TV HAS HALOLIGHT**

When you see the famous Frame of Light around the screen, you too will insist on HALOLIGHT.

HALOLIGHT A Sylvania Trademark

The WHITEHALL—24-inch console in handsome Mahogany or Blonde Korina. 40 1954 Sylvania models to choose from. There's one for your budget!

**BILL'S Fix-It Shop**  
 No. 4 Gaines Alley  
 Harrington Delaware  
**REPAIRING OF ALL KINDS LAWNMOWERS MACHINE SHARPENED**  
 Phone 8566

the perfect tribute... to the memory of a loved one is a memorial in  
**Vermont Marble**  
 MEMORIALS OF EVERLASTING BEAUTY

Let us help you with a beautiful and eloquent Memorial Day tribute to your Loved One — A gift that will be remembered through the years. Visit our large display of beautiful monuments and markers in MILFORD, along the Rehoboth Boulevard. Your Selection from such a wide variety of designs and materials will assure lasting satisfaction, and make it possible to have an appropriate memorial in place by DECORATION DAY.

**Wm. V. Sipple & Son**  
 Phone 4214 Milford, Del.

**STOCK CAR RACES**  
 EVERY SUNDAY 2:00 P. M. -  
**DELMAR RACEWAY**  
 Delmar, Del.

**SPORTSMAN and MODIFIED on 1/2 MILE TRACK**  
**AMATEUR on 1/4 Mile Track**  
**SPECIAL ATTRACTION — MECHANIC'S RACE**  
**PLENTY OF GRANDSTAND SEATS**  
**or SEE THE RACES from YOUR CAR**  
 NASCAR Sanctioned

**SALE...**  
 As Long As Stock Lasts

**Chesterton** SILVER MIST GRAY  
**Corinthian** TEAL GREEN  
**Beladon** GREEN

PATTERNS by HARKER POTTERY

**SALE! 16-PC. DINNER SET**  
**\$3.95**

Consists of  
 4 Cups - 4 Plates 6 1/4 - 4 Plates 9 1/4 - 4 Saucers

Sale Until April 24, Inclusive  
**Clarke & McDaniel**  
 GIFT SHOP

Dover Delaware

**ELECTRONIC SHOP**  
 49 CLARK ST. HARRINGTON PHONE 8434

**NOW AT Fisher Appliances, Inc.**  
 N. E. Front St., Milford, Delaware Phone 8044

**Westinghouse FROST-FREE**  
 NEW 1954  
**100% Automatic Defrosting REFRIGERATOR-FREEZER**

**Yours for only A WEEK**  
 after small down payment  
 in the popular 8 1/2 cu. ft. size

**NO DEFROSTING**  
 To Do in the Freezer  
**NO DEFROSTING**  
 To Do in the Refrigerator  
 No Frost to Scrape! No Water to Empty!  
 No Food to Remove!  
**DEFROSTS SO FAST EVEN ICE CREAM STAYS FIRMLY FROZEN!**

Model FG-84 \$329.95  
 ... of course, it's electrical

<b>GIANT FREEZER</b> holds 42 lbs. of frozen foods and ice	<b>FULL-WIDTH HUMIDRAWER</b> keeps 1/2 bushel vegetables fresh	<b>BONUS BOTTLE SPACE</b> room for 12 qts. milk; gallon containers, too	<b>CONVENIENT SHELVES-IN-DOOR</b> for eggs, bottles, small cartons
---	---	--	---

**YOU CAN BE SURE...IF IT'S Westinghouse**

**BE IN LINE FOR THE EASTER PARADE**

A limited time only for fine quality shoes for boys and girls at reduced prices!

- Patent and mesh straps for little kiddies from 4 to 8 **2.98**
- Larger sizes, 12 1/2 to 3, for adults, the famous Chappies **4.98**
- Ladies blue and red flats values up to \$4.98, special **2.98**
- Special for Easter in men's shoes from **4.98** to **9.95**

Be The Most Comfortable Family In The Easter Parade  
 With A Perfect Fit By X-Ray.

**KENT SHOE STORES**  
 Harrington Milford Seaford

# Farm Front News

## Consider Marketing

### In Beef Breeding

Breeding and marketing are at opposite ends of the long beef cattle management program. Breeding starts the program, and marketing is the last step.

In spite of the hard work and many problems between breeding and marketing, the two go hand in hand. John Buric, who does beef cattle research in the University of Maryland animal husbandry department, points this out in suggesting cattlemen look ahead to feeder calf sales in the fall of 1955 when they do this spring's breeding.

Feeder calf sales in the fall of 1955 are almost a year and a half away. But they are of immediate concern to producers who consign calves — breeding must be done in the next few months if calves of the most desirable age are to be ready for sale.

Buyers prefer feeder calves 6 to 8 months of age, according to Buric. He adds that if bulls are turned in with the cows the first of May, calves will start coming around the first of February next year. Calves born in February will be 8 months old in October.

The animal husbandman also says that, from a marketing standpoint, it is desirable to have sale stock as uniform in size and condition as possible. A short breeding season of about three months will prevent "off-season" births and assure a uniform bunch of calves.

Another practice recommended for cattlemen who are looking ahead to feeder calf sales is to have the herd tested for TB and Bang's. Testing is a lot less trouble if it done before the herd is turned out to pasture and it will assure the grower that his calves will be able to meet the health requirements for feeder calf sales.

## Poultry Group Names

### State Committees

Committees of the Delaware Poultry Improvement Association for the current year have been named by George Bringhurst, Viola, president of this state poultry group.

"These committees are responsible for planning DPIA activities and carrying out recommendations of the membership," Bringhurst points out.

Chairman of the education-research committee is Ralph Obier of Laurel. This committee sponsors the Junior Broiler Program, tours and other events to keep poultrymen informed of new developments in feeding, management, housing, disease control and marketing.

Charles Williams, Bridgeville, is chairman of the awards committee, which selects winners of DPIA awards among outstanding 4-H and FFA members, scholarships to college students, and winners of the Hi-Lo Egg Club.

The marketing committee has W. T. McAllister, of Newark, as chairman and sub-committees headed by Wilson Wilcox, Middletown, turkey marketing; Melvin Fell, Frankford, broiler marketing; and Lee Hoffecker, Bear, egg marketing.

Other committees and chairmen include: Poultry-health - Leo Tammi, Newark; legislative - Ernest Cool, Felton; handbook - Robert Jaquette, Milford; Delmarva Chicken Festival - Ernest Smith Jr., Kenton; nomination and annual meeting - Walter Pyle, Stanton; auditing - Lawrence Isaacs, Lincoln, and membership and attendance - Edward McIlvaine, Georgetown.

## Art Exhibit And

### Band Concert Next Week

The Harrington High School Band, under the direction of Melvin L. Brobst, will give its spring concert next Friday evening, April 23, beginning at 8 o'clock, in the high school auditorium.

This spring's concert will feature numbers such as the Overture to Hans Christian Anderson, a Hunting Scene, the new novelty The Typewriter Song, by Leroy Anderson, and will present the Junior Band in its first public concert, and will close with two numbers played by the combined Junior and Senior Bands.

In connection with the Band Concert, an art exhibit, under the supervision of Mrs. Peggy Malek, local art teacher, will be held in the new elementary school beginning at 7 p. m. for which there is no admission.

Everyone is cordially invited to both these events.

## Kent Home Doings

By Charlotte L. Swanson  
Kent County Home  
Demonstration Agent



How many potatoes do you eat? How often do you serve potatoes to your family? Chances are they form a regular part of your menu, in some form.

Although we accept potatoes as a good food, we often forget that they furnish needed vitamins and minerals. Potatoes can add vitamins and minerals. Potatoes can add vitamin C, some of the vitamins B, iron, and other important minerals to our diet. (They are usually included on reducing diets, too.)

Right now there is a special reason for serving potatoes often - they are inexpensive and therefore a "good buy" at your local market.

Here are some ways to add variety to your potatoes.

### Potatoes in Tomato Juice

3 cups thinly sliced potatoes  
1 medium onion, sliced  
3 tablesp. butter or margarine  
2 cups tomato juice  
1-2 teas. salt  
Dash cayenne  
Pinch basil or marjoram

Cook potatoes and onion in butter in heavy saucepan or large skillet until well browned, stirring frequently. Add tomato juice and seasonings. Cover, and simmer about 30 minutes.

### Potato Cheese Surprise

1 egg, beaten  
Salt and pepper  
2 cups hot mashed potatoes  
1-4 lb. cheese, cut into slices  
4 slices tomatoes  
1-4 cup bread crumbs  
2 tablesp. melted fat

Add eggs, salt and pepper to potatoes, beat; shape into 4 balls; press centers to make cups; place cheese in cups; brush mould with fat. Bake in a moderate oven (350 degrees) 30 minutes. Serves 4.

And here are some quick 'n' easy potato recipes.

### Oven French-Fried Potatoes

Cut potatoes as for French-fried potatoes. Rinse in cold water, drain, and dry on absorbent paper. Arrange on shallow baking dish. Brush generously with melted butter or margarine. Bake in very hot oven 450 degrees F. for 35 to 40 minutes or until golden brown and tender, turning occasionally. Sprinkle with salt.

### Quick Scalloped Potatoes

4 cups cold, sliced cooked potatoes  
1 small onion, grated  
1 teaspoon salt  
1-8 teaspoon pepper  
Dash cayenne  
1 cup milk  
2 tablespoons butter or margarine  
Alternate potato and onion in greased 1-2 quart casserole. Sprinkle with seasonings. Add milk; top with crumbs; dot with butter. Cover and bake in moderate oven, 350 degrees F. for 30 minutes. Uncover and bake at 400 degrees F. for 10 minutes longer.

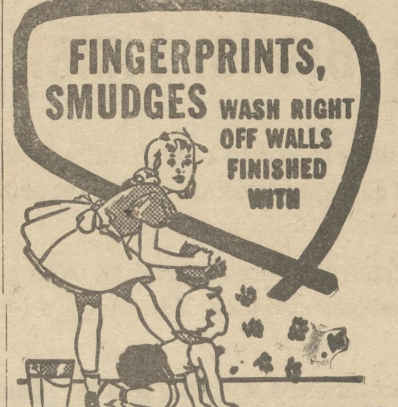

Lowe Brothers  
MELLO-GLOSS  
SEMI-GLOSS WALL PAINT

Harrington Milling  
Co.  
Phone 635 Harrington, Del.

## SOCIAL SECURITY NEWS

The Wilmington office of the Social Security Administration makes hundreds of changes in its records each month, in order to keep old-age and survivors insurance checks in the right amount flowing regularly to Delaware beneficiaries.

"The change in these records are necessary for a number of reasons," Myron Milbouer, manager of the office at 813 West Street, said today. "Beneficiaries who move must report their new addresses, so that future checks will reach them at the new locations without delay. Again, when beneficiaries die, a record must be made to terminate their benefits. Also, a change in the family situation may require an adjustment, as when a widow remarries or a mother under 65 no longer has a minor child in her care. Each of these situations must be reported and our records noted to reflect the change," Mr. Milbouer stated.

Changes in the records are also necessary whenever a beneficiary earns more than \$75 a month in a job covered by social security, or a self-employed beneficiary has net earnings averaging more than \$75 a month. Under the provisions of the Social Security law, benefit payments will be suspended for as long as the beneficiary continues in such employment. When he stops, however, another report must be made so that his benefit checks may be resumed.

The successful operation of this vast social insurance program depends in a large part on the active co-operation of beneficiaries and their proper understanding of their obligations under the program. Without the prompt reporting of these events, it would be almost impossible to make changes currently.

"With more than 11,000 beneficiaries in Delaware receiving checks each month, it is gratifying to note," Mr. Milbouer said, "that, in general, reports are promptly made whenever they are required. This fact emphasizes the spirit of honesty and responsibility that prevails in our state."

## Felton School News

The building program at Felton School is nearing completion, and it is estimated that final inspection can be made by May 1. Bids on equipment and instructional aids for the vo-ag shop and laboratory are due on or before April 19.

Specifications on this equipment have been mailed to 18 suppliers, operating nationally, as well as within the state. Leading manufacturers of school furniture are likewise bidding on furniture for the three elementary classrooms. Painting operations should be completed early next week. Installation of hardware and asphalt tile floors should require not more than two more weeks.

The vo-ag and industrial arts departments are constructing a new backstop for the baseball diamond. Welded pipe unions will give the vocational pupils an opportunity to demonstrate their skill in electric welding.

Registration at Felton School last week brought the total number of pupils now identified for entrance into the first grade in September to 48. This number is even larger than last year's total at this time and indicates that next year's first grade enrollment will exceed this year's which is 53.

Exterior painting is in progress, but painting of the interior of the building will not be done until summer.

At the regular meeting on April 5, the Felton Board of Trustees accepted resignations from Vernon Meier and Mrs. Maude Reynolds, who will retire this June after 43 years of service. All other members of the staff have been re-elected for the school year 1954-55. Howard E. Henry, supervising principal, is receiving applications to fill vacancies in business education, junior high school English and social studies, and additional teachers.

Felton School representatives for the annual Boys' State and Girls' State sessions, in Dover, have been elected. Morris Turner will serve as Secretary of State with Dorsey Hammond as alternate. Walter Moore will serve as Representative, with Arthur Henry as alternate. Doris Wyatt and Diana Gruwell will serve as Representatives with Janet Rentz and Reba Clark as alternates. Boys' State will run from April 29 to May 1, and Girls' State will be in session from June 28 to July 2.

The Felton Junior Class will present "Love is Too Much Trouble" in the Felton School auditorium Thursday and Friday evenings, April 22 and 23, at 8:15

o'clock. The play is being directed by Miss Elsie Clark, and is a farce-comedy in three acts. The action of the play takes place in a college eating place, affectionately known as the "Poison Pot."

The cast includes Elaine Wagner, Russell Rash, Art Henry, Walter Moore, Diana Gruwell, Sadie Walters, Caroline Wyatt, Reba Clark, Phyllis Jones, Doris Wyatt, Mary Eleanor Friedel, Elwood Fisher, Betty Anne Havelow and Joe Hughes.

The student directors are Doris Greenly and Jean Ware. Linford Lockwood is stage manager, and Stanley Good is in charge of lighting.

May 5 will find the Junior and Senior classes busy as bees getting everything in order for the semi-formal dance to be held in the high school auditorium from 8:30 to 12 p. m.

## Aw, Heck!

The San Antonio (Texas) Evening News carried a help-wanted ad for: "Executive Director, from 24 to 40. To sit at desk from 9 to 5 and watch other people work. Must be willing to play golf every other afternoon. Salary over \$350 to start. (We don't have this job. We just thought we'd like to see in print what everyone is applying for.)"

\*\*\*\*\*

**"WATCH HOSPITAL"**  
Repair Service

BRING IN YOUR WATCH FOR FREE ESTIMATE

**KENT JEWELERS**

For Credit  
Not One Cent Extra Charge  
136 Lookerman St.  
DOVER DEL.

\*\*\*\*\*

Clear the Stairs  
Make it a criminal offense for anyone to leave an article on the stairs—even for a split second!

Bread Sticks  
Soups and salads will have extra flavor if you serve poppy-seed-cheese bread sticks.

Empire Founded  
According to the Japanese, the empire was founded by Emperor Jimmu Tenno in 680 B.C.

look to **Plymouth** for  
**power**  
news

In the low-price field, ONLY PLYMOUTH brings you NEW POWER for flashing new performance—NEW POWER for still more driving ease—NEW POWER for greater driving safety!

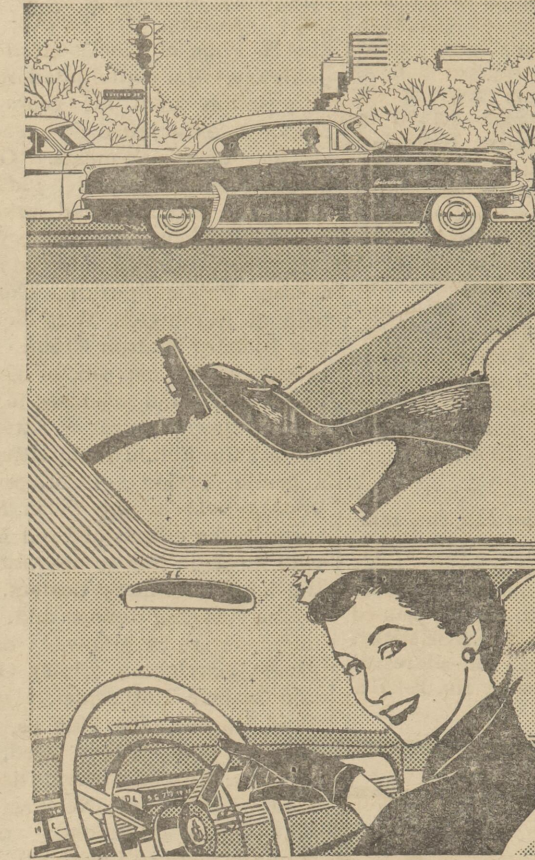

### new PowerFlite transmission with new PowerFlow engine

PowerFlite, the newest, smoothest fully automatic no-clutch transmission in the low-price field, combined with the great new PowerFlow engine, gives you flashing acceleration with no lurch or lag. The PowerFlow engine's new 110 horsepower gives you ample reserve power for any driving need.

### new Power Brakes

You get quick, smooth, straight-line stops with only half the usual pedal pressure! New Power Braking works with Plymouth's famous Safe-Guard hydraulic brakes which have two brake cylinders in each front wheel, where competing low-price cars have but one.

### full-time Power Steering

Plymouth's Power Steering works full-time, not "on again-off again." It soaks up road shocks, eliminates "wheel fight," gives you more precise control on rough, bumpy roads or in deep sand or mud. And Plymouth's Power Steering lets you park with one-fifth the normal effort!

Just as Plymouth has always brought you the newest developments in riding comfort and driving safety, Plymouth now brings you the newest power advances in the low-price field! Come in and try Plymouth's sensational new performance, experience its great new driving ease—let us arrange your demonstration drive today!

PowerFlite, Power Brakes and Power Steering each available at low extra cost.

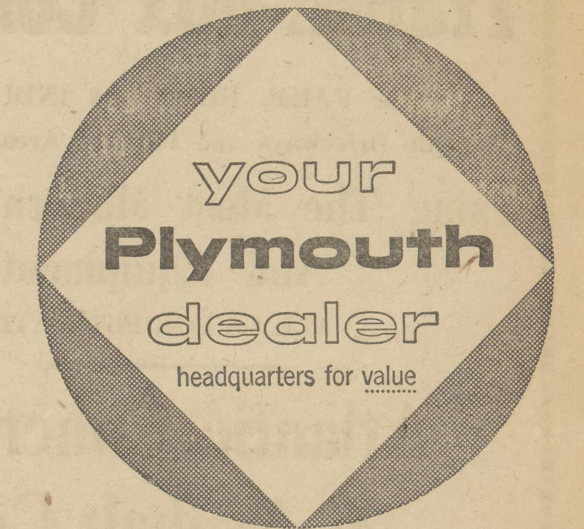

## EXTRA NITROGEN MEANS EXTRA PROFITS

grow more and better CORN



For Top Yields, Sidedress Corn Anytime From 8 Inches Tall Until "Layaway Time"

with  
82%  
NITROGEN  
FERTILIZER

**Agricultural Suburban Hi-N Ammonia**

- Easy To Apply
- Needs No Handling
- Economical To Use

CUSTOM SERVICE APPLICATION AVAILABLE

Get Expert Advice Without Obligation

Call the plant nearest you

**SUBURBAN FARM SERVICE CO.**

A Wholly Owned Subsidiary of

SUBURBAN PROPANE GAS CORPORATION

DELMAR, MD. 3661

KELLER, VA.—Onancock 384-M

## Early Tomato Plants

Certified Tomato Plants, grown from selected fields in Georgia, are your best insurance of a good yield. If you need plants, consult the following:

- M. V. FORD, Smyrna 4131
- ERNEST E. KILLEN, Harrington 8800
- VIRGIL HURD, Pearson's Cor., Whiteoaks 4334
- GORDON MASSEY, JR., Dover, Dover 2043
- WILLARD D. BOYCE, Dover, Dover 2373

## WILLARD D. BOYCE

Phone Dover 2373 Dover, Del.

It costs **LESS**  
to feed the **BEST**



## Beacon Complete Starter

(especially for replacement chicks)

Richer, more complete feeding values show up in less feed consumption... lower mortality... more big rangy pullets to go into your laying house. It's the results that pay. That's why so many top poultrymen feed Beacon.

## Beacon Starter-Broiler

New Starter-Broiler is specifically for economical market weight in a hurry. Feed the first 6 weeks. Then the new Beacon Broiler Finisher (mash or pellets) from 7 weeks to market.

HARRINGTON MILLING COMPANY  
Phone 635 Harrington, Del.

Authorized **BEACON** Dealer

## Needlecraft News

by Nancy Baxter

When counting off the days on the calendar, I suddenly realized that Spring is just a step behind us. That means a good seasonal house cleaning will be needed soon and immediate attention ought to be directed towards re-decorating. The latter subject calls for some fresh, bright fabrics and a review of our sewing materials. Let's take inventory of our sewing baskets to see if we have the proper equipment to fit in with our re-decorating plans....

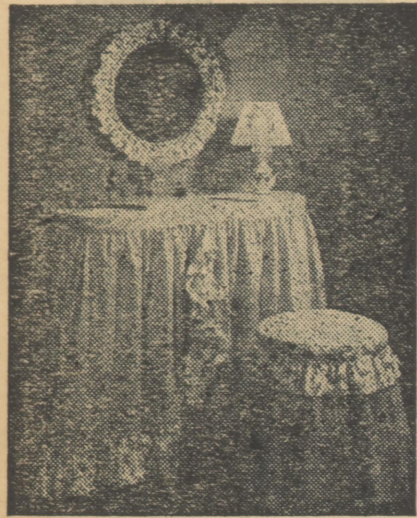

### NEEDLES AND THREAD

If we are going to use net, marquisette, batiste, organdie or nylon, we will have to have a number 10 hand needle, a fine machine needle, and thread in size 100. A fine, number 9 hand needle is for use on lawn, dimity, voile, chiffon, rayon sheer and thin silk with thread in sizes 20 to 100, and a medium fine machine needle, size 11. For sewing on gingham, chambray, sheer wool crepe and taffeta, a number 8 hand needle (medium fine) is the best with number 60, 70 or 80 thread. Poplin, bengaline, faille, wool flannel, wool jersey, pique, percale, chintz and moire require a hand needle in size 7 or 8 and thread in size 50, 60 or 70. Use a number 14

machine needle for the fabrics listed in these last two categories. For heavier fabrics such as gabardine, corduroy, velveteen, twill and madras, have a number 6 needle in hand, a number 16 needle in the machine and thread in size 30, 36 or 40. A size 4 or 6 hand needle is to be used on sailcloth, denim, ticking and drapery fabrics along with thread in size 16, 20 or 24 and a machine needle, number 18. Canvas, duck and upholstery fabrics should be sewed with a number 3 hand needle, number 19 machine needle and thread in size 8, 10 or 12.

### RE-DECORATING YOUR BOUDOIR

It's a real joy to re-decorate a boudoir because you can run rampant with frills and flounces and satisfy your feminine heart's desire. Softly ruffled chintz is a beautiful choice for covering a vanity table and companion pieces. Make the vanity and stool skirts in a frothy pastel and enhance them and your make-up mirror with pretty, printed ruffles. Complete directions for making a BEDROOM ENSEMBLE such as this may be obtained by sending a stamped, self-addressed envelope to the Needlework Dept. of this paper for Leaflet No. E-2518.

## Felton School News

### FFA NEWS

At the last regular meeting of the Felton Chapter of Future Farmers of America, Elwood Fisher was elected treasurer to replace Robert Cooper who left school. Linwood is very much interested in chapter affairs and it is expected that he will discharge the duties of the office very effectively.

Preparing for the annual State FFA Judging Contest, held at The University Farm, Newark, has occupied much of the attention of both students and instructor for the past two weeks. Due to the cooperation of Mr. Friedel and Russell Torbert, the dairy judging and meat judging teams were able to get actual practical experience in judging those classes. Assisting Mr. Torbert was Ebe H. Pope of the Cochran-Hill Company, who contributed much information from his years of practical experience in grading and merchandising meats. Other teams including land judging, seeds and hay received practice in the classroom and in the field.

Representing Felton at the Kent County Public Speaking Contest held at Harrington High School, was Richard Watson Green. Although he did not win, he gave a fine speech, and promises to give them a run next year. After the contest the Felton group attended a demonstration of forage harvesters held in the Farm Shop, through the efforts of Fred Myer, and through the co-operation of the local machinery dealers.

The judging teams and their members are as follows: dairy - Elbert Harrington, Elmer O'Day, and Marvin Rothermel; milk - Fred Casper, Joe Hughes, Billy Stokes; land - Edwin Reed, Billy DeLong, Elwood Fisher; hay and seed - Wayne Dill, Norman Tribbett, Dorsey Hammond; tractor driving - Linford Lockford; livestock - Max Bush, Lawrence Morris, Dick Green; meat - Dick Lander, Francis Hutson, Kenneth Fitzgerald; poultry - Abe Schultz, Jack Greenly, Joe Green; alternate was Sammy Rattray.

### Takes Room from Boldrums

A bright color—vermillion, for instance—draws your eye when it's used in the decoration of a room. A dull one, such as a deep tone of red, stays quietly in its place. The brilliant colors which provide positive accents of color are sometimes needed to give life to an otherwise dull room.

### Rubber Pads

Use rubber pads in the sink which is used as a wash basin for the dishes to make the work quiet as well as to prevent chipping.

### Long-Lasting Cloth

A process has been developed to triple the life of cotton cloth used to shade tables.



RED-BELLIED WOODPECKER  
© 1953 National Wildlife Federation

### Red-Bellied Woodpecker

Here is a relatively shy woodpecker found in forested lands or about the shade trees of small, quiet communities. It's much more cautious than the commoner Downy Woodpecker, the Hairy, or Woodpecker or the flicker, or for that matter, than the most conspicuous Red-headed Woodpecker. It measures just under 11 inches and is therefore a couple of inches shorter than the Flicker which in many respects it resembles rather closely. It has a wingspread of 18 inches.

In the male Red-bellied Woodpecker, the crown and nape are

a lighter red than one finds in the Red-headed Woodpecker, the back is conspicuously dark striped. A spot of white shows at the base of the tail like that seen in the flicker and the breast throat and cheeks are pale brown. In the female, the red on the head is confined to the nape with the crown becoming a grayish brown. The female is also smaller than the male.

Red-bellied Woodpeckers range from the Dakotas east to western New England through southern Ontario and south to central Texas and Florida. They are resident in the territory they occupy so their winter and summer ranges are approximately the same. Closely related species include the Golden-fronted, the Gila, the Cardon and the Brewster's Woodpeckers that extend the range to the south and west.

Nesting season for the Red-bellied Woodpecker is May and June. At that time a hole is dug in a tree or pole from 16 to 50 feet above ground. It has an entrance of 1 3/4 inches and a depth of about 1 foot. In it 3 to 5 or more dull white eggs are laid. The eggs are incubated for 2 weeks by both parents and the young are helpless when hatched. With their first feathers the young resemble the mother and usually not until the following spring do the young males develop maturity and the characteristic red crown and nape.

The birds may on occasion nest in boxes put up for their benefit. The food of the Red-bellied Woodpecker is essentially insects gleaned or dug from trees. This includes caterpillars, beetles, and their grub and bugs of many sorts. The birds may on occasion follow the example of the Red-headed Woodpecker and feed on fruit and on corn, or it may follow the example of the Sapsuckers and tap trees and feed on the resulting sap that flows from the wounds thus made. In regions where the birds injure oranges they are naturally most unpopular. Ordinarily they are looked upon as interesting, harmless and often useful members of the wildlife population.

The National Wildlife Federation has featured this bird in its stamp series which have for many years presented the best illustrations of wildlife that have been obtainable anywhere. Through this service the Federation makes its contribution to the betterment of conditions for wildlife.

### Big Job

In Mandan, N. Dak., a local radio announcer offered, personally, to do the laundry of any listener who could identify the author of the phrase, "So much to do with so little time," gulped when the correct answer (African pioneer, Cecil Rhodes) came from a woman who turned out to be laundress for 30 inmates at the Mandan State Training School.

## Transit-mix Concrete

For FARM, HOME and INDUSTRY  
Asphalt Driveways and Parking Areas Constructed  
Using The Most Modern Methods  
And Equipment  
CALL US FOR ESTIMATES

## Atlantic Concrete & Asphalt Co.

S. Washington St., and Railroad  
Milford, Del. Phone Milford 5166

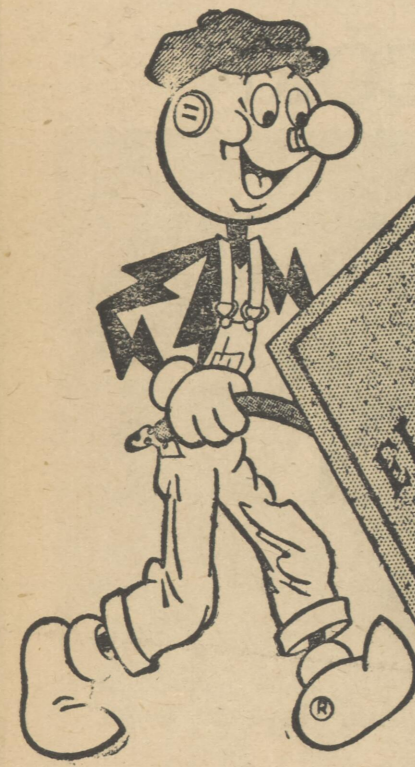

# SAVE \$25

## Special for April and May

No charge for standard range installation when your house has a 3-wire electric service entrance. Wiring from main meter switch in your home to range location on first floor will be done with no expense to you.

Offer limited to installation of ranges using electric service supplied direct from Delaware Power & Light Co. ... see a local dealer.

Honestly now, wouldn't you rather cook with the clean, safe heat of an ELECTRIC RANGE.

Let an electric appliance dealer show you the features of the NEW ELECTRIC RANGES.

DELAWARE POWER & LIGHT CO.

## NEW BARGAIN FARES

# SAVE up to 33%

## on B & O ROUND-TRIP Coach Travel

between

# BALTIMORE WASHINGTON and PITTSBURGH

and intermediate points



SAVE AND BE COMFORTABLE! These low B&O fares are easy on your budget—and easy on your mind too. The engineer does the driving so you avoid highway hazards. Bad weather won't delay you. For your next trip take advantage of these bargain fares—enjoy the comfort of a reclining coach seat and delicious food as you ride.

Fast, convenient trains via the B&O scenic route.

### COMPARE THE FARE...THEN CHOOSE THE TRAIN

TO	New Round-Trip Fare (Fed. tax extra)	From Baltimore	From Washington
PITTSBURGH	\$13.40	\$13.40	
McKEESPORT	13.40	12.75	
CONNELLSVILLE	12.40	10.80	
CUMBERLAND	8.35	6.65	
MARTINSBURG	5.10	3.40	
HARPER'S FERRY	4.20	2.60	

Correspondingly low fares to other intermediate points.

Return tickets good for 30 days, in addition to day of sale. Children under 12 HALF-FARE—under 5, FREE.

These reduced fares will not apply for local travel between Washington and Philadelphia and intermediate points.

Phone Baltimore, LExington 9-0400

**BALTIMORE & OHIO RAILROAD**

No travel comfort equals train travel comfort



## Use DU PONT SOIL CONDITIONERS for Easier Gardening

Prevent crusting, cracking of clay soils. Reduce need for cultivation. Help seed come up; prevent soil and seed washing away. Water soaks in readily... keep soil in condition the easy way. Several handy sizes.

DU PONT GARDEN CHEMICALS  
Easy to use... Safe... Effective



O. A. NEWTON & SON, CO.

Bridgeville, Del. Phone 2551

## Boyer Funeral Home

ANYWHERE — ANYTIME

Phone 372 Harrington, Del.

## AUCTIONEER

I am available for ALL types of auctioneering every day except Friday. Years of experience in selling livestock, real estate, household goods, merchandise.

Jacob Rudnick

PRONE 2711 DOVER, DEL.

## Get Ready For Spring...

Get ready for spring, milady, with our new lines of spring merchandise. . . .

New Spring Millinery  
New Lines of Spring  
and Summer Prints  
Cretonnes

**WILBURE E. JACOBS**

GENERAL MERCHANDISE

Phone 316 Harrington, Del.

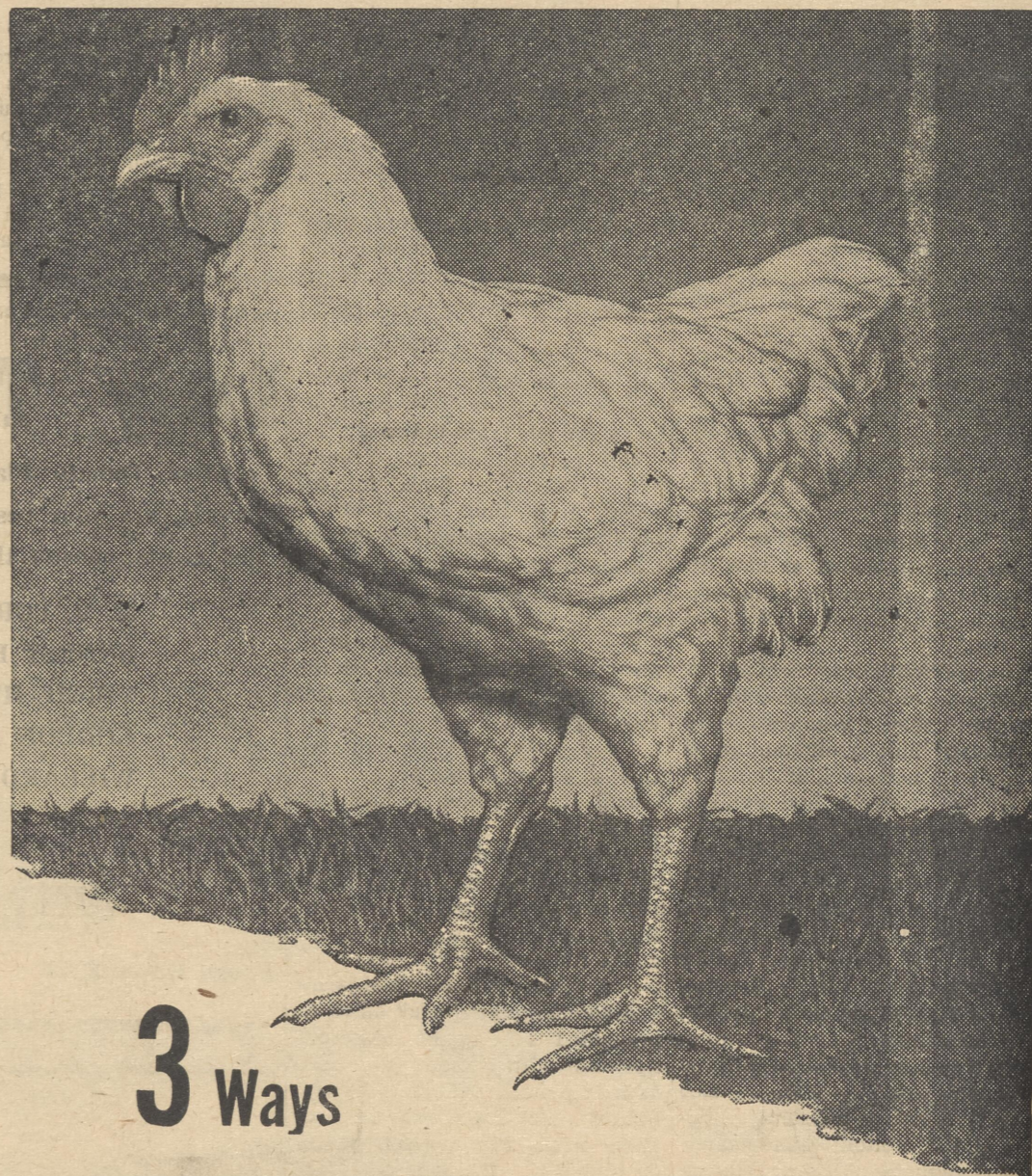

3 Ways

## SULFAQUINOXALINE

### Improves Broiler-Finish and Profits

Coccidiosis is a constant threat to broiler and poultry profits. Feeds containing preventive levels of SULFAQUINOXALINE give your flocks the strongest protection against outbreaks.

1. SULFAQUINOXALINE reduces mortality from coccidiosis to 2 per cent or less, sharply reduces stunting. You save up to 2.5 cents per bird on production costs.
2. Exposed birds protected with SQ feather uniformly, without delay, and have better shank color. Market weights as high as 12 per cent above those of unprotected birds have been reported.
3. SQ-protected birds have shown an average of 6 per cent greater feed efficiency.

It all adds up to finer finished broilers and greater profit for you. Used successfully with hundreds of millions of birds, SQ is the only product effective against all dangerous poultry coccidia. Tell your dealer you want feeds containing SULFAQUINOXALINE—the coccidiostat with the widest margin of safety.

LEADING DEALERS SUPPLY FEEDS CONTAINING SULFAQUINOXALINE

### Trinity Minister Invited to Return For Third Year

The Fourth Quarterly Conference of Trinity Methodist Church was held in the church recently with Dr. O. A. Bartley, district superintendent, presiding.

Reports were presented by the pastor, the Rev. Milton Elliott; WSCS president, Mrs. C. Tharp Harrington; Fellowship Bible Class, Edgar T. Hall, president; Loyal Workers Bible Class president, Mrs. Orie Hobbs, and the OUR Class president, Samuel Elliott. Ellwood Gruwell, superintendent of Sunday School, was unable to be present. Other reports were given by W. Clifford Raughley, general treasurer of the church, C. Tharp Harrington, financial secretary of the church, and Albert Thistlewood, president of the Board of Trustees.

The pastoral relations and the finance committee recommended by unanimous vote the return of the pastor for the third year with a substantial increase in salary. The pastor expressed his sincere appreciation for the co-operation the members and friends of the church had given him during the conference year. Dr. Bartley expressed his thanks to the pastor and all members for the work that had been done the past year as the reports representing the various organizations of the church revealed much progress and growth had been made by the different organizations with an increase in membership both of the Sunday School and the church.

The trustees have purchased a tract of land adjoining the parsonage which will be graded and seeded to help beautify the church property grounds.

The following members were recommended by the nominating committee and elected for the coming year:

Trustees — Wilbur E. Jacobs, Harry L. Boyer, Randall H. Knox Jr., Mr. Thistlewood, Alfred Raughley, John Minner, J. Reynolds Kates, Nimrod Minner, and Solomon L. Sapp.

Stewards — W. C. Raughley, C. Tharp Harrington, Mr. Gruwell, Mrs. H. Clyde Miller, Mrs. Daniel Hitchens, Mrs. Willard Wright, Mrs. J. Harley Waller, Mrs. Linda Layton, Mrs. J. B. Fleming, Mrs. Ella Little, Mrs. Ernest Raughley, Mrs. Albert Thistlewood, Mrs. Lewis Slaughter Jr., Mrs. Alvin Melvin, Mrs. Roy Hopkins, Mrs. Lewis R. Clymer, Mrs. Powell Hopkins, Mrs. A. Raughley, Mrs. Arnold Gilstad, Mrs. Jacobs, Mrs. W. Arnett Potter, Mrs. Harry D. Arkins, Miss Myrtle Anderson, Mrs. Harry L. Boyer, Mrs. Ellwood Gruwell, Mrs. Alfred Mann, Mrs. R. Baynard Smith, Mr. Hall, Edgar Layton, Mrs. Edgar Hall, William B. Jester Jr., G. Klein Moore, Mrs. William Jester Jr., Mrs. G. Klein Moore, Mrs. Earl Sylvester, George Johnson, Ernest Griffith, and Mrs. Fannie Dickerson.

Charge lay leader and reserve lay member, Randall Knox Jr.; treasurer - benevolences and current expenses, W. C. Raughley, financial secretary and chairman commission on finance, Mr. Harrington; lay member - annual conference and church school superintendent, Mr. Gruwell.

Membership and evangelism committee, Rev. Elliott, Mrs. Sylvester, Miss Price, Mr. Gruwell, Miss Virginia Black, Miss Joyce Gruwell, Benjamin Knox, Mrs. Herman Trader, Mrs. Hall, Mrs. William Carpenter, Mrs. A. Thistlewood, Mrs. Powell Hopkins, Mrs. Jacobs, and Mr. Hall.

Committee on education — Rev. Elliott, Mr. Gruwell, John Minner, Miss Doris Black, Mrs. Harrington, and Miss Rhea Lee Clendaniel.

Committee on missions — Miss Price, Mrs. Thistlewood, and Mrs. Gruwell; finance committee — Mr. Harrington, chairman, Mr. C. Raughley, Rev. Elliott, Mr. Knox Jr., Miss Price, Mr. A. Raughley, J. Minner, Mrs. Boyer, Mr. Hall, Mr. Kates, and Mrs. Slaughter.

Pastoral relations committee — Mr. Gruwell, Mr. Jacobs, Harold P. Minner, Mr. Boyer, Mr. Hall, Mr. Thistlewood, Mr. Knox Jr., A. Raughley, and Mr. Gilstad.

Nominating committee — J. Minner, Mrs. Raughley, Mrs. Cly-

mer, Mrs. Thistlewood, and Mrs. Layton.

Auditors — Mr. Gilstad and Mr. Layton; records — W. C. Raughley; temperance committee — Mrs. Jacobs, Mrs. Grover C. Lord, Mrs. Harry D. Adkins, and Mrs. William Carpenter; world peace — Mrs. A. Raughley, Mrs. Waller, Mrs. George Swain, Mrs. O. C. Passmore, and Mrs. Jester Sr.

### W. S. C. S. Notes Asbury Methodist

Judge Marion W. Stevenson of the Juvenile Court, Dover, addressed the WSCS of Asbury Methodist Church at its meeting Tuesday evening. The subject of the program was "Who Are the Guilty?"

Mrs. Mark Willey, chairman of the program, introduced Mr. Stevenson, who spoke interestingly to a large and attentive audience on his experiences in Delaware with juveniles. He said that he served approximately 100,000 people, and in his experience he had found no alcoholics among Jewish people, only one juvenile delinquent and very few divorcees. He accounted for this by considering the close family relationship and the high regard for family life in the Jewish religion.

Mrs. Charles Greenhaugh, Mrs. Willey, and Mrs. A. B. Parsons were elected delegates to the annual meeting of the Peninsula Conference of the WSCS, Wesley Church, Dover, May 6. Mrs. R. E. VanCleaf, Mrs. T. H. Harrington, and Mrs. J. F. Camper were elected alternates.

It was announced that this society would serve luncheon to the Peninsula Conference Executive Committee which will be held on Thurs., April 22.

Pledge cards are in the hands of the circle leaders to be distributed among their respective members and returned for report at the next meeting of the society on May 4, which will be a pledge service, "Not Above His Master," under the direction of Miss Oda Baker.

The Deborah Circle, Mrs. George Toppin, leader, served refreshments.

### Asbury Methodist Church Notes

"The Meaning of the Resurrection" is the title of the lesson which will be studied at the session of the church school, which will begin at 10 o'clock. The lesson is a study of part of the 20th chapter of the Gospel of John and is concerned with appearances of the risen Christ to the disciples. Study materials are graded according to age. Help us reach our goal of 350 Easter by attending church school.

Morning worship will begin at 11 o'clock. An outstanding service has been arranged. Special Easter music will be presented by the Chancel and Junior Choirs and the Men's Chorus. Sermon by the pastor.

Nursery is conducted each Sunday during morning worship. Parents are invited to make use of this facility.

There will be no service on Easter evening, but the services will be held as usual the following Sunday.

Monday evening the Ever Ready Class will meet in the Collins Building at 7:30 o'clock. The Mother's Auxiliary will meet Tuesday evening at 8 o'clock at the home of Mrs. Oscar Dickerson, with Mrs. John Pitlick as co-hostess.

Thursday the conference and district officers of the WSCS will hold a meeting at Asbury Church. Please contact Mrs. T. H. Harrington if you can help with the luncheon.

Choirs will meet at the usual times Thursday.

### Spring Baseball Practice Starts

Spring baseball practice has started at the Moose Lodge diamond.

This year's manager is Jimmy O'Neal. Anyone interested in playing should contact Jimmy, or come to the lodge for practice on Sunday afternoon and Wednesday evening at 5 o'clock.

Anyone with a Harrington baseball suit is asked to leave it at Benny Moore's Service Station together with your name. They want to find out how many suits are useable this season.

The first game is May 9.

### Trinity Methodist Church Notes

"The Friendly Church" Milton R. Elliott, Minister Phone 367 Sunday School 9:45 a. m.

Morning Worship 11 a. m. MFY 6:30 p. m. Evening Worship 7:30 p. m.

The OUR Class met at the home of Mr. and Mrs. Herbert Roth-erml Tuesday evening. The business meeting was led by Samuel Elliott, president.

The Junior Choir will rehearse in the church annex Thursday at 7 p. m.

The Easter program will be in charge of the OUR Class Sunday evening at 7:30 o'clock. There will be special music and instrumental numbers by the class, including "The Easter Story."

The public is cordially invited to worship with us.

### Marriage Licenses KENT COUNTY

Harry G. Shockley Jr., 27, and Doris E. Roe, 24, both of Magnolia Frank F. Davis, 36, and Mary Marvel, 32, both of Milford Roscoe B. Tanner, 28, Gainesville, Ga., and Joyce A. Trescott, 25, Dover

Clarence E. Macklin Sr., 45, and Lulu Benson, 40, Harrington Francis David George Jr., 22, Millington, Md., and Mary Edith Lane, 17, Dover

Archie Dunn, 43, and Gussie Herron, 43, both of Wilmington Francis T. Kirby, 30, and Ruth Woodby, 28, both of Maryland Eugene T. Moore, 18, Camden, and Shirley M. Passwaters, 19, Milford

Donald Boyer, 22, and Ruth Scott, both of Dover William H. Cohee, 20, Magnolia, and Hanna B. Marvel, 16, Camden James L. Dickinson III, 36, and Betty Monroe, Milford

Now Only **\$199.95**

For Brand New 1954

# PHILCO 21-inch TV

at **WHEELER'S**



PHILCO 4001-M

CALL NOW FOR A FREE HOME TRIAL

AS LOW AS **\$2.75** A WEEK

Price Includes Federal Tax and One Year Warranty on Picture

## NOW! NEW LOW PRICE PHILCO DEEP DIMENSION

Exclusive HF-200 chassis adds new miles to TV reception... dramatic depth of detail to the 21" picture. Built-in directional UHF-VHF Aerial. Rich Mahogany veneer cabinet. Philco 4110-M.

### Wheeler Television Center

Phone 541 Harrington, Del.  
We Are Here Today! Smile! Smile! Smile!

### IF YOU ARE PLANNING to BUILD

Investigate Our CONCRETE CHIMNEY BLOCKS, BUILDING and VENTILATING BLOCKS --At The--

### Kern Concrete Products Plant

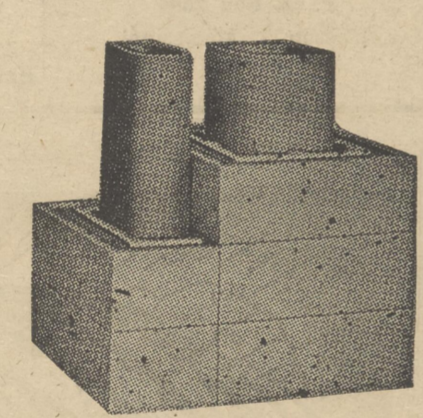

Phone 3661  
Bridgeville, Del.

## J. E. KERN

MASON CONTRACTOR

### SAVES WATER!

the **Maytag** automatic washer!

with **AUTOMATIC WATER LEVEL CONTROL**

**\$299.95**



adjusts water for



Save as much as 9 gallons of water for a small load of clothes!

It's completely automatic! Once you set the indicator for the size load to be washed, water level is controlled automatically. Uses only amount of water needed for both wash and rinse. No waiting for tub to fill.

See a demonstration today!

## Cahall's Gas Service Co.

House Appliances - Furniture - Bottled Gas

Phone 642 Harrington, Del.

be independent! be secure! **BUY ONE OF THESE GOING BUSINESSES**



<p><b>MISCELLANEOUS</b></p> <ul style="list-style-type: none"> <li>☐ Dairy res. 7 1/2 rms. \$58,300. WASH 884</li> <li>☐ Purifier, 3-h. bar. int. \$39,900. IA 2744</li> <li>☐ Appliances, 3 stor. All. \$19,800. MO 2723</li> <li>☐ Mach. abs. Finest eqpt. \$27,500. ARK 288</li> <li>☐ Bar-etc. Bldg., equip. \$37,700. ILL 1088</li> <li>☐ Penning, \$5,000. Only \$10,000. TEX 271</li> <li>☐ Donuts, 200 net. Best. \$11,000. NEB 124</li> <li>☐ Seafood plant. Everything. \$51,000. IA 172</li> <li>☐ Quarry. Top producer. \$70,000. MO 2745</li> <li>☐ Diaper service. Compl. \$21,708. ILL 1090</li> <li>☐ 200 lockers. Bldg., eqpt. \$29,800. ILL 965</li> <li>☐ 5 mills. Gr. \$200,000. \$55,000. TENN 277-H</li> <li>☐ Dept. store. Bldg., apt. \$22,000. N.C. 1007</li> </ul> <p><b>GENERAL STORES - CLOTHES</b></p> <ul style="list-style-type: none"> <li>☐ Low o'd. hi net. Invt. incl. \$11,000. ARK 266</li> <li>☐ Children's Equip. Invt. \$28,700. ILL 176</li> <li>☐ Gen'l. Bldg., apt. Invt. \$22,400. ILL 174</li> <li>☐ Shoes. Booming oil city. Price \$12,100. N.D. 848</li> <li>☐ Clothes. Invt. &amp; equip. \$38,000. ARK 265</li> <li>☐ Men-Boy's Bldg. and all at \$27,500. MICH 2511</li> </ul> <p><b>DRUG STORES</b></p> <ul style="list-style-type: none"> <li>☐ Bldg., equip., Invt., land at \$11,000. No. MO 2672</li> <li>☐ Fine food, liquor. All for \$22,000. Code MO 2688</li> <li>☐ Bldg., equip. at \$2,800. No. ARK 200</li> </ul> <p><b>LAUNDRY - CLEANERS</b></p> <ul style="list-style-type: none"> <li>☐ New. \$28,000 net. A buy at \$39,800. No. IA 169</li> <li>☐ Gross \$110,000. Best equip. ment. \$71,000. N.C. 1241</li> </ul> <p><b>CAFES AND RESTAURANTS</b></p> <ul style="list-style-type: none"> <li>☐ \$10,000 net. Air cond. \$13,200. N.C. 1224</li> <li>☐ Rest. &amp; 1/2 rms. All. \$14,000. MO 2763</li> <li>☐ \$26,000 gr. high net. \$18,200. COLO 232</li> <li>☐ 4 bar. Bldg., apt. \$48,000. ILL 1018</li> </ul> <p><b>HARDWARE</b></p> <ul style="list-style-type: none"> <li>☐ No compet. Net \$17,500. \$18,700. ILL 1067</li> <li>☐ \$7,000 net. 2 Bldg., eqt. \$5,500. NEB 254</li> <li>☐ Low o'd. Best. \$27,000. MO 2694</li> </ul> <p><b>HOTELS - MOTELS</b></p> <ul style="list-style-type: none"> <li>☐ 110 rms. \$20,000 net. \$76,800. MICH 2912</li> <li>☐ 2 mo. \$25,000. 22 rms. \$166,000. N.C. 1269</li> <li>☐ 24 units. cafe. Compl. \$71,000. N.C. 1255</li> </ul> <p><b>RECREATION - BOWLING</b></p> <ul style="list-style-type: none"> <li>☐ Dance, eqt. \$10,000 net. \$32,400. VA 119</li> <li>☐ Gross \$110,000. Best equip. ment. \$71,000. N.C. 1255</li> <li>☐ 8 alleys. 3 tables. All. \$60,000. ILL 809</li> </ul>	<p><b>FEED AND GRAIN</b></p> <ul style="list-style-type: none"> <li>☐ Bldg., apt., truck, eqt. \$2,445. MO 2692</li> <li>☐ \$160,000 gr. To exp. \$11,200. ARK 1282</li> <li>☐ New bldg., 2 trks., eqt. \$55,000. MO 2762</li> </ul> <p><b>AUTO - IMPLEMENT DEALERS</b></p> <ul style="list-style-type: none"> <li>☐ Mill. 8 gr. Cad.-Pan. \$109,800. ILL 894-H</li> <li>☐ Cal. Fran. Lo o'd. Bldg. \$16,000. NEB 202</li> <li>☐ Gr. \$234,000. Best buy. \$27,720. NEB 192</li> <li>☐ Oil. net. Bldg., equip. \$19,440. NEB 201</li> <li>☐ \$150,000 gr. No comp. \$10,800. ILL 1019</li> <li>☐ Owner Ill. Bldg., equip. \$43,200. PA 2415</li> <li>☐ Over \$200,000 gr. Best. \$39,420. NEB 205</li> <li>☐ Prop &amp; grow. Low o'd. \$15,600. N.D. 854</li> <li>☐ Low rent. Everything at \$14,200. MO 2535</li> <li>☐ \$225,000 gross. Must sell. Pr. \$72,000. MINN 2269</li> </ul> <p><b>GAS OIL - AUTO SERVICES</b></p> <ul style="list-style-type: none"> <li>☐ 20% net. 3 bldg. and equip. \$37,100. NEB 198</li> <li>☐ A. area. Equip., tools, etc. Price \$3,500. ARK 150</li> <li>☐ Tank price. Full price is \$2,000. Code MO 2761</li> <li>☐ Land. Bldg., equip., 5000 sq. ft. \$11,000. MO 2512</li> <li>☐ \$60,000 net. Bldg., equip. incl. \$16,000. NEB 228</li> <li>☐ 2 trucks. Bldg., new equip. Price \$22,000. MO 2620</li> <li>☐ Supplies, eqt. 2005 net at \$4,800. No. NEB 155</li> <li>☐ Accessories. eqt. \$3,600. Price \$2,000. NEB 205</li> <li>☐ 1957. \$27,000. GRE 415</li> <li>☐ Body shop. Bldg., all equip. \$37,500. NEB 210</li> <li>☐ Wholesale. 3 Bldg., Invt. eqt. \$53,000. N.C. 1258</li> </ul> <p><b>GROCERIES - MARKETS - GENL. MDSE.</b></p> <ul style="list-style-type: none"> <li>☐ \$4,000 net. Bldg., hme. \$12,500. ARK 177</li> <li>☐ \$7,000 net. In o'd. Best. \$13,200. ILL 1091</li> <li>☐ 4 farm sup. Bldg., apt. \$14,750. MO 2758</li> <li>☐ Bldg., apt. equip. for \$15,200. IA 170</li> <li>☐ Genl. mdse. Bldg., all for \$15,000. IA 254</li> <li>☐ New bldg. Invt., equip. at \$8,250. IA 170</li> <li>☐ Genl. mdse. Also. Every. \$7,500. ARK 269</li> <li>☐ \$6,800 net. Best equip. \$9,500. ARK 133</li> <li>☐ Bldg., 9-rm. hme. eqt. \$25,000. ARK 188</li> <li>☐ Store, serv. hme. w/hme. \$11,000. ARK 182</li> <li>☐ Bldg., hme. Invt., eqt. \$24,840. ARK 242</li> <li>☐ 4 300 lock. Bldg., eqt. \$27,000. ARK 187</li> <li>☐ \$8,500 net. Best equip. \$11,000. IA 162</li> <li>☐ 4 serv. st., drive in. \$20,900. ARK 135</li> <li>☐ No comp. low o'd. Buy. \$7,700. IA 216</li> <li>☐ Store, hme., Invt., eqt. \$22,000. S.C. 110</li> </ul>
---	---

**1001 Businesses for Sale**

Nation Wide Business Brokers, Inc. has thousands of business opportunities listed for sale - businesses in every field, at \$5,000 and up... from coast to coast.

Every business is a well established, going operation, with a proven record of sales and profits.

**MAKE YOUR CHOICE TODAY!**

Note: Code Number indicates state in which business is located.

Check and Mail To:

Nation Wide Business Brokers, Inc.  
Dept. 104-S, Home Office  
176 West Adams Street, Chicago 3, Illinois

Send me full details on Code No. \_\_\_\_\_

Name \_\_\_\_\_  
Address \_\_\_\_\_  
City \_\_\_\_\_ Zone \_\_\_\_\_ State \_\_\_\_\_

Join The Thrill of the Month Club!  
Come in and drive Buick's great new performer—the CENTURY.  
It's a wonderfully thrilling experience!



The new 200-horsepower Buick CENTURY Convertible—sleek, smart, spirited—and available in gorgeous new summer colors.

## We have a line the gals go for

(Have you seen our Spring Fashion Show?)

You can't fool the ladies when it comes to styling. From clothes and hemlines, to cars and color schemes—they insist on a fresh new look and a fresh new change—and anything else won't do. So it's easy to see why the gals—bless 'em!—have been going for Buick in a great big way—going for the glamorous modernity of these new-day automobiles ever since the first public showing a few short months ago. From the beginning, they've been going for the sleeker, longer, lower lines—the futuristic shaping of the new windshields—the stunning décor of the striking new fabrics—the clean simplicity of the new instrument panels.

But you ought to see how they go for the gay new car models in Buick's Spring Fashion Show! Fresh new Convertibles, Rivas and Estate Wagons never before available—and in gorgeous new summer colors never shown before!

And you ought to see how they go—as the men certainly do—for the thrilling new V8 power, the buoyant new ride, the superb new control, and the almost effortless handling ease that are all part and parcel of every new 1954 Buick.

Why not visit our Spring Fashion Show and see for yourself the fresh new tomorrow that's here now—in today's Buick? Then we can show you the prices that make this beauty the buy of the year.

## BUICK the beautiful buy

THE COMPLETE LINE-UP OF BUICK BEAUTIFIES FOR 1954 includes stunning new all-steel Estate Wagons and "hardtop" Rivas, as well as our new Convertibles, in both the low-priced V8 Special Series and in the high-powered Century Series.

WHEN BETTER AUTOMOBILES ARE BUILT BUICK WILL BUILD THEM

**Kent County Motor Company**  
Lockerman and Queen Sts. Phone 546 Dover, Del.

**Kent & Sussex Motor Co.**  
5th & No.

**SINGER**  
Service is Always Available



Your SINGER® Sewing Machine deserves the finest in service and parts. Remember, no matter where you move, reliable SINGER Service is always as close as your telephone.

SEE YOUR TELEPHONE DIRECTORY FOR YOUR NEAREST SINGER SERVICE CENTER

108 NE Front St. Milford Phone 8435



**Perfect Attendance**

**Grade 1 — Ruth M. Grant**

Jack Abbott, Gary Harris, Douglas Mills, Marshall Moore, Roger Redden, Dennis Simpson, Mikell Wamsley  
Phyllis Hobbs, Carol Klapp, Gretchel Marvel, Grace Morgan, Dianne Webb, Velma Yoder, Linda Webb

**Grade 1 — Emma M. Hopkins**

Wayne Beauchamp, Bruce Collins, Reynolds French, David Masten, Charles Tribbett, Lee Vincent  
Nyleen Callaway, Darlene Clark Hazel Rash, Sharon Walls

**Grade 1 — Grace B. Howard**

Roger Betts, Willie Bonniwell, Robert Pflumm, Harry VanCleaf, Leroy Wyatt, Robert Reed  
Cathie Wilson, Ruth D. Passwaters, Nina Hitchens, Frances Downing, Joyce Donovan

**Grade 2 — Mary L. Brown**

David Brobst, George Bonniwell, Wayne Carson, Wayne Colison, Stuart Greenburg, Tommy Lord, Ronald Melvin, Douglas Moore, Ronald Wilson, Frank Welch, Nelson Reed  
Carol A. Willis, Susan MacDonald, Marion Legates, Marilyn Jarrell, Diana Greer, Phoebe Bullock, Nancy Blades

**Grade 2 — Edith Irwin**

Richard Brown, Frank Cain, Elwood Poore, Richard Simpson, Louis Starkey, Charles Taylor, Robert Wooters  
Jeanette Jones, Dawn Hopkins, Alice Hearn, Josephine Hawkins, Joan Dean, Irene Cain, Janet Anthony

**Grades 1 & 2 — Clara H. West**

Robert Callaway, John Lewis, Henry Minner  
Nancy Bradley, Teresa Dean, Gloria Donophan  
Sharon Goodhand, Lois Larimore, Joann Rifenburg  
Frank Collins, Barry Fry, Harold Ellwanger, Walter Perdue, Edmund Vincent

**Grade 3 — Oda Baker**

Lynn Hopkins, Teddy Johnson, Bobby VanCleaf, David Winkler, Nattie Edgar  
Shirley Eilers, Gene Graham, Marilyn Minner, Wanda Minner, Kaye Needles, Margie Porter, Joyce Ann Rust, Joyce A. Webb, Sandra L. Whisler

**Grade 3 — Ethel C. Wright**

Roger Brown, Tommy Callaway, Clarence Hackett, Billy Lewis, Billy Lyons, Donald Marvel, Edward Porter, Gary Porter, Paul Rash, Bobby Rayne, Karl Skinner, Fred Wyatt, Franklin Hendriys Cheryl Clark, Janet Cox, Betty Dobraski, Evelyn Hopkins, Lynn Layton, Patsy Morgan, Faye Needles, Faye Pippin, Carol Smith, Jean Thomas, Carol Twigg, Veronica Sansing

**Grade 4 — Amanda Quillen**

George Balderson, Kenneth Garey, Terry Johnson, Billy C. Lyons, Edgar Wheeler  
Barbara Dean, Nancy Derrickson, Darlene Hutchins, Charlotte Rapp

**Grade 4 — Minnie P. Slaughter**

Harold Cain, James Jones, DeWain Pippin, Paul Wagner, Allen Wix  
Patsy Marvel, Lillian Myer, Mary Louise Myer, Joanne Stoyton

**Grade 5 — Leon E. Donovan**

Robert Bonniwell, Robert Dobraski, Donald Clark, Ronald Elliott, Billy McColley, Riley Melvin, Donald Rothermel, Bill Thompson, Robert Winkler, Roger Wix, Walter Lekites, Paul Everett  
Mary Jane Swain, Joyce Pearson, Belvia Morgan, Bertha McMullen, Joann Cornish, Delores Brown, Brenda Banning, Anna M. Baker

**Grade 5 — Florence Long**

Randall Baker, Dennis Bradley, Tommy Brown, Michael Favro, Dale Jones, Robert Kemp, Harry Knotts, Leonard Masten, Sammy Minner, Carl Rook  
Phyllis Brown, Beatrice Collins Patricia Hackett, Beverly Larimore, Jean Martin, Mary Ann Messick, Nancy Taylor, Margaret Teed, Judy Twigg

**Grade 6 — Alma R. Hess**

Richard Baker, Dwight Hackett, David Martin, Lee Messick, Ronald Swain  
Phyllis Ann Vincent, Frances Tharp, Lois Teed, Kitty L. Smith, Anne Perry, Sandra Lee Kates, Barbara Jean Grant, Helena Callaway

**Grade 6 — Lucille Tharp**

Ronnie Colison, Robert Gillette, Robert Greer, Ronald Wooters Betty Hendricks, Jane Hughes, Kaye Moore, Ruth Walls, Vivian Webb, Joan Welch

**Grade 7 — Mary H. Dolby**

James Collins, Edmund Greer, Newlin Kimmey, Charles, Frank, and Oscar Melvin, Gareth Myer, Kenneth Outton, Norman Porter, Richard Ratledge, James Smith  
Emily A. Brown, Jean Coulbourn, Carol A. Gillette, Faith Gustafson, Peggy Hopkins, Norma Lee Marvel, Susan Myer

**Grade 7 — Joseph N. Cotter**

William Manship, James Schiff, John Taylor, James Temple, Lewis Everett, Thomas Atkinson, Jewell Bradley, Janet Cluley, Joan Collins, Lois Graden, Linda Humes, Mary A. Lyons, Rosa Yowell, Sylvia Willis, Rosalie Wix, Nancy Wright, Doris Pflumm

**Grade 8 — Jennie L. Morris**

David Coady, Joseph Kliment, Jackie Porter, Robert Wilson, Kenneth Collins, Alfred Cahall, Maureen Boyer, Penny Graham,

Ruth Ann Melvin, Mary A. Montague, Margaret Moore, Julia Porter, Jean Walls, Mary Warrington

**Grade 8 — Violet N. Goodwill**

Roger Hendricks, Tony Perrone, James Stayton, David Welch Nancy Callaway, Eunice Morgan, Faye Minner, Lois Hopkins, Sue Holloway, Adel Callaway, Patsy Bonniwell, Eleanor Baker,

**Grade 9 — Mary F. Gurdy**

Leroy Betts, Ronald Link, Ronald Lane, Eugene Wright  
Rose Marie Bonniwell, Kay Bowdle, Freda Kemp, Dorothy Messick, Virginia Minner, Betty A. Moore, Norma Lee Rook, Eleanor Wagner, Gladys Welch

**Grade 9 — Kathleen A. Pollitt**

Clarence Abbott, James Coady, Richards Knotts, Ernest Melvin, Jack Sapp  
Joyce Hopkins, Shirley Kates, Joan Shaw, Alwilda Smith, Elvia R. Smith, Viola Vanderwende, Betty Lee Wix

**Grade 10 — H. J. McDonald**

Alan Baker, William Collison, George Fensick, William Jackson, Ronald Moore, Edgar Pierson, Robert Rash  
Eloise Brown, Gail Callaway, Janice Harrington, Nellie Hobbs, Louise Minner, Kay West

**Grade 11 — Leona Dickrager**

Robert Moore  
Joyce Harrington, Ann Howard, Lelia Wilson, Ruth Wright

**Grade 11 — Loretta Paskey**

William Fry, Larry Harrington, Clifford Outton  
Patsy Baker, Rhea Lee Cleandaniel, Loretta Buarque, Patty Hendricks, Marlene Raughley, Carole Ann Tharp, Eleanor Walls Pauline Welch

**Grade 12 — Mrs. Birnbrauer**

Leon Minner  
Louise Baker, Janet Collison, Marie R. Davis, Betty Greer, Gladys M. Hill, Mildred Kemp, Jeanne Lander, Shirley Larimore, Betty Lou Layton, Nancy Nelson, Charlotte Noble, Maxine Phillippi, Doris Porter, Phyllis Sherwood, Mary Smith, Martha J. Sneath

**Too Liberal**

On Block Island, R.I., Volunteer Fire Chief J. C. Dodge reminded subscribers that they had contributed too much money to his department last year, declared that half of their 1951 contributions would be plenty this year.

**Biggest Deed**

The world's biggest deed was one executed by the five Indian nations in 1736 for land along the Susquehanna River which conveyed title to an area westward "to the setting of the sun."

**You Can Afford An EASTER TRIP PLUS A Wonderful VACATION when you go GREYHOUND**

**NORTHBOUND**

Buses Leave Harrington 11:20 A. M., 3:20 P. M., 10:40 P. M., 1:25 A. M.

New York, N. Y. \$4.35  
Philadelphia, Pa. \$2.25  
Chicago, Ill. \$15.75  
Wilmington, Del. \$1.60

**SOUTHBOUND**

Buses Leave Harrington 11:27 A. M., 5:57 P. M., 9:57 P. M., 3:57 A. M.

Seaford, Del. \$5.55  
Salisbury, Md. \$1.05  
Kiptopeke \$3.40  
Norfolk \$4.60

Plus U. S. Tax  
Big Savings on Round-Trips

**P. R. R. Station Phone 211**

**GREYHOUND**

**Tractor Use**

There are three million tractors in use on American farms.

**Why You Wait**

There is one dentist on the average for every 2,000 persons in the United States.

**Apple in Hash**

Add grated raw apple to hash mixture as it fries.

**Highest Note**

The violin reaches a higher note than any other musical instrument, not excepting the piccolo.

**The Board of Assessment**

**WILL SIT TO HEAR APPEALS ON THE FOLLOWING DATES:**

- 1—Smyrna, Del. Real Estate & Ins. Agency—Thurs., April 15 10:00 A. M.—3:00 P. M.
- 3—Clayton, Town Office Fri., April 16 9:30 A. M.—12:00 Noon
- 3—Kenton, Moore's Store Fri., April 16 1:00 P. M.—3:30 P. M.
- 2—Leipsic, Sam Fox's Store Mon., April 19 1:30 P. M.—3:30 P. M.
- 8—Felton, Harrington & Lynch Office Tues., April 20 1:30 P. M.—3:30 P. M.
- 8—Frederica, Wilson & Gerow Store Tues., April 20 10:00 A. M.—12:00 Noon
- 4—Hartly, Moore's Store Thurs., April 22 9:30 A. M.—11:30 A. M.
- 4—Dover, Hurd's Store, Pearson's Cor. Thurs., April 22 1:30 P. M.—2:30 P. M.
- 6—Willow Grove, Dodd's Store Fri., April 23 9:30 A. M.—11:30 A. M.
- 6—Masten's Cor., Minner's Store Fri., April 23 1:30 P. M.—3:30 P. M.
- 7—Wyoming, Noble's Hardware Store Mon., April 26 9:00 A. M.—11:30 A. M.
- 7—Camden, Ridgely's Office Mon., April 26 1:00 P. M.—2:30 P. M.
- 7—Woodside, Post Office Mon., April 26 3:00 P. M.—4:30 P. M.
- 2—5—Dover, Board of Assessment Office Tues., April 27 9:30 A. M.—12:00 Noon
- 9—Harrington Fire House Wed., April 28 9:00 A. M.—11:30 A. M.
- 9—Farmington, Donovan's Store Wed., April 28 1:00 P. M.—3:00 P. M.
- 10—Milford, John Steward's Store Fri., April 30 9:00 A. M.—11:30 A. M.
- 10—Houston, J. B. Counselman's Store Fri., April 30 1:00 P. M.—3:00 P. M.

**NOTE:** All taxables should avail themselves the opportunity to make their Appeals on the above dates, as there will be no changes after June 1, 1954.

By: E. Y. WILLIAMS  
HUGH F. VINCENT  
CHARLES WEBB

Board of Assessment for Kent County

FOR TELEVISION SALES AND SERVICE

**Call Home Television Service**

FELTON

Day 3501 Evening 4721

YOUR CHOICE OF FAMOUS BRANDS

**BINGO**

**Greensboro VFW Post Home**

every Thursday

Jackpot Starting at \$50.00

Games Start at 8 P. M.

**J. Millard Cooper Funeral Home**

"Sympathetic Service In Your Hour of Need"

110 Center Street

Harrington, Del. Telephone Harrington 317

**Ernest Raughley Insurance Agency**

INSURANCE

"Complete Service for Your Insurance Needs"

ERNEST RAUGHLEY INSURANCE AGENCY

PHONE 551 HARRINGTON, DELAWARE

**CRACK BAM!**

**SOCK WHAM!**

**KNOCK SLAM!**

\*\*\*\*\*

If your car sounds anything like that, better not take that trip UNTIL our technicians have given it a thorough check.

Collision damage vanishes SO COMPLETELY under our special plan.

\*\*\*\*\*

**Intersection Service Station**

Phone 700 Harrington, Del

"The Royal Ray-O-Lite"

**RAY-O-LITE**

Translucent Fibre-Glass Awnings

**TAYLOR PRODUCTS, INC.**

MANUFACTURER OF RAY-O-LITE

Factory and Showroom

Bld. & Rt. 13 Harrington Del. Harrington 8841

**Safeguard YOUR BABY CHICK INVESTMENT**

WITH **NEWTON'S FEEDS**

TRY SOME TODAY!

**O. A. NEWTON & SON, CO.**

Bridgeville, Del. Phone 2551

NINE WINES... SWEET AS THE FRUIT

**Berrycup Wines**

100% Pure

- Candied Grape
- Cherry
- Blackberry
- Loganberry
- Elderberry
- Apricot
- Current
- Peach
- Malaga

Produced and Bottled by Quality Fruit Wines Corp., Yonkers, N.Y.

**Berry Funeral Homes**

HARRINGTON-MILFORD, DEL. Phone: MILFORD: 5512

WILLIAM A. BERRY

**Fleischauer's Funeral Home**

Greenwood, Del.

Phones: Greenwood 4568; Harrington 8517

**Certified Ready - Mixed Concrete**

SLAG BUILDING BLOCKS

Phone 5864

**M. A. Hartnett INC.**

Dover, Del.

**Notice to Taxpayers**

The Yearly Assessment for 1954 will be hung in the following places for the inspection on or before April 14, 1954, and will remain there until the appeal days,

**FIRST DISTRICT**

Delaware Real Estate and Insurance Agency Smyrna  
Shelton Burke's Shop Smyrna

**SECOND DISTRICT**

Sam Fox's Store Leipsic  
Post Office Dover

**THIRD DISTRICT**

Post Office Clayton  
Raymond R. Moore's Store Kenton

**FOURTH DISTRICT**

Charles G. Moore's Store Hartly  
Hurd's Store-Pearson's Cor. Hartly

**FIFTH DISTRICT**

Maag's Store Dover  
John William's Office Dover  
Massey's Store Dover

**SIXTH DISTRICT**

Dodd's Store Willow Grove  
Minner's Store Masten's Cor.

**SEVENTH DISTRICT**

Post Office Camden  
Post Office Wyoming  
Post Office Woodside

**EIGHTH DISTRICT**

Post Office Felton  
Post Office Frederica

**NINTH DISTRICT**

Post Office Harrington  
Post Office Farmington

**TENTH DISTRICT**

J. B. Counselman's Store Houston  
J. H. Humes' Store Milford  
John Steward's Store Milford

The Board of Assessment would appreciate all taxpayers checking the Appeal Books and if there are any mistakes would like to co-operate with you and rectify same.

By: E. Y. WILLIAMS  
HUGH F. VINCENT  
CHARLES WEBB

Board of Assessment for Kent County



# FARM NEWS - REVIEW - FORECAST



## Kent General Hospital Public Relations Luncheon

The public relations program of the Kent General Hospital had its "kick-off" last Wednesday in the newly decorated hospital dining room. The Dover Rotary sponsored the redecoration of the dining room, and Mrs. Willard Boyce and Mrs. Howard Lynch, members of the Board of Directors, supplied the work. The decoration is the planning and supervision of done in tavern motif.

The program got underway at 1 p. m. with luncheon, followed by a conducted tour of the hospital and a question-and-answer session.

The following guests were present: City Council members, William Davis, Victor E. Holpp, Gilbert Mundy, Millard Biddle, and City Manager Preston Ward. From the Kent County Levy Court, Edward Kelly and Henry Price. Norman Davidson represented Dover Rotary. J. Wallace Woodworth represented the hospital Board of Directors.

Keen interest was demonstrated in affairs of the hospital in the question-and-answer session.

Each week four representatives of a Kent County organization will be the guest of the hospital for a similar program.

## Dates Announced For Social Security Stops

Farmers with questions about their social security status will soon have the chance to find the answers, according to county agent George Vapaa.

A representative of the Wilmington Field Office will stop at scheduled times and places throughout Delaware during the next three months, to explain the latest Social Security developments.

Following is a schedule of stops to be made in Kent County in April, May and June.

Dover, at the Delaware State Employment Service Office on Mondays and Thursdays at 10 a. m.

Milford, City Office Building the second and fourth Wednesdays of the month, at 9:30 a. m.

## Soybean Contest New In Kent County

A 40-Bushel Soybean Club, a new statewide activity of the Delaware Crop Improvement Association, is open to Kent County farmers, discloses Homer Torbert, state soybean committee chairman.

Working with the state chairman are Kent County committee members: Elmer Roland, Viola; Effinger Brothers, Frederica; J. E. L. Hershberger, Dover.

According to County Agent George Vapaa, the average yield for soybeans in Delaware is about 16 bushels per acre. "Nevertheless, many individual farmers are growing 40 or more bushels to the acre -- proving it can be done. We hope to get at least 40 more Kent County farmers to reach the 40-bushel yield this year."

Farmers are urged to enroll in the soybean club immediately, by contacting any member of the committee. The county agent and extension agronomist will arrange to visit their fields by May 1 and obtain soil samples. Entrants will be asked to fill out questionnaires describing their soybean growing practices.

Important practices for 40-bushels soybean members include planting at the right time with adapted varieties, planting in rows, proper liming and fertilizer and weed control, says Vapaa.

All members attaining 40 bushels this season will receive certificates at the annual Crop Improvement Association awards dinner next November. At that time a summary will be presented of practices followed by farmers entered in the soybean club program.

## Spring Clean-up Makes Farms Safer

Next time you stroll in your yard to see what's coming up, make it a "picking up" stroll too, suggests George Vapaa, county agent.

While you are getting ready to plant the garden, take time to clean up the debris that has accumulated--broken glass, rusty cans, boards with nails, and other junk. Also be sure that insecticides are stored in a safe place.

Many people do not realize that these hazards along with tools, bags of feed and buckets out of place plus just common debris are responsible for hospitalizing one out of five accident victims. This was shown by a study conducted by the National Safety Council. They also found that the largest single cause of injuries, other than the personal factor of poor judgment, is disorder.

A well-maintained farm doesn't just happen, the agent stresses. It takes hard work, careful planning and co-operation of all persons who call it home. Even where there is a place for everything and everything is always kept in place, a thorough spring clean-up is needed.

Such a program will pay dividends in several ways. If you do a shipshape job you can lessen the fire hazards, cut down your chance of accidents and promote the well-being of farming in general. A little paint, a lot of elbow grease, and a careful check of all danger spots add up to a family that will be in shape to participate in the rural Easter Parade.

## Better Peach Trees With Cover Crops

Peach trees grow best when treated to a vigorous winter cover crop. That is the conclusion from a 10-year study of southern Delaware peach orchards, made by the University's Agricultural Experiment Station.

The most satisfactory winter cover crop was a mixture of 70 pounds of rye and 30 pounds of vetch. Sowed September 1 and disced under in mid-May, this treatment encouraged good tree growth. It also reduced competition for moisture and nutrients--important during the growing season.

Halehaven was the peach variety used in the research, carried on at the Agricultural Substation in Georgetown. Twelve different treatments on 384 trees with various combinations of winter and summer cover crops all indicated that a tree will grow better with some cover crop than with constant clean cultivation.

Results also showed that the soil should be well fertilized before sowing a cover crop. In this case, 300 pounds of a 2-1-2-10-10 fertilizer were applied each year to the area sown to rye-vetch.

In general, the treatments that gave the best tree growth the first five years also resulted in the largest trees at the end of the experiment. These trees also produced the most fruit.

Complete details of the peach tree study are available in Experiment Station Circular 28, Better Peach Trees With Cover Crops. Single copies are available from the Mailing Room, Agricultural Hall, University of Delaware, Newark.

## Dairy Farmers Need Low Cost, High Volume

Falling milk prices may mean the axe for dairy cows that aren't paying their way.

"Now is the time to cull out unprofitable cows," advises W. T. McAllister, extension farm economist at the University of Delaware. "Some cows -- even those that made a profit in 1953 -- will be headed for the market in 1954."

On the other hand, some farmers will find it to their advantage to increase their herd even though milk prices decline--adding good cows to utilize land, labor, investment in machinery and feed produced on the farm. Many farmers can make better use of their production facilities. They can improve the quality of their herds and pasture programs to reduce the cost of producing milk.

The dairyman who has not been able to show much profit in the past year or so probably won't find the situation any better in the year ahead, McAllister warns. Right now there appears to be room in this business only for the good farmer who can keep his costs low and his volume high.

**Electric Toothbrush**  
A manufacturer has made an electric toothbrush that delivers 120 up-and-down strokes per second. It has interchangeable brushes, so the whole family can use the machine.

## Farm Prices At Dover

The following is a weekly roundup of livestock prices and miscellaneous commodities prevailing last week. This report shows average prices received by Delaware farmers for commodities that were marketed throughout the week.

### LIVESTOCK PRICES

Pealers choicest 28 to 34.50, mostly 27.50

Medium to good 22 to 27.50, mostly 27.50

Rough and common 12 to 21, mostly 17

Monkeys 12 to 22, mostly 18.50

LAMBS

Medium 20 to 30, mostly 25.75

Common 11.75 to 16, mostly 16

COWS

Slaughter medium to good 11.50 to 14, mostly 12.50

Common 9.25 to 11.25, mostly 10.25

Canners and cutters 6 to 9, mostly 8.75

STEERS

Good to choice 11 to 18.50, mostly 16

FEEDER HEIFERS

Dairy type 6 to 14, mostly 11

Beef type 12 to 19, mostly 14

SLAUGHTER HEIFERS

Good to choice 16 to 19, mostly 18

BULLS

Over 1000 lbs medium to good 14.25 to 15.75, mostly 15.75

500 to 1000 lbs. medium to good 10 to 16.25, mostly 11.75

STRAIGHT HOGS (good quality)

120 to 170 lbs. 25 to 27, mostly 26.50

170 to 240 lbs. 27.50 to 28.50, mostly 27.75

240 to 350 lbs. 22 to 26.75, mostly 26.50

SOWS (good quality)

200 to 300 lbs. 20 to 25.25, mostly 23.25

300 to 400 lbs. 19.50 to 24.75, mostly 21.75

Over 400 lbs. 18.50 to 21, mostly 20.50

BOARS good quality

Under 350 lbs. 12 to 19.25, mostly 16

Over 350 lbs. 8.50 to 12.75, mostly 10

SHOATS

Medium to good 16 to 24.50, mostly 22

FEEDER PIGS 6 to 12 wks.

Choice 12 to 20, mostly 14.50

Medium to good 8 to 11, mostly 9.50

Common 6 to 7, mostly 6.50

HORSES AND MULES

Work type 50 to 85, mostly 80

Butcher type 18 to 35, mostly 30

LIVE POULTRY

Heavy breeds fowl 1.10 to 1.40, mostly 1.25

Roosters .90 to 1.10, mostly 1

Light breeds bantam chickens .50 to .60, mostly .50

Guineas .90 each

Geese 2 to 3.10, mostly 2.60

Ducks muscovy ducks .90 to 1.35, mostly 1.10

Muscovy drakes 1.40 to 1.80, mostly 1.50

Rabbits, large breeds 1 to 1.40, mostly 1.25

Small breeds .60 to .85, mostly .75

Young rabbits .35 to .55, mostly .45

Eggs ungraded mixed .35 to .48 per doz.

MISCELLANEOUS PRODUCE

Sweet potatoes 1.30 to 3.10 per bu.

White potatoes .60 to 1.80 per 5-8 bu.

Greens .30 to .45 per 5-8 bu.

Strawberry plants 4. to 6 per 1000

Country butter .45 per lb.

## Armed Forces News

Marine Cpl. Theodore E. Wood, of Route 1, Harrington, was released this week from duty at the Marine Corps Station at Cherry Point, N. C. He has returned to civilian life as a member of the Marine Corps reserve.

Army Pfc. Harold R. Bunting, son of Raymond Bunting, Argo's Corner, Milford, was recently transferred to the 2d Infantry Division in Korea.

Bunting, who holds the Combat Infantryman Badge, had been serving as a machine gunner with the 45th Infantry Division which is being returned to the U. S. He will finish his tour of Korean duty with the 2d Division, now training to maintain combat efficiency.

A graduate of Milford High School, he worked for the Milford Lawnmower Shop before entering the Army in December 1952.

**Invisible Coating**  
A manufacturer has devised an invisible coating you can spray on the insides of windows to prevent fading of drapes, furniture, and floor coverings. Screening out rays of the sun that cause damage, one application is said to last 4 months despite repeated window washing. You can spray it on lamp bulbs, too, to prevent lamp shade fading.

## CLEAN TWICE AS EASY

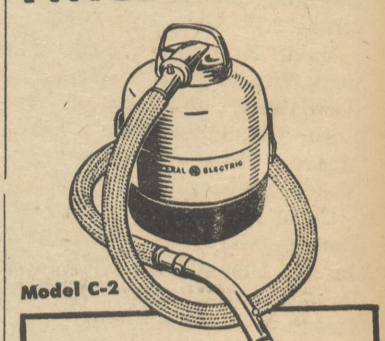

... With the NEW G-E SWIVEL-TOP CLEANER  
Clean a whole room without once moving the cleaner. No dust bag to empty!

## VACUUM CLEANER

Complete with NEW 2 in 1 Floor and Rug Tool Full set of attachments for whole-house cleaning! NEW Harmonious color styling!

SEE IT TODAY!

O. A. Newton & Son

Phone 2551 BRIDGEVILLE, DEL.

\*\*\*\*\*



SANDERS JEWELERS  
Dover, Delaware

## Smith Funeral Home



Phones 663 : 201

Harrington, Del.

## LIME SPREAD

33% Ammonium Nitrate \$97.90 ton  
(Please Order Early)

Truck Spread Limestone

High Calcium \$7.50 ton

High Magnesium \$7.72 ton

Ground Burnt Lime \$18.50 ton  
(Truck Spread or Bagged)

Government Purchase Orders Accepted On All Lime

## R. A. DAVIS and SON

Phone Whiteoaks 2651 Grain Office

HARTLY, DEL.

Phone Whiteoaks 4131 Store

## John Deere & New Idea FARM MACHINERY

## General Hardware

- TRACTORS (All Sizes)
- PLOWS
- HARROWS
- ROTARY HOES
- PLANTERS
- TRACTOR GRASS
- SEEDERS
- GRAIN DRILLS
- SPREADERS
- COMBINES
- MOWERS
- SIDE RAKES
- CORN PICKERS
- USED MACHINERY

For QUALITY And PRICE--SEE US Before BUYING

## Harry H. Heather

Phone GREENSBORO 4022 --- MARYDEL, MD.

## Here's A New Way To Cut Your DAIRY FEED COSTS

FEED SOUTHERN STATES

16% PASTURE DAIRY

ECONOMICALLY PRICED

HIGH IN TDN (over 1400 lbs. per ton)

BEST BUY for COWS on PASTURE

\$3.85 per bag

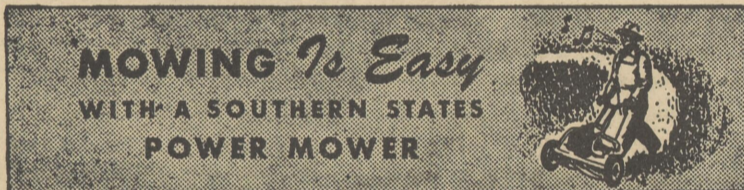

18" Rotary Type ..... \$87.70  
(with Mulcher)

20" Rotary Type ..... \$121.40  
(with Mulcher)

21" Reel Type ..... \$136.00

16" Hand Mower ..... \$16.95

## WOTTA' VALUE!



RUGGED CONSTRUCTION  
LIFETIME GUARANTEE  
WIDE NON-SKID TREAD  
TOUGH CARCASS  
FREE INSTALLATION

600 x 16 ..... \$17.50 ea.

670 x 15 ..... \$19.20 ea.

\$9.75 bu.

(plus Federal tax)

## Peck Brothers Farm Supply

Phone 654

Harrington, Del.



## AGRICULTURE LIMESTONE SPREAD

We will be pleased to fill your Government Purchase Orders or furnish by Direct Orders.

Kent County--North of Magnolia \$7.15 ton

Kent County--South of Magnolia \$7.50 per ton

We can furnish Auger-type Trucks for a More even spread.

## Ralph G. Faries & Son

Townsend, Del.

Phone Middletown 2041

## Bridgeville Youth State Winner in 4-H Field Crops



Everett Warrington

Through all-around efficiency in crop production on the 45-acre farm of his father, Samuel Warrington, Everett Warrington, of Bridgeville, was named state winner in the 4-H Field Crops program. A coveted trip to the 4-H Congress, provided by International Harvester Co., is his reward. Everett was able to achieve that recognition through careful attention to every phase of crop production such as keeping farm machinery in condition, selection and treatment of seed, and scientific soil management. He raises white potatoes and onions which he exhibited at the Kent and Sussex Fairs last year, winning two blue ribbons. He exhibited corn on achievement day last year winning a red ribbon. Everett belongs to the Dublin Hill Yellow Jackets 4-H Club of which John R. Hastings is adult leader.

"We believe that the future of America is safe in the hands of youngsters like these."

## FARMERS BANK of the STATE OF DELAWARE

GEORGETOWN, SMYRNA, DOVER, WILMINGTON

Member of the Federal Deposit Insurance Corporation



CLASSIFIED ADS

All ads in this column must be paid for in advance. This is the only way in which orders will be accepted for want ads.

FOR SALE

For Sale—Floor covering, Armstrong and Gold Seal in 6, 9, and 12 foot widths.

LEGAL NOTICE

ALIAS SUMMONS IN DIVORCE In the Superior Court of the State of Delaware in and for Kent County.

Plaintiff Omar White Defendant The State of Delaware, by the undersigned, Kent County, you are commanded:

TO SUMMON the above named defendant to appear personally upon your oath and to answer to the complaint.

ALIAS SUMMONS IN DIVORCE In the Superior Court of the State of Delaware in and for Kent County.

Plaintiff Omar White Defendant The State of Delaware, by the undersigned, Kent County, you are commanded:

TO SUMMON the above named defendant to appear personally upon your oath and to answer to the complaint.

FOR RENT—Four room and bath apartment, second floor, possession May 1.

Wanted—Retirement home in or near Milford, Houston, Harrington, Farmington, Greenwood, Frederica, Felton, Lincoln, Ellendale, or Milton.

Wanted To Buy—Caled Chickens and old town chickens.

HELP WANTED—Part-time tender, call Harrington 559 or 796.

MISCELLANEOUS DONALD DOWNS FLOOR SANDING Phone Milford 517-7-10

NOTICE In pursuance of an order of J. Wesley Walls, Sr., Register of Wills, in and for Kent County, Delaware, dated March 24th A. D. 1954, notice is hereby given of the granting Letters Testamentary on the estate of Susan Virginia Bennett, formerly Cahall and also Wright.

NOTICE To the stockholders of L. B. HANAFEE, INC. NOTICE IS HEREBY GIVEN that a special meeting of the Directors of L. B. HANAFEE, INC., a Delaware corporation, duly held on the 24th day of February, 1954, a resolution was adopted that it is most for the benefit of the corporation that it be dissolved.

Notice In pursuance of an order of J. Wesley Walls, Sr., Register of Wills, in and for Kent County, Delaware, dated March 24th A. D. 1954, notice is hereby given of the granting Letters Testamentary on the estate of John C. McKelvey, formerly Cahall and also Wright.

Notice In pursuance of an order of J. Wesley Walls, Sr., Register of Wills, in and for Kent County, Delaware, dated March 24th A. D. 1954, notice is hereby given of the granting Letters Testamentary on the estate of John C. McKelvey, formerly Cahall and also Wright.

LEGAL NOTICE

NOTICE OF SCHOOL ELECTIONS IN AND FOR KENT COUNTY Notice is hereby given that Boards of School Trustees for the State Board School Districts and Board of Education of Special School District B and for Kent County, State of Delaware, shall be nominated and elected under the provisions of Chapter 3, Volume 9, Title 14, Delaware Code 1953.

SATURDAY, MAY 8, 1954

between the hours of 1 o'clock and 6 o'clock in the afternoon at the principal school house in each school district.

Every citizen, male or female, resident in a school district who would be eligible to register and vote at a general election shall be entitled to vote at the school election held in said school district.

Nominations shall be in writing and shall be signed by at least one citizen who is a resident in the school district for which the candidate is nominated.

Nominations for candidates for Trustees in each of the State Board School Districts in Kent County must be filed at the office of the Clerk of the Peace in Dover, Delaware, on or before 4:30 P. M. on Friday, April 23, 1954.

Election of a member of the Board of Education will be held in the following State Board School Districts in Kent County:

Dover Special District at Dover High School, Dover Caesar Rodney High School, Camden-Wyoming Harrington Special District at Harrington High School, Harrington Special-District at Smyrna High School, Smyrna

Election of a member of the Board of Trustees will be held in the following State Board School Districts in Kent County:

Kent County—No. 9 at Kenton School, Kenton District—No. 11 at Leipsic School, Leipsic District—No. 20 at Oak Point School, Oak Point District—No. 32 at Farmington School, Farmington District—No. 39 at Farmington School, Magnolia District—No. 53 at Felton School, Felton District—No. 54 at Rose Valley School, Rose Valley District—No. 79 at Little Creek School, Little Creek District—No. 85 at Little Creek School, Wiley's District—No. 88 at Wiley's School, Hartly District—No. 96 at Hartly School, Clayton District—No. 119 at Clayton School, Houston District—No. 125 at Houston School

Election of a member of the Boards of Trustees will be held in the following State Board of Colored School Districts in Kent County:

Kenton Colored School, Lockwood District—No. 142-C at Lockwood School, Cheswood District—No. 143-C at Cheswood Colored School, Fork Branch District—No. 145-C at Fork Branch Colored School, White Oak District—No. 146-C at White Oak Colored School, Woodside District—No. 154-C at Woodside Colored School, Mt. Olive District, No. 155-C at Mt. Olive Colored School, Viola District—No. 158-C at Viola Colored School, Union District, No. 159-C at Reeves Crossing District—No. 160-C at Reeves Crossing Colored School

The above notice is published pursuant to the provisions of Sec. 311, Volume 9, Title 14, Chapter 3, Delaware Code 1953.

W. FRANK HAZEL Clerk of the Peace for Kent County

Chambers Radio-TV REPAIRS—SERVICE Since 1922 Bring it in — and save! WHITLEYSBURG ROAD Phone Harrington 8952

BEEGEE INSTALL OUR GAS AND YOU'LL BE SET - YOU'LL NEVER MURMUR ONE REGRET

SPECIAL 66" Youngstown SINK Value, \$189.95 Now, \$134.95

Cahall's Gas Service Co. Harrington, Del. Phone 642

Earl L. Davis DEALER IN SCRAP IRON, METALS AND WASTE MATERIALS New and Used Auto Parts Phone 9398 Smyrna, Delaware

LEGAL NOTICE

CERTIFICATE OF REDUCTION OF CAPITAL OF COSMOPOLITAN SHIPPING COMPANY, INC. Adopted in accordance with the provisions of Section 244 of the General Corporation Law of the State of Delaware.

WE, GRANVILLE CONWAY, President, and W. M. MAULE, Secretary of COSMOPOLITAN SHIPPING COMPANY, INC., a corporation existing under the laws of the State of Delaware, DO HEREBY CERTIFY:

FIRST: That a resolution of the Board of Directors of COSMOPOLITAN SHIPPING COMPANY, INC. has been duly adopted, and has been duly adopted, and has been adopted by the holders of a majority of the total number of outstanding shares of the corporation having voting powers at a meeting of the stockholders called for that purpose upon at least ten (10) days' notice given in accordance with the by-laws of the corporation to said stockholders, reducing the capital of said corporation from EIGHT HUNDRED FORTY-SEVEN THOUSAND SIX HUNDRED NINETY-TWO AND 00/100 DOLLARS (\$847,692.00) to SIX HUNDRED NINETY-TWO AND 00/100 DOLLARS (\$692,692.00), constituting a total reduction of ONE HUNDRED FIFTY THOUSAND AND 00/100 DOLLARS (\$150,000.00) and that the manner in which such reduction is to be effected is: by retiring one (1) share of the common stock of the corporation of par value of \$10.00 per share and one (1) share of preferred stock owned by the corporation.

IN WITNESS WHEREOF, WE, GRANVILLE CONWAY, President, and W. M. MAULE, Secretary of COSMOPOLITAN SHIPPING COMPANY, INC., have signed this Certificate before me this 24th day of March, 1954.

STATE OF NEW YORK: SS: COUNTY OF NEW YORK: SS: BE IT REMEMBERED, that on this 25th day of March, 1954, personally came before me, Cord W. Erickson, a Notary Public in and for the County and State aforesaid, duly sworn, and he presented to me the foregoing Certificate, known to me as the true and correct copy of the original, and he executed said certificate before me and acknowledged the same to be his act and deed and the act and deed of the said President and Secretary of the said corporation, respectively, and that he is duly qualified to execute said certificate and that he is duly qualified to execute said certificate and that he is duly qualified to execute said certificate.

IN WITNESS WHEREOF, I have hereunto set my hand and seal of office the day and date aforesaid.

Notary Public, State of New York. Qualified in No. 41-128150 Cert. filed in N. Y. Co. Clerk's Reg. Office. Commission Expires March 30, 1955

STATE OF DELAWARE OFFICE OF SECRETARY OF STATE I, JOHN N. McDOWELL, Secretary of State of the State of Delaware, do hereby certify that the above and foregoing is a true and correct copy of Certificate of Reduction of Capital of the "COSMOPOLITAN SHIPPING COMPANY, INC." as recorded and filed in this office the twenty-ninth day of March, A. D. 1954, at 9 o'clock A. M.

In Testimony Whereof, I have hereunto set my hand and seal of office the day and date aforesaid.

JOHN N. McDOWELL, Secretary of State M. D. TOMLINSON, Asst. Secretary of State

NOTICE In compliance with an order of J. Wesley Walls, Sr., Register of Wills, in and for Kent County, Delaware, dated March 23, A. D. 1954, notice is hereby given of the granting Letters Testamentary on the estate of Nellie W. Richards, deceased, on or before the 23rd day of March, A. D. 1954. All persons having claims against the said Nellie W. Richards are required to exhibit the same to such Executors within one year after the date of the granting of such Letters Testamentary, and in that behalf, which provides that such claims against the said estate not so exhibited shall be forever barred.

Executors of the Estate of Nellie W. Richards, deceased J. Wesley Walls, Sr., Register of Wills

NOTICE In pursuance of an order of J. Wesley Walls, Sr., Register of Wills in and for Kent County, Delaware, dated March 23, A. D. 1954, notice is hereby given of the granting Letters Testamentary on the estate of Mary Fisher Gooden, deceased, on or before the 23rd day of March, A. D. 1954. All persons having claims against the said Mary Fisher Gooden are required to exhibit the same to such Executors within one year after the date of the granting of such Letters Testamentary, and in that behalf, which provides that such claims against the said estate not so exhibited shall be forever barred.

Executors of the Estate of Mary Fisher Gooden, deceased Thomas B. Lynch, Jr., Register of Wills

Louise R. Burgess Notary Public Harrington, Delaware Harrington Journal Office

Earl L. Davis DEALER IN SCRAP IRON, METALS AND WASTE MATERIALS New and Used Auto Parts Phone 9398 Smyrna, Delaware

NOTICE IN TESTIMONY WHEREOF, I have hereunto set my hand and official seal, at Dover, Delaware, this 16th day of April in the year of our Lord One Thousand Nine Hundred Fifty-Four.

John N. McDowell Secretary of State M. D. Tomlinson Asst. Secretary of State

IN THE SUPERIOR COURT OF THE STATE OF DELAWARE IN AND FOR KENT COUNTY IN THE MATTER OF THE ESTATE OF EDWARD J. THARP, DECEASED. PETITION FOR CHANGE OF NAME

The Petitioners, Edmund John Moduszewski, Jeanne Carmel Dube Moduszewski, Gary Edmund Moduszewski and Gail Marie Moduszewski, Civil Action No. 1954-100.

1. That Edmund John Moduszewski of the age of 3 years, has the legal name of Edmund John Moduszewski at the present time and desires to change his name to that of his legal name shall be Edmund John Meadows;

2. That Jeanne Carmel Dube Moduszewski, wife of Edmund John Moduszewski, at the age of 25 years, has the legal name of Jeanne Carmel Moduszewski at the present time and desires to change her name to that of her legal name shall be Jeanne Carmel Dube Meadows;

3. That Gary Edmund Moduszewski, minor child of the age of 1-1/2 years, child of Edmund John Moduszewski and Jeanne Carmel Dube Moduszewski, his wife, has the legal name of Gary Edmund Moduszewski at the present time and desires to change his name to that of his legal name shall be Gary Edmund Meadows;

4. That Gail Marie Moduszewski, minor child of the age of 1-1/2 years, child of Edmund John Moduszewski and Jeanne Carmel Dube Moduszewski, his wife, has the legal name of Gail Marie Moduszewski at the present time and desires to change her name to that of her legal name shall be Gail Marie Meadows.

WHEREFORE, the petitioners pray that an Order of the Court be made changing the names of Edmund John Moduszewski, Jeanne Carmel Dube Moduszewski, Gary Edmund Moduszewski and Gail Marie Moduszewski, as hereinabove stated, to the names of Edmund John Meadows, Jeanne Carmel Dube Meadows, Gary Edmund Meadows and Gail Marie Meadows, respectively.

Edmund John Moduszewski, Jeanne Carmel Dube Moduszewski, Gary Edmund Moduszewski, Gail Marie Moduszewski, Max Terry, Esq., 200 State Street, Dover, Delaware

STATE OF DELAWARE: SS: KENT COUNTY: SS: BE IT REMEMBERED, That on this 30th day of March, A. D. 1954 personally appeared before me, a Notary Public for the County and State aforesaid, Edmund John Moduszewski and Jeanne Carmel Dube Moduszewski, his wife, parents of Gary Edmund Moduszewski and Gail Marie Moduszewski, minor children of Moduszewski and Jeanne Carmel Dube Moduszewski, and they acknowledged to me that they are the persons named in the foregoing petition and that they are duly sworn and that the facts contained in the foregoing petition are true.

Edmund John Moduszewski, Jeanne Carmel Dube Moduszewski, Gary Edmund Moduszewski, Gail Marie Moduszewski, Max Terry, Esq., 200 State Street, Dover, Delaware

SWORN to and subscribed before me the day and year aforesaid.

Ed Semans Notary Public

CERTIFICATE OF REDUCTION OF CAPITAL OF BOWLING GREEN FUND, INC. Bowling Green Fund, Inc., a corporation organized and existing under the General Corporation Law of the State of Delaware, DOES HEREBY CERTIFY as follows:

(1) That at a meeting of its Board of Directors duly held and convened, a resolution was adopted to reduce the capital of said corporation in the manner and to the extent hereinafter set forth and calling a meeting of the stockholders having voting powers for the consideration of the same.

(2) That thereafter at a meeting of the stockholders called upon at least ten days' notice, given in accordance with the by-laws of the corporation and by the voting upon the question of reducing its capital, a resolution was duly adopted by a majority of the outstanding shares of stock in said corporation, to reduce the capital of the corporation by the amount of Four Thousand Eight Hundred Eleven and 90/100 Dollars (\$4,811.90) by retiring 481.19 issued shares of the common stock of the corporation of the par value of ten cents a share, held in the treasury of the corporation.

(3) That the assets of the corporation remaining after such reduction of capital, as hereinabove stated, have been distributed to the stockholders of the corporation in accordance with the provisions of the Certificate to be signed by John K. Colgate, its Vice President, and W. M. GATE, its Assistant Secretary, this 6th day of April, 1954.

BOWLING GREEN FUND, INC. By John K. Colgate, Vice President By Winifred E. King, Assistant Secretary

STATE OF NEW YORK: SS: COUNTY OF NEW YORK: SS: BE IT REMEMBERED, that on this 16th day of April, A. D. 1954, personally came before me, a Notary Public in and for the County and State aforesaid, John K. Colgate, Vice President of Bowling Green Fund, Inc., a corporation of the State of Delaware, and W. M. GATE, Vice President of Bowling Green Fund, Inc., a corporation of the State of Delaware, and they acknowledged to me that they are the persons named in the foregoing certificate, and that they are duly sworn and that the facts contained in the foregoing certificate are true.

Jack Levine Qualified in New York Co. No. 24-232880. Certificate filed in N. Y. County, Commission Expires 3-30-55.

THARP — MANN WEDDING Miss Lucille Tharp, of Harrington, and Mr. Alfred Mann, of Kansas City, Kan. were united in marriage Saturday, April 10, in a pretty wedding at Trinity Methodist Church. The Rev. Milton Elliott, pastor, performed the ceremony. The bride, a teacher in the Sixth Grade of Harrington School, wore a light blue suit for the ceremony, and a dark blue suit for the wedding trip. The bride was attended by her niece, Miss Sandra Davis, and the groom by a friend with whom he served several years in Texas while in the Army, Melvin L. Brobst, teacher of music in the Harrington School. The wedding music was played by Mrs. Leslie Wix, and sung by Leon Donovan. A reception was given the couple and their friends by Mr. and Mrs. Melvin L. Brobst at their home on Dorman Street, after which the bride and groom left for a honeymoon in New York City.

Acme Super Markets Acme Leads the Parade of Easter Food Values As usual, at the Acme you'll find everything you need in the food line for a joyous Easter Feast - and you'll get the Best for Less. Luscious Hams in the size you want - Tender, Plump Turkeys or Poultry - Eggs at very special prices - Easter candies - Fresh Fruit and Vegetables - and Groceries in almost endless variety - all at Acme's lower prices.

Carloads of Eggs for Your Easter Festivities You can depend upon the Acme because it's the place most people buy their Eggs the year round. Quality and Freshness assured - yes, every egg is fully guaranteed - and prices the lowest in town.

### Too Late to Classify

For sale — Philco radio-phonograph, table model; hardly used, \$25. — Charles Price Jr., Phone Harrington 496.

2t 4-23b

Ror rent — Apartment on second floor, 3 rooms, semi-private bath, in very good location, completely furnished. Possession May 1. Apply to 309 S. Washington St., or phone Milford 5728.

1tb

For sale — Good farm near Harrington, 94 acres, 40 acres tillable, 8000 3-room house with bath; price equipped \$500. Can be purchased without equipment. O. H. Banning, Strout Realty, Bridgeville, Del.

2t 4-23b

For sale — Good 6-room home in Greenwood with bath, nice yard and shade, one-car garage; for possession at once. Price for quick sale, \$7000. O. H. Banning, Strout Realty, Bridgeville, Del.

2t 4-23b

Wanted: Auto salesman, experience only. Why not sell the most wanted car today. All inquiries confidential. Contact Raymond S. Goslee, Ford Dealer, Millsboro, Phone 2571.

1tb

### CARD OF THANKS

We wish to thank the firemen of Felton and everyone who helped fight the fire at Cain's Restaurant; also the Pizzilli family for their assistance in serving coffee and opening their home to everyone. The Cains hope to reopen within the month.

Mildred and Harold Cain

### CARD OF THANKS

We wish to thank our friends, neighbors and relatives for cards, flowers and acts of kindness during the death and bereavement of Mr. and Mrs. Thomas Lord.

Children and grandchildren

### CARD OF THANKS

I wish to express my sincere thanks and appreciation to my friends, relatives and neighbors for their cards, flowers, and gifts, also to the minister, doctors, nurses and entire hospital staff for their kindness to me while in the hospital.

Nellie Collison

1t

### IN MEMORIAM

In loving memory of my dear sister on her birthday, April 18: I do not need a special day to bring you to my mind. The days I do not think of you are very hard to find. If all this world were mine to give I'd give it, yes, and more. To see the face of my dear sister on this, her birthday morn.

Legatha

1tb

### PUBLIC SALE

Sat., April 24, 1954  
1 P. M.  
Rain or Shine  
On vacant lot next to Puroil office on Clark St., Harrington, Del.

### MISCELLANEOUS SALE

Lots of articles too numerous to mention. Sponsored by Men and Women Loyal Order of Moose Wm. Fleischer, Auctioneer

### PUBLIC SALE

Of Valuable Personal Property  
Saturday, April 24, 1954  
at 12:30 p. m.  
rain or shine

### PUBLIC SALE

At the residence of the late Mrs. Virginia Bennett, 8 Mechanic St., Harrington, the following articles: 3 pc. living room suite, 3 pc. bed room suite, chairs, lamps, radio, sewing machine, 2 oil burners, gas stove, 4 bureaus, 6 beds, 4 double and 2 single pillows, bedspreads, blankets and quilts, rugs, Frigidaire refrigerator, dinette set, 1 kitchen set, 1 metal clothes cabinet, 1 white cabinet, dishes, silverware, pots and pans, canned fruit, garden hose, and many other items too numerous to mention.

Terms: Cash day of sale  
William Wright, Executor, Estate Virginia Bennett, deceased  
Auctioneer: John Hastings  
Inside Clerk: Tilghman Outten  
Outside Clerk: Elwood Wright

2t 4-23b

### PUBLIC SALE

of Town Building in Camden, Del., Saturday, May 1, at 2:00 p. m. Place: On the premises, Main St. near Commerce.  
Terms: 10 per cent of the selling price at the time of sale; balance within 30 days, at which time a valid deed will be conveyed.  
For inspection prior to day of sale, contact Mayor H. D. Cluley, Camden, Delaware.

3t 5-2b

### HELP WANTED!

Women interested in working for Libby, McNeill & Libby, Houston, Del., in asparagus and green beans.—Please stop at employment office at Houston.

1tb

### Three Kinds of Polio

Recent discoveries by scientists at four universities, Utah, Southern California, Kansas and Pittsburgh, have enabled doctors to state with virtual certainty that there are only three types of polio virus, each of which has been isolated and identified by science. This medicine has taken a tremendous step toward finally defeating polio by determining exactly the nature of this crippling enemy.

### WHEELER'S TELEVISION CENTER

have a wonderful Easter, and if you let us put in a television or change the one for a larger screen, you would still have a better Easter.

There are many things that you could help your wife with that Easter dinner. In fact, a new gas or electric range would be wonderful as our new ranges are really hits.

While I have it on my mind, don't fail to see the new Philco refrigerator that opens either right or left, and besides that, the color is out of this world, and so many conveniences. In fact, the minute you see it you will want it. Costs nothing to look, glad to show you.

Don't fail to see our separate ad in this issue of The Harrington Journal for a special price on televisions, and all 21 inch screens at 11pt.

Now is the time to think of that beautiful garden you have always wanted, and the way you can have it is to put out a little elbow grease and plant a few flowers.

We have hundreds and hundreds of canna and dahlia roots all 5 cents apiece in different colors.

Of course, it is not necessary for me to tell you that you need some new wall paper. We have plenty of it and waiting for you to come and make your selection.

So many have asked me about the park. Well, next week an announcement will be made about it.

Wheeler's Television Center  
We are here today - Smile, smile, smile.

### Hickman

Mrs. Maipn Trice and sons, Jimmy and James, granddaughter, spent a few days last week with relatives in Chester.

Mr. and Mrs. Seymour Good and family, of Chester, spent the weekend with her parents, Mr. and Mrs. Norman Breeding.

Mrs. Harry Friedman and sons and Miss Dorothy Vernon, of Philadelphia, spent the weekend with Mrs. Sallie Wroten.

Mrs. Edward Fountain and Mrs. Victor Turner, of Preston, visited Mr. and Mrs. Floyd Messick Sunday.

Mr. and Mrs. Francis Fountain, of Philadelphia, and Mr. and Mrs. Edgar Fountain, of Atlanta, spent Saturday evening with Mr. and Mrs. J. C. Fountain.

Mr. and Mrs. Wilmer Nagel and family, of Federalsburg, were dinner guests of her parents, Mr. and Mrs. Isaac Noble, Sunday. Other guests in the afternoon were Mrs. Marshall Andrew, of Lincoln, and Mrs. Evah O'Day, of Greenwood.

Mr. and Mrs. Edgar Wroten entertained to dinner Sunday Mrs. Harry Friedman and son, Daniel, a.d. Edward, and Miss Dorothy Vernon, of Philadelphia, Miss Ola Wroten, of Seaford, Mr. and Mrs. Lawrence Cannon and sons, Denney and Ronnie, and Mr. and Mrs. Lyman Wroten, Greenwood, and Mrs. Sallie Wroten.

Mr. and Mrs. Woodrow Passwaters and daughter, Beverly, of Denton, and Mr. and Mrs. Isaac Noble spent Sunday evening with Mr. and Mrs. Wilmer Nagel, in Federalsburg.

### Burrsville

The WSCS will meet tonight in the Community House at 7:30 with Mrs. Paul Butler as hostess.

Mr. and Mrs. Norman Usilton and children called on Mr. and Mrs. Frank Adams Monday afternoon.

Mrs. Dunworth Welch, of Harrington, spent Monday with her grandmother, Mrs. Anna Welch.

Mrs. Thomas P. Warren returned Sunday after spending several days with Mr. and Mrs. Jack Woerner and Mrs. Charles Pedigree, of West Hill Farms, Burlington, N. J.

Mrs. Rolanw T. Draper Jr. and Charlotte Ann, spent a part of last week with her parents, Mr. and Mrs. Harry C. Jones, Clayton.

Mr. and Mrs. Howard Hopkins and Miss Pauline Hopkins attended a birthday party in honor of Miss Gene Hopkins, of Wilmington, Saturday evening.

Mr. and Mrs. Roland T. Draper Sr. and Betty Usilton visited Mr. and Mrs. Thomas E. Draper, near Greensboro, Sunday.

Mr. and Mrs. Anstine Stafford, Mrs. R. H. Stafford Sr. visited Henry Stafford in the Darby Hospital Sunday. He continues to improve.

Gail McReynolds, of Harrington, spent the weekend with Mr. and Mrs. Floyd Baker and Mrs. Florie Stafford. They were Sunday dinner guests of Mr. and Mrs. Russell Stafford and Elma Gene, Denton.

Mrs. Floyd Baker and Mrs. Roland Draper Sr. spent a part of last week with the Rev. and Mrs. Thomas Hudson, of Ocean View.

### "The Robe" to Show at Denton

Sam Mellits, owner of the Dentonia Theatre, Denton, announced this week that CinemaScope has been installed in his theatre and that, starting Easter, it will show "The Robe." The picture will show through until next Friday.

Already on record as the best-selling novel of all time, Lloyd C. Douglas' famous story, in CinemaScope, is now being hailed in many quarters as the greatest movie of all time, an opinion reflected in the record-shattering attendance polls of the film's kick-off engagement at the Roxy Theatre in New York.

All the great scenes are preserved in the story of what happened to the cloak Christ wore to the Crucifixion and the effect it had on the lives of Marcellus, the Roman soldier who won it gambling at the foot of the Cross, and those close to him.

### BETHESDA GRANGE NOTES

Bethesda Grange No. 64 held its regular meeting Monday night with a good attendance.

The chairman of the Heart Fund Drive turned in \$25 to be turned over to the Heart Fund committee.

Mrs. Katherine Metheny was presented a certificate of merit for her work on the safety program.

Mr. Holland, a teacher from Hartly School was the guest and entertained with a film taken of places he visited on a trip to California, and also some interesting spots in Delaware.

Francis Thomas, Harold Powell and Len Comegys were appointed a committee to serve as the Legislative Committee.

A white elephant sale will be held at the next meeting on Monday night.

### ZADOC SIPPLE

Zadoc Sipple, 63, of Wyoming, died suddenly in Kent General Hospital, in Dover, Thurs., April 9. He was a retired farmer. Survivors include his wife, Mrs. Bessie Minner Sipple, a daughter, Mrs. Florence Melvin, and a son, Nathan, all of Wyoming; a grandson and a sister, Mrs. Mary Scott

### What is your investment goal?

\$1000?  
\$3000?  
\$5000?

### Start Our New MONTHLY INVESTMENT PLAN

for as little as \$40 a month

If you say: "I'd like to own stocks, but how do I pile up enough money?"... then this Plan is for you. Suppose, for example, you want 20 shares of a company that's paying good dividends. With this plan you can start right now buying those shares with monthly payments as low as \$40.

### Free Booklet Explains

How you can own outright more and more shares in a company of your choice on the New York Stock Exchange... how dividends may be reinvested or sent to you in cash... how you can sell your shares at any time... how shares are bought each month with the money you are investing, for only the customary commission — no starting fees, dues, assessment or interest charges, no penalty for discontinuing at any time.

### Own Your Share Of American Business

Laird, Bissell and Meeds

Member New York Stock Exchange and Other Principal Security & Commodity Exchanges.

PHONE 8-4241  
Market St. Entrance  
Ground Floor DuPont Bldg.  
Open Wednesday Evening 7 to 9

### MAIL COUPON

Laird, Bissell & Meeds, DuPont Bldg., Wilmington, Del.

Please mail me free booklet Monthly Investment plan without obligation.

Name \_\_\_\_\_  
Address \_\_\_\_\_  
City \_\_\_\_\_

of Felton; three brothers, Oda and Frank, of Dover, and Clarence, of Frederica.

Funeral services were held at the Berry Funeral Home, Felton, Monday afternoon with the Rev. J. J. VonHagel, pastor of Wyoming Methodist Church, officiating. Burial was in Barratt's Chapel Cemetery, near Frederica.

The construction of an additional lane along U. S. Route 13 to provide a divided highway from Canterbury to Harrington, is causing some inconvenience to traffic on present highway due to equipment used in the construction operations using that highway. The speed limit on the present highway in that area is 35 miles per hour.

The construction of the new cement concrete divided highway along U. S. Route 13, from State Route 28, at Laurel, to the Maryland line, is causing no inconvenience to traffic since traffic is using the present route of U. S. 13 in that area.

There is considerable inconvenience to traffic along Line Road, east of Delmar, which is being reconstructed and widened as well as surfaced. The speed limit is 35 miles per hour and considerable care and caution is required while driving through

Concerning the individual projects, the bulletin points out the following, along U. S. Route 202, where a new divided concrete highway is being constructed from Murphy Road to Talleyville, there is a slight inconvenience to traffic. Speed limit is 35 miles per hour.

THURS.-FRI.-SAT., APRIL 15-16 17. Matinee Daily 2:00 P. M. Continuous Showing SAT., 2:00 to 11:30 P. M. 2-Big Weekend Family Bargain Hits-2. Audie Murphy-Susan Cabot in "RIDE CLEAR OF DIABLO" Plus co-hit, Irene Anderson, Neville Brand in "MAN CRAZY." Latest Wide Screen News.

SUN.-MON.-TUES., APRIL 18 19-20. Mat. Daily 2:00 P. M. Now! You Can See It On The Shore's Largest CinemaScope Screen and with Stereophonic Sound . . .

20th Century-Fox presents "Hell and High Water" TECHNICOLOR-DELOX

starring RICHARD WIDMARK - BELLA DARVI  
Added CinemaScope Special Feature. "Vesuvius Express." News.

WED.-THURS., APRIL 21-22. Matinee Daily 2:00 P. M. The winner of 6 Academy Awards . . . Now in Wide Screen. Myrna Loy, Frederic March, Dana Andrews.

BEST LOVED! MOST HONORED!  
SAMUEL GOLDWYN'S "THE BEST YEARS OF OUR LIVES" An RKO Radio Pictures Re-release  
Color Cartoon "BUGS AND RUGS" Latest Wide Screen News.  
Shore's Most Comfortable Balcony Section for Colored Patrons

Super 113 DRIVE-IN Theatre

Shows Start At 7 P. M. Sundays at 8 P. M. Phone Milford 4878

"Where You See The Stars"

THURS., FRI., SAT., APRIL 15-16-17  
Robert Taylor, Deborah Kerr in "QUO VADIS"

SUN., MON., APRIL 18-19  
Clark Gable, Ava Gardner, Roderick Crawford in "LONE STAR"

plus Charles Winninger in "THE SUN SHINES BRIGHT"

TUES., WED., THURS., APRIL 20-21-22  
Jose Ferrer, Zsa Zsa Gabor in "MOULIN ROUGE"

plus Red Skelton, Polly Bergen in "HALF A HERO"

Technicolor Cartoon Every Night

On Route 13, from Basin Corner to Minguadale, where the resurfacing of the northbound lane of the divided highway, with a bituminous surface, will soon be resumed, there will be a slight inconvenience to traffic and a speed limit of 35 miles per hour will be maintained.

The construction of an additional lane along U. S. Route 13 to provide a divided highway from Canterbury to Harrington, is causing some inconvenience to traffic on present highway due to equipment used in the construction operations using that highway. The speed limit on the present highway in that area is 35 miles per hour.

The construction of the new cement concrete divided highway along U. S. Route 13, from State Route 28, at Laurel, to the Maryland line, is causing no inconvenience to traffic since traffic is using the present route of U. S. 13 in that area.

There is considerable inconvenience to traffic along Line Road, east of Delmar, which is being reconstructed and widened as well as surfaced. The speed limit is 35 miles per hour and considerable care and caution is required while driving through

WHERE EVERYBODY GOES  
TOPS IN ENTERTAINMENT  
MOVIE CENTER  
REESE  
DEL. MD. THEATRE-HARRINGTON

THU.-FRI.-SAT., April 15-16-17  
Requested by Our Patrons

1. "M-G-M's" Street of "GLORY ALLEY" tough guys, hot tunes, temptation!

2. "M-G-M's" MERRY PRESENTS "YOU FOR ME" PETER LAWFORD JANE GREER GIG YOUNG A METRO-GOLDWYN-PICTURE

3. "EASY KISSES!" BAIT starring Cleo MOORE - Hugo HAAS John AGAR - A COLUMBIA PICTURE

4. "Trader Tom. 4. News. 5. Cartoon.

SUN.-MON.-TUE., Apr. 18-19-20  
3 Shows SUN., 2:30 8 & 10 P. M. A Real Easter Treat.

CASANOVA'S BIG NIGHT  
Color by TECHNICOLOR  
starring BOB HOPE JOAN FONTAINE  
A PARAMOUNT PICTURE

WED.-THU., APRIL 21-22.  
Dedicated to Romance and YOU!  
From M-G-M! TECHNICOLOR! "RHAPSODY" ELIZABETH TAYLOR VITTORIO GASSMAN JOHN ERICSON-LOUIS CALHERN

Coming FRI.-SAT., Apr. 23-24. "Battle of Rogue River," and "Cavalry Scout."

YOU'LL MEET YOUR FRIENDS AT MOVIE CENTER

this area. Some slight inconvenience to traffic will be noted along the highway from Harbeson to Five Points which is being widened and resurfaced, and from Five Points to Rehoboth, where a divided highway is being provided. Throughout both of these areas, traffic will be maintained at a 35 mile per hour limit.

Birth of Nickel Recently displayed by International Nickel at the National Metals Exposition in Detroit was a scale model of the laboratory in which 200 years ago the Swedish scientist Cronstedt discovered the element nickel. Although the face of the model measured only 2 1/2" by 7", it contained hundreds of authenticated items of the time in miniature.

\*\*\*\*\*  
DIAMOND STATE DRIVE-IN THEATRE  
FELTON, DELAWARE  
ADMISSION— \$1.20 per car load, incl. tax

FRI.-SAT., APRIL 16-17  
Double Feature Program

1. "M-G-M's" Street of "GLORY ALLEY" tough guys, hot tunes, temptation!

2. "M-G-M's" MERRY PRESENTS "YOU FOR ME" PETER LAWFORD JANE GREER GIG YOUNG A METRO-GOLDWYN-PICTURE

SUNDAY, APRIL 18  
EASTER  
Show Starts 8:00 P. M.

M-G-M presents "Angels in the Outfield" starring PAUL DOUGLAS - JANET LEIGH

MON.-TUES., APRIL 19-20  
"HUMPHREY BOGART in Ernest Hemingway's 'TO HAVE AND HAVE NOT'"

starring LAUREN BACALL - WALTER BRENNAN DOLORES MORAN HOAGY CARMICHAEL  
A HOWARD HAWKS PRODUCTION  
WARNER BROS. RE-RELEASE

WED.-THURS., APRIL 20-21  
HERBERT J. YATES presents "THUNDERBIRDS" A REPUBLIC PICTURE

ROLLER SKATING RINK OPEN FOR SKATING ON SATURDAY and SUNDAY AFTERNOONS 5 to 9 P. M.

## -:SPECIAL:-

### Friday & Saturday, April 16 & 17

Chuck Roast	lb. 45c
Plate Rib Beef	lb. 21c
Oscar Mayer Frankfurters	(1 lb. pkg.) 49c
Kraft Cheez Whiz	(8 oz. jar, 31c) 1 lb. jar 61c
Tomatoes	(No. 2 can) 15c
Pet Milk	2 large cans 27c
Bird's Eye Peaches Frozen (12 oz. pkg.)	2 pkg. 49c
Bird's Eye Frozen Broccoli Spears	10 oz. pkg. 25c

### Get Your Trading Stamps Here

## Good For Valuable Gifts!

— FRESH DRESSED POULTRY & FRESH PRODUCE —

# W. W. WELCH

Phone 733 Orders Delivered Harrington, Del.  
CLARK STREET

## Some Friend of Ours Is Going To Buy An All-Wool Suit For Only \$1

Before 9:30 P.-M. Saturday If We Have Any Left Sat.

We Greatly Appreciate

The way you folks in Harrington and vicinity have patronized our sale. We hope to be open the first week in May with our usual stock of Nationally advertised brands of name merchandise at our usual fair prices.

## Phillips Men's Shop

Elizabeth Phillips, Harvey Phillips, Michael Phillips.  
Douglas Phillips, Robert Phillips, Bill Phillips

"A Pleasant Store for Friendly People"  
24 N. Walnut St. MILFORD, DEL.



## The Robe

TECHNICOLOR

### The Modern Miracle You See Without Glasses!

# CINEMASCOPE

Admission for this show only:  
Adults, 75c  
Children, 25c  
Including tax

## 1948 CHEVROLET \$595

Spotless, 4-dr., new tires, one owner

## 1951 BUICK

4-dr., must be seen to be appreciated, whitewalls, dark green, seat covers, Dynaflow, radio, heater, 19,000 mi., original owner

### Fords, Chevrolets, and many others

OUR SPECIALTIES — New BUICKS and Clean, Used Cars. No Mechanics Specials—If They Need Work, We Don't Have Them For Sale.

## Kent & Sussex Motor Co.

Phones 4326 and 5312  
5th & N. Walnut Sts. Milford, Del.