

CREDIT BUREAU STILL EXCITES CHAMBER OF COMMERCE

The Chamber of Commerce, at its March meeting in The First National Bank Building, exhibited continued interest in the formation of a credit bureau by authorizing a committee to investigate the subject further.

William W. Shaw, chairman of the Credit Committee, said that L. Gooden Callaway, of Harrington, had stated he was going ahead with the formation of a credit bureau. The Chamber was told of a Dover agency that had accounts in this area, and of James Watts, of Milford, who had also evinced interest in forming an agency.

The Chamber again authorized the placement of an advertisement in the annual catalog of the Kent & Sussex Fair Association.

The Sign Committee, headed by Cliff Miller, reported that two signs, to be placed on U.S. 13 to identify the community, had been constructed and were ready to be painted. These signs will be sponsored by the Chamber, the Rotary Club and the Lions.

President Charles Peck, Jr., broached several subjects which will be brought up again later. He thought the Chamber should be represented by a float at the Delmarva Chicken Festival at Laurel. "They sent a float here when we had the festival, and we ought to send one there," he explained.

Continuing, the president believed the community should have a clean-up and fix-up week in the spring. "We can start with paint, and maybe soap and water on the main street," he pointed out.

The president also thought the community merchants should have a trade day.

MRS. J. EDWARD WARREN

Mrs. Ada Neal Warren, 72, widow of J. Edward Warren, who died in 1949, died Saturday at the home of a brother-in-law and sister, Mr. and Mrs. George Mills, near Woodford, Md. She was the daughter of John H. and Josephine Wheatley Neal.

Surviving are her brothers, Walter and Rex Neal, Cambridge, Md.; Raymond E. Neal, East New Market, Md.; Carlton Neal, Carnes Point, N. J.; two sisters, Mrs. Mills and Mrs. Lula Lynch, Bridgeton, N. J.; three stepdaughters, Mrs. Catherine Ritter, Crum Lynne, Pa.; Mrs. Helen Hyde, Potts Grove, N. J.; Mrs. Millicent Lerch, Harrington; a foster son, John Price, and a foster daughter, Mrs. Elizabeth Muller, both of Harrington.

Services were held Tuesday afternoon at 2 p.m. in the Boyer Funeral Home. The Rev. William H. Miller, pastor of the Pilgrim Holiness Church officiated and interment was in Hollywood Cemetery.

MRS. LAURA V. JOHNSON

Funeral services for Mrs. Laura V. Johnson, who died at her home on Concord Road, Blades, Monday, will be held at the Blades Methodist Church, Blades, today (Thursday) at two o'clock.

Services will be in charge of the Rev. George Godfrey, pastor of Blades Methodist Church, assisted by the Rev. Ward Mills of Chance, Md., and the Rev. J. C. Hanby of Laurel, both former pastors of Blades Methodist Church. Interment will be in Blades Cemetery.

Mrs. Johnson was born near Laurel, the daughter of Nathaniel and Sarah Tyndall Messick. She had lived in Blades for the past 50 years.

She was a member of Blades Methodist Church, its W.S.C.S. and its Ladies Bible Class. She married George F. Truitt, who died in 1922 and later married William O. Johnson, who died in 1948.

She is survived by a daughter, Mrs. Howard McCauley, one granddaughter, Mrs. Paul Henry, and one great-grandson, Billie H. Henry, all of Blades, also several nieces and nephews.

Mr. & Mrs. S. Matthews Parents of Girl

Mr. and Mrs. Samuel Matthews are the parents of a girl born early Wednesday morning in Milford Memorial Hospital.

H.H.S. Band To Give Concert Fri., March 22

The Harrington High School Band, under the direction of Melvin L. Brobst, will give its annual spring concert next Friday evening, March 22, in the school auditorium beginning at 8 p.m.

As has been the custom in former years, all the bands in the school will have a part in the program. This year three bands have been organized—one in the elementary school, one in the junior high school, and the other in the senior high school.

The grade school band will be heard in two numbers, "There's Music in the Air" by George Root, and the German Folk Song, "The German Waltz."

The Junior High School Band will also play two numbers, "Medley," and "The Firecracker March," both by Fred Weber.

As an added attraction, there will be two modern numbers offered by the dance band that made such a hit at the recent private dance sponsored by the senior band and the Band Booster Club, held at the Century Club.

The main portion of the program will be given by the senior band, which will play such numbers as Morton Gould's "Pavanne," "Park Avenue Fantasy," by Malneck and Signorilli that was featured by Joe Basille and his band at the fair last season, as well as three novelties, to include "Goofin'" by Del Baroni, "In a Clock Store" by Charles J. Orth and arranged by Benn Vitto, and "The Happy Carousel" by Packer, as well as several standard marches.

Playing his first solo with the band will be C. Edward Wilcox, a member of the Senior class, presenting the trombone solo, "Song For Trombone" by John J. Morrissey.

This hour-long program proves to be one of the most interesting and varied of the long list of popular concerts provided by the Harrington School, and the public is cordially invited to attend.

Of Local Interest

Mr. and Mrs. Harry Adkins entertained the following guests at dinner Sunday, Mr. and Mrs. Frank Swain of Philadelphia, Mr. and Mrs. Henry E. Larosch and grandson, John, of Wilmington, Mr. and Mrs. John A. Tingle of Frankford, Mr. and Mrs. J. E. Powell of Dagsboro.

Harry L. Boyer, who has been visiting and sightseeing in Florida, has returned. He was accompanied by his nephew and wife, Mr. and Mrs. Robert M. Hendrickson, who have returned to their home in Atlantic City.

Harold McDonald and David Snow spent Tuesday, Wednesday and Thursday in Atlantic City where they attended a physical education convention.

Mr. and Mrs. Benny Rollison of Chestertown, Md., visited Mr. and Mrs. Ernest Derricks on this week.

Mrs. A. J. Bayard of Norris-town, Pa., is visiting Miss Laura Fleming and Mrs. Elizabeth Holt.

Mrs. Elsie Calloway attended the wedding of Delores Imman in Collingsdale, Pa., last Saturday.

Mr. and Mrs. Everett B. Warrington and daughter, Iris Lee, have returned home from a trip to New York City, where they attended the National Mobile Home Show held at the New York Coliseum.

Cub Scout News

The planning committee of the Cub Scouts Pack 76 will hold a meeting Friday evening, March 15, at the home of Mr. and Mrs. Robert Masten. The plans for the March Pack meeting will be made.

The Cub Scouts of Den 5 and their parents visited the Denton Bowling Alley on Sunday afternoon. Some of the Cubs made better scores than their parents, out of the two games played the Cubs scored: Doug Mills, 92; Mike Wamsley, 90; Renny French, 87; Lee Vincent, 80; Donnie Draper and Lynn Dill, 78. They had such a splendid time a return visit will be made.

Argentina's National Mortgage Bank broke all records for home loans made in 1956.

Mexico is aiding its drought-hit areas.



Mrs. Marion MacDonald, Kent County 4-H Club Agent, is shown with Robert F. Stevens, University of Delaware horticulturist, examining good house plant varieties. Mr. Stevens will give demonstrations on planting window boxes and on transplanting trees and shrubs at the Home Gardeners' Short Course in Dover on March 20th and 21st.

Scottish Rite Meets Tonight At Georgetown

President Dallas A. Dennis will preside at the Spring Meeting of the Kent & Sussex Scottish-Rite Club to be held in Georgetown, tonight.

The meeting will be preceded by a turkey dinner, prepared and served by the Ladies of Grace Methodist Church of Georgetown.

The speaker of the evening will be Rev. Dr. Willard G. Purdy, pastor of the First & Central Presbyterian Church in Wilmington. Rev. Purdy, Grand Chaplain of the Grand Chapter and Prelate of St. John's Commandery, is one of Delaware's best known speakers.

Also guests of the club will be the Executive Council of Delaware Consistory, the presiding heads of the four Scottish-Rite bodies. These include Paul Yearsley, Thrice Potent Master of the Lodge of Perfection, Harold Lang, Sovereign Prince of Council of Rose Croix and J. Bonner Stuart, Commander-in-Chief of Delaware Consistory.

Professional entertainment will follow the speaking. Dinner will be served at 7 p.m.

Spotters Notes

The hours of the spotting station were filled somewhat better in the past week than heretofore. Thanks, spotters, the ones that are signed up now realize the necessity of this need and are filling their hours more regularly.

Although we have a few hours that are not filled to make it a complete job.

Walter Lekites, of the Post, is expecting to visit in Florida in the next few weeks and all the personnel wishes him a very good and safe trip while there.

Mrs. Martha Sneath is back on the job after spending several weeks out on account of sickness. Also so is Daniel Smith of Farmington.

Credit goes to Mrs. Audrey Gray for cleaning the floors of the station and waxing them Tuesday of this week.

Anyone who will donate a barrel of oil or money for one please contact the supervisor. There have been five barrels donated and it takes around three each month in cold weather.

A training meeting will be held some time in the near future for all spotters so watch the newspaper for the notice.

Polio Vaccine Available Here

Polio shots can be had at the Harrington Elementary School at the polio clinic by reporting at the school between the hours of 5:30 and 7:30 p.m.

The clinic is supervised by the State Board of Health and there is no cost involved. This vaccine is available for persons between the ages of six months and 45 years. Although children, young people through 19 and expectant mothers are more apt to get polio, the disease has been increasing in older groups. And polio is usually severe among adults. Over half the paralytic patients in Delaware in the last ten years have been over 15.

Argentina's National Mortgage Bank broke all records for home loans made in 1956.

Mexico is aiding its drought-hit areas.

Nimrod Minner To Celebrate 95th Birthday

Nimrod (Cod) Minner will celebrate his 95th birthday tomorrow at his residence, 236 Delaware Avenue. Mr. Minner was born in this vicinity of Harrington and resided here his entire life. He retired as baggage man from the Pennsylvania Railroad 25 years ago. He is an active member of the Trinity Methodist Church and serves on the board of trustees.

Mr. and Mrs. Minner celebrated their 68th wedding anniversary last October. They have one daughter, Mrs. George M. Melson of Delmar, two grandchildren and three great-grandchildren.

Merrymakers HDC News

On Thursday last week four members of the club attended the "Drapery School" held at Viola. Those present were Mrs. Ralph Hanson, Mrs. Harold Fry, Mrs. Leonard Taylor and Mrs. Joan Winkler. There was an all day demonstration on how and what to do to make a drapery that will look nice and also hang nicely after dry cleaning. Every one left feeling sure they could make "Draw Draperies." The next date will be March 19 when everyone is to have at least one finished panel.

On Friday evening five members attended the Group Meeting at Houston Fire Hall. Those present were Mrs. Leonard Taylor, Mrs. Norman Brown, Mrs. William Outten, Mrs. Harold Fry and Mrs. Ralph Hanson. A very enjoyable evening was spent with a talk given by Charles Lemel, who is Supervisor of Driver Education in the schools. Then games were played and refreshments served by the Houston club. Everyone had an enjoyable evening.

Fires Damage 2 Automobiles

The Harrington Fire Company answered two alarms this week, both involving fires in automobiles.

Mr. and Mrs. Robert Van Vorst, of RD 3, Milford, were uninjured early Sunday morning when the automobile in which they were riding overturned at the western end of Vernon Road. The \$3000-car caught fire. Damage, caused by the accident and the fire, was estimated at \$2000 by the Harrington Fire Company which answered the alarm.

The automobile of Robert Holloway, employee of Kirby & Holloway, suffered minor damage Tuesday morning when it caught fire from defective wiring. Firemen extinguished the blaze at the plant.

Calvin Minner Hurt By Falling Logs

Calvin Minner was seriously injured Tuesday afternoon near Smyrna when crushed by logs which rolled on him from a truck he was loading.

He was taken to Kent General Hospital and thence to Milford Memorial Hospital by the ambulance of the Harrington Fire Company. His injuries were a broken shoulder and lacerations of the head. X rays are still to be made.

Minner was tightening a chain around the logs on the truck, when the logs rolled off, knocking him to the ground.

Democratic Clubs To Convene At Dover, April 6

The annual convention of the Delaware Federation of Democratic Clubs will be held Saturday, April 6 in the Dover High School Field House. Call to order will be at 1 p. m. Highlight of the afternoon session will be election of Federation officers for the coming year. Club delegations from the entire state will elect a new Federation president to succeed Clay Weaver, Brandywine Hundred, and a new treasurer to succeed Walter L. Conway, Seaford. Club members are looking toward Sussex for their presidential candidate since the last two office-holders, Robert H. Reed, Dover, and Mr. Weaver gave representation to Kent and New Castle Counties.

Rumors from Sussex suggest that the most likely candidates for president are Harry S. Smith, Georgetown, State Insurance Commissioner; Harold H. Keller, Laurel, Federation vice-president; Elisha Dukes, Selbyville, vice-chairman of the State Democratic Committee.

In addition to the state-wide officers, District delegations to the convention will elect five vice-presidents to the offices now held by Jack Doherty, Northern New Castle County, Joseph A. Bradshaw for Wilmington, Jesse Watson for Southern New Castle County, Russell Whitby for Kent County, and Harold H. Keller for Sussex County. A board of directors consisting of two members from each of these districts will also be chosen.

Upwards of 500 delegates and guests from the 40 Democratic Clubs of the State are expected at the dinner session at 6 p.m. Following the dinner, the convention will reassemble for a round of entertainment, climaxed by a speaker of national prominence. Details of the program will be announced at a later date. Committee chairman appointed to make detailed plans for the convention include program, Jack Doherty, Harold Keller, and Joseph Bradshaw; speakers, Robert Reed and Elisha Dukes; arrangements, Russell Whitby; credentials, Bonita Russell, Wilmington; entertainment, Oliver Hill, Laurel.

Man Fined \$500 In Arson Case

Alvin W. Thompson, 29, of near Farmington, accused of having set fire to his house while his wife and two small children were in it, was fined \$500 and costs or six months in prison by Judge Caleb R. Layton III in Superior Court Monday morning.

Judge Layton also put the defendant on probation for two years.

Thompson was indicted on a charge of arson but Monday morning he pleaded guilty to the lesser charge of attempted arson, Deputy Atty. Gen. James B. Messick told the court this was acceptable to the state.

The charge was that he set the house on fire after a dispute with his wife Jan. 26. The house was destroyed.

Mrs. Thompson, police said at the time, had to break a window to get out.

Herman C. Brown was Thompson's attorney.

Peru may abolish its alcohol monopoly.

Frear Endorses W.J.C. Project

U.S. Senator J. Allen Frear, Jr., today endorsed the program for capital improvements to Wesley Junior College, Dover, anticipated through a development fund campaign now getting underway. Senator Frear is president of the Friends of Wesley Junior College, one of the organizations sponsoring the effort.

"I firmly believe the Wesley Junior College is playing a vital role in American education today. With the success of this campaign, Wesley can continue to be a bulwark in meeting the so-called tidal wave of students which is about to hit our colleges and universities," Senator Frear said.

"Wesley is situated in Delaware's capital. Within a 175-mile radius live thirty million Americans. Wesley Junior College is ideally located to serve those people in coming years.

"I am convinced that the junior college is one of the key answers to this tidal wave of college age students. As the only junior college on the Delmarva peninsula, Wesley is indispensable."

The \$500 development fund is sponsored jointly by the Wesley Junior College Alumni Association, Inc., and the Friends of Wesley Junior College, a group of Delmarva citizens having no direct connection with the college, but interested in its welfare. The program calls for construction of a \$265,000 women's dormitory, capital improvement to the men's dormitories, renovation of "Old Main" to provide modern classrooms, laboratories and office facilities, and other changes to alleviate crowded conditions at the college.

Plans for the campaign are well underway, according to Dr. William B. Simpson, general chairman.

X-Ray Units For Tuberculosis To Visit Kent

March 14
Kenton - Clifton's Store - 1 - 4 p.m. and 5 - 8 p.m.

March 15
Hartly Hartly Feed Company - 2 - 4 p.m. and 5 - 8 p.m.
Smyrna-Golden's Store - 1 - 4 p.m. and 5 - 8 p.m.

March 16
Smyrna-Golden's Store 10 a.m. 1 p.m. and 2 - 5 p.m.

March 19
Dover-Loockerman & Bradford Streets - 9 a.m. - 1 p.m. and 2 - 5 p.m.

March 20, 21, 23
Dover-Loockerman & Bradford Streets - 9 a.m. - 5 p.m.

March 22
Dover-Loockerman & Bradford Streets - 12 noon - 8 p.m.

March 28
Bowers Beach - Fire Hall 3 4:30 p.m.

March 29
Dover-Acme-East Boulevard - 12 noon 8 p.m.

April 5
Camden-Methodist Church - 11 a.m. - 1 p.m. and 2 - 6 p.m.
Wyoming - Noble's Hardware 11 a.m. - 1 p.m. and 2 - 6 p.m.

April 10
Felton - Post Office - 10 a.m. 1 p.m. and 2 - 5 p.m.

April 11
Frederica-Fire Hall - 10 a.m. 1 p.m. and 2 - 5 p.m.
Milford-The Bridge - 10 a.m. 1 p.m. and 2 - 5 p.m.

April 12
Milford-The Bridge - 1 - 4 p.m. and 5 - 8 p.m.

April 13
Milford-The Bridge - 10 a.m. 1 p.m. and 2 - 5 p.m.

April 17
Harrington-Silco Store - 11 a.m. - 1 p.m. and 2 - 5 p.m.

April 18
Harrington-Silco Store - 10 March 20 at 2 p.m.

Armed Forces

Pvt. Gordon W. Warner, son of Mr. and Mrs. J. Gordon Warner, Greenwood, has just completed basic training at Ft. Jackson, S. C.

Warner is a 1952 graduate of Greenwood High School. He entered the Army last December.

He is now stationed at Ocean View Station, Norfolk, Va., in the radar department.

Tungsten now is Korea's leading export.

A ceramics industry will be formed at Azogues, Ecuador. Three firms are interested in bringing Ecuador its first TV.

Railroad News



Less Rogers, conductor on the Harrington shifter for the past several years retired last week and shoved off yesterday for Miami, Fla., with his wife in their new Dodge. They expect to be gone for the entire month and intend to stop at Ft. Lauderdale to see Ted Angus, retired master carpenter.

While we all called him Less, some of us never knew his real name as Luster. But, nevertheless, he was the most active and serious-minded railroad conductor we have ever seen at retirement age and is very much missed by all of us. We still look forward to seeing him around and know he can not stay away from the railroad except when the horses are running.

Horses are one of Less' hobbies and we doubt whether he will stop very long at Fort Lauderdale.

Other data on Mr. Rogers is as follows: He lives at 60 Clark St., retired Feb. 28, 1957. Born in Georgetown. Started with railroad in 1916 and moved here in 1926. His hobby is harness racing.

His wife, the former Elizabeth Fowler, of Georgetown, contributed largely to railroad interests locally, by providing comfortable rooms on short notice for new personnel until permanent quarters were available. Many of these former supervisors, who have moved on to higher responsibilities, are extending well wishes to Less and Elizabeth for retirement.

Marvin Richardson assistant track foreman, and operator of the rail-highway inspection car quartered at Harrington has moved his family from Cape Charles to 319 Weiner Avenue.

William E. Abel, 76, died in the Milford Memorial Hospital Monday evening after a lingering illness.

He was born in Delaware the son of Thomas and Mary Abel and resided near here where he was engaged in farming.

Surviving beside his wife, Mrs. Carrie Cleaves Abel, is one son, John Thomas Abel. Also surviving are several nieces and nephews.

Funeral services will be held from the J. Millard Cooper Funeral Home, 110 E. Center Street, Harrington, today at one o'clock. Interment will be in Barratt's Chapel Cemetery, Frederica. Miss Mary Garrett of the Pilgrim Holiness Church of Goldsboro, Md., will officiate at the services.

Home and School Group to Meet Wednesday

The regular meeting of the Harrington Home and School Association will be held Wednesday evening. The speaker will be Herbert Peckham, president of the Delaware Congress of Parents and Teachers. He will speak promptly at 8 p.m.

All parents and patrons of the school are urged to be present. Do we want to join the Parent-Teacher Association? What advantages will there be for us? These and other questions will be answered.

Mexico plans to start exploiting its uranium deposits this year. A record area has been planted to cotton in Argentina.

Mexico had a 4.7 per cent drop in tourism last year, statistics show.

Methodist Men Have 3rd Annual Venison Dinner

The Men's Club of Asbury Methodist Church was entertained at its third annual venison dinner Tuesday night in Collins Building by the group's president, W. Cliff Miller, who provided the deer.

The venison was cooked by Mrs. Miller, with the women of the church bringing covered dishes.

The Methodist Men's Club is composed of the Booster Class, of which John Abbott, Jr., is president, the Pathfinder Class, of which Howard Wagner is president, and other members of the church.

Miller told of the aims of the club and said they included sanding the floor of the hall and fixing it for shuffleboard.

After the dinner, entertainment was provided by Ed Harriett, bass fiddle; Harvey Campbell, banjo; Mr. Miller, harmonica; and the Rev. R. S. Gibson, pastor, guitar; Ernest Dean, fiddle, and Clarence Kemp, washboard.

Mrs. Miller's method of preparing venison is as follows: Place meat in a brine 24 hours, seasoned with six lemons, six onions, a quart of vinegar, and two tablespoonsful of baking soda. Then dry off and inject mustard in the crevices, rub with vinegar three times, allowing time between applications for it to absorb. Then roll in flour, place in oven and bake every five minutes with a mixture of water, vinegar, and sherry.

Burgess Sisters Celebrate Natal Days With Party

A birthday party was given for Kitty Lou and Judy Burgess in honor of the ninth and eighth birthdays Saturday afternoon at the Harrington Century Club.

Those attending follow: Calvin Bonniwell, Cabbage Brown, Tommy Brown, Bobby Dean, Wayne Melvin, Jimmy Rash and brother, Dennis Spicer, Joseph Steward, Norman Truitt, Danny Voss, Ed Wheatly, James Simpler, Candace Peck, Charles and Delores Brown, Denise Callaway, Barbara Edgar, Patty Jopp, Pam Klapp, Peggy and Stephen O'Neal, Sally Pitlick, Dorothy Schreiber, Susan Taylor, Phyllis A. Clayville, Susan Fair, Donna Fay Dean, Nancy Taylor, Debbie Swain, Donna Schreck, Sandra Dalzell, Jeanne Barlow, Donna Fay Callaway, Marianne Clark, Lee and Tootsie Kukulka, Roger Jarrell, Buddy Wyatt, Billy Jester, J. Cabbage, Brenda Hurd, Bonnie Messick, Bonnie Matthews, Brenda Neenan, Joan Smith.

Edgar Lee Graef, Dean Manges, Michael Bakota, Michael Bullock, Donald Draper, John Greenhaugh, John Lewis, Raymond Poore, Paul Smith, Donald Wells, Lonnie Wirick, Donald Knox, Emilene Adams, Josephine Derricks, Joyce Donovan, Carol Ann Hicks, Carol Klapp, Sara Ann Kling, Sandra Kohland, Linda Webb, Martha Thompson, Lois, Roger, Nancy, Jimmy, and Gary Redden, Mary E. Brown, Vickie Hill, Kathy Hopkins, Cheryl Satterfield, Marilyn Walls, Connie Correll, Carolyn Porter, Doris Spicer, Jimmy Goodwill, and Marshall Hatfield.

Also present were Mrs. W. J. Redden, Mrs. James Goodwill, Mrs. Elwood Jester, Mrs. Thomas E. Brown, Mrs. James O'Neal, Mrs. Harold Redden and Mrs. Margaret Homewood.

Guests enjoyed ice cream and birthday cake. Mrs. O'Neal led games. The girls are the daughters of Mr. and Mrs. W. C. Burgess.

LOCAL BOY NAMED SECRETARY OF ENGINEERING SOCIETY

Gary Homewood, a junior at the University of Delaware, was recently elected secretary of the Student Chapter of the American Society of Civil Engineers at the university.

Gary was congratulated by Dean Haggerty of the Engineering Department for being on the Dean's List the first semester of his junior year.

MEETING AT MOOSE HOME

Wed., March 20, there will be a softball meeting at the Moose Home beginning at 8 o'clock.

A campaign to popularize the bicycle is being urged in Calcutta, India.

THE HARRINGTON JOURNAL

Out of State \$3.00 Per Year
 C. H. BURGESS AND W. C. BURGESS Publishers
 C. H. BURGESS Editor
 W. C. BURGESS Associate Editor
 at Harrington, Delaware, under the Act of March 3, 1879.
 Entered as second-class matter August 16, 1946, at the Post Office
 Office of Publication, 207 Commerce Street, Harrington, Delaware
 Subscription Rates \$2.50 Per Year

Asbury Methodist Church Notes

Methodism's United Witness to Harrington and the Heart of Delaware will continue through March 29. Services in cooperation between Asbury and Trinity churches will be conducted this coming week. There will be services in each church Sunday night, then beginning Monday night there will be joint services held at Asbury church with Rev. Wilcox preaching the sermon. Tuesday and Wednesday nights we will meet at Trinity church. The motion picture "The Power of God," will be shown Tuesday evening. Wednesday evening, Rev. Gibson will preach the sermon at Trinity church. Then we will be back at Asbury church Thursday evening for the final evening in this series with the motion picture "The King of Kings."

The final phase of our united witness will be conducted at Calvary Methodist church Milford beginning Sunday evening, March 24, and running through Friday the 29th of March. All the Methodist churches in this area will be coming together in an all out effort in pulpit evangelism with Dr. Leslie Ross of the General Board of Evangelism as the director and speaker.

Monday night, March 25 will be youth night at Calvary church. The choir will be made up of youth from all the churches in this area.

Church School 10 o'clock, with classes for every age and interested group. Competent teachers will welcome you and encourage you to participate in the class discussion. The lesson in the adult department will be entitled, "By What Authority?". This question was put to Jesus countless times. The questioners always sought an authority outside of Jesus and failed to see that he was his own authority. The question also involves out activities and beliefs. Who or what is authority? Is it a creed? The Bible? The Church? Is it Christ?

Morning worship 11 o'clock. "What is Life All About?" will be the theme of the pastor's sermon. The service will feature anthems by the junior and senior choirs.

MYF will meet at 6:30 in the Chapel with Peggy Graef in charge of the devotions.

Evening worship 7:30 o'clock. The pastor's talk will be on a question that was raised last Sunday night "What does joining the church mean?". Following a brief talk it will be open for questions. The chancel choir will sing, "I'm a Pilgrim" as their anthem.

This Sunday morning at 7 o'clock men from the Methodist churches in this area will come together for a communion breakfast. The communion service will begin at 7 and breakfast will be served at 8 o'clock in the Collins Hall. The breakfast is sponsored and served by the men of Asbury

church. The communion service will be conducted by the pastor, Rev. R. S. Gibson and Dr. O. A. Bartley, superintendent of Dover District.

Last Friday evening the WSCS of Asbury Church presented the world day of prayer program under the direction of Mrs. Emory Hedgecock. The program was very impressive and all who attended received a real blessing. Beginning with the world day of prayer program at 7:30 o'clock a 24 hour prayer vigil was conducted with some 90 people each spending an hour in the sanctuary praying for the success of our evangelistic witness to Harrington and the heart of Delaware. It was a wonderful response and a blessing to all who participated in it.

Ivon Downing, Mrs. Ivon Downing, Carol Downing, Mrs. Lydia Nichols and Mrs. R. S. Gibson were received into membership of Asbury church last Sunday morning.

Nazarene Church Notes

A group from the local church will be attending the Missionary rally held in the Dover church tonight at 7:30 p.m.

Sunday School 9:45 a. m. The primary class will be awarded a gift by the local school for having perfect attendance in the church service last Sunday. Faith Gustafson is the teacher of this class.

Morning worship 11 a.m. Parents Day will be observed throughout the worship services this week. The pastor will bring a message in accordance with child evangelism.

N.Y.P.S. service 7 p.m. This is an inspirational service conducted by the youth of the church.

Evangelistic service 7:30 p.m. The pastor will bring the second sermon in a series of messages on the Beatitudes taken from Matthew 5. The choir will sing. Mid-week prayer service 7:30 p.m.

Tanganyika will have an aerial survey.

WHERE TO GO? ENTERTAINMENT HEADQUARTERS! AIR BASE 'HAVEN' YOUNG FOLKS 'RETREAT'
 Protected Parking

REESE
 MOVIE CENTRE
 DEL. & MD. THEATRE-HARRINGTON

Thurs.-Fri.-Sat., Mar. 14-15-16
 WOW! Another Big One!
 1. CARTOON CARNIVAL
 2.

M-G-M's HOT DRAMA OF A GANGLAND HIDE-OUT!
HOT SUMMER NIGHT
 LESLIE NIELSEN - COLLEEN MILLER

COLUMBIA PICTURES presents
RORY CALHOUN
 AT
UTAH BLAINE
 Extra Added Treats

Sun.-Mon.-Tues., Mar. 17-18-19
 Regular Prices
 3 Shows Sun. 2:30-8-10 P. M.
MISTER CORY

TONY CURTIS - MARTHA HYER
 CHARLES BICKFORD - KATHRYN GRANT
 WILLIAM REYNOLDS - RISS MORGAN
 A UNIVERSAL INTERNATIONAL PICTURE
 Wed., Mar. 20
 Errol Flynn - Alexis Smith in
"SAN ANTONIO"

Thurs.-Fri.-Sat., Mar. 21-22-23
 1. Fred MacMurray - Jeffrey Hunter in
"GUN FOR A COWARD"
 Arlene Dahl in
"WICKED AS THEY COME"
 2.

YOU'LL MEET YOUR FRIENDS AT MOVIE CENTER

THE SUPER 113
 DRIVE-IN THEATRE
 Milford, Del.

Fri., Sat. & Sun.,
 March 15, 16 & 17

A HANGING TREE AT ONE END OF TOWN...
 and a wanton girl in jeopardy at the other...
 GUY MADISON
 FELICIA FARR
 KATHRYN GRANT
REPRISAL!
 TECHNICOLOR

BRAINS, BULLETS AND WOMEN!
SLIGHTLY SCARLET
 TECHNICOLOR SUPERSCOPE
 JOHN PAYNE - ARLENE DAHL

Show Starts — 7:30
 Sunday Starts — 8:00

Andrewville

Mr. and Mrs. Elver Minner and Mrs. Ruth Ryan were supper guests of Mr. and Mrs. Elver Ryan Sunday evening.

Mr. and Mrs. Kenneth Prettyman left Saturday for a vacation in Florida.

Mr. and Mrs. Norman Hopkins, Mr. and Mrs. Arley Bradley, Sr., visited Mr. and Mrs. Harry Saulsbury Sunday.

Willis Butler and Pauline Meadows visited Mr. and Mrs. Arley Bradley Sunday.

Earl Griffith, Lawrence Sullivan and Ronnie and Robin Breeding visited Mr. and Mrs. Fred Walls Sunday.

Mr. and Mrs. Fred Walls visited Mr. and Mrs. Norman Walls Sunday evening.

Mr. and Mrs. Edwin Prettyman attended the viewing at Berry Funeral Home in Milford Sunday evening of Mrs. Jennie Johnson.

Mr. and Mrs. Elver Ryan entertained their children at supper Tuesday evening.

Mrs. Lewis Mink and Mrs. Leah Thomas visited Mr. and Mrs. Kenneth Walls Thursday.

By early this year, Salk vaccine will cost only about 80 cents per injection in Austria, Vienna predicts.

MILFORD
 MILFORD-DELAWARE
 PHONE 4015

FRI.-SAT., MARCH 15-16
 2 Hits in Color!
 Eddis Fisher-Debbie Reynolds in
"BUNDLE OF JOY"
 — and —
 Richard Egan - Dorothy Malone in
"TENSION AT TABLE ROCK"

SUN.-MON., MARCH 17-18
 Jeff Chandler - Joanne Drue
 Julie London in
"DRANGO"

TUES.-WED.-THURS. MARCH 19-20-21
 2 Big CinemaScope Hits in Color!
 Tony Curtis - Martha Hyer in
"MR. CORY"
 — and —
 Errol Flynn in
"ISTANBUL"

DIAMOND STATE DRIVE-IN THEATRE
 U. S. 13 Felton

MOVIES WEEKENDS ONLY

FRI.-SAT., MARCH 15-16
 1. ALAN LADD - LIZABETH SCOTT
 ARTHUR KENNEDY - JOHN IRELAND
RED MOUNTAIN
 Color by Technicolor
 2. VICE-AND-VIOLENCE EXPOSE!
NEW YORK CONFIDENTIAL

SUN., MARCH 17
 M-G-M presents
 JAMES STEWART - ALLYSON
The Stratton Story
 AN M-G-M MASTERPIECE REPRINT
 also Comedy

ROLLER SKATING THRU THE WEEK also SAT. & SUN. afternoons 2-4 P. M.

SKATING LESSONS on SUN. after Skating 4 to 6:30 P. M.

PETER GULLO, from Broyles Skateland, Salisbury, Md., is Instructor

Armed Forces

Charles E. Dean, Jr., whose parents live on Route 2, Bridgeville, recently was promoted to specialist third class at Fort Belvoir, Va., where he is a member of the 79th Engineer Group.

A heavy-truck driver in Company A of the group's 588th Battalion, Specialist Dean entered the Army in August 1954 and was last stationed at Fort Leonard Wood, Mo.

He attended Bridgeville High School.

Second Lt. Irvin K. Richter, whose wife, Laura, lives in Viola, recently was graduated from the 14 week officers basic course at the Engineer School, Fort Belvoir, Va.

Lt. Richter received training in staff functions, combat operations

and military engineering.

The lieutenant, son of Erwin H. Richter, Viola, is a 1956 graduate of the University of Delaware. Before entering the Army he was employed as an inspector by the Delaware State Highway Department, Dover.

Of Local Interest

Mrs. Emma Passmore, Mrs. Viola Zimmerly, Mr. and Mrs. Clifford Baker, Mr. and Mrs. Robert Nelson, Mr. and Mrs. William Hornberg, and Sharon Hopkins, were weekend visitors of Mrs. Lelia E. Hopkins.

Here's a Cupboard-Full of Special Values for you!

Acme Pantry Jubilee

RAINY DAY OR SUNNY, ACME SAVES YOU MONEY!
 You Get Cash Savings PLUS S & H Green Stamps

Lancaster Brand Your Assurance of U. S. Gov't. Graded "Choice" Beef
 THIS WEEK WE FEATURE TENDER, LEAN

CHUCK ROAST 29¢
 Your Opportunity to Enjoy Top Quality Beef at a Terrific Saving (Blade In) lb

BEEF POT ROAST lb 49¢
BONELESS BEEF ROAST lb 69¢
ACME FRESHLY GROUND BEEF 3 lbs 95¢

Acme Quality Pan-Ready Frying

CHICKENS lb 35¢
 Cut from Lean, Tender Young Porkers Loin Half lb 49¢ Rib Half lb 39¢

PORK LOINS lb 49¢

LEAN SLICED BACON lb 47¢
 Lancaster Sliced Bacon lb pkg 69¢ 1/2 lb pkg 35¢ Lancaster Braunschweiger 8-oz ea 25¢

WIDE VARIETY OF LENTEN SEAFOOD **ACME'S LENTEN DAIRY BAR**

Perch or Haddock Fillets lb pkg 39¢
Arctic Seal Fish Sticks 3 pkgs 85¢
Pan-Ready Whittings lb 19¢
Ideal Frozen Oyster Stew 2 10-oz cans 59¢

Longhorn Cheese lb 49¢
Sharp Cheese Bench Cured lb 59¢
Extra Sharp Cheese lb 79¢
Imported Sweitzer Cheese 6-oz pkg 59¢
Glendale Sliced Cheese 8-oz pkg 29¢
Glendale Club Loaf Cheese 2 lb box 69¢

See our complete display of Fresh Fish, Oysters, Crab Meat, Shrimp, Lobster Tails, Scallops, Frozen Prepared Sea Food Specialties, etc.

Stock Your Freezer in this Big Dollar Sale of Ideal Quality Frozen Food

Delivered Fresh Daily... Guaranteed to Please

BANANAS 2 lbs 17¢
 3 FOR 25¢ SIZE JUICY FLA.

GRAPEFRUIT 4 for 25¢
 U. S. NO. 1 NEMAGOLD MD. GOLDEN

SWEET POTATOES 3 lbs 23¢
FRESH, CRISP FLORIDA RADISHES bunch 5¢

Reclaim Your Seabrook Farms Coupons Here
 There's a Free 10c coupon toward the purchase of any 2 pkgs of Seabrook Farms Frozen Foods packed in each pkg of

Seabrook Chopped Spinach 2 10-oz pkgs 39¢
Seabrook Green Beans French Style 10-oz pkg 21¢
Seabrook Broccoli Spears 10-oz pkg 29¢

ORANGE JUICE Donald Duck 5-oz 69¢
ORANGE JUICE Ideal 12-oz cans \$1.00
IDEAL or Sunshine Sliced STRAWBERRIES 5 10-oz pkgs 99¢
GRAPE JUICE Ideal 6-oz can 19¢
GRAPEFRUIT J'CE 2 6-oz cans 25¢

HEINZ NEW SPAGHETTI 2 cans 29¢
GRAPEFRUIT JUICE Ideal 2 46-oz cans 49¢
LOUELLA EVAP. MILK 6 tall cans 77¢
IDEAL PORK & BEANS 2 16-oz cans 23¢
RITTER PORK & BEANS 2 16-oz cans 29¢
PANCAKE MIX Gold Seal 2 16-oz pkgs 25¢
IDEAL TOMATO SOUP 3 cans 29¢
GOLDEN KERNEL CORN Ideal 2 16-oz cans 29¢
LUZIANNE INSTANT COFFEE 4-oz jar 79¢
IDEAL INSTANT COFFEE 6-oz jar \$1.25
ASCO COFFEE Rich and Mellow lb 91¢

Fresh from the Ovens of Virginia Lee
 Reg. 59c Virginia Lee Home Style
Apple Pies Special 49¢

HOT CROSS BUNS pkg of 8, special 29¢
CREAM FILLED SHORT CAKE ea 39¢
RAISED GLAZED DO'NUTS doz 39¢
REG. 29c PINEAPPLE BUNS pkg of 6 25¢

19c Seed Rye Bread Special 2 lbs 35¢
Improved Supreme Bread lb loaf 18¢
FARMDALE BREAD large loaf 16¢
HOME STYLE BREAD 1/2 lb loaf 23¢
 Prices effective thru Saturday, March 16th, 1957. Quantity rights reserved.

ACME GIVES S & H GREEN STAMPS!

Harrington School News

PERFECT ATTENDANCE

FIRST GRADES

Mrs. Grant—Clay Jester, Billy Smith, John Winkler, Donna Lee Gray, Diane Harrington, Cindy Kohel, Tillie Kunkin, Candy Peck, Fran Sapp

Miss Billings—Bruce Beene, Jimmy Goodhand, Eujan Hicks, Jerry Minner, Johnny Porter, Philip Redden, Kenny Wright, Larry Manges, Jo Ann Messick, Bonnie Lou Hopkins, Gloria Dale, Sigrid Cubbage, Betty Lee Cain

Mrs. Hopkins—John Carter, Jackie Hopkins, Charles Jones, Gene Lyons, Nicky Morris, Steven Welch, Terry Yoder, Susan Greenhaugh, Brenda Minner, Sharon Outten

Mrs. Howard—Tommy Cooke, Allan Derrickson, Stephen Daryton, Lee Eilers, Allan Greenly, Jay Konesey, Alan Moore, William Newnom, Terry Porter, Gary Simpson, Gene Manges, Doris Meredith, Deborah Aiken

Mrs. Brown—Ray Dodenhoff, Wayne Teed, Shirley Willey, Debbie Swain, Faye Porter, Branda Hurd, Marsha Harrington, Sandra Dalzell, Jo Cubbage, Marianne Clark, Ruby Breeding

Mrs. Jerred—Calvin Bonniwell, Cubbage Brown, Thomas Brown, Robert Dean, Albert Larimore, Wayne Melvin, Gail McReynolds, James Rash James Simpler, Dennis Spicer, Joseph Steward, Edward Wheatly, Judy Burgess, Denise Callaway, Phyllis Clayville, Patty Jopp, Edna Mae Layton, Peggy O'Neal, Sally Pitlick, Josephine Rust, Susan Taylor

Mrs. West—Douglas Clendaniel, Roy Dale, Donny Fry, Danny Hicks, Billy Jester, Richard Jester, William Webb, Michael Webb, Larry Wirick, Donna Callaway, Barbara Derrickson, Thomasene Derrickson, Susan Fair, Margaret Holden, Brenda Ivins, Bonnie Matthews, Carolyn Miller, Nancy Redden

Mrs. Baker—Larry Bonniwell, Willie Bonniwell, James Cain, Pat Coady, William Curtis, Wayne Hendricks, James Lyons, Bobby Outten, James Rouse, Ina Muller, Doris Spicer, Carolyn Porter, Jeri Jarrell, Vickie Hill, Shirley Harrington, Shirley Feyereabend, Mary Brown

Mrs. Greenhaugh—Robert Harris, Marshall Hatfield, Garfield Littleton, Lester Minner, Ellis Myer, Wayne Porter, James Ralph, Robert Reed, Bill Richardson, Anthony Vogl, Georgia Atkins, Patsy Jones, Joanne Moore, Lois Redden, Lois Rust

Mrs. O'Neal—Michael Bullock, Billy Dill, Donald Draper, John Greenhaugh, Donald Knox, Raymond Poore, Lonnie Boling, Dean Manges, Leroy Layton, Kitty Lou Burgess, Joyce Donovan, Sandra Ferrelli, Carol Ann Hicks, Sandra Kohland, Pat McDaniel

Mrs. Quillen, Garry Harris, Russell Jack, Darwin Kates, Ralph Larimore, William Lord, Fred Parker, Ronald Porter, Wayne Seward, Artie Taylor, Vincent, Nancy Callaway, Nyleen Callaway, Margaret Edgar, Nina Hitchens, Irma Rae Masten, Cheryl Warrington, Lee Richardson

Mrs. Slaughter—Jack Abbott, Wayne Beauchamp, Richard Brown, Paul Callaway, Jr., Gayle Fry, James Jopp, Jr., Kenneth Melvin, Douglas Mills, Jr., Dennis Simpson, Glenn Smith, Jeanne Lee Anderson, Nancy Bradley, Susan Brown, Hattie Cannon, Darlene Clark, Teresa Dean, Mary Ellen Downing, Sharon Hopkins, Sylvia Outten

Mrs. Tatman—Richard Black, Bruce Collins, Renny French, Henry Minner, Robert Rouse, Michael Schrieber, Mikell Wamsley, Frances Downing, Betty Jean Ireland, Dorothy Silbereisen, Bonnie Tucker, Gale Umphlett, Dianne Webb

Mrs. Brobst—Ronald Broce, Wayne Carson, Barry Fry, Stuart Greenberg, Thomas Lord, Douglas Moore, Walter Perdue, Nelson Reed, Charles Taylor, Joseph Taylor, Edmund Vincent, John Vogl, Frank Welch, Janet Anthony Nancy Blades, Phoebe Bullock, Bobette DeVroy, Margaret Ferrelli, Diane Greer, Michele Jack, Jeanette Jones, Susan McDonald, Carol Ann Willis

Miss Long—George Bonniwell, David Brobst, Frank Cain, Frank Collins, Wayne Collison, John Dickerson, Harold Ellwanger, Weldon Harcum, Charles Larimore, Ronald Melvin, Charles Moore, Ellwood Poore, Louis Starkey, Irene Cain, Susan Denning, Sharon Goodhand, Nancy Harrington, Alice Hearn, Ruth Ann Holden, Dawn Hopkins, Marilyn Jarrell, Connie Kenton, Maureen Riley, Jacquelyn Ruscum, Clara Welch

Mrs. Mann—Richard Collins, Clarence Hackett, David Harcum, Lynn Hopkins, Teddy Johnson, Wayne Melvin, Kenneth Mere-

dith, Gary Porter, James Richardson, Penny Caserta, Betty Dobraski, Sarah Harris, Wanda Minner, Patsy Morgan, Faye Needles, Kaye Needles, Claudia Neeman, Janice Ralph, Joyce Rust, Carol Smith, Connie Spicer, Sandra Whisler

Mrs. Purse—Thomas Annette, Roger Brown, Harold Cain, Nathaniel Edgar, Franklin Hendricks, George Jerread, Billy Lyons, Eddie Porter, Richard Schrieber, Karl Skinner, William Sollars, Michael Harrington, Patsy Bradley, Peggy Cannon, Janet Darby, Shirley Eilers, Lois Hopkins, Barbara Jones, Marilyn Minner, Margie Porter, Norma Teed, Jean Thomas, Sharon L. Kibler, Brigitte Thaler, Gene Graham

Mrs. Dolby—George Collins, Rhett Dill, Terry Johnson, Thomas Jones, William Lyons, William Parker, George Pierson, LeRoy Rust, Lanny Simpson, Paul Wagner, William Layton, Jane Phillips, Sandra Tatman

Mrs. Cotter—Randall Baker, George Balderson, Merritt Camp-er, William Porter, Lyman Rash, Allen Wix, Douglas Beene, Barbara Dean, Bonita Porter, Jo Anne Ottinger, Charlotte Rapp, Barbara Spicer

Mrs. Morris—Robert Bonniwell, Donald Clark, David Coady, Robert Dobraski, Robert Eastman, Michael Favro, George Pfeiffer, Robert Winkler, Anna Mac Baker, Phyllis Brown, Joann Cornish, Bonnie Lee Dickerson, Mary Ann Fair, Barbara Lewis, Audrey Lord, Phyllis Meredith, Mary Ann Messick, Joyce Pearson

Mrs. Goodwill—Dennis Bradley, Robert Gillette, David Hitchens, Henry Knotts, David Martin, Leonard Masten, Carl Rook, Donald Rothermel, Bill Thompson, Wayne Welch, Iris Lee Warrington, Viva Reed, Belva Morgan, Bertha McMullen, Beverly Larimore, Beatrice Collins, Sharon Breeding, Leanna Becker

Mrs. Snow—Richard Baker, Ronald Collinson, Robert Greer, Edward Greenlee, Lester Hobbs, Newlin Kimmey, Donald Pearson, Joe Ratledge, Barry Wix, Helen Jory

Mrs. Paul Maloney has been appointed Red Cross chairman for Hobbs.

Franklin Perry, stationed at a camp near Chicago, is spending ten days at his home.

While working in his barn last Saturday, Charles E. Lister, sustained a knee injury and is a patient in the Easton Hospital.

Mr. and Mrs. Marvin Butler, Jackie, Shirley Faye, and Madeline, were Thursday evening guests of Mrs. Lewis Butler.

Mrs. Norwood Melvin, rural Federalsburg, Mrs. Roland Vickery and daughter, Wanda Lou, Seaford, visited Mrs. Carlton Seward, last Thursday.

Ann Butler observed her 16th natal anniversary Thursday last. Wanda Fountain spent a few days with Mrs. Lewis Butler.

Mrs. W. G. Holbrook shopped in Baltimore last Tuesday. Mr. and Mrs. Emmett Lord visited Mr. and Mrs. Paul Maloney last Thursday.

Bob Kuintzle has been visited his parents, Mr. and Mrs. Gus Kuintzle.

Mrs. Roland Towers entertained Federalsburg relatives last Thursday.

The Andrewville Farm Bureau Discussion Group will hold their March meeting at the home of Mr. and Mrs. Maurice Wright March 20 at p. m.

Mr. Donald—Grace Anthony, Kenneth Collins, Jack Jones, Frank Melvin, Kenneth Outten, Gary Myer, Jewel Bradley, Vicki Zott

Mrs. Pollitt—Paul Downing, David Hedgecock, Philip Holson, William Manship, John Taylor, Ardis Sherwood, Linda Humes, Joan Collins, Emily A. Brown

Mr. Fox—Joseph Klimont, Tony Perrone, Jean Walls

Mr. Rutledge—Roger Hendricks, Richard Sapp, David Welch, Robert Wilson, Patsy Bonniwell, Adel Calloway, Lelia Eilers, Mary Ann Montague, Marilyn Teed, Margaret Moore

Miss Dickrager—Ernest Melvin, Thelma Draper, Barbara Edwards, Jean Outten, Gladys Welch

Miss Paskey—Albert Silbereisen, Eugene Wright, Norma Lee Rook, Betty Moore, Dorothy Messick, Freda Kemp

Those who attended came with measurements of their own windows. At the Class each person figured the amount of fabric she would need for the type of drapery she is making.

The following homemakers are participating in this project school:

Mrs. Thelma Hanson, Mrs. Doris Fry, Mrs. Anna Lee Taylor, Mrs. Joan Winkler, Mrs. Edna Outten, Mrs. Cathyll Bowdle, Mrs. Mary Taylor, Mrs. Zita Hatfield, all of Harrington; Mrs. Earl Coleman, Mrs. William MacClary, both of Leipsic; Mrs. Dorothy Hall, Mrs. Jean Kenton, Mrs. Lucy Davis, all of Milford; Miss Helen Comstock, Mrs. Irene Raughley, both of Dover; Mrs. Irene Wolleyhan, Kenton.

Mrs. Heatherly Dutton of Avondale, Pa., nationally recognized as a lecturer on preparing floral arrangements, headlines the Home Gardeners' Short Course at the Capital Grange Hall in Dover Thursday afternoon, March 21. She will not only prepare some arrangements herself, but will also evaluate arrangements made by several local people.

The complete program of events has just been announced and is given as follows: March 20—Afternoon session -

Kent Home Doings



By CHARLOTTE L. SWANSON KENT COUNTY Home Demonstration Agent

Draperies can do a lot for your windows-and for your room. The subject of window treatments was discussed at Kent County Home Demonstration Club meetings in January and February.

As a result of these discussions, a project school on making draperies is being held this month.

The first class was held Thursday, March 7, with Miss Lois Korslund as teacher. She discussed the fabrics available and demonstrated two methods for making draperies.

Those who attended came with measurements of their own windows. At the Class each person figured the amount of fabric she would need for the type of drapery she is making.

The following homemakers are participating in this project school:

Mrs. Thelma Hanson, Mrs. Doris Fry, Mrs. Anna Lee Taylor, Mrs. Joan Winkler, Mrs. Edna Outten, Mrs. Cathyll Bowdle, Mrs. Mary Taylor, Mrs. Zita Hatfield, all of Harrington; Mrs. Earl Coleman, Mrs. William MacClary, both of Leipsic; Mrs. Dorothy Hall, Mrs. Jean Kenton, Mrs. Lucy Davis, all of Milford; Miss Helen Comstock, Mrs. Irene Raughley, both of Dover; Mrs. Irene Wolleyhan, Kenton.

Mrs. Heatherly Dutton of Avondale, Pa., nationally recognized as a lecturer on preparing floral arrangements, headlines the Home Gardeners' Short Course at the Capital Grange Hall in Dover Thursday afternoon, March 21. She will not only prepare some arrangements herself, but will also evaluate arrangements made by several local people.

The complete program of events has just been announced and is given as follows: March 20—Afternoon session -

1:30 Panel presentation "African Violets and other indoor plants" Frode Rahbek, Robert Craig Company, Norwood, Pa., Mrs. William A. Muller, Dover, Mrs. Frank B. Austin, Milford, Mrs. John Longbotham, Frederica.

2 p.m. - Selection of best exhibited varieties; Mr. Rahbek. 2:30 p.m. discussion

Evening session-8 p.m. - "Compost and Humus-how to make and use it" Ralph Barwick, Asst. Agr. Agent, New Castle County

8:20 p.m.-"Attractive Window Boxes"-demonstration on how to prepare the soil, select plants for various exposures, arrangement, care and maintenance. Robert F. Stevens, Horticulturist, University of Delaware

8:45 p.m.-"Show Your Home to Best Advantage" - discussion of doorway, corner and foundation plantings. C. W. Dunham, Floriculturist, University of Delaware.

9:15 p.m. - Discussion period. March 21—Afternoon session - 1:30 p.m. - "The Principles of Flower Arrangement" Mrs. Heatherly Dutton, Avondale, Pa. 2:30 p.m. - "Evaluation of Competitive Arrangements" Mrs. Dutton

Evening session - 8 p.m. - "Lawns - planting and care" George Vapaa, Agricultural Agent, Kent County

8:30 - "Transplanting Trees and Shrubs" - demonstration Paul Lynch, Delmarva Nurseries, Lincoln

9 p.m. - "Selecting the Right Trees and Shrubs" Robert F. Stevens, Horticulturist, University of Delaware

All exhibits will be on display from 1 p.m. to 4 p.m. and then again from 7 p.m. to 10 p.m. each day. This will be an opportunity to get answers to your gardening questions. Parents may also utilize the child-care service during the meetings. There is no charge for services and everyone is invited to attend.

The Kent County Junior Council members are reminded that they will have their council meeting Tuesday at the Houston Firehall. All clubs are urged to have their club represented by their council members who are the junior leaders, presidents, vice-presidents, secretaries, and treasurers, reporters and recreational leaders. The big topic for this meeting will be the sex hop which will take place March 22 at the Capital Grange Hall in Dover.

Social Security Notes

Planning for partial retirement calls for a clear understanding of earnings restrictions on receipt of Federal old-age insurance benefits, Myron Milbouer, manager of the Wilmington social security office said.

Many older workers do not understand, he explained, that in order to decide how many benefit checks may be payable in the year in which a claim is filed all earnings in the full year are counted.

For every \$80 or fraction of \$80 over \$1200 earned in the year of filing a claim, one month's benefits is withheld. A person who earns \$1282 in the year of filing, for example, stands to lose two months benefits he otherwise might have been entitled to receive. This is so whether the amounts were earned before or after the month of filing. The restriction on the amount of earnings applies to all years during any part of which he was under 72 and entitled to social security benefits.

Milbouer stated that persons planning partial retirement should also be aware of the exceptions to the general rule. Regardless of total earnings in the year, no beneficiary will lose a benefit for any month in which he doesn't earn more than \$80 in employment and doesn't render substantial services in business or profession in which he is self-employed. After he becomes 72

he will lose no benefits, no matter how much he earns. Total earnings for the full year, however are taken into account in deciding whether a person may receive benefits for all months before he attains age 72.

A free pamphlet entitled "How Earnings Affect Social Security Benefit Payments" is available on request from the Wilmington social security office at 504 W. 10th Street.

West Berlin policemen on traffic duty at night now wear a ring of small lamps around their waist.

ANNOUNCEMENT

This is to advise the public that I have purchased the L. E. Cain Insurance Agency of Felton, Delaware, effective March 1, 1957.

I hope I may have the continued support of the old customers and will appreciate any and all new business.

For prompt efficient service and adjustments phone Felton 4-4846 for fire, windstorm, marine, casualty, and automobile insurance.

We also recommend the Homeowners package policy.

CHARLES BOSTICK, JR. FELTON, DELAWARE

READY TO ROLL. OUR O.K. YOUR DRIVING ASSURANCE. When your car passes our final check-up, you can be sure that it is right for the road... ready to give you many miles of smooth, safe motoring. It pays to place your car in the SAFE hands of our men. Intersection Service Station. Phone 3700 Harrington, Del.

More Plants - More Corn - Per Acre...

when you use Southern States Seed



PROTECTED. ROW A - Chemically treated before planting with the treatment being used by Southern States. ROW B - Untreated. ROW C - Treated with another well known treatment.



DOUBLE-TESTED. TEST No. 1 - The "regular" test. Seed is laboratory-tested to determine the actual germination of the seed under ideal conditions. TEST No. 2 - The "cold" test. Seed is grown in cold muck soil held in refrigeration at 50° F. for 8 days, then room temperature for 3 days. Any seed subjected to this rigid test that shows weakness in vitality, or low germination, is discarded and not offered for sale.

Every kernel of Southern States Hybrid Seed Corn is protected with a new chemical treatment to prevent loss of seed or seedling from disease or soil insects. No other treatment for disease or soil insects needs to be applied to Southern States Hybrid Seed Corn.

Where else can you get seed that gives so much promise of... A BUMPER CORN CROP

The Seed is Right... The Price is Right!

SEE YOUR SOUTHERN STATES COOPERATIVE SERVICE AGENCY



50% OFF ON ALL ODD OCCASIONAL TABLES

REG. PRICE --- \$8.95 & UP

Maxwell Royal Platform Rocker — Grey	Was \$82.50 Now \$54.50
Burriss Platform Rocker — Tan	Was 49.95 Now \$29.75
Burriss Platform Rocker — Grey	Was 59.50 Now \$37.50
Gillian Platform Rocker — Blue	Was 59.50 Now \$39.50
Gillian Solid Mahogany Rocker	Was 74.50 Now \$54.50
Statesville Rocker	Was 59.50 Now \$39.50
Statesville Rocker	Was 74.50 Now \$54.50
Berkline Platform Rocker & Ottoman, Grey	Was 79.50 Now \$64.50

Mahogany Book Case by Butler Spec.	Was 39.95 Now \$27.50
Gossip Bench by Lexington	Was 29.95 Now \$19.50
Phone Set by Lexington	Was 34.50 Now \$19.95

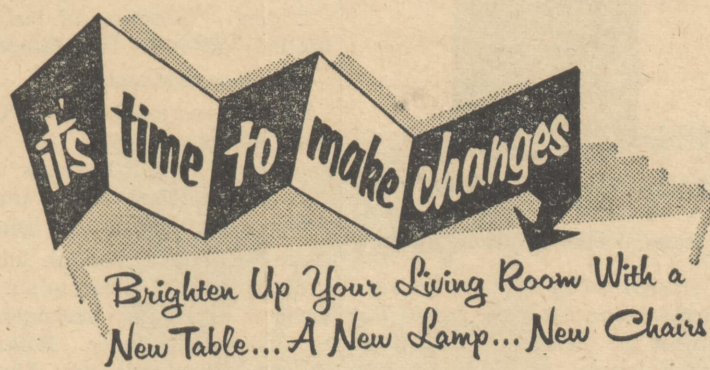

THE LAMP BUY OF 1957

All TABLE and FLOOR LAMPS

Pay the regular price for one and get another in the same price group for just **\$1.00**

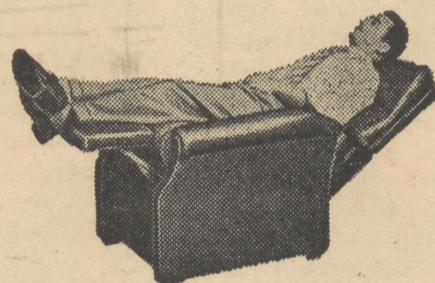

SMOKERS — Was \$8.25 Now **\$5.95**

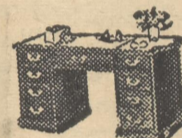

Mahogany KNEEHOLE DESK, CHAIR and 7 pc. DESK ENSEMBLE ONLY **\$49.95**

WE ARE CARRYING A FULL LINE OF ROPER & BROWN GAS RANGES

Broyhill Barrel Back Chair — Gold	Was \$45.00 Now \$29.50
Broyhill Occasional Chair — Beige	Was 59.50 Now \$39.50
Conover Barrel Back Chair	Was 99.50 Now \$75.00
International Occasional Chair — Blue	Was 99.50 Now \$69.50
Burriss Recliner — Red and Gray	Was 84.50 Now \$65.00
Streit Recliner — Red	Was 139.50 Now \$75.00
Comb Fabric and Plastic	
Burriss Recliner — Brown	Was 89.50 Now \$59.50
Hallagan Lounger — Green	Was 139.50 Now \$69.50
Berkline Recliner — Beige	Was 139.50 Now \$89.50
Winthrop Desk by Jasper	Was 99.50 Now \$85.00
Secretary Desk by Jasper	Was 159.50 Now \$139.50
Bachelor's Chest by Hungerford	Was 97.50 Now \$67.50
Finish — Solid Cherry	

Clark Store SPECIALS LISTED BELOW



Clark Store HOURS 8 A. M. TO 9 P. M. MON. thru SAT.

Plastic Occasional Chairs — Choice of Colors	Was \$21.95 Now \$14.95	Airfoam Topper Mattress and Box Spring	Was \$99.00 Now \$69.50
Plastic Childs Swivel Rockers	Was \$14.95 Now \$9.95	Smooth Top Mattress and Box Spring	Was \$139.00 Now \$99.50
Modern Platform Rockers	Was \$34.95 Now \$27.50	3-pc. Bedroom Suite — Seafoam	Was \$129.50 Now \$89.50
One Swivel Rocker — Red	Was \$49.50 Now \$35.00	Sofa Beds — Selection of Colors	\$69.50 up
One 2-pc. Green Living Room Suite —	Was \$199.50 Now \$159.50	Quality Blankets, 70x80	Was \$3.95 ea. NOW \$5.95 pair
One Oak Credenza	Was \$67.50 Now \$35.00	Childs Maple Roll Top Desk and Chair	Was \$49.50 Now \$29.50
3-pc. Living Room Suites	Was \$209.00 Now \$159.50	Magazine Racks, Wrought Iron	Was \$3.50 Now \$1.95
Choice of Red, Green and Gray		2-door White Kitchen Cabinet	Was \$49.50 Now \$39.50
Recliners — Cushioned with Airfoam	Was \$69.50 Now \$54.50	Youngstown 42" Sink and Wall Cabinet	Was \$126.00 Now \$99.50
One Occasional Chair—Toast	Was \$49.50 Now \$29.50	Walnut Waterfall Double Dresser	Was \$99.50 Now \$75.00
One Swivel Rocker—Oak Arms	Was \$39.50 Now \$27.50		

USED FURNITURE & APPLIANCES

4 Console Radios — Playing — Choice	\$10.00
Gas Ranges, Refrigerators & Washers	\$35.00 up
2-pc. Living Room Suites	\$35.00 up
Thor Automatic Washer	\$89.50 up
Bendix Automatic Washer	\$89.50 up
Servel Gas Refrigerator, Like New	\$199.50
Automatic Ice Maker	
Youngstown 54" Cabinet Sink and Wall Cabinet — Yellow	Was \$220.95 Now \$175.00
5-pc. Dinette Suites	ONLY \$59.50

CAHALL'S GAS SERVICE CO.

PHONE 3642

HARRINGTON, DEL.

PHONE 3642

SALE SPECIALS DO NOT APPLY TO PRIOR SALES

NOW AT A \$20.00 SAVINGS

FOSTER ORTHOPEDIC TYPE
MATTRESS

Makers of Quality
Bedding Since 1879

TOP REINFORCED INNERSPRING

39.50

Reg. \$59.50

MATCHING BOX SPRING \$39.50



GET THESE BETTER FEATURES FOR LESS

- Specially designed innerspring unit with reinforced top and bottom.
- Extra firm heavy Gauge Coil Unit for years of service.
- Inner quilted, Button Tufted, 312 Coils — Extra Firm Mattress.
- 30 lbs. of Imported White Cotton for Real Comfort.
- True innerrolled, pre-built border assures lasting neatness in tailoring and appearance.
- Cover in the newer fashion-conscious ticking is beautiful and durable.

SEE THE 1957
LINE OF NORGE AND AMANA
REFRIGERATORS AND FREEZERS
JUST ARRIVED

MARCH

*Everything Goes!
Everybody Saves!*

CLEARANCE SALE

CAHALL'S GAS SERVICE CO.

Harrington, Del.

DIAL 3642

JUST ARRIVED — 9x12 RUGS by Alexander Smith

45% Wool, 45% Nylon and 10% Rayon

1 Rug Pad FREE with Each 9x12 RUG DURING THIS SALE

THROW RUGS - 27x54 Reg. \$8.95 to \$14.95 ONLY \$5.94

One of Each Pattern

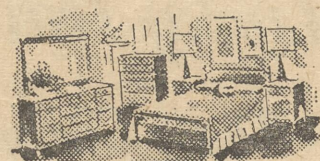

- 4 pc. Bedroom Suite by Huntley Was 357.00 Now **\$195.00**
Finish — Quilted Maple
- 4 pc. Bedroom Suite by White Was 483.50 Now **\$375.00**
Finish — Mahogany
- 3 pc. Bedroom Suite by Indiana Was 169.50 Now **\$139.50**
Finish — Gray Mist
- 3 pc. Bedroom Suite by Bernhardt .. Was 349.50 Now **\$269.50**
Finish — Solid Maple

FREE 3 pc. Matching Lamp Set with any
3 pc. Bedroom Suite — Value \$25.85

- 24" Deluxe Caloric Gas Range Was \$234.50 Now **\$199.50**
- 36" Deluxe Caloric Gas Range Was \$244.75 Now **\$199.50**
- 20 Gal. Automatic Gas Water Heater Now **\$65.00**
- 30 Gal. Smithway Automatic
Water Heater Was \$139.50 Now **\$119.50**
- Maytag Automatic Washer Now **\$229.95**
With Your Old Washer
- Maytag Matching Dryer Now **\$219.95**

WE CARRY A COMPLETE LINE
OF
ALEXANDER SMITH CARPET

-- FREE --

100 lb. GAS with each GAS RANGE Purchase



NOW

\$59.50

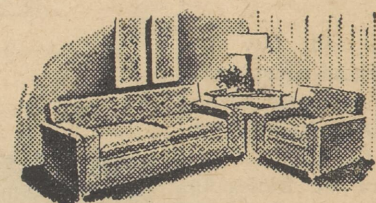

- 9 pc. Living Room Group Was 436.00 Now **\$325.00**
- 3 pc. Living Room Suite by Hallagan Was 479.00 Now **\$350.00**
Covered with 100% Nylon, Rose and Lime
- 2 pc. Living Room Suite by Hallagan Was 324.50 Now **\$275.00**
100% Toast Nylon Cover, Air Foam Cushions
- 3 pc. International Sectional Group .. Was 358.50 Now **\$249.50**
2 End Sections in Blue, Chair in Beige — Air Foam
- 2 pc. Kroehler Living Room Suite Was 239.50 Now **\$199.50**
Cover Charcoal
- 10 cu. ft. G.E. Refrigerator Was 289.95 Now **\$229.95**
- 14 cu. ft. G.E. Refrigerator Was 569.95 Now **\$499.95**
- 8½ cu. ft. Crosley Refrigerator Was 229.95 Now **\$189.95**
- 10½ cu. ft. Crosley Refrigerator Was 399.95 Now **\$329.95**
Automatic Defrost
- 1 Ton Crosley Air Conditioner Was 329.95 Now **\$289.95**
- ¾ Ton Crosley Air Conditioner Was 319.95 Now **\$279.95**

SALE NOW IN PROGRESS LASTS THRU MARCH 16th

SALE SPECIALS DO NOT APPLY TO PRIOR SALES

Kent 4-H Names Leaders

The Kent County 4-H Leaders welcomed several new leaders to their recent leaders meeting. Mr. and Mrs. Fred Wiebel of Hartly are now leading the newly formed White Oaks Club of that area with nine members. Mrs. Arthur Armstrong will be leading the Chesdel Clubbers with twenty members. The leaders meeting opened with a recreational period after which the evening program was held. Wayne Bath, acting state 4-H leader, presented and discussed the extension philosophy as it applies to 4-H club work. The objectives of club work and its organization was also presented. Enrollments of club members who reached the age of 10 years or older by January 1st must be complete by May 1. An important change in the county program was announced. This being that all record books must be completed and turned into the 4-H office by September 16. This is to allow more time for the records to be submitted to the State Office. During the evening the leaders, representing eleven of the seventeen 4-H clubs had a coffee break during which they looked over recreational materials available to them. Those present at this meeting were: Mrs. Arthur Armstrong, Chesdel Clubbers and four members; Wilma Armstrong, Marie Baker, Caroline Woodruff, and Joyce Warren; Pat Caulk and Mrs. Marie Mitchell, Wildcats; Mr. and Mrs. Chris Grampp, Oak Grove Blue Hens; Mr. and Mrs. Harold Davis, Milford Millwood; Mr. and Mrs. Clifton Hufnal, Chestnut Grove; Harry Cloud, Mrs. Joseph Bothell, Mrs. Ellis Brown, Clayton Clodhoppers; Mrs. Martha Benson and Mrs. Stella Counselman, Houston Cardinals; Mr. and Mrs. Fred Wiebel, White Oaks; Mrs. Susie Knotts, Kenton Klubbers; Mrs. Ethel Robinson, Blue Ribbon; and Francis Thomas, Westville.

TWIN BEEF CALVES WANTED FOR USRA RESEARCH

Scientists with the US Department of Agriculture are on the market for pairs of identical twin beef calves, according to George Vapaa, Kent County agricultural agent. The animals must be less than five months old and available within 200 miles of Washington, D.C. They can be heifers, steers, or bulls, but only purebred or grade animals of good beef type are acceptable. The calves are needed for experimental work on beef cattle nutrition at USDA's Agricultural Research Center at Beltsville, Md. The department will buy the calves on an offer-and-acceptance basis, depending on their suitability and the price asked by the owner. During the past seven years, researchers at Beltsville have used 43 pairs of identical twin calves to obtain new information on beef cattle nutrition. The researchers are seeking additional sets of twins for further studies to begin this spring. Anyone knowing of identical twin beef calves near Washington should write to the Animal Husbandry Research Division, U. S. Department of Agriculture, Beltsville, Md.

Coloring Evergreens Probably Okay Later

If your evergreens are turning brown or yellow now, they'll probably be okay later on, says Dr. John W. Heuberger, extension plant pathologist at the University of Delaware. This is the so-called winter injury of evergreens caused by the plants losing more water through their leaves than the roots can absorb from the frozen ground. Dr. Heuberger points out that this is particularly true when warm, drying winds are blowing and the ground is frozen. The condition will likely brown narrow-leaved pines, spruces, and firs. Rhododendron, laurel, and holly leaf tips and margins might turn yellow or scorch. Generally the condition does not seriously injure well-cared for trees. When the flush of new growth begins this spring, the browned needles or the yellowed or scorched leaves will fall to the ground, and the trees will regain their natural beauty. If this doesn't happen, the extension plant pathologist says something else must be wrong with the trees—possibly lack of fertilizer, mouse injury, mechanical injury, plant disease, or insects. He cautions against fertilizing trees until you're sure that the soil is low in fertility. Over-fertilizing might increase the injury.

Biscuits are easier to cut, and there will be less waste if the dough is sliced into squares with a sharp knife—instead of cutting with a round cutter.

LITTLE CHANGE EXPECTED IN DELAWARE FARM PROFITS

Delaware farmers this year can probably look forward to little change in profits from 1956 levels. Here is the picture as reported by Willard T. McAllister, extension marketing specialist in farm management at the University of Delaware. Poultry—Delaware produced more broilers in 1956 than ever before. In spite of this large supply being a low 20-per cent pound price, a modest increase in broiler production can be expected in 1957. Prices will not average much above those of 1956. To make a satisfactory income, most growers will need to enlarge their growing facilities so labor is fully employed—or add to family income from other farm enterprises or off-farm work.

Eggs—Egg prices from now on through spring and early summer are likely to be below those received in 1956, so the poultryman must explore ways of reducing costs and raising the average price received for eggs.

Such things as increased feed efficiency, improved rate of lay, using labor to best advantage, and holding down mortality will help to reduce costs. High quality eggs sold in markets that pay a premium for quality is one way of raising the price received for eggs. Selling more at retail is another possibility.

Turkeys—More turkey than last year are expected to be raised, with profit margins quite small. There will probably be fewer Beltsville whites and more heavy white breeds grown. Year round production of early maturing varieties and marketing at lighter weights is becoming the practice.

Dairy—Not much change in the net return from dairying is the outlook for 1957. A very small increase in the price of milk is possible, but higher production costs are likely to offset larger returns from these prices. The decline in the use of butter apparently has been stopped, bringing a slight increase in consumption.

Swine—Attractive pork prices this winter and spring will likely result in an increase in fall farrowings and a substantial increase in swine by 1958. Delaware's 1956 pig crop consists of

8,500 sows and a current pig crop of about 55,000. This is about 10 per cent below average.

Farmers have reported that they intend to raise about 16 per cent fewer pigs than in 1956. The chances for reasonably good returns from swine are well above average, although farmers should weigh long-time profit opportunities from hogs against profits from other enterprises before investing in swine.

Vegetables—Supplies of both available for distribution into mid-1957 are substantially larger than the supplies of a year earlier. Processing costs were up in 1956, but—with the larger supplies—it seems unlikely that packers will be able to pass along the increased costs. Many will probably be caught in a cost price squeeze.

This, along with the larger stock carry-over, will probably result in a reduction of acreage contracted for processing in 1957. In spite of increased packers' costs, as well as some increase in distribution costs, retail prices of processed vegetables into mid-1957 are expected to average a little lower than a year earlier.

4-H Club Notes

4-H PROJECT TRAINING DAY

Kent County 4-H'ers will gather Saturday at Caesar Rodney from 10 a.m. to 11:30 a.m. for their annual project training day. Training meetings will be held in the fields of dairy, clothing and gardening for all 4-H'ers, leaders and interested parents. Delmar Yong, specialist, will work with the members on their record books, as well as to bring them valuable information in this field. Assisting him with the group will be Mrs. Martha Benson, local leader. In the clothing project field, Miss Lois Korslund, clothing specialist, will work with the 4-H'ers on better sewing methods and ways that their projects can be improved for exhibits. Assisting her will be Mrs. Joseph Bothell, clothing project leader, for the Clayton Clodhoppers. Roebert Stevens, horticulturalist, will work with the garden members on planning, growing, and caring for their 4-H gardens this year. Chris Grampp, local leader of the Oak Grove Blue Hens and Fred Wiebel, local leader of the White Oaks club will assist.

Trend Toward Production of Grade A Milk

There is a trend toward handling more Grade A milk by dairy manufacturing cooperatives.

George Vapaa, Kent County agricultural agent, reports this was indicated in a survey carried out by the Farmer Cooperative Service of the U. S. Department of Agriculture.

One of the main reasons for the shift to Grade A among producers is increasing demand for Grade A milk and its collection over wider supply areas. Another reason is the adoption of bulk handling by more and more producers, making it easier for them to meet Grade A standards, the survey report stated.

In addition, many dairy cooperatives are encouraging their members to meet the standards required of Grade A producers. Some predict that Grade A milk will be required by all markets within the foreseeable future. Then, even milk used in manufactured dairy products would be Grade A.

Meeting Grade A standards has advantages for producers that might be overlooked in considering a change, the agent said. One dairy cooperative reported that its farmer members sometimes make more money when prices paid for Grade A and Grade B milk are the same.

A study conducted by this cooperative several years ago showed that producers who converted from Grade B to Grade A had an increase in production averaging 11 percent per cow.

FARM AND HOME FILLERS

Delaware farmers should plow under before May 1 remains of last year's corn crop. This will cut down on what could be more than \$500,000 damage by borers this year.

The deadline for Delaware farmers wanting to sign up in the Greener Pastures program is March 31. Interested farmers should contact the county extension office.

Anyone wishing to enter a exhibit in the spring flower show at the University of Delaware June 1 and 2 should write to Dr. C. W. Dunham, Box 150, University of Delaware, Newark.

SPRINGTIME IS SIGN-UP TIME FOR FARMERS

Springtime is sign-up time for farmers in several improvement programs sponsored by the Delaware Agricultural Extension Service together with organized farm groups. The Delaware Crop Improvement Association helps in promoting greener pastures, the soybean yield, and the corn yield programs. The Delaware Poultry Improvement Association encourages participation in laying flock and broiler flock management.

All of these activities involve scheduled farm visits by specialists from the University of Delaware and the agricultural agent. The basic purpose of all programs is to achieve maximum cash returns to the farmer consistent with his available resources. All the programs are helpful to the university specialists in developing recommendations for good management.

As the farmer sees his costs moving up and profits getting smaller, it becomes more important that he do everything possible to do the most efficient

job. The extension service can help him by providing the latest information that would seem to fit his farm. A telephone call to Dover 2621, or a visit to the county agent at the Dover post-office building, will start the ball rolling.

Red Cross Drive Underway

The following Harrington citizens are volunteers in the current Red Cross Drive:

Mesdames Charles Peck, Jr., William A. Taylor, Clyde Perry, Jeanette Turcotte, Leonard Masten, Arnold Gilstad, Fred Powell, Howard Dill, George Graham, Chester Wilcox, Granville Hill, George Toppin, Ralph Draper, Herbert L. Chamberlin, Frank C. O'Neal, Jr., Augustus Raughley, Jr., Emery Hedgecock, Harry E. Darby, John H. Dill, Olan Perry, Harold Fry; Messieurs Harry E. Darby, Robert Baynard, Benjamin Emory, Jr., Misses Marjorie Greer and Mary Jane Swain; the Rev. Lorraine Ottinger; Mrs. Ray Cannon of Farmington.

J. MILLARD COOPER FUNERAL HOME

"Sympathetic Service In Your Hour of Need"

110 E. Center Street
Harrington, Del. Telephone Harrington 8317

Sales - REAL ESTATE - Service

ARNOLD B. GILSTAD

HARRINGTON, Del.
RANDALL H. KNOX, Sr. Telephone: Office 3551
Sales Associate Res. 8402
Telephone Frederica 5-5696

JOHN DEERE

INDUSTRIAL & AGRICULTURAL MACHINERY

FOR QUALITY - VARIETY - PRICE

SEE IRVING W. TRICE INCORPORATED

SAW MILLS — CHAIN SAWS
LAWN MOWERS

PHONE 4324 NORTH U. S. 13
SEAFORD, DEL.
GEORGE SUTTON, Mgr.



ERNEST RAUGHLEY INSURANCE AGENCY

Complete Service For Your Insurance Needs

Harrington, Del. Phone 3551

MARKET YOUR BROILERS...

BIGGER—Extra choice three pounders with broad, meaty breasts and thick, chunky legs

FINER—Full feathered, bright eyed. More healthy bloom and vigor.

FASTER—Birds reach market in 9 weeks or less—command top prices

ON LESS FEED—Only 2.5 lbs. of feed per lb. of gain.

...and make more money with Southern States Broiler Feeding Program

one bag carries 13 birds CHICK to CHECK.
Get Southern States BROILER FEEDS!
"Everything to Gain"

SEE YOUR SOUTHERN STATES COOPERATIVE SERVICE AGENCY

\$275,000 for Chevrolet's "Lucky Travelers"!

Exciting as a Chevrolet ride. That's Chevy's whopping new "Lucky Traveler" Contest! FOUR top winners each get \$25,000 and a beautiful new Chevrolet car of their choice — even a Corvette. Next 53 winners each get a '57 Chevrolet Bel Air 4-Door Sedan and a \$500 vacation fund!



Only franchised Chevrolet dealers display this famous trademark

See Your Authorized Chevrolet Dealer

BUTLER'S FEED and FARM SUPPLY., Harrington, Del.
PECK BROS. FARM SUPPLY, Harrington, Del.

HARRINGTON MOTOR COMPANY

Phone 8343 111 Clark Street Harrington, Del.

Sulky Slants



By MRS. DAVE (PAT) SMITH

After so long a time will try to tell a little that's going on down here. As for Seminole Race Track, there isn't much to tell. There are only 180 horses here now, and two of the big stables are leaving soon.

Some are leaving for Chicago and others for Yonkers. One stable pulled out for Lexington, Ky., this past week and the report was they headed into the worst snow storm in the history of Lexington.

I also hear that you have had some very bad weather around Harrington. Wayne Burris that comes from Bridgeville calls up his mother each weekend and that is how I keep up with the weather.

However, Wayne tells me that the horses are going along pretty good, that Billy Myers says he will be ready for Yonkers. You can't beat that. We don't expect to leave till last of April. We always run into bad weather in Hamburg every year.

Was up to Spring Garden Ranch last Sunday and what a turn out they had. You would have thought it was a regular race meet. Everyone was having a time.

I want more to get out of the trailer as I have been ill with a cold nearly all winter. Too much fog and dampness for me. But now I am back to work again. For how long I don't know.

The day it rained we took a trip to Silver Springs. That seems to be the hang out for this part of the country. Snake King, Ross Allen, has sure added several interesting things to the place this year. For instance, you can ride over to see all the old time cars from 1902 up to the present day ones. Then there is a car made to look like you were riding in a reindeer sled, that takes you to another part of Silver Springs for the animals. Course, there is the glass bottom boats that are a must. You would think you were at the falls, as you stroll down the enclosed board walk. Every kind of store you can think of.

I hear that Rainbow Springs has it all over Silver Springs, which is only a couple of miles from there. And more to see. So my next trip will be there. Now for the race track crowd of all things is the wrestling matches every Thursday night. Even Dave makes them. Not me, I still watch TV. The programs here are terrible that's for sure.

Mr. Holloway, what happened, you didn't make this track when you came down to Florida? It

is a beautiful place. We would have loved for you to have stopped in. We miss all the crowd up there and there is lots of talk of Harrington. So I say hello to everyone. I wish I were there.

Greenwood

Mr. and Mrs. Lawrence Taylor entertained at a turkey dinner Sunday the following guests: Mr. and Mrs. Roy Peterman and children, Mr. and Mrs. Charles Jones, Mr. and Mrs. Carlisle Farrow, and Mr. and Mrs. Fred Jones all of Greenwood;

Mr. and Mrs. Filmore Clifton of Bridgeville, Mr. and Mrs. Harry Cannon of Newark, Arley Taylor, and Kenneth White and Norman Carey, both of Delmar.

Howard Calhoun, Mrs. Myrtle Calhoun, and Mrs. Hazel Zych were Monday luncheon guests of Mrs. Sallie Truitt of Georgetown.

Mr. and Mrs. George Pittman and Joan were Friday evening callers at the home of Mr. and Mrs. Arthur Jones and daughter.

Mr. and Mrs. Leland Spicer of Laurel were Sunday visitors at the homes of Mr. and Mrs. Arthur Jones and Mr. and Mrs. George Pittman.

Mr. and Mrs. Lawrence Meredith were Saturday evening callers at the home of Mr. and Mrs. Ward Meredith of Wyoming.

Mr. and Mrs. Donald Hodge of Dover were Sunday callers at the homes of Mr. and Mrs. Lawrence Meredith and Mrs. William Closser.

Mr. and Mrs. Jacob Hatfield and Ellen were Saturday luncheon guests at the home of Mr. and Mrs. George Sevier in Delmar.

Miss Tanis and Miss Patty Fisher spent the weekend with their grandmother, Mrs. Dewey Taylor in Farmington.

Mr. and Mrs. Harry Fisher attended the funeral of Harry's uncle, Paul Fisher, in Annapolis Wednesday.

Pilgrim Holiness Church Notes

Sunday School 10 a.m. This is the first Sunday in a special six weeks emphasis on Sunday School attendance climaxing on Easter Sunday, April 21. We have named it take off Sunday. The idea is to climb in our attendance over last year.

Morning worship 11 a.m. Pilgrim youth service 7 p.m. Homer and Grace Sherwood will have charge of the program this week.

Evening evangelistic service 7:45 p.m. An excellent group of Girl Scouts and Brownies from Harrington attended our morning worship service last Sunday.

The young people raised an offering amounting to over \$150 Sunday evening to finish paying for their project; the beautiful new Hammond Electric Organ.

Felton

Rev. Larry S. Renner's Sunday sermon was "The Compassionate Christ" with the junior choir singing "Back of the Clouds." The anthem sung by senior choir was "Show Me Thy Ways."

The Brownie Troop and their leaders, Mrs. Albert Warren, Mrs. Derickson Biggs, and Mrs. T. L. Kates attended church as a group and repeated the Brownie promise.

MYF sub-district meeting was held in church Monday evening. Hedge Hagerup an exchange student from Norway was guest speaker.

Mr. and Mrs. Lynn Torbert were Sunday dinner guests of Mr. and Mrs. Millard Ocheltree and daughters, Nancy and Gail, of Carrcroft.

Linford Lockwood, U. S. Navy, stationed in Norfolk, Va., spent the weekend with his parents in Viola.

Mr. and Mrs. Ben Coverdale had as their Sunday guest, Mr. and Mrs. Hammond Coverdale, daughters, Jean, Susanne, and Nancy of Holly Oak, Pa.

Mr. and Mrs. John Reed and daughter, Kathy, of Smyrna, were weekend guests of the former's parents, Mr. and Mrs. Joseph Peterson.

Mr. and Mrs. Austin Sipple and daughter, Joanne, of Dover were Sunday guests of Mr. and Mrs. Ola Brittingham, Jr.

Mr. and Mrs. Howard Blades spent Sunday with Mr. and Mrs. Joseph Alcorn and family of Wilmington.

Reed Hughes, and his mother, Mrs. Clara Hughes, and Mr. and Mrs. Walter Moore, have returned home after a two week's visit in Fort Lauderdale, Fla. Mr. and Mrs. Moore were guests in the home of Mrs. Moore's cousin, Norman Smith and Mrs. Smith. Enroute home they visited Mrs. Hughes' grandson, Jimmy Connolly, a student at Florida Southern College in Lakeland.

Mr. and Mrs. Ola Brittingham, Jr., had as their Sunday guests Margaret Baynard of Denton, and Mrs. Mildred Harrington of Greensboro.

Walter W. Moore ENFN of Philadelphia Naval Ship Yards, visited his parents, Mr. and Mrs. Walter Moore over the weekend.

Mr. and Mrs. W. H. Parsons and Mrs. Kenneth East were Sunday evening visitors of Mr. and Mrs. A. C. Dill.

Frances Alexander, Heneretta Rothwell and Margaret Hill were luncheon guests last Saturday of Mr. and Mrs. Lott Ludlow.

Mrs. Marvin McGinnis was hostess at the bridge club last week.

Mrs. Paul Hughes returned to her home Friday after being a patient in the Milford Hospital.

Mr. and Mrs. Lott Ludlow had as guests last weekend Elizabeth Thornley, Mrs. Charlie Guy of Smyrna, and Mr. and Mrs. Melvin Henderson of Wayne, Pa.

Mrs. Lewis Taylor is a patient in Delaware Hospital, Wilmington.

Veterans News

QUESTIONS AND ANSWERS

Q—I am planning to take a four-year night course in law under the Korean GI Bill. Will VA consider this as full-time training in paying me my monthly GI allowance?

A—No. An accredited four-year night law course may not be considered as more than three quarters time training, for purposes of computing your GI allowance.

Q—Is it possible for a veteran to name the beneficiaries of his GI insurance policy in his last will and testament, rather than by providing VA with a list of beneficiaries?

A—Yes. Beneficiaries may be designated by a duly probated last will and testament. But you cannot change beneficiaries in this manner. A change must be placed on record with VA.

Q—If a veteran wants to appeal a VA decision involving some benefit, is there any time limit for filing his appeal?

A—Yes. A veteran must file his appeal within one year from the date of the VA decision of his case.

Q—I have been drawing monthly compensation payments from VA, based on the service-connected death of my husband, a World War I veteran. It I get a job to supplement my income, will my compensation payments be stopped?

A—No. Death compensation payments, based on the service-connected death of a veteran, are not affected by your income. The income "ceilings" apply only to death pensions for the non-service-connected death of a veteran.

BIRTHS

Milford Memorial Hospital

Mar. 1

Mr. and Mrs. James Davis, Milford, girl, (col)
Mr. and Mrs. Leroy Tull, Greenwood, boy

Mr. and Mrs. Henry Osterman, Denton, Md., boy

Mar. 2

Mr. and Mrs. Rayford Brown, Milford, girl, (col)
Mr. and Mrs. James Willey, Ellendale, boy

Mar. 5

Mr. and Mrs. William Newnom, Houston, girl
Mr. and Mrs. William Couch, Milton, girl

Mr. and Mrs. Thomas Cannon, Georgetown, boy

Mar. 7

Mr. and Mrs. James Ponder, Millsboro, boy
Mr. and Mrs. Dale Parker, Millsboro, girl

Mr. and Mrs. Robert Raley, Milton, boy

Nancy Torbert, a student at the University of Delaware, spent the weekend with her parents, Mr. and Mrs. Russell Torbert.

Trinity Methodist Church Notes

Trinity men will share in the Lenten subdistrict communion and breakfast at Asbury Church next Sunday morning at 7. The district superintendent, Dr. Oler Bartley, will be present to administer the sacrament.

Following Sunday School at 9:45, morning worship begins at 11. The senior and junior choirs will each render a selection, and the pastor's subject is to be "Ye Are The Salt of the Earth." The Methodist Youth fellowship at 6:30 p.m. has Mrs. Harry Darby for sponsor; leader for tonight is Orwin Gruwell; and the pastor gives another in his series preparing young people for church membership. The evening service at 7:30 begins with a popular song service, and the pastor's topic is "Old Sin and New Life," another in a series of membership preparation for adults.

Flowers for March 17 are the gift of Mr. and Mrs. William Shaw.

The W.S.C.S. weekly prayer group meets under the leadership of Mrs. John Walls in the church Monday at 10:30 a.m.

Thursday evening, regular choir rehearsals with junior at 6:45, vesper 7:15, and senior at 8 o'clock.

Last Sunday we were happy to welcome the Eastern Star to our morning worship. There were about 40 of this group present.

Our pastor's class for juniors thinking about Church membership began last Thursday and will continue for several Thursdays to come, at 3:45.

Seven couples, mostly man and wife, have been doing visitation evangelism for Trinity for the past two weeks. They have each had a list of seven prospects. These prospects are peo-

ple whom we hope to interest in the church.

Our Lenten evangelism, begun with this visitation, will continue next week with preaching and picture evangelism. Asbury and Trinity unite for this occasion in a schedule as follows: March 17, Sunday evening, services in each church as usual; Monday, the pastor of Trinity, Rev. C. E. Wilcox, preaches at a combined program in Asbury, "No Substitutes Please"; Tuesday evening 8 p.m., both churches meet at Trinity to view a sound motion picture, "The Power of God" (this is a one-hour film; Wednesday, both churches are at Trinity again to hear the pastor of Asbury, Rev. Richard Gibson, preach on "Up to Jerusalem"; and the series concludes at Asbury Thursday with the famous movie, "The King of Kings," a Cecil B. DeMille production showing the last days of Christ—a two-hour picture.

There will be no evening service at Trinity Sunday, Mar. 24, because of the Milford area meetings which begin that night at Calvary Methodist, Milford, and continuing through March 29. All Milford area churches will be at these meetings beginning March 24.

There will be no evening service at Trinity Sunday, Mar. 24, because of the Milford area meetings which begin that night at Calvary Methodist, Milford, and continuing through March 29. All Milford area churches will be at these meetings beginning March 24.

There will be no evening service at Trinity Sunday, Mar. 24, because of the Milford area meetings which begin that night at Calvary Methodist, Milford, and continuing through March 29. All Milford area churches will be at these meetings beginning March 24.

There will be no evening service at Trinity Sunday, Mar. 24, because of the Milford area meetings which begin that night at Calvary Methodist, Milford, and continuing through March 29. All Milford area churches will be at these meetings beginning March 24.

There will be no evening service at Trinity Sunday, Mar. 24, because of the Milford area meetings which begin that night at Calvary Methodist, Milford, and continuing through March 29. All Milford area churches will be at these meetings beginning March 24.

There will be no evening service at Trinity Sunday, Mar. 24, because of the Milford area meetings which begin that night at Calvary Methodist, Milford, and continuing through March 29. All Milford area churches will be at these meetings beginning March 24.

There will be no evening service at Trinity Sunday, Mar. 24, because of the Milford area meetings which begin that night at Calvary Methodist, Milford, and continuing through March 29. All Milford area churches will be at these meetings beginning March 24.

There will be no evening service at Trinity Sunday, Mar. 24, because of the Milford area meetings which begin that night at Calvary Methodist, Milford, and continuing through March 29. All Milford area churches will be at these meetings beginning March 24.

There will be no evening service at Trinity Sunday, Mar. 24, because of the Milford area meetings which begin that night at Calvary Methodist, Milford, and continuing through March 29. All Milford area churches will be at these meetings beginning March 24.

There will be no evening service at Trinity Sunday, Mar. 24, because of the Milford area meetings which begin that night at Calvary Methodist, Milford, and continuing through March 29. All Milford area churches will be at these meetings beginning March 24.

There will be no evening service at Trinity Sunday, Mar. 24, because of the Milford area meetings which begin that night at Calvary Methodist, Milford, and continuing through March 29. All Milford area churches will be at these meetings beginning March 24.

There will be no evening service at Trinity Sunday, Mar. 24, because of the Milford area meetings which begin that night at Calvary Methodist, Milford, and continuing through March 29. All Milford area churches will be at these meetings beginning March 24.

There will be no evening service at Trinity Sunday, Mar. 24, because of the Milford area meetings which begin that night at Calvary Methodist, Milford, and continuing through March 29. All Milford area churches will be at these meetings beginning March 24.

There will be no evening service at Trinity Sunday, Mar. 24, because of the Milford area meetings which begin that night at Calvary Methodist, Milford, and continuing through March 29. All Milford area churches will be at these meetings beginning March 24.

There will be no evening service at Trinity Sunday, Mar. 24, because of the Milford area meetings which begin that night at Calvary Methodist, Milford, and continuing through March 29. All Milford area churches will be at these meetings beginning March 24.

There will be no evening service at Trinity Sunday, Mar. 24, because of the Milford area meetings which begin that night at Calvary Methodist, Milford, and continuing through March 29. All Milford area churches will be at these meetings beginning March 24.

CORN BORER CONTROL CAMPAIGN UNDERWAY

All-out war has been declared on Delaware corn borers.

Dr. Louis T. Stearns, head of the department of entomology at the University of Delaware, and Donald MacCreary, research entomologist there, are organizing a promotional campaign designed to cut down on what could be more than \$500,000 damage by borers in state corn fields this year.

Last year the borer ate it way into more corn than during any year back to 1936, two years after the insect was first found in Delaware. Dr. Stearns said the borer damaged \$849,194 worth of corn last year, taking a bite of about \$174 out of the average farm income from Delaware's corn.

Through the years, farmers in Sussex county have contributed most to the support of the corn pest—52 percent of the bill. Kent county farmers have paid 29 percent of the borer loss, and New Castle county farmers 19 percent.

An effort involving every community in the state is the only way to cut down on borer

damage, Dr. Stearns and MacCreary believe. All farmers growing corn must plow under old stalks by May 1, burying all corn refuse as deep as possible. The entomologists point out that the borers winter in the corn stalks, plow to moths, and fly from one field to the next in the spring—unless all of their winter homes are plowed into the ground.

In the effort to cut down on borer damage this year, the entomologists hope to receive the cooperation of county agricultural agents, 4-H Club members, newspapers, and radio and TV stations. Suggestions on controlling the corn borer will be sent out by the entomologists in Late News, a weekly summary of insect and plant disease recommendations.

Posters placed throughout the state and special mailings to farmers will be used to urge control of the pest by plowing before May 1.

Plastic bags make good containers for storing purses and gloves.

A film, "Hungary in Flames," has been made in Wiesbaden, Germany, for Hungarian relief.

SEE US FOR PLANS - MATERIALS

If You Are Building New or Remodeling

SAVE ON THESE ITEMS

- LUMBER
- MILLWORK
- ROOFING
- SIDEWALL
- PLYWOOD
- FLOOR & CEILING TILE
- PAINT
- PANELING
- INSULATION
- GARAGE DOORS
- SHEET ROCK
- ROCK LATH

Start Today — take up 36 months to pay — Call

HOUSTON LUMBER CO.

HOUSTON, DEL. Phone Milford 8158

How come the new Ford rides so smooth and solid?

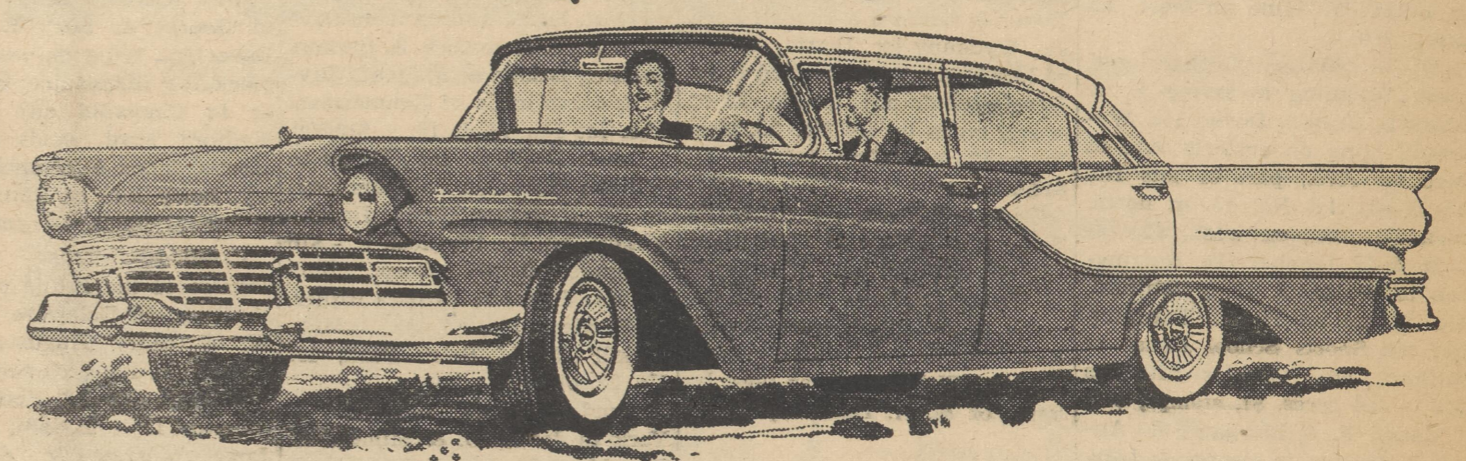

It's the new inner Ford that gives you a big-car ride at low Ford prices

Folks just naturally love Ford's lower, sleeker silhouette. And they love Ford's new Thunderbird V-8's and Mileage Maker Six. But the thing that really got 'em buzzing is Ford's new ride. In the new kind of Ford, vital riding features team up to give you the smoothest going in the whole world. For example:

More weight and length

Head for the roughest road in the new kind of Ford. Notice how the biggest bumps lose their "bump"! One reason is that this biggest, longest, heaviest Ford has the extra "beef" to give a smooth, road-hugging ride.

Better balance

One of Ford's nicest back-road habits is to make believe the rough spots aren't there. Proper weight distribution and precise balancing let Ford iron out bumps far better than many of the higher-priced cars.

New automatic variable-rate rear springs

Going from a highway to a byway in a Ford, is like going from satin to silk. New design allows Ford's rear springs to "soften" or "stiffen" depending on road conditions. You get a smooth ride all the way!

New swept-back Ball-Joint front suspension

Ford's new, stronger front suspension is designed to soak up the shock of rough roads. The new swept-back design lets wheels "roll" with the bump and absorb it going away... for far smoother, steadier sailing.

New lower-pressure tires

Even Ford's tires are new for a better ride! Although they require less air pressure, they hold about 17% more air for cushioning the car. This means a softer ride—without sacrifice of Ford's good handling characteristics.

More comfortable seating

There's no sag when you sit in a Ford... even on long trips. Comfort-contoured seats, rigidly anchored, have advanced springing for greater comfort and longer life.

More body insulation

Ford has more body insulation—protection against weather, dust, and noise—than any car in the low-price field. You ride through city traffic in library-like quiet.

No metal-to-metal chassis and body contact

Only Ford in its field uses 20 Cushion Quiet rubber body mounts... more than any other low-priced car. It adds up to a smoother, quieter riding car.

Try the new kind of ride in the new kind of **FORD**

LADINO FROM Southern States ...

- High in germination
- Properly cleaned
- True to variety
- Origin known

WITH THE FAMOUS SOUTHERN STATES SEED GUARANTEE

Increase profits from your pasture with Southern States **BLUE TAG** LADINO CLOVER

Certified Ladino **.70 lb.**
Red Clover **\$28.50 bu.**
Super Korean Lespedeza **\$15.00**

PLAN YOUR PASTURE PROGRAM AND ORDER NOW!

UNICO PAINTS FOR BEAUTY AND PROTECTION

Non-fading Unico Formula T Exterior Paint
Top quality housepaint with a high percentage of Titanium Oxide... the pigment which produces a better, lasting white and greater hiding power. Non-fading, in white and standard house colors.

1 Gal. (covers approx. 550 sq. ft.) **\$5.40**
5 Gal. **\$26.20** 1 Qt. **\$1.55**

Unico Super Barn Red
Contains 30% Iron Oxide to assure a long lasting, non-checking and non-fading bright red color. Contains linseed oil for a better finish and a fungicide to control mildew.

1 Gal. (covers approx. 550 sq. ft.) **\$3.85**
5 Gal. **\$18.50** 1 Qt. **\$1.15**

Unico Exterior Trim Paint Gal. **\$5.70**
Unico Implement Paint Gal **\$6.15**
Unico Semi-Gloss Enamel Qt. **\$1.70**

Property Transfers

Grant & Grace Garvis, Smyrna to George & Eleanor Wright, Smyrna, loc. on northeast side of Market St., adj. Market St., Edgar Frazier, Diamond State Telephone Co., & Robinson Furniture Store, Inc. 3,563 sq. ft., \$7,500.

Camden Realty Corp., Camden to Dale & Helene Ebert, N. Murderkill Hund. loc. in Briar Park, lot No. 23, block F. - \$10.

Dixon, dec'd. Containing 52 acres & 81 sq. perches. - \$6,100. Thomas C. Robbins. Rec. of Taxes (under Qualus) Delaware to Hiram R. Voshell, N. Murderkill Hund. loc. Dover, lying on west side of Cherry St., on plan of Dr. R. S. Stephens lots. Lot No. 1 - \$70.

Timothy Ridgeway lands, north by Charles H. Costen lands on east by reserved lands of grantor 4 acres - \$1500.

Buckson - \$11,500 stamps \$12.65. Ollie D. & Mary E. Loose, Smyrna to Ollie T. Loose, Smyrna loc. Duck Creek Hund. lying on westerly side of Carters rd. adj. lands on north by Elbert Thompson, east by Carters rd., south & west by other lands of Ollie D. Loose. 15,000 sq. ft. - \$1.

Houston Sunday School at 10 a.m. with Robert H. Yerkes, Sr., general supt., Alvin Brown of the junior department and Mrs. Dorothy Pearson of the cradle roll and Mrs. William Scott of Missions. At 11 o'clock the service of worship begins with the organ prelude and the call to worship by the pastor.

Board of Health Clinics March 18 Well Child Conference - Dover Health Unit, 414 S. State St. 1 p.m. Call Dover 5711, Ext. 10 for appointments.

FOR BROODERS BOTTLED GAS IS SPLENDID, IT DOES MUCH BETTER THAN THE HEN DID! BEE GEE



Clarke & McDaniel GIFT SHOP Lookerman St. Dover, Delaware

APPRAISE YOUR SPRAYER NEEDS NOW! BE READY TO GO WITH THE RIGHT EQUIPMENT AT THE RIGHT TIME!

Re-decorate your rooms by changing to COLORAMIC Bulbs. SUN GOLD SKY BLUE DAWN PINK SPRING GREEN

WANT ADS - CLASSIFIED - and LEGALS

RATE SCHEDULE

All ads in this column must be paid for in advance. This is the only way in which orders will be accepted for want ads. No ad order accepted for less than 75 cents. If you have an ad which you want inserted, count the words (name and address included), and multiply by the number of times you want the ad to run. Send that amount with the advertisement.

One insertion, per word 3 cents
With Black Face Type & CAPITALS, per word 4 cents
Classified Display, per column inch 1.00
Card of Thanks, per line 10 cents
Memorials, per line 10 cents
(Minimum \$1.00)
Legal Advertising, per column inch \$1.40
Accounts of bakes, dinners, rummage sales, entertainments are considered as advertisements. If you charge, we charge.

FOR SALE
WALLPAPER
Largest Selection on the Eastern Shore
Milford Wallpaper & Paint Co.
Phone Milford 8317

FOR SALE - Maytag Washers, Quaker Oil Burners, and Philco Products. - Harry H. Heaters, Maryland, Md. phone Hunter 2-4022. St. exp. 3-15b

FOR SALE - HOMELOVE CHAIN SAWS OF ALL SIZES. HARRY H. HEATHER, MARYDEL, MD. PHONE GREENSBORO 4022. St. exp. 3-15b

FOR SALE - Duo Therm space heater, 3 burner cook stove, and Singer sewing machine. Phone Harrington 3270. St. 3-15 exp.

FOR SALE - Home grown red clover and lespedeza seed. Taylor's Hardware, Harrington 3624. St. b 3-22 exp.

FOR SALE - Floor covering, Armstrong and Gold Seal, 6, 9 and 12 foot widths. Argo Linoleum Co. Milford, Del., phone 8431. St. 11-28b

FOR SALE - Home grown red clover and lespedeza seed. Taylor's Hardware, Harrington 3624. St. b 3-22 exp.

FOR RENT
Two modern, centrally heated apartments. Apply Murphy and Hayes Co. Harrington 3271. St. b 3-22 exp.

FOR RENT
Three room apartment at the edge of Harrington. Heat furnished. Immediate possession. Harvey G. Marvel, Milford 1446. St. b 3-22 exp.

FOR RENT
Three room furnished apartment. All conveniences. J. Kosey, Phone 8884. St. b 3-22

FOR RENT
Mrs. Elizabeth C. Wilson, Phone 8477 Harrington. St. 3-22 exp.

SERVICES
Cesspools, septic tanks, and grease traps cleaned and hauled. Lowest prices. Call Milford 8712. - Frank F. Davis. St. 1-26

SERVICES
Complete Oil Burner Service HARRINGTON OIL & COAL CO. Phone 8344 Night and Sunday, 3145-3872 and 3136. St. 1-18-57

SERVICES
Sewing Machine Repairs All makes and models except oriental makes. Prompt and efficient guaranteed service. Singer Sewing Center, 108 N. Front St. Milford. Phone 8435.

WE HAVE REPAIR PARTS for all models Maytag washers. Cahall's Gas Service Company. St. 2-11

McCulloch Chain Saws. Sale - Service Parts - Percy Roberts, Dupont Hwy. - Blackbird, Del. St. 2-8

FOR TERMITE CONTROL
All Work Guaranteed
Free Estimates
- Call -
RAYMOND DEAN
Harrington 3539

WANTED
We are buying black Wilson soybeans and lespedeza. Harrington Milling Company. Phone 3635. St. f

IN MEMORIAM
In memory of my dear husband, Howard Hobbs, who passed away one year ago.

NOTICE

Notice - My office will be closed from March 24 to April 8 inclusive while I attend the annual meeting of the American Academy of General Practice in St. Louis. Thank you. Hewitt W. Smith, M.D. 4t 4-5

NOTICE
There is no need to have leaking spigots or unsanitary plumbing any longer. We have everything to take care of your needs. A call to us and your troubles are over. Melvin Brothers - Plumbing, Heating and Air Conditioning. 3136 - 3672.

ADVERTISEMENTS FOR BIDS
Sealed proposals will be received by the Delaware State Highway Department, at its offices (Room 207) in the Highway Administration Building, until 2:00 P.M., E.S.T., March 26, 1957, and thereafter publicly opened for the following equipment:

CONTRACT NO. NCE-337 - 2 WILLY'S JEEPS
Attention is called to the General Contract Provisions, the Specifications and the Contract Agreement in the proposal.

Each proposal must be submitted in a separate envelope and the envelope shall be clearly marked "Proposal for State Highway Department Contract No. NCE-337." The right is reserved to reject any or all bids.

Proposals may be obtained any time after March 12, 1957 at the office of the Equipment-Maintenance Engineer (Room 207), in the Highway Administration Building, Dover, Delaware.

DELAWARE STATE HIGHWAY DEPARTMENT
By: J. Gordon Smith, Chairman
R. A. Haber, Chief Engineer
March 8, 1957. St. 3-22

Public Auction Sale

The State Highway Department of the State of Delaware will offer at Public Auction Sale a frame dwelling located just immediately west of sandtown - on Route No. 10 and, being further located approximately one-half mile North of Route No. 10 on County Road No. 53-A, on Saturday - 23d March 1957 at 1:30 P.M., E.S.T. at the site, rain or shine.

A two-story frame dwelling (single siding) having seven (7) rooms and front porch.

Terms of sale will be fifty (50) percent of the purchase price at the time of the sale and to be paid by cash or certified check, made payable to the State Highway Department. The remaining amount due to be paid within sixty (60) days or prior to the removal of said structure from the lands of the State of Delaware.

J. J. Gordon Smith, Chairman
R. A. Haber, Chief Engineer
A. Crawford Carroll, Auctioneer
25 February 1957. St. b 3-15 exp.

Burrsville

Union Sunday School 10 o'clock
Robert Collins supt. Worship 11 o'clock sermon by the pastor.
Wesley Sunday School 10 o'clock, Norman Outten, Supt.

W.S.C.S. of Wesley church will be held at the home of Mr. and Mrs. Clifford Baker on the evening of March 21.

Mrs. Mary Stafford and Mr. and Mrs. Anstine Stafford were dinner guests Sunday of Mrs. Laura Meyers of Smyrna.

Mrs. Manuel Buarques of Vienna, Md., spent the day Wednesday with Mr. and Mrs. Charley Welch. In the afternoon Mrs. Welch and Mrs. Buarques called on Mrs. Margaret Thawley at Lynch's Heights.

Harlan Blades is improving.
Mr. and Mrs. Houston Thawley and Jean and John visited their daughter, Sarah in Baltimore Sunday.

Mr. and Mrs. Robert Garrett and Mrs. Ida Harmoning visited Silas Layton in Dover hospital recently.

Mr. and Mrs. Edwin entertained her brother and sister-in-law, Mr. and Mrs. Fred McFarland of Willow Grove, Sunday. Other guests were Mr. and Mrs. Lawrence Colinson, Ronnie and Darlene.

Mrs. Mary Collison and Rena were guests of Mr. and Mrs. John Collison of Denton Sunday.

Mrs. Mary Collison attended the funeral of her cousin, Mrs. Edward Warren Tuesday.

Mr. and Mrs. Noble Saunders, of Dover, were guests of Mr. and Mrs. C. R. Welch Monday night.

KENT & SUSSEX MOTOR CO.

BUICK SALES

MILFORD, DEL. PHONE 8011

A GOOD PLACE FOR A GOOD DEAL

NOTICE OF REDUCTION OF CAPITAL
RICHARDS BUICK, INC.
Pursuant to the provisions of Section 244 of the Delaware General Corporation Law, notice is hereby given that the capital of the above corporation has been reduced from \$100,000.00 to \$75,000.00 by the redemption of 25,000 shares of the Corporation's capital stock of the par value of \$1.00 per share previously repurchased by the Corporation. A Certificate of Reduction of Capital was filed with the Secretary of State of Delaware on March 11, 1957 and a certified copy thereof was left with the New Castle County Recorder of Deeds for the completion of the record in that office on March 12, 1957, all in accordance with the provisions of said Section 244 of the Delaware General Corporation Law.

NOTICE OF REDUCTION OF CAPITAL
RICHARDS BUICK, INC.
Pursuant to the provisions of Section 244 of the Delaware General Corporation Law, notice is hereby given that the capital of the above corporation has been reduced from \$100,000.00 to \$75,000.00 by the redemption of 25,000 shares of the Corporation's capital stock of the par value of \$1.00 per share previously repurchased by the Corporation. A Certificate of Reduction of Capital was filed with the Secretary of State of Delaware on March 11, 1957 and a certified copy thereof was left with the New Castle County Recorder of Deeds for the completion of the record in that office, all in accordance with the provisions of said Section 244 of the Delaware General Corporation Law.

By: J. R. Richards, President
St. 3-22 exp.

St. Bernadette's Church Notes

Sunday morning Mass will be at 9:30. Concessions will be heard before Mass. High school student instructions will be given Monday evening at 7 o'clock at the parish house. Classes for grade school children will be held Thursday afternoon at 3:45. Friday evening at 8 o'clock we will have the "Stations of the Cross" and "Benediction of the Most Blessed Sacrament." A choir rehearsal will be held after devotions to prepare for Palm Sunday. Mass will be offered Saturday morning at 9 o'clock. The altar boys at devotions last Friday evening were Tony Perrone and Charles Moore. Saturday and Sunday mornings, Tony Perrone and Tommy Lord served at Mass.

Tuesday evening the C.C.D. Teachers course was completed with an examination compiled by Rev. Henri I. Foltz, Diocesan Director of the Confraternity of Christian Doctrine. The course was run over a period of twenty weeks. Sister Amata, Mission of the Convent of the Sacred Heart, Cambridge, Md., who conducted the meetings every other week during the course, also made up an examination on High School methods. The papers were taken to Wilmington to be corrected. Certificates will be given to those who passed at a special ceremony on the 31st of March at St. Peter's Cathedral in Wilmington. Father Foltz is in charge of all the arrangements for this day. Bishop Hubert J. Cartwright, will distribute the certificates.

At Solemn Benediction, Rev. John A. Corrigan will be Deacon. Sub Deacon will be Rev. John H. Dewson of St. Paul's parish in Wilmington, Deacon of Exposition will be Rev. Schears of Cambridge, who has conducted the teacher's course in Cambridge.

Included in the group attending at Milford on the past Tuesday evenings were: Holy Cross of Dover, St. Joseph's of Claymont, St. Edmond's of Rehoboth, St. Michael's of Georgetown, St. Bernadette's of Harrington and St. John's of Milford.

Father Corrigan spent Wednesday at the Capuchin Franciscan Fathers Monastery in Wilmington in celebrating the "Day of Recollection" held for all the priests of the Wilmington diocese. The Rev. John H. Donnelly, Ph. D., Rector of Cathedral of S. S. Peter and Paul of Philadelphia directed the exercises for the day.

Magnolia

Mr. and Mrs. James Reed, Ronnie, and Mr. and Mrs. Harry Reed were in Philadelphia Friday to attend the boat show.

Mr. and Mrs. Hazel Roe, accompanied by Mrs. Mary Richards and Michael Richards, of Woodside, spent the day in Wilmington.

Magnolia church was represented at the Men's breakfast at Smyrna Sunday by Rev. LeRoy Jones, William Orvis, William Hinsley, William Roe, Mr. Griffith, Lawrence Jarrell, Taylor Case, Isaac Orvis, Martin Wilcutts, Wilbur Piet and Marshall Hart.

The newly organized Girl Scout Troop attended church in a body Sunday with their Scout leaders, Mrs. Keller and Mrs. Freelove Locke. They were joined by a part of the senior Girl Scout Troop No. 57 of Dover, who had sponsored the church bulletin Sunday.

A nursery, during the 11 o'clock service, in charge of Miss Alice Jarrell, is in the experimental stage.

Ruthanne Shuyler, daughter of Mr. and Mrs. James Shuyler, has been discharged from the Milford Memorial Hospital following an appendectomy two weeks ago.

Guests of Mr. and Mrs. A. B. Faulkner during the past week were: Mr. and Mrs. Bert Reed, of Long Island, N. Y., Mrs. Ann Bottom and Mrs. Mary Heaps, of Wilmington, and Mr. and Mrs. Laurence Sullivan of Harrington.

Mr. and Mrs. Marshall Hart, Mrs. Bessie Hart and Mrs. Ben Hart visited Mrs. Carrie Conner, at Scotts Nursing Home in Smyrna, Sunday and found Mrs. Conner in good spirits and eager to hear the happenings of her friends in Magnolia.

Mrs. Ida Holleger, who has been making her home with her daughter, Mrs. Henry Nash and family, was stricken with a heart attack Friday night and is in a serious condition at Kent General Hospital.

ALL DOG OWNERS

Owners of dogs who do not comply to the following are subject to arrest and fine—

South of Chesapeake and Delaware Canal

1. All dogs over 4 months of age must be licensed prior to March 1

2. No dog shall be permitted to run at large between March 1 and October 1 unless accompanied by the owner or custodian and under his immediate control

Stray dogs, unclaimed by owners, will be picked up and destroyed.

BOARD OF GAME AND FISH COMMISSIONERS

Dover, Delaware

Births

BEEBE HOSPITAL, LEWES
Mar. 3
Mr. and Mrs. Alton Joseph, Lewes, girl

Mr. and Mrs. Roland Hughes, Sr., Millsboro, boy

Mr. and Mrs. Peter Droncheff, Oak Orchard, boy

Mr. and Mrs. William E. Timmons, Dagsboro, boy

Mr. and Mrs. Charles E. Kennedy, Lewes, boy

Mr. and Mrs. John T. Wise, Frankford, girl

Mr. and Mrs. James M. Shockley, Dagsboro, girl

Mr. and Mrs. Howard J. Derickson, Sr., Lewes, boy

Mr. and Mrs. Guy E. Meadows, Sr., Quakertown, girl

D.P.I.A. To Meet

Thurs., March 14

The Delaware Poultry Improvement Association will meet Thurs., March 14 at 8 p.m. at the Caesar Rodney School in Camden.

The program will be to vote on the North Eastern Poultry Producers Council Plan or the Texas Broiler Association Plan. The plan adopted by the members will, in turn, be sent to Senator Williams and Frear and Rep. Haskell who will be requested to present the adopted plan to Congress.

All poultrymen are requested to be present.

Australia faces a canned peach shortage due to recent flood conditions.

SPREAD LINE SERVICE

BY EXPERIENCED DRIVERS

We Offer For Sale

High Magnesium Agricultural LIMESTONE

Produced by DAVID M. BURKHOLDER, Ephrata, Pa.

Guaranteed Analysis: Calcium Oxide 36% Magnesium Oxide 14% Sieve Mash 98% thru 20 Mesh

PRICED AS FOLLOWS

Kent County South of Magnolia \$7.80 a ton
Kent County North of Magnolia \$7.40 a ton
Sussex County \$8.20 a ton

GOVERNMENT PURCHASE ORDERS ACCEPTED

ROGER A. DAVIS & SON

Telephone Whiteoaks 4131 or 2651 HARTLY, DEL.

TRADE NOW Westinghouse Broad Band TV

Your old TV will never get a bigger allowance than right now

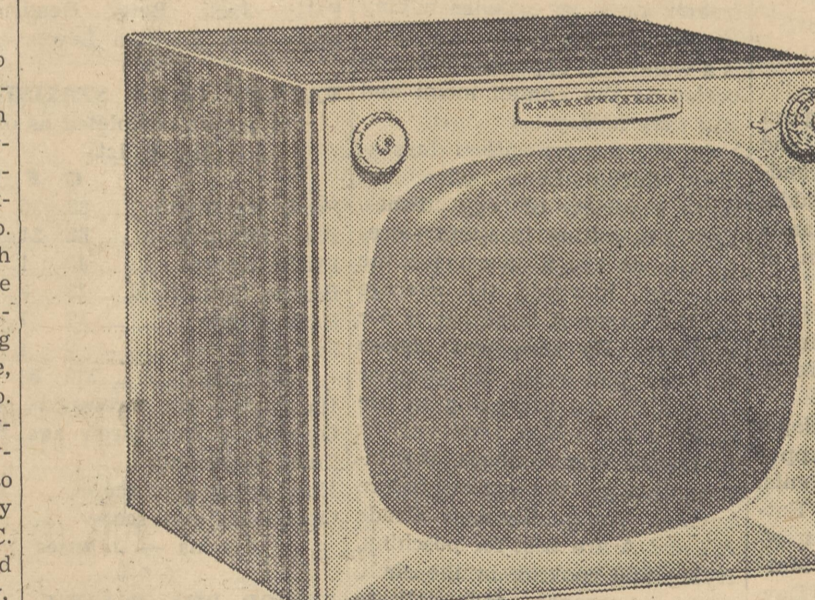

\$209.95 LESS BIG TRADE-IN ALLOWANCE

THE CLAREMONT: "Broad Band" Table Model with more advanced features... more beauty... more durability. Push-Bar Power Tuning... optional "Chairside" Remote Control. Fast-Keyed Automatic Gain Control... a host of automatic quality features. Mahogany (Model 21K181) or Lined-Oak (Model 21K182) Finish.

"Chairside" Remote Control changes Channels with a touch... unused Channels are automatically bypassed. Amazingly low additional cost.



\$269.95 LESS BIG TRADE-IN ALLOWANCE

THE FRANKLIN: Low-priced Console with "Broad Band" reception... Push-Button On/Off. Full-Fidelity FM Sound. Mahogany (Model 21K185) or Lined-Oak (Model 21K184) Finish.

New Westinghouse "BROAD BAND" TV

gives you 22% MORE PICTURE DETAIL

... than sets without this feature!



PLUS! THESE OTHER FEATURES:

- Push-Button On/Off - no fussing with volume each time you turn set on
90° Aluminized Picture Tube
Trouble-free Silver Safeguard Chassis
Permanent Electrostatic Focus
Automatic Distance Selector

TRADE BIG! TRADE NOW! ASK ABOUT OUR EASY TERMS

YOU CAN BE SURE...IF IT'S

Westinghouse

SEE THE COMPLETE LINE OF WESTINGHOUSE APPLIANCES AT

TROTТА'S APPLIANCES

PHONE 3757 HARRINGTON, DEL.

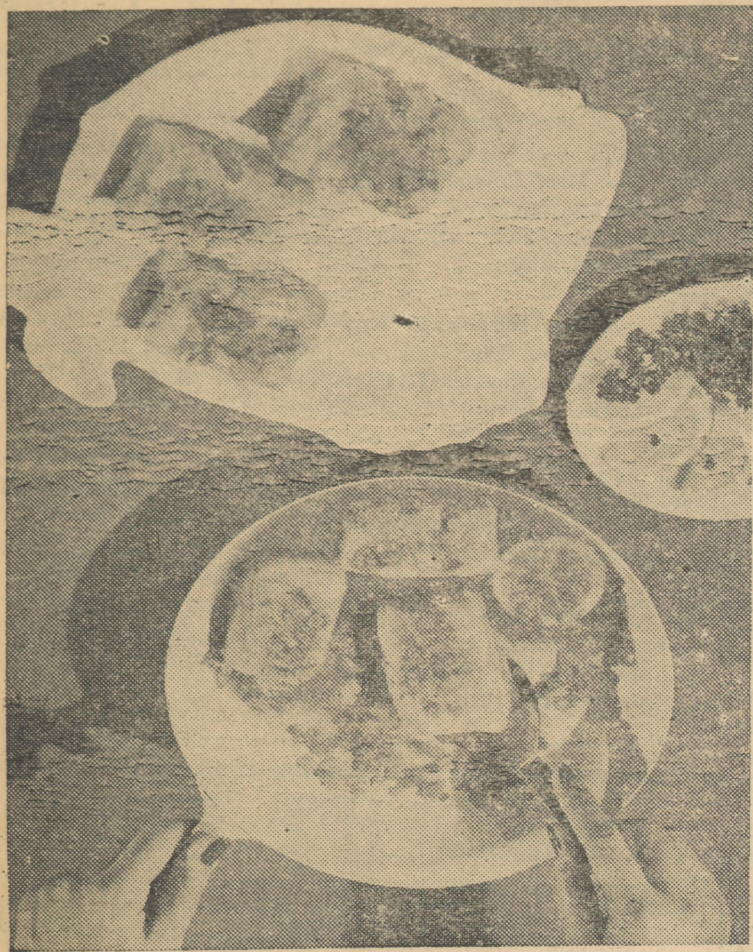

Butter barbecue—fish often needs added flavor for taste appeal, and butter barbecue sauce does the trick. It's an excellent basis for many flavor combinations, it's quick and easy to prepare. Cooked, fish fillets require careful handling, because they break apart easily. Use a large, broad spatula for cooking and serving this food.

St. Stephen's Episcopal Church

March 10, the first Sunday in Lent, Holy Communion was held at 9:15 a.m. with the Rev. Joseph S. Hinks of Milford as celebrant. Church School followed at 10 a.m. It was an important day for our boys and girls. Mite Boxes were distributed for use during the season of Lent to each Church School member. At Easter, the offerings in the boxes will be presented at the altar as the gift of our children for the missionary work of the church, at home and abroad. It was suggested by the teachers that, as each coin is placed in the box, the short prayer printed on it be repeated. The first Sunday in Lent was also an outstanding date for our church school, because at the service of morning prayer, the pupils gave a graphic presentation of the island of Haiti, its people and their living conditions. To this part of the world, the Mite box offering for 1957 will be sent. On a large easel, a map of the island with surrounding ocean and lands was assembled and labeled by one of the youngest members of the church school, John Winkler, who is in the Beginners Department. Members of the junior department presented pertinent facts concerning the agriculture of Haiti and placed pictures of the principal crops, drawn by church school members, on the map. The juniors taking part in this phase of the program were Cheryl Smith, Frank Welch, Ronny Porter, Ronny Wooters, Billy McCotley, who substituted for one absentee. Members of the primary class: Wayne Porter, Beverly Jenkins, Charles McNally, and Gail Keim presented interesting facts about the history of Haiti and added to the map statistical figures on the population and language spoken. Intermediate pupils: Carol Ann McNally, Viva Reed, and Bill Thompson, concluded the presentation by discussing the history of the Episcopal Church in Haiti. The first section of the morning prayer service was conducted by Lay leaders in the absence of our vicar. The second part consisted of the presentation by our church school under the direction of Robert E. Baynard, Jr. superintendent. Appropriate children's hymns and prayers were included. The service ended with the hymn for peace, "O God of love, O King of peace" sung by all kneeling. The recessional was "O Fairest Lord Jesus."

St. Stephen's Supper Club met at the parish house Sunday at 5 p.m. The guest speaker was the Rev. Victor Kusik of St. Mary's Church, Bridgeville. Mr. Kusik enjoyed refreshments with the young people and was present for the short business meeting. Mr. Symonds arrived from a speaking engagement at the University of Delaware in time to be with the group and to hear Mr. Kusik's talk on the Apostle's Creed. There was rapt attention as these young men and women followed the speakers clear cut illustrations and explanations of each phrase following the "I Believe."

He emphasized the point that it is not so important to answer the question "Do you or do you not believe in God?" but, "What kind of God do you believe in?" Of course, the truly satisfying answer, he explained, is found

in the life of Jesus Christ. A brief history of the Creed, in its 1800 years of existence, followed the explanation of its meaning. Then there was a lively period of discussion when the young people were invited by Mr. Kusik to ask any question they wished. Those who participated in the Supper Club session were Ronnie Correll, Janet Cluley, Allen Hopkins, Ralph Wooters, Rosalie Wix, Bobby Greer, Bill Coady, Allen Draper, David Andrews, Mary Ann Lyons. The Pancake Supper on Shrove Tuesday was a success. The men of the church donned aprons and assembled cooking equipment, decorated the tables and when the time came, managed to turn out delicious hot cakes, sausage, and coffee to all comers. The donation of a large gas griddle to our kitchen equipment made this supper possible. There will be no parish dinners during Lent, and the Woman's Auxiliary will forego their usual social hour after their Lenten business meetings.

Services for this week include Holy communion, Wednesday, 9 a.m. with the Rev. Victor Kusik as celebrant; Monday, adult inquirer's class, 7:45 p.m.; Wednesday, Lenten service at St. Phillips, Laurel, with the Rev. John R. Symonds, Jr., as celebrant; Thursday, choir rehearsal one hour earlier, 7 p.m., because of the Woman's Auxiliary, 8:15 p.m.; Friday, Confirmation class, 4 p.m.

Hickman

Visitors of Mrs. Margaret Breeding Sunday were Mr. and Mrs. Carroll Wix and granddaughter of Harrington; Eddie Evans of Hobbs, Mrs. Manila Dukes and Fred Coulbourn of Federalsburg. Mr. and Mrs. Stephen Adams of Harrington were dinner guests of Mrs. Salie Wroten Saturday. Mr. and Mrs. Wilmer Nagel and son, Dale, were supper guests of the latter's parents, Mr. and Mrs. Isaac Noble Saturday. They all spent Saturday evening with Mr. and Mrs. Marshall Andrews and Eva O'Day. Other visitors were Mrs. Billy Gray and children, Larry, Steve, and Gail, and Mrs. Frank Brown, and son, Dale. Mrs. Andrews had just returned home from the St. Francis Hospital.

Livestock & Farm Prices

(All Prices Per Cwt. unless otherwise noted)

Veal Calves
Choice: 27.00 to 33.00 mostly 31.50.
Medium to Good: 20.00 to 26.50 mostly 24.00.
Rough and Common: 12.00 to 19.00 mostly 16.00.
Monkeys: 5.00 to 19.00 mostly 12.00.

Lambs
Medium: 18.00 to 21.00 mostly 19.00.
Common: 14.00 to 17.00 mostly 15.00.

Cows
Slaughter — Medium to Good: 12.25 to 15.25 mostly 13.00.
Common: 10.50 to 12.50 mostly 11.75.
Canners and Cutters: 6.50 to 10.00 mostly 9.75.

Steers
Light Steers: 13.00 to 19.00 mostly 17.00.

Feeder Heifers
Dairy Type: 9.50 to 13.50 mostly 12.00.

Beef Type: 14.00 to 18.00 mostly 16.00.

Slaughter Heifers
Good to Choice: 12.50 to 19.00 mostly 14.00.

Bulls
Over 1000 lbs.—Choice: 14.75 to 17.00 mostly 16.00.
500 to 1000 lbs.—Choice: 11.75 to 16.00 mostly 14.75.

Hogs
Straight Hogs (Good Quality) 120 to 170 lbs.: 13.25 to 16.50 mostly 16.50.
170 to 240 lbs.: 17.00 to 17.75 mostly 17.25.
240 to 350 lbs.: 14.00 to 16.50 mostly 16.25.
Sows (Good Quality) — 200 to 300 lbs.: 11.50 to 14.50 mostly 13.25.
300 to 400 lbs.: 12.00 to 14.50 mostly 13.50.
Over 400 lbs.: 11.00 to 13.50 mostly 12.50.

Boars (Good Quality)
Under 350 lbs.: 8.00 to 17.50 mostly 12.00.
Over 350 lbs.: 7.00 to 7.50 mostly 7.00.

Shoats
Medium to Good: 8.00 to 14.00 mostly 13.00.
Feeder Pigs (6 to 12 wks. old) Choice: 8.00 to 11.50 mostly 10.00.
Medium to Good: 5.00 to 7.50 mostly 6.50.
Common: 2.00 to 4.00 mostly 3.00.

Horses and Mules
Work Type: 45.00 to 152.50 mostly 75.00 per head.
Butcher Type: 35.00 to 45.00 mostly 38.00 per head.

LIVE POULTRY
Heavy Breeds
Fowl: .90 to 1.60 mostly 1.20.
Cockerels: .60 to .90 mostly .75.
Roosters: .70 to 1.10 mostly .95.

LIGHT BREEDS — Bantam
Chickens: .20 to .40 mostly .30.
Guineas: .90 to 1.20 mostly 1.10.

DUCKS — Muscovy Ducks: .75 to 1.05 mostly .90.
Muscovy Drakes: 1.35 to 1.90 mostly 1.45.

RABBITS — Large Breeds: 1.20 to 2.50 mostly 1.50.
Small Breeds: .60 to .85 mostly .70.
Young Rabbits: .35 to .55 mostly .50.

EGGS — Ungraded, Mixed: 23-34 per dozen.

PRODUCE
Sweet Potatoes: 1.40 to 1.90 per % bu.
Peeps: .65 to .80 per % bu.
Popcorn: .60 to .90 per % bu.
Walnuts: .50 to .75 per % bu.
Turnips: .15 to .30 per % bu.

HARRINGTON SCHOOL NEWS

SPORTS
HARRINGTON VARSITY VS. LEWES
The girls varsity team made their final trip for basketball this year. They met Lewes on March 1st at Lewes. The game looked very good for Harrington at the beginning of the game, but the Harrington girls seemed to fall apart after the first quarter. The final score stood, Lewes, 63; Harrington, 47.

Irene Ritter racked up 30 points for Lewes. Barbara Edwards pushed in 7 field goals and 5 foul shots ringing up 19 points for Harrington. Barbara Payne was right behind her with 15 and Mary E. Harrington with 11.

HARRINGTON JUNIOR VARSITY VS. LEWES
Harrington was also pushed behind in the Junior Varsity game with Lewes. Although Harrington was on top at the end of the third quarter with the score standing Harrington 12, Lewes 11, Harrington was left behind at the finish, 23-12.

Lois Shull, Lewes, made 13 points for higher score. Ruth Walls and Bonnie Satterfield racked up 9 points between them for Harrington's high scorers.

GIRLS BASKETBALL TEAM FOR 1956-57
Forwards: Mary E. Harrington, Barbara Edwards, Freda Kemp, Barbara Payne, Bonnie Satterfield, Ruth Walls, Audrey Lord, Anna Mae Baker, Phyllis Vincent; guards: Phyllis Curtis, Penny Graham, Adel Callaway, Gerry Reed, Kitty Lou Smith, Patsy Jack, Betty Hendricks, Betty Fry, Barbara Lewis.

VARSIITY GIRLS STATISTICS
(13 games completed as of March 1st)

	G	F	Pts.
Punk Harrington	83	35	201
Barb Edwards	62	31	155
Freda Kemp	45	1	91
Bonnie Satterfield	23	8	54
Barb Payne	17	7	41
Pat Jack	0	1	1
TOTALS	230	83	543

Harrington free throws ave. 46%. Opponents free throw ave. 50%. Total opponents 620
Harrington ave. score 42
Opponents ave. score 48
4 wins — 9 losses

SENIOR PERSONALITY
Barbara Jean Edwards
Barbara Jean Edwards, nicknamed Barb, was born at Felton December 16, 1939. She is the daughter of Mrs. Christine D. Porter.

Barb is taking the Academic Course and her favorite subject is trigonometry.

She is a member of the Varsity Club, of which she is president. She sings in the Glee Club and plays the timpani drums and bells in the high school band.

Barb is a member of the Asbury Church, where she helps teach in the Primary Department. She also sings in the Chancel Choir.

Barb was co-captain of the hockey and basketball teams. Upon graduation in June, Barb plans to attend the University of Delaware.

Edward Allen Needles
Edward Allen Needles was born May 20, 1939 near Ridgely, Md. He is the son of Mr. and Mrs. Francis L. Needles.

Allen is taking the Scientific Course and his favorite subject is physics.

Allen is a Pfc. in the United States Marine Corps Reserve and he expects to attend Platoon Leaders Classes at Quantico, Va.

One simple squeeze, and out comes a ribbon to stuff celery (just the right width for this hitherto messy job.) Squeeze cheese may also be used to top casseroles, make sandwiches or give a gourmet touch to cocktail canapes. Several varieties are available in these tubes.

HENRY B. COVERDALE
Henry Bennett Coverdale, 67, retired employee of the Pennsylvania Railroad, died Monday at the home of Mr. and Mrs. George Morris, near Felton.

Mr. Coverdale worked for the railroad until illness forced him to retire. He was born in Delaware and had lived in the Felton area all his life. His wife, Anna, died in 1952.

Surviving are two sons, Ralph Coverdale, New Castle, and Paul Coverdale, Dover; a daughter, Mrs. Paulena O'Neal, Clayton, and four grandchildren.

Funeral services were held yesterday afternoon at the Lofland Funeral Home, Milford, with the Rev. Paul Douglas Milbury of Calvary Methodist Church officiating. Interment was in Odd Fellows Cemetery.

He is also a member of the Teen Age Traffic Association and a former member of the Civil Air Patrol.

Upon graduation Allen plans to attend the University of Delaware and major in agriculture.

FRESHMAN DANCE
The Freshman class will sponsor the dance on Friday night, March 15 from 8 until 11 p.m. 35c stag—55c drag. We are hoping that everyone will attend.

First Grade—Mrs. Hopkins
Several of our boys and girls have had the virus. We are glad to have John Carter, Gene Lyons, Rusty Ward, Steven Welch, Susan Greenhaugh, Sue Perry and Jack Hopkins back with us.

Terry Yoder has the virus now. We were sorry to hear that Garold Sherwood's pet cat died after it accidentally ate some poison.

Fourth Grade—Mrs. Quillen
At the last meeting of the Busy B Beaker Club, we presented a play entitled "The Simpleton."

We are now working on stocking our aquarium.

Fifth Grade—Miss Long
We made puppets in art class. We did not have any school Friday. We have a new girl in our room. Her name is Linda Smith. She is from Maryland.

State Highway Department Plans Route 14 Improvement

The State Highway Department is planning further improvements to State Route 14, between Milford and Rehoboth, as well as at other sections along the same highway.

On March 29, the department will receive bids for the widening and resurfacing of the existing highway from Five Points to Waples Pond, a distance of 9.7 miles.

This improvement will consist of adding four feet to the existing width of the road, making it 24 feet wide, then resurfacing the entire roadway. Work will get underway soon.

Plans are now being prepared for improving this highway in the same manner from Waples Pond to Milford.

When the improvement of this section of highway is completed it will form one lane of a dual highway. Right of way for the additional traffic lane is now being procured and it might get under construction next year.

The section of Route 14 from Five Points to Rehoboth is now a dual highway and studies are in progress for the construction of an additional traffic lane between Dewey Beach and Indian River Inlet.

Plans are being prepared for construction of a dual highway from Indian River Inlet through Bethany Beach with studies in progress for continuing the dual highway on through to the state line at Fenwick Island.

State Highway Department Plans Route 14 Improvement

The State Highway Department is planning further improvements to State Route 14, between Milford and Rehoboth, as well as at other sections along the same highway.

On March 29, the department will receive bids for the widening and resurfacing of the existing highway from Five Points to Waples Pond, a distance of 9.7 miles.

This improvement will consist of adding four feet to the existing width of the road, making it 24 feet wide, then resurfacing the entire roadway. Work will get underway soon.

Plans are now being prepared for improving this highway in the same manner from Waples Pond to Milford.

When the improvement of this section of highway is completed it will form one lane of a dual highway. Right of way for the additional traffic lane is now being procured and it might get under construction next year.

The section of Route 14 from Five Points to Rehoboth is now a dual highway and studies are in progress for the construction of an additional traffic lane between Dewey Beach and Indian River Inlet.

Plans are being prepared for construction of a dual highway from Indian River Inlet through Bethany Beach with studies in progress for continuing the dual highway on through to the state line at Fenwick Island.

State Highway Department Plans Route 14 Improvement

The State Highway Department is planning further improvements to State Route 14, between Milford and Rehoboth, as well as at other sections along the same highway.

On March 29, the department will receive bids for the widening and resurfacing of the existing highway from Five Points to Waples Pond, a distance of 9.7 miles.

This improvement will consist of adding four feet to the existing width of the road, making it 24 feet wide, then resurfacing the entire roadway. Work will get underway soon.

Plans are now being prepared for improving this highway in the same manner from Waples Pond to Milford.

When the improvement of this section of highway is completed it will form one lane of a dual highway. Right of way for the additional traffic lane is now being procured and it might get under construction next year.

The section of Route 14 from Five Points to Rehoboth is now a dual highway and studies are in progress for the construction of an additional traffic lane between Dewey Beach and Indian River Inlet.

Plans are being prepared for construction of a dual highway from Indian River Inlet through Bethany Beach with studies in progress for continuing the dual highway on through to the state line at Fenwick Island.

State Highway Department Plans Route 14 Improvement

The State Highway Department is planning further improvements to State Route 14, between Milford and Rehoboth, as well as at other sections along the same highway.

On March 29, the department will receive bids for the widening and resurfacing of the existing highway from Five Points to Waples Pond, a distance of 9.7 miles.

This improvement will consist of adding four feet to the existing width of the road, making it 24 feet wide, then resurfacing the entire roadway. Work will get underway soon.

Plans are now being prepared for improving this highway in the same manner from Waples Pond to Milford.

When the improvement of this section of highway is completed it will form one lane of a dual highway. Right of way for the additional traffic lane is now being procured and it might get under construction next year.

The section of Route 14 from Five Points to Rehoboth is now a dual highway and studies are in progress for the construction of an additional traffic lane between Dewey Beach and Indian River Inlet.

Plans are being prepared for construction of a dual highway from Indian River Inlet through Bethany Beach with studies in progress for continuing the dual highway on through to the state line at Fenwick Island.

State Highway Department Plans Route 14 Improvement

The State Highway Department is planning further improvements to State Route 14, between Milford and Rehoboth, as well as at other sections along the same highway.

On March 29, the department will receive bids for the widening and resurfacing of the existing highway from Five Points to Waples Pond, a distance of 9.7 miles.

This improvement will consist of adding four feet to the existing width of the road, making it 24 feet wide, then resurfacing the entire roadway. Work will get underway soon.

Plans are now being prepared for improving this highway in the same manner from Waples Pond to Milford.

When the improvement of this section of highway is completed it will form one lane of a dual highway. Right of way for the additional traffic lane is now being procured and it might get under construction next year.

The section of Route 14 from Five Points to Rehoboth is now a dual highway and studies are in progress for the construction of an additional traffic lane between Dewey Beach and Indian River Inlet.

Plans are being prepared for construction of a dual highway from Indian River Inlet through Bethany Beach with studies in progress for continuing the dual highway on through to the state line at Fenwick Island.

State Highway Department Plans Route 14 Improvement

The State Highway Department is planning further improvements to State Route 14, between Milford and Rehoboth, as well as at other sections along the same highway.

On March 29, the department will receive bids for the widening and resurfacing of the existing highway from Five Points to Waples Pond, a distance of 9.7 miles.

This improvement will consist of adding four feet to the existing width of the road, making it 24 feet wide, then resurfacing the entire roadway. Work will get underway soon.

Plans are now being prepared for improving this highway in the same manner from Waples Pond to Milford.

When the improvement of this section of highway is completed it will form one lane of a dual highway. Right of way for the additional traffic lane is now being procured and it might get under construction next year.

The section of Route 14 from Five Points to Rehoboth is now a dual highway and studies are in progress for the construction of an additional traffic lane between Dewey Beach and Indian River Inlet.

Plans are being prepared for construction of a dual highway from Indian River Inlet through Bethany Beach with studies in progress for continuing the dual highway on through to the state line at Fenwick Island.

State Highway Department Plans Route 14 Improvement

The State Highway Department is planning further improvements to State Route 14, between Milford and Rehoboth, as well as at other sections along the same highway.

On March 29, the department will receive bids for the widening and resurfacing of the existing highway from Five Points to Waples Pond, a distance of 9.7 miles.

This improvement will consist of adding four feet to the existing width of the road, making it 24 feet wide, then resurfacing the entire roadway. Work will get underway soon.

Plans are now being prepared for improving this highway in the same manner from Waples Pond to Milford.

When the improvement of this section of highway is completed it will form one lane of a dual highway. Right of way for the additional traffic lane is now being procured and it might get under construction next year.

The section of Route 14 from Five Points to Rehoboth is now a dual highway and studies are in progress for the construction of an additional traffic lane between Dewey Beach and Indian River Inlet.

Plans are being prepared for construction of a dual highway from Indian River Inlet through Bethany Beach with studies in progress for continuing the dual highway on through to the state line at Fenwick Island.

State Highway Department Plans Route 14 Improvement

The State Highway Department is planning further improvements to State Route 14, between Milford and Rehoboth, as well as at other sections along the same highway.

On March 29, the department will receive bids for the widening and resurfacing of the existing highway from Five Points to Waples Pond, a distance of 9.7 miles.

This improvement will consist of adding four feet to the existing width of the road, making it 24 feet wide, then resurfacing the entire roadway. Work will get underway soon.

Plans are now being prepared for improving this highway in the same manner from Waples Pond to Milford.

When the improvement of this section of highway is completed it will form one lane of a dual highway. Right of way for the additional traffic lane is now being procured and it might get under construction next year.

The section of Route 14 from Five Points to Rehoboth is now a dual highway and studies are in progress for the construction of an additional traffic lane between Dewey Beach and Indian River Inlet.

Plans are being prepared for construction of a dual highway from Indian River Inlet through Bethany Beach with studies in progress for continuing the dual highway on through to the state line at Fenwick Island.

State Highway Department Plans Route 14 Improvement

The State Highway Department is planning further improvements to State Route 14, between Milford and Rehoboth, as well as at other sections along the same highway.

On March 29, the department will receive bids for the widening and resurfacing of the existing highway from Five Points to Waples Pond, a distance of 9.7 miles.

This improvement will consist of adding four feet to the existing width of the road, making it 24 feet wide, then resurfacing the entire roadway. Work will get underway soon.

Plans are now being prepared for improving this highway in the same manner from Waples Pond to Milford.

When the improvement of this section of highway is completed it will form one lane of a dual highway. Right of way for the additional traffic lane is now being procured and it might get under construction next year.

The section of Route 14 from Five Points to Rehoboth is now a dual highway and studies are in progress for the construction of an additional traffic lane between Dewey Beach and Indian River Inlet.

Plans are being prepared for construction of a dual highway from Indian River Inlet through Bethany Beach with studies in progress for continuing the dual highway on through to the state line at Fenwick Island.

State Highway Department Plans Route 14 Improvement

The State Highway Department is planning further improvements to State Route 14, between Milford and Rehoboth, as well as at other sections along the same highway.

On March 29, the department will receive bids for the widening and resurfacing of the existing highway from Five Points to Waples Pond, a distance of 9.7 miles.

This improvement will consist of adding four feet to the existing width of the road, making it 24 feet wide, then resurfacing the entire roadway. Work will get underway soon.

Plans are now being prepared for improving this highway in the same manner from Waples Pond to Milford.

When the improvement of this section of highway is completed it will form one lane of a dual highway. Right of way for the additional traffic lane is now being procured and it might get under construction next year.

The section of Route 14 from Five Points to Rehoboth is now a dual highway and studies are in progress for the construction of an additional traffic lane between Dewey Beach and Indian River Inlet.

Plans are being prepared for construction of a dual highway from Indian River Inlet through Bethany Beach with studies in progress for continuing the dual highway on through to the state line at Fenwick Island.

State Highway Department Plans Route 14 Improvement

The State Highway Department is planning further improvements to State Route 14, between Milford and Rehoboth, as well as at other sections along the same highway.

On March 29, the department will receive bids for the widening and resurfacing of the existing highway from Five Points to Waples Pond, a distance of 9.7 miles.

This improvement will consist of adding four feet to the existing width of the road, making it 24 feet wide, then resurfacing the entire roadway. Work will get underway soon.

Plans are now being prepared for improving this highway in the same manner from Waples Pond to Milford.

When the improvement of this section of highway is completed it will form one lane of a dual highway. Right of way for the additional traffic lane is now being procured and it might get under construction next year.

The section of Route 14 from Five Points to Rehoboth is now a dual highway and studies are in progress for the construction of an additional traffic lane between Dewey Beach and Indian River Inlet.

Plans are being prepared for construction of a dual highway from Indian River Inlet through Bethany Beach with studies in progress for continuing the dual highway on through to the state line at Fenwick Island.

State Highway Department Plans Route 14 Improvement

The State Highway Department is planning further improvements to State Route 14, between Milford and Rehoboth, as well as at other sections along the same highway.

On March 29, the department will receive bids for the widening and resurfacing of the existing highway from Five Points to Waples Pond, a distance of 9.7 miles.

This improvement will consist of adding four feet to the existing width of the road, making it 24 feet wide, then resurfacing the entire roadway. Work will get underway soon.

Plans are now being prepared for improving this highway in the same manner from Waples Pond to Milford.

When the improvement of this section of highway is completed it will form one lane of a dual highway. Right of way for the additional traffic lane is now being procured and it might get under construction next year.

The section of Route 14 from Five Points to Rehoboth is now a dual highway and studies are in progress for the construction of an additional traffic lane between Dewey Beach and Indian River Inlet.

Plans are being prepared for construction of a dual highway from Indian River Inlet through Bethany Beach with studies in progress for continuing the dual highway on through to the state line at Fenwick Island.

State Highway Department Plans Route 14 Improvement

The State Highway Department is planning further improvements to State Route 14, between Milford and Rehoboth, as well as at other sections along the same highway.

On March 29, the department will receive bids for the widening and resurfacing of the existing highway from Five Points to Waples Pond, a distance of 9.7 miles.

This improvement will consist of adding four feet to the existing width of the road, making it 24 feet wide, then resurfacing the entire roadway. Work will get underway soon.

Plans are now being prepared for improving this highway in the same manner from Waples Pond to Milford.

When the improvement of this section of highway is completed it will form one lane of a dual highway. Right of way for the additional traffic lane is now being procured and it might get under construction next year.

The section of Route 14 from Five Points to Rehoboth is now a dual highway and studies are in progress for the construction of an additional traffic lane between Dewey Beach and Indian River Inlet.

Plans are being prepared for construction of a dual highway from Indian River Inlet through Bethany Beach with studies in progress for continuing the dual highway on through to the state line at Fenwick Island.

State Highway Department Plans Route 14 Improvement

The State Highway Department is planning further improvements to State Route 14, between Milford and Rehoboth, as well as at other sections along the same highway.

On March 29, the department will receive bids for the widening and resurfacing of the existing highway from Five Points to Waples Pond, a distance of 9.7 miles.

This improvement will consist of adding four feet to the existing width of the road, making it 24 feet wide, then resurfacing the entire roadway. Work will get underway soon.

Plans are now being prepared for improving this highway in the same manner from Waples Pond to Milford.

When the improvement of this section of highway is completed it will form one lane of a dual highway. Right of way for the additional traffic lane is now being procured and it might get under construction next year.

The section of Route 14 from Five Points to Rehoboth is now a dual highway and studies are in progress for the construction of an additional traffic lane between Dewey Beach and Indian River Inlet.

Plans are being prepared for construction of a dual highway from Indian River Inlet through Bethany Beach with studies in progress for continuing the dual highway on through to the state line at Fenwick Island.

State Highway Department Plans Route 14 Improvement

The State Highway Department is planning further improvements to State Route 14, between Milford and Rehoboth, as well as at other sections along the same highway.

On March 29, the department will receive bids for the widening and resurfacing of the existing highway from Five Points to Waples Pond, a distance of 9.7 miles.

This improvement will consist of adding four feet to the existing width of the road, making it 24 feet wide, then resurfacing the entire roadway. Work will get underway soon.

Plans are now being prepared for improving this highway in the same manner from Waples Pond to Milford.

When the improvement of this section of highway is completed it will form one lane of a dual highway. Right of way for the additional traffic lane is now being procured and it might get under construction next year.

The section of Route 14 from Five Points to Rehoboth is now a dual highway and studies are in progress for the construction of an additional traffic lane between Dewey Beach and Indian River Inlet.

Plans are being prepared for construction of a dual highway from Indian River Inlet through Bethany Beach with studies in progress for continuing the dual highway on through to the state line at Fenwick Island.

State Highway Department Plans Route 14 Improvement

The State Highway Department is planning further improvements to State Route 14, between Milford and Rehoboth, as well as at other sections along the same highway.

On March 29, the department will receive bids for the widening and resurfacing of the existing highway from Five Points to Waples Pond, a distance of 9.7 miles.

This improvement will consist of adding four feet to the existing width of the road, making it 24 feet wide, then resurfacing the entire roadway. Work will get underway soon.

Plans are now being prepared for improving this highway in the same manner from Waples Pond to Milford.

When the improvement of this section of highway is completed it will form one lane of a dual highway. Right of way for the additional traffic lane is now being procured and it might get under construction next year.

The section of Route 14 from Five Points to Rehoboth is now a dual highway and studies are in progress for the construction of an additional traffic lane between Dewey Beach and Indian River Inlet.

Plans are being prepared for construction of a dual highway from Indian River Inlet through Bethany Beach with studies in progress for continuing the dual highway on through to the state line at Fenwick Island.

State Highway Department Plans Route 14 Improvement

The State Highway Department is planning further improvements to State Route 14, between Milford and Rehoboth, as well as at other sections along the same highway.

On March 29, the department will receive bids for the widening and resurfacing of the existing highway from Five Points to Waples Pond, a distance of 9.7 miles.

This improvement will consist of adding four feet to the existing width of the road, making it 24 feet wide, then resurfacing the entire roadway. Work will get underway soon.

Plans are now being prepared for improving this highway in the same manner from Waples Pond to Milford.

When the improvement of this section of highway is completed it will form one lane of a dual highway. Right of way for the additional traffic lane is now being procured and it might get under construction next year.

The section of Route 14 from Five Points to Rehoboth is now a dual highway and studies are in progress for the construction of an additional traffic lane between Dewey Beach and Indian River Inlet.

Plans are being prepared for construction of a dual highway from Indian River Inlet through Bethany Beach with studies in progress for continuing the dual highway on through to the state line at Fenwick Island.

State Highway Department Plans Route 14 Improvement

The State Highway Department is planning further improvements to State Route 14, between Milford and Rehoboth, as well as at other sections along the same highway.

On March 29, the department will receive bids for the widening and resurfacing of the existing highway from Five Points to Waples Pond, a distance of 9.7 miles.

This improvement will consist of adding four feet to the existing width of the road, making it 24 feet wide, then resurfacing the entire roadway. Work will get underway soon.

Plans are now being prepared for improving this highway in the same manner from Waples Pond to Milford.

When the improvement of this section of highway is completed it will form one lane of a dual highway. Right of way for the additional traffic lane is now being procured and it might get under construction next year.

The section of Route 14 from Five Points to Rehoboth is now a dual highway and studies are in progress for the construction of an additional traffic lane between Dewey Beach and Indian River Inlet.

Plans are being prepared for construction of a dual highway from Indian River Inlet through Bethany Beach with studies in progress for continuing the dual highway on through to the state line at Fenwick Island.

State Highway Department Plans Route 14 Improvement

The State Highway Department is planning further improvements to State Route 14, between Milford and Rehoboth, as well as at other sections along the same highway.

On March 29, the department will receive bids for the widening and resurfacing of the existing highway from Five Points to Waples Pond, a distance of 9.7 miles.

This improvement will consist of adding four feet to the existing width of the road, making it 24 feet wide, then resurfacing the entire roadway. Work will get underway soon.

Plans are now being prepared for improving this highway in the same manner from Waples Pond to Milford.

When the improvement of this section of highway is completed it will form one lane of a dual highway. Right of way for the additional traffic lane is now being procured and it might get under construction next year.

The section of Route 14 from Five Points to Rehoboth is now a dual highway and studies are in progress for the construction of an additional traffic lane between Dewey Beach and Indian River Inlet.

Plans are being prepared for construction of a dual highway from Indian River Inlet through Bethany Beach with studies in progress for continuing the dual highway on through to the state line at Fenwick Island.

State Highway Department Plans Route 14 Improvement

The State Highway Department is planning further improvements to State Route 14, between Milford and Rehoboth, as well as at other sections along the same highway.

On March 29, the department will receive bids for the widening and resurfacing of the existing highway from Five Points to Waples Pond, a distance of 9.7 miles.

This improvement will consist of adding four feet to the existing width of the road, making it 24 feet wide, then resurfacing the entire roadway. Work will get underway soon.

Plans are now being prepared for improving this highway in the same manner from Waples Pond to Milford.

When the improvement of this section of highway is completed it will form one lane of a dual highway. Right of way for the additional traffic lane is now being procured and it might get under construction next year.

The section of Route 14 from Five Points to Rehoboth is now a dual highway and studies are in progress for the construction of an additional traffic lane between Dewey Beach and Indian River Inlet.

Plans are being prepared for construction of a dual highway from Indian River Inlet through Bethany Beach with studies in progress for continuing the dual highway on through to the state line at Fenwick Island.

State Highway Department Plans Route 14 Improvement

The State Highway Department is planning further improvements to State Route 14, between Milford and Rehoboth, as well as at other sections along the same highway.

On March 29, the department will receive bids for the widening and resurfacing of the existing highway from Five Points to Waples Pond, a distance of 9.7 miles.

This improvement will consist of adding four feet to the existing width of the road, making it 24 feet wide, then resurfacing the entire roadway. Work will get underway soon.

Plans are now being prepared for improving this highway in the same manner from Waples Pond to Milford.

When the improvement of this section of highway is completed it will form one lane of a dual highway. Right of way for the additional traffic lane is now being procured and it might get under construction next year.

The section of Route 14 from Five Points to Rehoboth is now a dual highway and studies are in progress for the construction of an additional traffic lane between Dewey Beach and Indian River Inlet.

Plans are being prepared for construction of a dual highway from Indian River Inlet through Bethany Beach with studies in progress for continuing the dual highway on through to the state line at Fenwick Island.

State Highway Department Plans Route 14 Improvement

The State Highway Department is planning further improvements to State Route 14, between Milford and Rehoboth, as well as at other sections along the same highway.

On March 29, the department will receive bids for the widening and resurfacing of the existing highway from Five Points to Waples Pond, a distance of 9.7 miles.

This improvement will consist of adding four feet to the existing width of the road, making it 24 feet wide, then resurfacing the entire roadway. Work will get underway soon.

Plans are now being prepared for improving this highway in the same manner from Waples Pond to Milford.

When the improvement of this section of highway is completed it will form one lane of a dual highway. Right of way for the additional traffic lane is now being procured and it might get under construction next year.

The section of Route 14 from Five