

605 PERSONS VACCINATED HERE FRIDAY AT POLIO CLINIC; FELTON CLINIC IS FRIDAY

Six hundred and five persons received their first polio shot at a clinic Friday evening at Harrington Elementary School.

The second shots will be given Fri., April 12, between 5:30 p.m. and 7:30 p.m. at the same place. Persons, who have not received their first shots, given without charge incidentally, may receive them at Felton School, Wed., March 27, from 5:30 p.m. to 7:30 p.m.

Dr. W. T. Chipman, of Harrington, administered almost all the shots, with some being given by the nurses.

Dr. Chipman was assisted by Mrs. Olive Shoemaker and Mrs. Barbara Edwards, nurses of the State Board of Health. Volunteer nurses were Mrs. Legatha Farrow, local school nurse, and Miss Helen Sherwood and Mrs. John Raughley, of Milford Hospital.

Mrs. Ernest Killen was hostess. Clerical helpers were as follows: Mrs. Clarence Black, the Misses Hazel and Lydia Johnson, Mrs. Thomas Clendening, and Mrs. Ernest Homewood.

The breakdown of the statistics on the number of persons vaccinated is as follows:

Persons 20 years and over, 466; ages, 15 to 19 years, 21; 10 to 14 years, 16; 5 to 9 years, 40, and under 5 years, 62.

The polio clinic was sponsored by the State Board of Health, the Delaware Medical Society, the State of Delaware, and the Kent County chapter of the National Foundation for Infantile Paralysis.

The local March of Dimes Committee, consisting of Earl Sylvester, chairman; J. Leonard Horleman and Mrs. William Humes, representing Callaway-Kemp-Raughley-Tee Post No. 7, American Legion and its auxiliary, acted as a publicity committee.

Foster Parents Hold Annual Dover Meeting

An annual foster parents meeting at Christ Church Parish House, Dover, Tuesday night was attended by foster parents, foster children and guests.

Certificates for outstanding service to the State of Delaware through the Child Welfare Program of the Department of Public Welfare were awarded to the following by Edgar Hare, director of the State Department of Public Welfare.

For five years of service: Mr. and Mrs. Raymond Warren and Mr. and Mrs. Clyde Lockwood of Magnolia; Mr. and Mrs. Martin Horvath of Sandtown; Mr. and Mrs. Woodrow Krouse of Felton; Mr. and Mrs. George Bratcher and Mr. and Mrs. William C. Davis of Dover, and Mr. and Mrs. Woodrow C. Marvel of Smyrna.

For ten years of service: Mrs. Sophia Luckett of Dover, and Mr. and Mrs. Marion Jackson of Kenton.

About 45 foster children participated in the program and displayed various talents from pie-eating to recitations.

Miss E. Kathryn Pennypacker, Chief, Bureau of Social Services, was at the meeting as well as representatives from New Castle and Sussex Counties.

Telephone Co. To Spend \$65,000 In Felton Area

The Diamond State Telephone Company this year will spend approximately \$65,000 in the Felton central office area for the construction of additions to its wire and cable lines and related projects in order to care for the continuing demand for service, according to Theodore W. Collins, local manager for the company. The company recently completed the installation of additional equipment in the Felton office at a cost of \$2,500, Manager Collins said.

The Felton office now serves some 700 telephones compared to 530 ten years ago.

Fire Company Finds No Blaze

The Harrington Fire Company answered an alarm Thurs., March 14, on Hanley Street, but the call was based on a rubbish fire which cast reflections on the window of a house.

Lists Ways to Prevent

Band Concert To Be Held Tonight

The Harrington High School Band will give its annual spring concert tonight in the school auditorium at 8 o'clock. It will be assisted by the newly formed grade school band and the Junior High band.

Soloist will be Edward Wilcox, trombonist, a member of the senior class, who will play "Song for Trombone" by John Morrissey.

The public is invited to attend.

Evangelist To Appear in Milford At Calvary Methodist

Methodism's United Witness to "Tell the Heart of Delaware About Christ" will come to its climax this next week with the Methodist churches of this section of the state uniting for the series of public services Sunday night, March 24, through Friday night, March 29. The services will be held each evening at 8 in the new sanctuary of the Calvary Methodist Church, S. E. Front Street, Milford, with the Rev. Leslie J. Ross of Nashville, Tenn., as the speaker.

Asbury and Trinity Methodist churches of Harrington are in full cooperation with the United Witness Program. The pastors and choirs will share in the leadership of the services.

Music for the services will be by the combined youth and adult choirs of the participating churches, with the various directors sharing the leadership of the choral part of the services. The Rev. Joseph Vaughn, pastor of the Houston Methodist Church, will lead the congregational services.

The Rev. Mr. Ross is a staff member of the General Board of Evangelism of the Methodist Church. He has served pastorates in Indiana, Arizona, and California. Since coming to the General Board of Evangelism he has served as director of district and conference evangelistic missions across the Methodist Church in the United States, Mexico and Alaska.

Mr. Ross' sermon themes for the week at Calvary Church are: Sunday—"You Can't Hide from God"; Monday—"Called for this Hour"; Tuesday—"Spiritual Heartburn"; Wednesday—"Signs of the Kingdom"; Thursday—"Exchanging Life With God"; Friday—"Behold, the Lamb of God."

Brown-Bradley

The wedding of Miss Norma Jean Brown, daughter of Mr. and Mrs. Elmer Brown, of Harrington, to Frank David Bradley, son of Mr. and Mrs. John A. Bradley, of Harrington, was performed Friday evening, March 8, at 7 o'clock in the Trinity Methodist Church, Goldsboro, Md. The Rev. Ohmro Todd, pastor of the church, performed the ceremony.

The bride wore a light blue ballerina length dress of crystal and lace with a fitted bolero, high neckline, long sleeves and a full skirt. The headdress of blue net was trimmed with seed pearls. She wore a white orchid corsage.

Shirley Ann Kates was maid of honor. She wore a navy blue, taffeta dress with a corsage of red roses.

The best man was Edward Hobbs, of Harrington, a friend of the bridegroom.

A family reception followed the ceremony at the home of the bride's parents, after which the young couple left for a short wedding trip.

The bride is a graduate of Harrington High School and is now employed by the E. I. duPont de Nemours Company, at the Chestnut Run Plant near Wilmington. She is also a student at the Goldey Beacom School of Business. The bridegroom is also a graduate of Harrington High School. He is now engaged in farming with his father near Harrington.

Because of its engineers shortage, India may form an engineers' pool for industry.

India's black pepper exports are soaring, particularly to Communist countries.

Methodist Men Whoop It Up

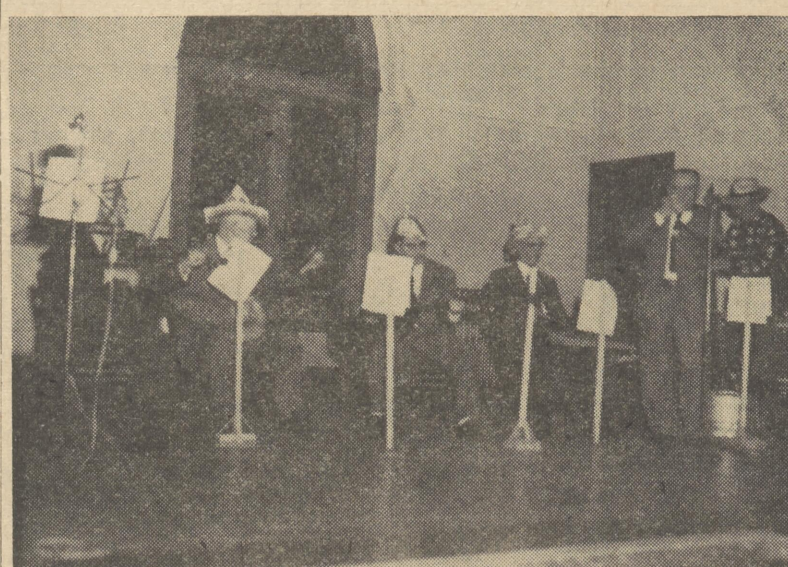

After the 3rd annual venison dinner of the Methodist Men's Club last week, entertainment was furnished at Collins Educational Building by some perennial entertainers. They are as follows: (left to right) Ernest Dean with homemade fiddle; Harvey Camper, banjo; the Rev. R. S. Gibson, pastor of Asbury Methodist Church, guitar; Clarence Kemp, washboard; W. Cliff Miller, harmonica, and Ed Harriett, a bass fiddle made from a washtub and what have you.

CITY TAX SUITS CONTINUED UNTIL TUESDAY

St. Bernadette's Church Notes

Mass Sunday morning will be at 9:30 with confessions to be heard before Mass.

The high school student instructions will be given Monday evening at 7 o'clock at the parish house. Classes for the younger children of the parish will be held Thursday afternoon at 3:45.

The monthly parish meeting will be held Thursday evening at 8 o'clock. The topic for discussion will be "A List of Forbidden Books." Moderator for the evening is Mrs. Karl Miltenberger.

We will have the Stations of the Cross and Benediction of the Most Blessed Sacrament Friday evening at 8 o'clock. Confessions will be heard after devotions. There will also be a short choir rehearsal following. Mass will be said Saturday morning at 9 o'clock.

Assisting Father Corrigan at services last Friday evening were Tony Perrone, Edgar and Tyson Wroten. Serving at Mass Saturday morning were Tony Perrone and Edgar Wroten. Sunday morning, Tony Perrone and Tyson Wroten were the altar boys.

Rev. John A. Corrigan, pastor of St. Bernadette's, spent Monday in Wilmington and attended a Pontifical High Mass at St. Patrick's Church, in honor of St. Patrick, Apostle and Patron of Ireland. The Mass was sung by the Most Rev. Hubert J. Cartwright, Coadjutor Bishop of Wilmington diocese. Rev. Henri Foltz was Deacon and Rev. James Peterman was Sub-Deacon. Rev. Francis X. Fitzpatrick, a former pastor of St. John's in Milford and at present pastor of St. Patrick's, delivered the sermon. Assistant priest to Bishop Cartwright was Msgr. Joseph D. Sweeney, Ph. D.

The Most Rev. Edmond J. Fitz Maurice, Bishop of Wilmington, presided. Chaplains to Bishop Fitz Maurice were Rev. James Eckrich, assistant of Immaculate Conception Church in Elkton, and Rev. John F. Cremin, pastor of St. Paul's Church in Wilmington.

Members of various religious communities were present at the Mass.

Vocation Sunday
Sunday will be "Vocation Sunday." The annual Seminary collection will be taken up at this time. It takes \$3.00 a day to provide the cost of tuition for each of our students for the holy priesthood while he is in the seminary. Pledge yourself to cover at least one day's expense and to pray daily for our priests and future priests. Those who do so become members of "The Bishop's Honor Roll." The roll will be published each year.

India will put a supertax on dividends.

TEMPORARY FIRE PHONE NUMBER

Since Dr. Hewitt Smith will be away from March 24 to April 7, his telephone number will not be used for night calls. Instead, fire calls will be received from 5 p. m. to 7 a. m., at Harrington 8327.

Motorcycle Crash Fatal to Father Of 2 Children

A 22-year-old Maryland man, injured when his motorcycle skidded and threw him off on a curve near Felton Friday, died early Saturday at the Milford Memorial Hospital.

The death of Charles D. Wilson brought Delaware's highway toll for 1957 to 18, four more than in the corresponding period of last year.

Wilson, father of two small children, lived about one mile over the state line near Goldsboro, Md.

State police at the Bridgeville troop said Wilson was riding his motorcycle around a left turn while going south on Route 286 a little over a mile south of Felton.

The left footrest of the motorcycle dragged on the surface of the road as he banked for the turn and the motorcycle skidded sideways for 150 feet off the road's right shoulder, then overturned.

Wilson was thrown off and landed on the shoulder of the road, 32 feet from where the motorcycle left it.

Wilson had a fractured skull, fractured ribs, shoulder bones, and multiple cuts.

Sussex County Coroner Volle Gray said death was due to a fractured skull.

Troopers are continuing the investigation. Coroner Gray said that evidence he obtained showed that Wilson was traveling at a high rate of speed and possibly racing at the time.

At the time of the accident two other youths were riding motorcycles with Wilson, troopers said. They are Thomas Bernier and near Harrington and James Boyd of Felton, both cousins of Wilson.

Bernard was riding behind Wilson and Boyd in front.

The body was released by Coroner Gray to the Rollins Funeral Home, Greensboro, Md.

Wilson was a civilian employe in the sheet metal shop at the Dover Air Force Base. He had two days off and was apparently on a pleasure ride.

The accident occurred at 5:17 p. m. Friday and Wilson died at 4:30 a. m. Saturday.

Wilson is survived by his wife, Mrs. Shirley Draper Wilson of Goldsboro, his children, Charles Wilson, Jr., 4, and Patricia 1, his parents, Charles Wilson and Mrs. Ethel Wilson, Goldsboro; a brother, Leroy Wilson, Seaford, and another brother, Wayne of Goldsboro.

C.K.R.T. Auxiliary Notes

The regular monthly meeting of C.K.R.T. Auxiliary was held on Tuesday evening at the Post Home with Mrs. William Humes presiding. Following the regular order of business the secretary's and treasurer's reports were read and approved.

Mrs. Leonard A. Taylor reported that Girls' State will be held in Dover June 24 to 28th. The unit will sponsor two girls from the Harrington High School.

Mrs. Clyde Tucker announced that the Past President's Party will meet at the home of Mrs. John Powell, at Windybrush, Wilmington, on Saturday, March 23. Past presidents of C.K.R.T. unit will attend.

The unit will serve a banquet to the Lions (Dub on Monday evening at the Post Home.

Used clothing of any size will be accepted by Mrs. Frank O'Neal, Jr., until the middle of April to be sent to the "Save the Children Federation." The unit is also making pellets to be sent to the migrant workers camps for the children. Any member wishing to make a donation is asked to contact Mrs. O'Neal.

Mrs. Humes thanked Mrs. Clarence Black, Mrs. Thomas Clendening and Mrs. Ernest Killen for their help as hostesses and clerks at the polio vaccination last week.

The three newest members of the unit Mrs. Frank O'Neal, Sr., Mrs. Clendening and Mrs. Clarence Dyer were welcomed by the president. The membership of the unit is now 75.

Mrs. William Outten, Mrs. Dale Philippi, Mrs. Albert Price, Mrs. George Price and Mrs. Clarence Raughley will serve as the refreshment committee for April.

India plans to make primary schooling compulsory for the first five years, by 1965.

Rotary to Hold Beauty Contest Here April 25

The Harrington Rotary Club will sponsor its annual beauty contest at the Reese Theatre Thurs., April 25, it was revealed this week.

The winner of the event, a senior contest, will participate in a contest at the Delmarva Chicken Festival at Laurel June 11-13, inclusive.

The beauty queen will be accompanied by the winner of a junior contest, to be held this year for the first time. Girls between 3 and 6 are eligible for this event.

A movie, to precede the beauty contest here, will begin at 7:15 p.m.

Contest officials are as follows: General chairman, George Thompson; assistant general chairman, T. B. Holloway.

Mr. Holloway, president of the Rotary Club, has named the following committees: Tickets—Chairman, Harold McDonald; vice chairman, Harry Boyer; Ellwood Gruwell, Anstine Stafford, Howard Williams, and the Rev. R. S. Gibson; program, advertising—Chairman, Sam Williams; vice chairman, Emery Hedgecock; W. Cliff Miller, Arthur Taylor, Alfred Raughley, and George Va-paa; contestants—Chairman, Wesley Butler; vice chairman, Gayle Smith; Melvin Brobst, and the Rev. C. E. Wilcox; date and arrangements—Chairman, Dr. Robert Smith; Archie Feagan, and Harry E. Darby; junior contest—Chairman, Fulton J. Downing; vice chairman, J. C. Messner; Allen Parsons, and the Rev. John R. Symonds, Jr.

Pilgrim Holiness Church Notes

Sunday School 10 a.m. This is the second Sunday in our contest and we have named it Progress Sunday.

Morning worship 11 a.m. The young peoples choir will sing in this service. The sermon by the pastor.

Pilgrim youth service 7 p.m. John Mervine's Sunday School Class will have charge of the program this Sunday evening.

Evening Evangelistic service 7:45 p.m.

Four of the Sunday School classes reached or exceeded their goals for this past Sunday. They were: The Ladies Bible Class, taught by Mrs. Maude Dickerson; the High School class, taught by John Mervine; the Intermediate Boys' class, taught by Duane Bloom, and the Beginners class, taught by Mrs. Catherine Pearson. Our total attendance was 175.

Sun., March 31, there will be an observance of Anniversary Sunday in all of the services. On this day we will mark the completion of the first year in our new church building.

The Junior Choir is planning to present song this Sunday in our Sunday School session. An attractive award will be given again this Sunday to the person with the most visitors present in Sunday School. Last week Mrs. Mildred Vincent received the award.

JAMES A. KILLEN

James Albert Killen, age 73, died in the Kent General Hospital, Dover, Thurs., March 14, following a brief illness. He had been employed by the Diamond State Telephone Company for 30 years, retiring in 1938.

Survivors include his wife, Mrs. Edith M. Killen of Dover, and his sister, Mrs. Mary C. Williams, of Wilmington. He resided at 960 S. Governor's Avenue, Dover. Funeral services were held at the Berry Funeral Home, Felton, Sunday at 2 o'clock, with the Rev. John A. Trader, pastor of Wesley Methodist Church officiating. Interment was at Hollywood Cemetery, Harrington.

Felton Man Loses Door On His Car

Fred Sharp of RD Felton, had to have the left front door of his car replaced Saturday after he opened it into the path of an oncoming vehicle.

Police said Sharp had parked his car and was getting out when the door was hit and torn nearly from its hinges by a car operated by June R. Cannon, 22, of Haven Lake Avenue, Milford.

Damage was estimated at \$125.

In eight postwar years, 1949-56, Germany built 3,500,000 dwellings, Bonn reports.

HARRINGTON GIRL SCOUTS END SPECIAL WEEK WITH BIG SUPPER

Harrington School

Students from Harrington High School making the honor roll for the fourth marking period are as follows:

Seventh grade—Mrs. Dolby - Constance Biddle, Terry Johnson, William Lyons, Billy Parker, and Sandra Tatman.

Eighth grade—Miss Morris - Bonnie Lee Dickerson, Mary Ann Fair, Audrey Lord, Jean Martin, Mary Ann Messick, Christine Taylor.

Ninth grade—Miss Knopp - James McDonald and Sandra Kates.

Tenth grade—Mrs. Pollitt - Emily Ann Brown, Faith Gustafson, and John Taylor.

Eleventh grade—Mr. Fox - Eleanor Baker, David Coady and Nancy Whittington.

Eleventh grade—Mr. Rutledge - Adele Callaway, Jenne Home-wood, Faye Spicer, and Margaret Moore.

Twelfth grade—Kay Bowdle - James Coady, Thelma Draper, Barbara Edwards, Allen Needles, and Jean Outten.

SENIOR PERSONALITIES
Joyce Annette Porter, daughter of Mr. and Mrs. John E. Porter was born in Lincoln July 3, 1939. She is taking the vocational course and her favorite subjects are history and home economics. She has been a member of the F.H.A. for 1 year. She was a member of the Art Club for three and half years during which she served as treasurer. She is presently a member of the Commercial club and is serving her second year as treasurer.

Joyce's ambition is to become a clerk-typist. Her pet peeve is two-faced people. She enjoys playing softball, skating and dancing. She has been a member of the softball team for three years.

Robert George Timko was born September 21, 1940. He came to Harrington in 1955 in his junior year, from Woodridge High School, Woodbridge, N. J. Robert is taking the vocational agriculture course.

BOYS STATE
Robert Wilson and Alfred Cahall have been elected to represent our school at Boys State April 11, 12, and 13. Robert will serve as senator and Alfred, as representative.

MATH CLUB
The meeting was called to order by our president, David Martin. There was no old business. The business was to send another request into Grady and Hurst. Joyce Ewins, our secretary, is to send in the request.

Helena Callaway, a former member of Math Club, has moved to Florida. We now have a new member, William Moore, from Greenwood.

CHESS CLUB
In the second round of the Chess Tournament the following won their games:

Butch Cahall, Tommy McFarland, George Collins, James Sheehan, Robert Greer, Donald Clark, Bonnie Swain, Jean McFarland, George Balderson, Thelma Collins, John Master

MISS KNOPP
Miss Knopp's ninth grade is glad to welcome Catherine Esther Moore, a new pupil, to our school. She was born at Denton, Md., but came here from Greenwood where she was a member of the freshman class. Esther is taking the academic course and her hobby is pets.

MRS. O'NEAL
This past week we celebrated two birthdays, Kitty Lou Burgess and Michael Bakota.

We are learning many interesting things in our social studies. Our scrap books tell the story of things we wear.

CHARLES S. LINDALE
Charles S. Lindale, of Milford Neck, a retired farmer, died early Sunday after a long illness. He was the husband of Della Lindale.

Surviving are two sons, Charles of Milford and Harry of Greenwood; ten grandchildren and three great-grandchildren.

Funeral services were held Wednesday at 2 o'clock from the Berry Funeral Home, Milford. Interment was at Odd Fellows Cemetery, Milford. The Rev. J. B. Vaughn of Houston Methodist Church, officiated.

Approximately 250 Girl Scouts, Brownies, scout leaders, parents, and guests attended a covered dish supper in the school cafeteria Friday evening marking the climax of Girl Scout Week observance.

The Harrington Scouts joined with others all over the world marking the 100th anniversary of Lord Robert Baden Powell, the founder of scouting, and 45th anniversary of the Girl Scout movement.

The affair began with the Flag Ceremony conducted by Patrol One of the troop 143, followed by the singing of the "Pledge of Allegiance to the Flag" by Troop 131.

The Girl Scout Promise was led by the two leading cookie sellers of the week, Brownie Phyllis Hobbs and Scout Jackie Russum. The grace was sung by Patrol Two of Troop 14.

Mrs. William Humes, president of the American Legion Auxiliary, served as M. C. In behalf of the Scout and the Brownies she expressed thanks to J. C. Messner, superintendent of schools, and the school authorities for the use of the room in which they hold their meetings.

Mrs. O. T. Roberts, president of the New Century Club, which sponsors the intermediate and senior Girl Scout Troops, was present and also accepted a word of thanks in behalf of her organization. The Rev. and Mrs. Richard Gibson, of the Asbury Methodist Church, were among the guests.

Jack Smyth, editor and publisher of the Delaware State News, was the guest speaker. He mentioned the value of scouting in developing good citizens and urged the young ladies to keep their scout ideals. He also mentioned journalism as a career opportunity that is open to women.

Entertainment was provided by several dances by Brownie Troops 157 and 21. The retreat of the flags was by Patrol One Troop 143 and Mr. Gibson pronounced the benediction.

The tables were decorated by the Scouts in their gold and brown colors. Mrs. Betty Ann Cooper, chairman of arrangements, won praise for her work which had much to do with the success of the affair. The scout leaders were provided with corsages of yellow carnations tied with green ribbons by the Legion Auxiliary which sponsors the Brownies.

After the affair many stayed to examine the exhibits of art and handicrafts by the Girl Scouts and Brownies.

10 ARRESTED OVER WEEKEND

A recipe for law violations, consisting of a full moon and a dash of springtime, was in effect this past weekend when local police made ten arrests, seven of which were for traffic charges.

Jesse E. Rumsley, Negro, was fined \$200 and costs Monday by Magistrate L. Gooden Callaway on a charge of driving while under the influence of intoxicating liquors. Saturday evening the car he was driving collided with the parked car of Edward Watson, on Clark Street, knocking the vehicle thru the fence of Dr. W. T. Chipman.

Amelia Benson, Negro, of Felton RD 2, was fined \$25 and costs by Magistrate Callaway on a charge of speeding on Dorman Street early Sunday morning. Police said she was doing 45 miles per hour in a 25-miles-per-hour zone.

Robert Henry Garrett, Jr., of Denton, was fined \$10 and costs by Magistrate Callaway on a charge of driving at a speed greater than conditions warranted on Dorman Street Friday night.

James J. Sheehan was fined \$10 and costs for ignoring a stop sign on West Street. Alden Ramsdell, Sanatoga, Pa., a former resident, was fined a like amount for moving at a speed greater than reasonable.

A 16-year-old boy was arrested for driving at a speed greater than reasonable, and a 17-year-old girl, who failed to obey a stop sign, will have hearings in Juvenile Court at Dover. Both were arrested Friday night.

It was also agreed to pay the scrap assessors, Mrs. Thomas Peck and Mrs. L. Gooden Callaway.

Saudi Arabia now bans hat imports.

St. Stephen's Episcopal Church

At the eleven o'clock service March 17, the second Sunday in Lent, instead of morning prayer and sermon, the congregation as a body answered the questions in "The first Office of Instruction." This is an important part of our prayer book, and one that we need to review in order to remind ourselves of the seriousness of the vows made for us by our sponsors in baptism and later promised for ourselves at confirmation. It is fitting that we read again the rubrics at the end of "The Offices of Instruction," one of which states that all fathers, mothers, guardians, and sponsors shall bring those for whose religions nurture they are responsible, to the church at the time appointed, to receive instruction by the minister. Instead of the vicar repeating the ten commandments, we said them together this second Sunday in Lent as well as the response after each commandment. This type of service proved of much value to us, especially during this penitential season preceding Easter, when we renew our efforts to be better churchmen and churchwomen, by praying more fervently, giving more liberally, attending church more regularly, and denying ourselves some of the unnecessary worldly pleasures we put too much emphasis upon.

The flowers on the altar Sunday were given by Mr. and Mrs. Archie Ford.

Acolytes who served at morning service and evening prayer were: David Brobst, Ronny Correll, Allen Hopkins, Billy McCole, and Bill Thompson.

St. Stephen's Supper Club met at the Parish House, Sunday, 5 p.m. Ronnie Correll prepared and served refreshments. At the business sessions, the date for another skating party was set for Tuesday night, April 23. It was also announced that the Kent County Convocation would meet at Christ Church Parish House, Milford, March 24, 4 p.m. It was planned to have a good representation from Harrington. Bill Coady and Janet Cluley volunteered to serve on a refreshment committee for the next meeting of the Supper Club, March 31.

Mr. Symonds spoke to the group on the meaning of the Lord's Prayer, the model prayer that Jesus Christ gave us to guide us. He stressed the social nature of the Lord's Prayer—the fact that the prayer uses "us and out" rather than "me and mine". The first half concerns God and the second half concerns our ourselves. The seven divisions, adoration, intercession, consecration, supplication, forgiveness, guidance, and the thanksgiving were explained, and questions followed from members of the club.

This Friday and Saturday members of St. Stephen's Auxiliary will hold a rummage sale and bake in the building next to the former Acme Market on Clark Street.

The following is a schedule of services and activities for each week in Lent: Monday, 7:45 p.m., Adult Inquirer's Class, Parish House; Tuesday, 4 p.m., Confirmation Class, Parish House; Wednesday, 9 a.m., Holy Communion, Church; 8 p.m., Healing service, Bridgeville; Thursday, 8 p.m., choir rehearsal, Church; Friday, 4 p.m., Confirmation Class, Parish House; Sunday, 9:30 a.m., Church School opening exercises, Church; 9:55 a.m., Church School classes, Parish House; 11 a.m., morning worship service, Church; 12:15 p.m., Coffee Hour, Parish House; 5 p.m., Supper Club, Parish House; 6 p.m., Discussion group for teenagers, Parish House; 7 p.m., Evening prayer, Church.

The Women's Auxiliary of St. Stephen's met last Thursday, Mar. 14, at the Parish House. Mrs. Robert McNally, presided. After the opening devotions, Mrs. Granville Hill read the minutes of the February meeting and gave the treasurer's report. Dues were collected. May 18, members of the auxiliary will prepare a chicken barbecue, to be cooked in the Parish House yard, for all of our church people. A date was also set for the spring in gathering of the United Thank Offering—the first Sunday in April at the eleven o'clock service. It was also decided to hold a reception for the Confirmation Class, after the "Laying on of Hands" by the Rt. Rev. J. Brooke Mosley, Episcopal Bishop of Delaware, on Palm Sunday.

A kitchen shower followed the business meeting of the auxiliary. The ladies happily opened the gifts purchased for our Parish House kitchen—articles that will make our suppers and coffee hour sessions more efficiently carried out. Among the presents were aprons, sponges, tea towels, sugar bowls, cream pitchers, knives, relish dishes. The box of small glasses was packaged and addressed to St. Michael's

Felton

Rev. Larry S. Renner's Sunday morning sermon was "The Vision From the Mount." The senior choir sang "At Calvary" and the selection of the junior choir was "Singing Along the Way." A beautiful basket of spring flowers in the church were in memory of Miss Helen Hodgson. The flowers were taken to the Fletcher Nursing Home after the church service.

The adult class of the Felton Methodist Sunday School held its monthly meeting and covered dish supper in the V.F.W. Home, last Wednesday evening. The hostesses for the evening were Mrs. Lynn Torbert, Mrs. T. L. Kates and Mrs. Charles Sheets. The class has purchased a rug for a bedroom at the parsonage. They have also put copies of "The Upper Room" in the Motels in the community and the two nursing homes. The next meeting will be April 10 with Mrs. Lawrence Kates, Sr., Mrs. Frances Holden, and Mrs. Charles Bostick, Jr., the hostesses.

Mr. and Mrs. Calvin Berge of Denver, Colo., are receiving congratulations on the birth of a daughter, Rebecca Allison, March 3. The Berge's also have a son, Bill. Mr. Berge was a first grade teacher in the Felton School last year.

Recent guests of Mr. and Mrs. Max Stopfer and daughters, Maxine and Betty Lou were Mrs. William Bishop and daughter, DeLores, of Woodbury, N. J., and Mr. and Mrs. Robert Koppelaar of Sparta, N. J.

Mrs. Ruth Conley and Mrs. Elizabeth Pritchett of Barclay, Md., visited their mother, Mrs. Bess Cabbage and Mrs. Anna Mae Gruwell, last week.

Mrs. Benjamin Rash was a recent guest of her mother, Mrs. Helen Russell and her nephew, Jimmie Masten, in Philadelphia.

Mrs. Francis Connelley and daughter, Mrs. Leonard Hitch of Smyrna spent Friday in Baltimore.

Mr. and Mrs. Robert Sherwood and children, Cheryl and Bobby were Saturday visitors of Mrs. Sherwood's parents, Mr. and Mrs. Lawrence J. Kates.

Mr. and Mrs. Herman Walker of Milford were dinner guests of Mrs. Cora Killen, last Tuesday evening.

Brenda Green entertained 23 guests Saturday afternoon, in honor of her 5th birthday.

Miss Laurie Albed of Broomall, Pa., was the weekend guest of Mr. and Mrs. Cliff Chambers.

Mr. and Mrs. Lee Harrington are spending a few days in Trenton, N. J., with their son and family, Mr. and Mrs. Jay Harrington and two sons.

A birthday dinner was given at the home of Mr. and Mrs. William Green March 10, in honor of Mr. Green and his sons, William and Joe, birthdays. About 33 guests were present for the dinner.

Teddy Hughes, U.S. Navy, stationed at Key West, Fla., and now at Norfolk, Va., for two months, spent the weekend with his parents, Mr. and Mrs. Paul Hughes.

Friday evening dinner guests of Mrs. Anne Sharp were Mrs. Marie Sipple and son, Jay, and Gene Watson.

Mr. and Mrs. Wesley Walls, of near Harrington, spent Wednesday with their daughter, Mrs. Harry Carlisle, Mr. Carlisle and family. Sunday visitors of the Carlisle family were Mr. and Mrs. Carlisle, Jr., of Saulsbury, Md.

Mr. and Mrs. Archie Dill entertained at open house Sunday afternoon in honor of Mrs. Dill's mother, Mrs. Mamie Dill. The occasion was Mrs. Dill's 72nd birthday. The 50 guests present were Mrs. Dill's children and their families.

The Felton Firemen are busy making plans for their oyster and chicken salad supper to be held in the Fire Hall, Wednesday, Mar. 27, beginning at 4:30. Proceeds from the supper will be used to benefit the Felton Volunteer Fire Company.

and son, Bob, and son and his wife, Mr. and Mrs. Joseph B. Alcorn and their daughter, Rhea, of Wilmington, were Sunday visitors of Mr. and Mrs. Howard Blades.

March 8 the Felton Brownie Troop No. 138 accompanied by their leader, Mrs. Albert Warren, assistant leader, Mrs. Derickson Biggs, and several mothers, went by bus to Washington, D. C., where they were met by the Delaware Congressional delegation in Senator Frear's office. After lunch in the Senate Office Building the Brownies were fortunate enough to meet the national Girl Scout president, Mrs. Olivia Layton. Before returning home the Brownies visited the main points of interest at the Capital.

FELTON P.T.A. NOTES

After a brief business meeting at the Felton P.T.A. Monday evening, the officers for the new year were presented as follows: James Gray, President; Francis Holden, vice-president; Mrs. Clifton Chambers, secretary, and Mrs. Virgil Jarrell, treasurer.

Charles Sheets was in charge of the program provided by the local scouts. The Brownie Scouts, under the direction of their leader, Mrs. Albert Warren, gave the Brownie Promise and sang songs.

Mr. Sheets was in charge of the Cub Scouts. After the Cub Scout Promise, the parents and guests viewed the exhibits of the Cub Scouts. A short film was shown in the history of Cub Scouting. Following the introductions of the Den Mothers each of the five Dens gave a short skit.

Mrs. Ann Chambers' 4th grade won the attendance banner for the month.

Felton W.S.C.S. Notes

Mrs. Granville A. Tyndall, president of the Dover District W.S.C.S., will be present at the joint meeting of the afternoon and evening groups of the Felton W.S.C.S. Monday evening, April 1 at 7:30 in the church. The Evening Circle will have charge of the devotions and be the hostess for the evening.

An interesting program is being prepared with the Rev. Donzel Wildey as guest speaker. Mrs. Wildey will be soloist. A full attendance is desired.

D.P.I.A. to Hold Awards Banquet Thursday Night

The Delaware Poultry Improvement Association will hold its annual awards banquet Mar. 28 at Caesar Rodney School in Wyoming.

In making the announcement, Elbert Goldery, association president, said awards will be presented at the 6:30 banquet to the outstanding state and county 4-H Club and Future Farmers of America members enrolled in poultry projects. The two state winners will each receive a \$25 U. S. Savings bond and a framed certificate. Each of the six county winners will be presented with a silver recognition medal. An award of \$12.50 will go to the DPIA local organization with the largest 1957 membership, and to the local with the greatest per cent increase in membership from 1956 to 1957.

Special guests will include Lt. Governor and Mrs. David P. Buckson; C. Fred Pifer, president of the state board of agriculture, and Mrs. Pifer; John Hammond, president of the Delaware Poultry Commission, and Mrs. Hammond; and Dean George M. Worrlow, University of Delaware School of Agriculture, and Mrs. Worrlow.

Toastmaster that evening will be Charles Maillet, Station WJWL, Georgetown. The invocation will be given by Elias Tingle, Dagsboro, and the welcome by President Golder. Lt. Governor Buckson will speak, and the awards will be presented by Ernest F. Smith, Jr., Kenton.

Entertainment will include songs by the Five Graces of Georgetown, an acrobatic dance by Linda Harrison, Berlin, Md., and a movie of last year's Delmarva Chicken Festival shown by Earl Hawk, Greenwood. Dinner music will be played by Emily Haardy, Bridgeville, at the organ. The Delmarvalous fried chicken dinner will be served by the Caesar Rodney Alumni Association.

Banquet committee members are J. Edward McVaine, Georgetown, chairman; Leo Tammi, Newark; George Bringham, Viola, Walter Pyle, Stanton; Earl Hawk, Greenwood; E. F. Smith, Jr., Kenton; Harold Short, Milford; Elias Tingle, Dagsboro; Charles Conaway, Greenwood; Charles Marker, Dover; Lee Hoeffcker, Jr., Bear; and J. Frank Gordy, Georgetown.

Outboard Adventures

One in a while a man gets a yen to say heck with it all and take off on the water in search of adventure.

If you suspect you're that type too, don't feel guilty. Your feelings are shared by many, accord-

ing to William Taylor, owner of Taylor Marine.

Take Capt. Harvey Hecker, for instance. A retired Army engineer, he grew bored with life in the Sandusky, O., Old Soldiers Home and decided to go to Florida. Unbeknown to anyone but a few friends, Hecker acquired

an open 15-foot boat and a 10 horsepower outboard motor and set off down the Ohio River for the Mississippi, the Gulf of Florida. By the time he got there the story of his undertaking had been told across the nation and Hecker was a national celebrity. The captain stayed in Florida

a few months, but the new way of life he had discovered was much more exciting than a small town in Florida. So he set off in the same boat again, this time up the Inland Waterway to New York and from there across the Great Lakes to Chicago. In the Windy City Hecker got

a small outboard cabin cruiser which he piloted down the Mississippi, and back across the Gulf to his Florida home completely circumnavigating the eastern part of the U.S. The amazing part of this story is that the captain had discovered and began his new exciting way of life at the age of 70.

Enjoy a tender, juicy Lancaster Brand U. S. Choice Steak Dinner



SIRLOIN STEAKS

lb **69^c**

Acme Fancy Quality, Fresh Dressed, Young Sweet-Meated Chickens, always a treat.



PAN-READY FRYERS

lb **35^c**

Hungry for a Ham Dinner? Here's a Sale of Tender, Lean, Skinned



SMOKED HAMS

Shank Half **43^c** Butt Half **53^c**

ACME MEATS MAKE THE MEAL

ACME FRESHLY

Ground Beef 3 lbs **95^c**

Rib Steaks Lancaster U. S. Choice lb **79^c**

LEAN SLICED BACON lb **45^c**

Lancaster Sliced Bacon lb pkg **69^c** 1/2-lb pkg **35^c**

SLICES OF SMOKED HAM lb **95^c**

IMPORTED CANNED HAMS 2 lb can **\$1.99**

Pan Ready Whittings lb **19^c**

Ideal Frozen Oyster Stew 2 cans **59^c**

16-oz can **19^c**

Go Acme for Farm-Fresh Produce at its Best

ENJOY THE NEW, FRESH, GREEN CALIFORNIA



ASPARAGUS

Extra Special!

2 lbs 45^c

Extra Juicy, Seedless Fla. Valencia (35c size)

ORANGES

DOZ **29^c**

20c SLAW, SOUP or SALAD MIXES pkg 15c

Second Big Week . . . Stock up & Save!

Big Dollar Sale of Ideal Frozen Food

IDEAL GUARANTEED QUALITY **STOCK UP AND SAVE**

Orange Juice Donald Duck 5 6-oz cans **69^c**

Orange Juice Ideal Fancy 4 12-oz cans **\$1.00**

Ideal or Sunshine Strawberries 5 10-oz pkgs **99^c**

Seabrook Farms Cauliflower 10-oz pkg **29^c**

Seabrook Green Beans Frenched 10-oz pkg **21^c**

Pancake Mix Gold Seal 2 16-oz pkgs **25^c**

Aunt Jemima or Pillsbury Pancake Mix 2 16-oz pkgs **37^c**

Table Syrup King or Ideal 24-oz bot **23^c**

Ideal White Tuna 7-oz can **35^c**

Hormel Chili & Beans 15 1/2-oz can **29^c**

Phillips Tomato Soup 3 deal **29^c**

Mayonnaise Hom-de-Lite qt jar **59^c**

Virginia Lee Bakery Special

Reg. 19c Supreme **WHOLE WHEAT BREAD** 2 lbs **35^c**

Today's Biggest Bread Value - **Supreme Bread** large loaf **18^c**

FARMDALE BREAD lb loaf **16^c**

HOME STYLE BREAD 1 1/2-lb loaf **23^c**

HOT CROSS BUNS pkg of 8 **33^c**

Raised Glazed Do'Nuts doz **39^c**

39c Black Walnut Loaf Cakes ea **35^c**

29c Cinnamon Iced Buns pkg of 6 **25^c**

49c Delicious Cheese Pies special **45^c**

Prices effective thru Sat., March 23, 1957. Quantity rights reserved.

Select yours early! U. S. 1 Field Grown 2-Year, Monthly

Rose Bushes ea 99^c

Glenside Park Tested Grass Seed 5-lb bag **\$1.89**

Vigoro, Golden Vigoro, Michigan Peat Moss, Etc. at Acme Money-Saving Prices

Minute Rice for Lenten Dishes 15-oz pkg **39^c**

Ideal Apple Sauce 6 16-oz cans **89^c**

Louella Evap. Milk 6 tall cans **77^c**

Krispy Crackers Sunshine lb pkg **27^c**

Keebler Club Crackers lb **35^c**

Tomato Sauce Del Monte or Hunt's 2 8-oz cans **19^c**

Ideal Tomato Sauce 3 8-oz cans **25^c**

Heinz Ketchup 14-oz bot **23^c**

Heinz Spaghetti 2 cans **29^c**

Niblets Brand Corn 2 12-oz cans **29^c**

Mexicorn Golden Kernel Corn and Peppers 2 12-oz cans **35^c**

Green Giant Peas 17-oz can **18^c**

Green Giant Corn Cream Style 2 17-oz cans **33^c**

Gold Seal Macaroni 2 1-lb pkgs **39^c**

Gold Seal Spaghetti 2 1-lb pkgs **39^c**

Gold Seal Noodles 8-oz pkg **19^c**

Chum Salmon Choice Alaskan 16-oz can **53^c**

Save!



15¢ OFF

SENSATIONAL GET ACQUAINTED OFFER!

COFFEE SALE!

15¢ off regular price . . . you pay only

BIG \$1.10

6 oz JAR

FINEST QUALITY • WITH PAY CHECK • QUICK-EASY TO MAKE



ACME GIVES GREEN STAMPS!

Rainy Day or Sunny, Acme Saves You Money!

YOU GET Cash Savings PLUS S&H Green Stamps

Acme's Lenten Dairy Bar

Longhorn Cheese lb **49^c**

Sharp Cheese Bench Cured lb **59^c**

Extra Sharp Cheese lb **79^c**

Sweitzer Cheese Imported 6-oz **59^c**

Sliced Cheese Glendale 8-oz **29^c**

Velveeta or Chateau 2-lb pkg **79^c**

GLENDALE CLUB WISC.

LOAF CHEESE 2 box **69^c**

You Can Eat More Eggs Lowest Price in Years

Louella America's Finest 1/2 lb **69^c**

BUTTER lb **67^c**

RICHLAND CREAMERY BUTTER lb **67^c**

Sunnydell Ice Cream 1/2 gal **89^c**

PRINCESS MARGARINE 2 lbs **39^c**

Pork & Beans Ideal 2 16-oz cans **23^c**

Campbell's Beans 2 16-oz cans **25^c**

While Supply Lasts

1/2 Price Sale

Kee Castile Soap Flakes

2 1-kg pkgs **39^c**

Property Transfers

Joseph Ravy, Inc., (under Pratis), Delaware to Virginia Waters, Dover loc. Dover, on southwest side of Kirkwood St., bet. Division & Fulton Sts., adj. an alley 10 ft. wide on the southeast, on the southwest by another alley 12 ft. wide, on the northwest by lands of Louis Ryder & on the northeast by Kirkwood St., 4146 sq. ft. - \$6900 stamps \$7.70.

John S. Boatwright (single), South Carolina to William F. & John Lepore, Dover loc. lot No. 101 lands of Alice Taylor to new dual hwy. leading from Camden to Dover. - \$750.

Levy Court of Kent County, Delaware to The State of Delaware loc. E. Dover Hund. lying in south side of Water St., & west side of New St., ext. adj. Water St., on the northeast by New St., ext. on the south by land of heirs of Harry H. Spence & on west by reserved lands of Kent County Levy Court Commissioners. 2 acres. - \$18.

Elizabeth J. & Edward R. Little, Little Creek loc. leading from Little Creek to Leipsic being a corner for lands of John Pleasanton, Jr., - \$1 & other considerations.

Joan D. Zodac A. Pool, 3rd, Dover to Rodney A. & Rosemary R. Barchy, Dover loc. Dover, lot No. 30 & part of lot No. 29 on American Ave., adj. Ernest Davidson. - \$3400.

Anne Cummings (single), Dover to Nathan & Beatrice Sipple, Wyoming loc. W. Dover Hund. leading from Dover to Hazlettville rd. to Cassons Corner adj. Maid Stone Branch, lands of William Webb. 15 acres. - \$1 stamps \$8.50.

John Waslykowski, Dover to Donald E. Boyer, Dover loc. W. Dover Hund. leading from Dover to Hartly & Maryland by way of Pearsons Cor. adj. aforesaid hwy. on the north, on east by lands of Eleanor Davis, on west by lands of Clarence West and on south by lands of James Elwood Teat. 8,750 sq. ft. - \$6800 stamps \$7.70.

Louis E. & Sallie C. Dill et ux, Sandtown to Eleanor Davis (single), Dover loc. Willow Grove, lying on northeasterly side of st. or rd. leading from crossroads in Willow Grove. - \$10 and other considerations.

Eleanor Davis (single), Dover to Louis E. & Sallie C. Dill et ux, Sandtown loc. Willow Grove, lying on northeasterly side of street or rd. leading from crossroads in Willow Grove. - \$10 and other considerations.

Alice H. & Ralph Bradley, Sr., N. Murderkill Hund. to Myra H. McIlvaine, Magnolia loc. N. Murderkill Hund. on rd. leading from Burwood Farm to Voshells Mill adj. Slaymaker & Willis Ritchey. 0.227 acres. - \$1.

Myra H. McIlvaine, Magnolia to Alice H. & Ralph Bradley, Sr., Camden loc. N. Murderkill Hund. on rd. leading from Burwood Farm to Voshells Mill adj. Slaymaker & Willis Ritchey. 0.227 acres. - \$1.

The Trustees of the Protestant Episcopal Church of the Diocese of Delaware & J. Brooke Mosley, Delaware to The Executive Council of the Protestant Episcopal Church in the Diocese of Delaware, Inc., Delaware loc. Par. No. 1, situated on northeast cor. of West & Commerce Sts., Camden. Par. No. 2, situated in Camden & beg. at a point in middle of Commerce St. a cor. for this lot of W. W. Hairgrove. - \$10.

Camden Realty Corp., Camden to Merle Dean & Laura M. Willman, N. Murderkill Hund. loc. N. Murderkill Hund., Briar Park, lot No. 13, block D. - \$10.

Edwin & Jennie Bidstrup, Rising Sun to Frances M. Green, Rising Sun loc. Par. No. 1, N. Murderkill Hund. adj. lands of Thos. B. Richards. Lot No. 6, lands of Frank B. Webb & lands of others Par. No. 2, N. Murderkill Hund. adj. other lands of Richards. Lot No. 5-7, on Richards subdivision. Lot No. 5 - 7500 sq. ft. Lot. No. 6 - 7500 sq. ft. - \$10.

Elsie E. & David F. Owen, Jr., Wyoming to Gail W. & Robert John Cornell, Wyoming loc. east side of Meadow Ave., lot No. 47 & part of lot No. 49 of south Wyoming Heights. - \$8000.

Bessie L. Warren (widow), N. Murderkill Hund. to Clarence J. & Dorothy C. Marker, Wyoming loc. N. Murderkill Hund. leading from Wyoming to Hazlettville adj. lands of Fred Fifer on the north, east by lands of Bessie L. Warren, on south by St. hwy. and on west by other lands of Bessie L. Warren. 16,450 sq. ft. \$1000 stamps \$1.10.

Edgar W. & Madeline E. Buchanan et ux, Dover to Wilbur O. & Marjorie M. Smith et ux, Dover loc. N. Murderkill Hund. lying on south side of Moores Lake west of Moores Lake Development. - \$1.

Jacob M. & Fleta F. Bennett, Wyoming to Edgar D. Loper, Felton loc. Viola, bounded on west by Railroad Ave., east by Temple St., south by Munson Ave., north by J. D. Harrington. 0.060

acres. - \$4000.

Sarah E. Harris & Ella King, et al, Felton to Howard C. & Mary G. Stevenson, Dover loc. N. Murderkill Hund. south side of concrete hwy. leading from Woodside to Rising Sun adj. David Gourley & Luther Griffith. 1/4 acre. - \$1.

O. M. Fibelkorn, Inc., Felton to Francis D. & Phyllis W. Hammond, Felton loc. N. Murderkill Hund. south side of concrete rd. leading from Viola to Canterbury. Lot No. 5, of Canterbury Acres. \$11,300.

Ralph H. & Justine C. Emerson, Wyoming to Roscoe & Myrtle Clough, N. Murderkill Hund. loc. N. Murderkill Hund. lying on south side of st. hwy. leading from Wyoming to Willow Grove adj. lands of William M. Dixon and land of others. 10 acres more or less. - \$500 stamps 55 cents.

Elheurah J. Allee (widow), Wyoming to George W. & Audrey L. Patterson, Wyoming loc. N. Murderkill Hund. on a subdivision of lands of James F. Allee, Jr., lying on south side of Plum St., & on west side of Wesley St., & north side of south Camden road. Lot No. 19. - \$550 stamps \$1.10.

Elheurah J. Allee (widow), Dover to Isiah & Ada Deputy, Viola loc. N. Murderkill Hund. on plot & subdivision of lands of F. Allee, Jr., adj. South Camden road on the south, on west by lot No. 12, on north by Plum St. & on east by Lot No. 14. dim. Lot No. 13 - 7,500 sq. ft. - \$350 stamps 55 cents.

George Leslie & Frances T. Gooden et ux, Dover to Rudolph W. & Nellie J. Votrubaek, et ux, Woodside crossing subdivision. Lot No. 2 A. - \$250.

Charles duPont & Helene M. Ridgely, Camden to Joseph Philip Cooper, Dover loc. Camden, south side of Center St., which leads from N. Main St., adj. grantors. - \$550.

Frank E. & Ruth Eda Bregger (under Schroer), Biloxi, Miss., to Chester A. Schroer, Frederica loc. No. 1, S. Murderkill Hund. lying on north side of gravel pub. rd. leading from Little Heaven to Murderkill Neck, to N. Bowers st. hwy. 19,350 sq. ft. - No. 2, S. Murderkill Hund. lying on north side of pub. rd. leading from Little Heaven to Murderkill Neck and the north Bowers hwy. \$10 and other considerations.

Catherine E. Speicher (widow), Kent County to Clark E. & Dorothy E. Ney et ux, Frederica loc. S. Murderkill Hund. lying on northwest side of st. hwy. leading from Frederica to Laws Church to Harrington, 20,250 sq. ft. \$607.50.

Cora Wright & Mordelle S. Graff, Derby, Pa. to Thomas James & Minnie Mae Rash, Magnolia, loc. Magnolia, adj. lands of Lucille Myers, lands of Frances Wright, lands of Clyde Lockwood & lands of others. - \$3000 stamps \$330.

H. V. Higley Administrator of Veterans Affairs, Delaware to Richard D. & Norma A. Steiner, S. Murderkill Hund. loc. S. Murderkill Hund. north side of pub. rd. leading from Frederica to Felton adj. John Warren. 2 acres. \$7.15 stamps.

Estella C. & Herman L. Roe, Magnolia to Chester A. Schroer & Frank E. Bregger, Milford loc. S. Murderkill Hund. leading from Little Heaven to Murderkill Neck & North Bowers st. hwy. adj. lands on northeast by Herman T. Roe, on south by aforesaid pub. rd. and west by other lands of Schroer & Bregger. \$50 stamps. 55 cents.

John & Lucille Peterson, Bowers to Frank E. & Catherine R. Darby, Phila., Pa. loc. S. Murderkill Hund. lying along the west shore of Delaware Bay & on east side of a 20 ft. back drive which leads to north shore in North Bowers. Adj. lands on north by Dallas Moore, on east by shore of Delaware Bay, on south by lands of John Peterson & on west by a 20 ft. driveway. \$560 stamps \$1.10.

Clarence O. & Rose M. Deakney, Felton to Ernest & Esther Keith, Dover loc. S. Murderkill Hund. leading from Frederica to Felton adj. lands of George Hansley and in line of lands of Wesley Harrington and on east side of old pub. rd. & Par. No. 2, lands of William N. Harmon, lands of Vincent Cooper. 5.85 of an acre. - \$600 stamps \$6.60.

Charles L. & Anna Mae Rebar, Felton to George J. & Pauline W. Steward, Felton loc. S. Murderkill Hund. south side of st. hwy. leading from Felton to Frederica. \$16,000.

Thomas H. & Mary D. Purnell, Frederica to Mrs. Ella Jones, Frederica loc. southwest cor. of Thomas St., & Hillside Ave., Lot No. 65. - \$200.

Caroline T. Hughes (widow), Dover to Stanley Petty & Maurice A. Hartnett, Dover loc. on plot of Fairview, lots No. 27, 28, 31. - \$3000.

Harry C. & Neva R. Tee, Jr., North Caroline & Jessie B. & Clinton H. Marvel, Houston to William E. & Ellen H. Palmatory

Harrington, lying at the northeast cor. of Center & Dorman Sts., adj. a 10 ft. alley on north east by lands of Nan C. Sawtelle. 475 sq. ft. - \$6500 stamps \$7.15.

Willard & Lucinda Donovan, Hurlock, Md. to Van C. & Clara S. Keator, Harrington loc. Farmington, Mispillion Hund., adj. west by property formerly of Shaving Fisher, now of Farmington Volunteer Fire Co., and Elmer A. Tull, on south by pub. rd. leading to U.S. rte. No. 13, and on east by property of Elmer LeGates. dim. 7,200 sq. ft. of land be the same more or less. \$1500 stamps \$1.65.

Hazel B. Taylor, Denton, Md., to William T. & Vivian A. Newmon, 3rd, Houston loc. Par. No. 1, Mispillion Hund. north side of Farmington to Williamsville rd. Par. No. 2 Mispillion Hund. both sides of rd. from Prettymans cor. to Milford. Par. No. 3 Mispillion Hund. at point where slag rd. from Prettymans cor. to Milford intersects an old dirt rd. Par. 4 Mispillion Hund. rd. Farmington to Milford. Par. No. 1 36 acres. 100 sq. perches. Par. No. 2 5 acres. Par. No. 3 1 acre Par. No. 4 81 acres. - \$13,000.

Carl Ray & Lorene N. Scarborough, Milford to Carl M. & Goldie M. Scarborough, Milford loc. just beyond the north limits of City of Milford, eastern side of duPont Blvd. adj. William Pyle grantors. - \$13,000.

John A. & Elizabeth J. Nailor, Milford to Harrison W. Lynch, Milford loc. Milford, east side of Washington St., adj. George Davis & Thomas Passwaters. 12,600 sq. ft. - \$1 stamps \$1.10.

Joseph J. & Florence L. Pearce Milford to State of Delaware loc. partly in Milford Hund. & partly in Cedar Creek Hund. Sussex County, commonly known as Haven Lake, lying on westerly side of & adj. to the westerly right-of-way line of U.S. hwy. rte. No. 113. adj. lands of Warren H. H. Ward, William E. Sipple, Jr., Frank Elton, Frank Logan Grier, Garrett Grier, Russel Evans, Thomas F. Bayard, 3rd. James A. Nesby & others. Be the contents what they may. \$6000.

Elizabeth S. George, Rockville, Conn. to Melva J. Lane, Wilmington & Joseph C. George, Jr., Houston loc. Houston adj. Marcellus Smith & Charles Emory. 1/3 of an acre. - \$1.

Jennie B. & Robert G. Howie, Milford to Blanche M. Roach (under Smith), Milford loc. Milford Hund. adj. a corner for lands of Ollie E. Stevens & rd. leading easterly to New Wharf from the Tub Mill Bennett Shop. - \$1.

Frank A. Martha C. Brown, Milford to Madeline S. Roberts, Milford loc. Milford adj. east line of Truitt Ave., Harry E. Vinyard, 5th. Street, Adams Alley, Madeline Roberts lands. dim. 3,500 superficial sq. ft. be the same more or less \$1 & other valuable considerations.

Greenwood

The Lions Club of Greenwood is sponsoring this year's Beauty Contest to select a Miss Greenwood and a Junior Miss Greenwood. The contest will be held in the Greenwood High School auditorium May 8 at 8 p.m. The requirements are as follows: Miss Greenwood must be 17 before June 10 and the age limit runs to 24. The contestant must be unmarried. The little Miss Greenwood's age group is from 3 to 6 years and she must reside in the Greenwood School District. There will be prizes for the winners in both groups, but each child entered will be given lovely gifts.

The winner will be eligible to compete with the girls from other towns for the Miss Delmarva contest sponsored by the Delmarva Chicken Festival at Laurel and Ocean City.

April 11 and 12, Thursday and Friday evenings, the Junior Class of Greenwood High School will present it "Crazy But Cute," in the Greenwood High School auditorium, at 8 p.m.

Mrs. Joe Dennis and sons, and Mrs. Lawrence Meredith were luncheon guests of Mrs. Allison Davis Saturday.

Mrs. Harry McIlvaine, II and granddaughter, Tina, of Bridgeville were Friday guests of the Medford Calhouns.

Sunday Mrs. Allison Davis accompanied Mrs. Pearl Thompson of Bridgeville to the Emily Bissell Sanatorium, near Wilmington, to see Mrs. Thompson's brother, Manley Blaney, who is a patient there.

Mr. and Mrs. Howard Calhoun and Mr. and Mrs. Medford Calhoun were guests at a turkey dinner at the home of Mr. and Mrs. Norman Warner of Dover Sunday.

Mr. and Mrs. William C. Davis were Sunday evening guests of Mr. and Mrs. Allison Davis.

Mr. and Mrs. Millard Calhoun

and children of Glasgow were weekend guests of Mr. and Mrs. Emil Gerardi. Millard also visited his parents, Mr. and Mrs. Medford Calhoun Saturday.

Thursday guests at the Medford Calhouns were Mr. and Mrs. Horace Carmean, and grandson of Georgetown, who came for dinner, and Mrs. Lottie Truitt of Bridgeville, and Mrs. Milton Millener of Seaford, who came for the afternoon.

Mrs. Joe Dennis and sons and Mrs. Guy Post and son were luncheon guests of Mrs. Allison Davis Tuesday.

Gordon W. Warner, son of Mr. and Mrs. J. Gordon Warner, who entered the service last December was home for the weekend with his parents. He has been transferred from Fort Jackson, S. C. and is now stationed at Ocean View Base at Norfolk, Va. He is in the Radar department.

Another one of our Greenwood boys in the service had a special thrill when his ship, the U.S.S. Canberra, welcomed President Eisenhower on board for his cruise. He is Leonard Outten, son of Mr. and Mrs. Tilghman Outten of near town.

The world's beer drinking record is claimed for August Maffrey of France who drank 24 pints in 52 minutes.

Notice to Taxpayers

The Yearly Assessment for 1957 will be hung in the Following places for the Inspection on or before April 1, 1957 and will remain there until the Appeal days:

FIRST DISTRICT
 Delaware Real Estate and Insurance Agency Smyrna
 Shelton's Barber Shop Smyrna

SECOND DISTRICT
 Sam Fox's Store Leipsic
 Post Office Dover
 Post Office Little Creek

THIRD DISTRICT
 Post Office Clayton
 Raymond R. Moore's Store Kenton

FOURTH DISTRICT
 Charles G. Moore's Store Hartly
 Hurd's Store—Pearsons Cor. Hartly

FIFTH DISTRICT
 Maag's Store Dover
 Smith's Grocery Store Dover
 Massey's Store Dover

SIXTH DISTRICT
 Kemp's Store Willow Grove
 Minner's Store Masten's Cor.

SEVENTH DISTRICT
 Post Office Camden
 Post Office Wyoming
 Post Office Woodside

EIGHTH DISTRICT
 Post Office Felton
 Post Office Frederica

NINTH DISTRICT
 Post Office Harrington
 Post Office Farmington

TENTH DISTRICT
 Post Office Houston
 Harrington Grocery Store Milford
 John Steward's Store Milford

The Board of Assessment would appreciate all taxpayers Checking the Appeal Books and if there are any mistakes would like to co-operate with you and rectify same.

By: WM. EDWARD ROBB
 EDWARD B. KIRBY
 WM. ELLISON BARNARD
 Board of Assessment for Kent County

J. MILLARD COOPER
FUNERAL HOME
"Sympathetic Service In Your Hour of Need"
 110 E. Center Street
 Harrington, Del. Telephone Harrington 8317

SHIRTS (5 or more) 18c
 SUITS (Dry Cleaned) \$1.10

SATISFACTION GUARANTEED
 Present this Ad and we will do 2 shirts FREE
 Trial. Good only until March 22, 1957
Charlie Louie Laundry & Dry Cleaning
 Clark St. HARRINGTON, DEL.

SEE US FOR PLANS - MATERIALS
 If You Are Building New
 or Remodeling

SAVE ON THESE ITEMS

LUMBER PAINT
 MILLWORK PANELING
 ROOFING INSULATION
 SIDING GARAGE DOORS
 PLYWOOD SHEET ROCK
 FLOOR & CEILING TILE ROCK LATH

Start Today — take up 36 months
 to pay — Call
HOUSTON LUMBER CO.
 HOUSTON, DEL. Phone Milford 8158

THE MIGHTY CHRYSLER
 Most glamorous car in a generation



No other car even challenges its performance!

Here are some figures for comparison. We believe they talk louder than words, and that you will find this message worth reading.

So much has been said about the good looks of the 1957 Chrysler that you may have the impression its reputation rests on styling alone. The truth is it's even more impressive in action. Three performance figures prove this. Here is the first: Chrysler's Firepower V-8 engine packs 325 hp (and up to 375 hp in the Chrysler 300-C), tops in the industry.

Is horsepower the only way you judge performance? Certainly not. There's engine displacement and torque. Chrysler's displacement is 392 cu. in. What about torque, the real pay-dirt power that turns the wheels? Chrysler's torque is 430 lb.-ft. at 2800 rpm, again tops in the industry.

More power than you need? Maybe. But it means unquestioned command of the highway when you want it. It means your Chrysler will stay like new much longer because it can loaf where other cars strain. So you see, when we call this car the *Mighty* Chrysler we mean just that... the *mightiest* on the highway! Come in and drive it soon.

HALL'S SERVICE CENTER
 PHONE 3296 U. S. ROUTE 13 HARRINGTON, DEL.

The Board of Assessment
 WILL SIT TO HEAR APPEALS ON THE FOLLOWING DATES:

1—Smyrna, Del. Real Estate & Ins. Agency Mon., April 1
 10:00 A. M.-11:00 A. M.

3—Clayton, Town Office Mon., April 1
 1:00 P. M.-2:00 P. M.

3—Kenton, Moore's Store Tues., April 2
 10:00 A. M.-11:00 A. M.

4—Hartly, Moore's Store Tues., April 2
 1:00 P. M.-2:00 P. M.

4—Dover, Hurd's Store, Pearsons Cor. Tues., April 2
 2:00 P. M.-3:00 P. M.

2—Leipsic, Sam Fox's Store Wed., April 3
 1:00 P. M.-2:00 P. M.

2—Little Creek, Post Office Wed., April 3
 10:30 A. M.-11:00 A. M.

8—Felton, McGinnis' Hardware Store Thurs., April 4
 1:00 P. M.-2:00 P. M.

8—Frederica, Wilson & Gerow Store Thurs., April 4
 10:00 A. M.-11:00 A. M.

6—Willow Grove, Kemp's Store Fri., April 5
 10:00 A. M.-11:00 A. M.

6—Masten's Cor., Minner's Store Fri., April 5
 1:00 P. M.-2:00 P. M.

7—Wyoming, Noble's Hardware Store Mon., April 8
 9:00 A. M.-10:00 A. M.

7—Camden, Ridgely's Office Mon., April 8
 10:30 A. M.-11:30 A. M.

7—Woodside, Post Office Mon., April 8
 1:00 P. M.-2:00 P. M.

2-5—Dover, Board of Assessment Office Tues., April 9
 9:00 A. M.-3:00 P. M.

9—Harrington, Fire House Wed., April 10
 10:00 A. M.-11:00 A. M.

9—Farmington, Andrew's Store Wed., April 10
 7:00 P. M.-2:00 P. M.

10—Milford, John Steward's Store Thurs., April 11
 10:00 A. M.-11:00 A. M.

10—Houston, Post Office Thurs., April 11
 7:00 P. M.-2:00 P. M.

NOTE: All Taxables should avail themselves the opportunity to make their Appeals on the above dates, as there will be no changes after May 1, 1957.

By: WM. EDWARD ROBB
 EDWARD B. KIRBY
 WM. ELLISON BARNARD
 Board of Assessment for Kent County

Property Transfers

William W. Flack et al, Bowers to Charles Shore, et ux, Glendolden, Pa. loc. Bowers, lying north of Main St., adj. Dr. T. D. Hubbard on north. 1,350 sq. ft. \$2,000.
 Elwood H. & Helen C. Jackson, Kenton to Daniel H. & Ruth Anna Thompson, Smyrna loc. Smyrna, southeast cor. of Mulberry & High Sts., adj. formerly of George W. Langrell, Sr., formerly Clarence B. Raymond. 7,400 sq. ft. - \$1 stamps \$9.90.
 Charles Elmer & Nellie E. Ross, Clayton to Rebecca Dunn, Camden loc. Par. No. 2, Duck Creek Hund. Par. 3, Bassett St. to Kirkwood St., to lands of Hackman & Maloney, on north by pub. alley, 39,520 sq. ft. adj. No. 2, Kirkwood St. on the north, on west by Bassett St., south by lands of Pearl Connell & on the east by Charles S. Clements Est. No. 2 - 8,000 sq. ft. - \$1.
 Charles & Nellie Ross, Clayton to Rebecca Dunn, Camden loc. Par. No. 1, Kenton Hund. on south side of Main St., bet Clayton Ave. & Main line of Dela. R. R. adj. property of Theresa Hardesty, curb line of Smyrna Ave., lands of Fred J. Burke & Main St., - 4,522 sq. ft. - \$1.
 Rebecca Dunn, Camden to Nellie Edith Ross, Clayton loc. Par. No. 1, Kenton Hund. adj. Main St., lands of Theresa Hardesty, Smyrna Ave., lands of Fred J. Burke, 4,522 sq. ft. Par. No. 2, Duck Creek Hund. adj. Kirkwood & Bassett Sts., lands of Pearl Connell & Charles S. Clements. Par. No. 3, Duck Creek Hund. adj. Bassett & Kirkwood Sts., lands of Wayne H. Hackman, Raymond P. Maloney. dim. No. 2 - 8,000 sq. ft. No. 3 - 39,520 sq. ft. - \$1.
 Smyrna Parkway Manor, Inc., Delaware to Richard & Janet Larrimore, Smyrna loc. Duck Creek Hund. on plot of Smyrna Parkway Manor adj. East Mt. Vernon St., on north, on west by lot No. 22, on south by lands of the State of Delaware & on the east by lot No. 20. dim. Lot No. 21 7,800 sq. ft. - \$11,400 stamps \$12.65.
 Smyrna Parkway Manor, Inc., Delaware to William L. & Louise R. Burris et ux, Smyrna loc. Parkway Manor, lot No. 19. - \$11,400.
 William W. & Elaine S. Pusey, Franklinville, N. Y., to James S. & Mildred T. Hairgrove, Clayton loc. Clayton, Duck Creek Hund. lying on the southeast side of Smyrna Ave., bet Rodney & Reed Sts., adj. northwest by Smyrna Ave., on south west by lands now or formerly of William T. Argo, et ux., & on north-east by lands now or formerly of William T. Dayett dim. 11,200 sq. ft. be the same more or less. - \$7300 stamps \$8.25.
 Elizabeth & William Poore, Jr., Smyrna to William Donald Smyrna to William Cloud & Helen Allene Poore, Smyrna loc. Spruance City nr. Smyrna adj. bounded on southeast by Font Hill Ave. & on northeast by Howard St., be the contents what they may be. \$1 other considerations.
 Elizabeth & William Poore, Jr., Smyrna to William Donald & Helen Allene Poore, Smyrna loc. Spruance City nr. Smyrna adj. on northwest by pub alley and on northeast by Howard St., be the contents what they may. \$10. and other considerations.
 Clifford & Madge V. Morris, Dover to Britten E. & Marguerite A. Hollinger loc. E. Dover Hund. leading from Dover to Camden adj. U. S. rte. No. 13, on the east,

on south by lands of Clifford Morris, on west by sect. No. 1, of Morris Estates Development & on north by other lands of Morris. \$5000 - stamps \$5.50.
 Clara W. Storey (widow), Kitts Hummock to Reese H. & Pauline C. Smith, Kitts Hummock loc. on westerly shore of Delaware Bay at Kitts Hummock. \$3500.
 Walter B. & Ruth V. McKendrick, Jr., Dover to Ralph D. & Helen L. Workman, Dover loc. leading from Smyrna to Dover, nr. Silver Lake adj. south bound dual hwy, lands of Ralph D. Workman, lands of George Ward, lands of George Meyer. - \$13,000 stamps \$14.30.
 James L. & Kathleen B. Melvin, Dover to Harold B. Hughes, Dover loc. E. Dover Hund. lying on the westerly side of dirt rd. known as Acorn Lane, leading from White Oak Road to North Little Creek Road. adj. Winfield Schwartz & Oscar A. Reed, 1 acre. - \$1.
 Joseph & Sarah J. Ravy, Dover to Nemiah & Corrieler W. Sammons, Dover loc. Little Creek Hund. southwest side of pub. rd. leading from Naudains landing nr. Leipsic to Demys Cor. adj. formerly Andrew N. Harper, formerly Thomas Keith & Wyatt Nickerson. 86 acres. 6 \$7,000.
 Smyrna Parkway Manor, Inc., Smyrna to William & Dora Faries loc. Smyrna, east side of duPont Blvd. lot No. 27, of Smyrna Parkway Manor. - \$11,400.
 William & Cecile Stuntz, Dover to Frederick & Dorothy Rutan, Dover loc. E. Dover Hund. - Capitol Park, lot No. 22, block D. - \$11,500 stamps \$12.65.
 Alvin & Phyllis Robinson, Dover to Herbert & Torbidone Massino also, Michika Massino, Dover loc. E. Dover Hund. situated on the E. Side of Fox Road, a rd. running in a northerly & southerly direction bet. the N. Little Creek Rd. & S. Little Creek Rd. adj. Fox Road. Be the contents what they may. - \$10 stamps & other considerations.
 Allen & Jetna Bowlin, E. Dover Hund. to Capitol City Real Estate Corp., Dover loc. Capitol Park - lot No. 14, block A. \$10 stamps \$11.55.
 Rapkin Realty Inc., Rehoboth Beach to Roger & Clemmie Knowles, Wilmington loc. E. Dover Hund. lying on easterly side of dual hwy. leading from Dover to Smyrna adj. lands now or formerly of Owen Evans, Frank Tumey & Elizabeth Tumey his wife and lands of others. dim. Be the contents what they may. \$27,000 stamps \$22.
 Ida M. Dawes, Camden to Harold P. & Martha F. Higgins, Dover loc. E. Dover Hund. north side of pub. rd. leading from Dover to Little Creek adj. J. Ward Hurley, Keith & Quillen. 10 acres. - \$16,500.
 Axel H. & Alvania G. Anderson, Clayton to Lester L. & Sara T. Allen, Newport loc. Par. A. Southwest side of Duck Creek Road bet. Church Lane & railroad siding. Par. B., southwest from intersection of southwest-erly side of Church Lane & northerly line of lands of Bertha Sevil adj. Par. A-southwest by lands of Bertha Sevil & lands of Ker-man Sevil, northeast by lands of Charles Anton, and southwest by lands of Town of Clayton. Par. B. by lands of Bertha Sevil & lands of Merman Sevil. Dim. Be the contents what they may. \$300.
 Charles E. & Helen L. Anton, Clayton to Lester L. & Sara F. Allen, Newport, Del., loc. Clayton - Kenton Hund. southerly

side of Duck Creek Road bet. Church Lane & railroad siding. Par. B. - adj. Par. A & Arthur W. Thomas. Dim. Par. A- 6900 sq. ft. Par. B. - 5400 sq. ft. \$300.
 George & Alberta Shackleton, Wilmington to Albert Harry & Helen Frances Ross, Wilmington loc. Par. 1, Known as Cleaver lot situated in Kenton Hund. lying in north side of road of st hwy. leading from Clayton to Blackistons Crossroads to Millington, Md., Par. No. 2, Kenton Hund. lying in north side of st. hwy. leading from Clayton to Blackistons Crossroads to Millington, Md. adj. Par. No. 1, On north by lands now or late of Earl J. Hurd et ux, or late of Ernest F. Schmidt & on south by aforesaid st. hwy. Par. No. 2, by the Cripple Lands of the former Murphy & Alley Mill Pond, on easterly lands of former Cleaver lot, on west by a stream being the head waters of Providence Branch. Par. No. 1, 4 acres be the same more or less. dim. Par. No. 2 - 1/2 acre more or less. - \$1100 stamps \$1.65.
 Albert Harry & Helen Frances Shackleton, Wilmington to Geo. H. & M. Alberta Shackleton, Wilmington loc. Par. No. 1 Known as Cleaver lot situated in Kenton Hund. lying on north side of st. hwy. leading from Clayton to Blackistons Crossroads to Millington, Md. Par. No. 2 - Kenton Hund. lying north side of st. hwy. leading from Blackistons Crossroads to Millington, Md. adj. Par. No. 1 - On north by lands now of late Earl J. Hurd et ux, & on south by aforesaid st. hwy. & on west by reserved lands of Wilbur Durham, Jr., on south by said st. hwy. & on east by lands of Sallie Hughes. dim. 20,000 sq. ft. \$500.
 Clara Smith (single), Marydel to Andrew & Mary Garbaty, Johnson on north, on east by East St., on south by other lots of Clara Smith & on west by

the head of former Murphy Cleaver lot, on west by a stream being the head waters of Providence Branch. Par. No. 1 4 acres be the same more or less. dim. Par. No. 2 1/2 acre more or less. \$1100 stamps \$1.65.
 Albert Harry & Helen Frances Shackleton, Wilmington to Geo. H. & M. Alberta Shackleton, Wilmington loc. Par. No. 1 Known as Cleaver lot situated in Kenton Hund. lying on north side of st. hwy. leading from Clayton to Blackistons Crossroads to Millington, Md. Par. No. 2 Kenton Hund. lying on north side of st. hwy. leading from Clayton to Blackistons Crossroads to Millington, Md. adj. Par. No. 1 On north side by lands now of late Earl J. Hurd et ux, & on south by aforesaid st. hwy. & on west by lands now of late Ernest F. Schmidt. Par. No. 2 By the Cripple Lands of the head of former Murphy Cleaver lot, on west by a stream being the head waters of Providence Branch. Par. No. 1 4 acres be the same more or less. dim. Par. No. 2 1/2 acre more or less. - \$1100 stamps \$1.65.
 Mary E. & William Durham, Jr., Cheswold to Melvin C. & Blanche H. Hickerson, Dover loc. Lenton Hund. leading from Dover via Central Church to Cheswold. adj. on north & west by reserved lands of Wilbur Durham, Jr., on south by said st. hwy. & on east by lands of Sallie Hughes. dim. 20,000 sq. ft. \$500.
 Clara Smith (single), Marydel to Andrew & Mary Garbaty, Johnson on north, on east by East St., on south by other lots of Clara Smith & on west by

other lands of Johnson. \$5,750 stamps \$6.60.
 Fritz Roberts, W. Dover Hund. to Harry J. & Catherine A. Gibbels, W. Dover Hund. loc. W. Dover Hund. lying southerly side of pub. rd. leading from Chapel-town Crossroads to River Bridges adj. lands now or formerly of Edward Darling, J. D. Voshel & lands of others. 30 acres of land be the same more or less. \$7500 stamps \$8.25.
 Victor E. & Flora Mae Holpp, Dover to City of Dover, Delaware loc. Dover, being part of ext. of South New St., from South St., to Wyoming Ave., adj. lands of Robert L. Chamberlain, lands of the heirs of Harry H. Spence. (deceased). 0.001 acre of land. - \$10.
 Annie Butler, Dover to William H. & Maude L. Ellis, Dover loc. on south side of North St., bet State St., & Gov's Ave., in

Dover adj. on east by lands of Ruth G. Kahn & lands of Olivia M. Coffin, on south by lands of Victoria Gordon, on west by lands now or formerly of Turner G. Hastings et ux. Be the contents what they may. - \$13,000 stamps \$14.30.
 Juanita Latter & Henry A. Gary, Jr., et al. Wilmington to Carroll L. & Emma E. Thompson, Dover loc. easterly side of pub. rd. running north from Dover to Pearsons Cor. rd., McKee rd. lot No. 33. - \$2500.
 Hazel K. & Walter L. Stewart, Jr., Dover to Charles C. & Sarah S. Bream, Dover Hund. adj. Dover to Hazlettville rd., by other lands of Charles Breme, on north by other lands of Breme & by lands of Hopkins, east by former C. D. Ridgely lands & on south by lands of Walter L. Stewart, Jr., - \$262.50 stamps 55 cents.

Sidney & Olga H. Fread, New York to Mae S. & Renee K. Landau, Dover loc. E. Dover Hund. lying on west side of N. State St., adj. lands of Arthur H. Sanders, on north, on south by lands of Harold W. Horsey, on east by State St., & on west by an alley. \$28,500 stamps \$31.35.

Sales - REAL ESTATE - Service

★

ARNOLD B. GILSTAD

HARRINGTON, Del.

RANDALL H. KNOX, Sr. **Telephones:**
 Sales Associate **Office 3551**
 Telephone Frederica 5-5696 **Res. 8402**

JOHN DEERE

INDUSTRIAL & AGRICULTURAL MACHINERY

FOR

QUALITY - VARIETY - PRICE

SEE

IRVING W. TRICE

INCORPORATED

SAW MILLS — CHAIN SAWS

LAWN MOWERS

PHONE 4324 NORTH U. S. 13

SEAFORD, DEL.

GEORGE SUTTON, Mgr.



ERNEST RAUGHLEY

INSURANCE AGENCY

Complete Service For Your Insurance Needs

Harrington, Del. Phone 3551

FOR EASTER AND MEMORIAL DAY

On special occasions this spring when you visit your family plot will you find there an enduring tribute to your departed loved one?

To avoid disappointment, plan now to visit our large display in Milford. There you will find a large selection of fine monuments and markers, with assurance your tribute can be installed without delay.

WM. V. SIPPLE & SON
 S. E. Front St. & Rehoboth Blvd.
 Phone 4214 — Milford, Del.

Authorized Dealer **VERMONT MARBLE**
 MEMORIALS OF ENDURING BEAUTY



HORVATH

GEORGETOWN (DEL.) SPEEDWAY

Opens Sun., March 31

FIRST RACE 2:30 P. M.

35-Lap Feature Championship

DOUBLE POINTS

Modified, Sportsmen & Hobby — NASCAR Sanctioned

General Admission only 90c

Practice on March 24 — FREE to Public

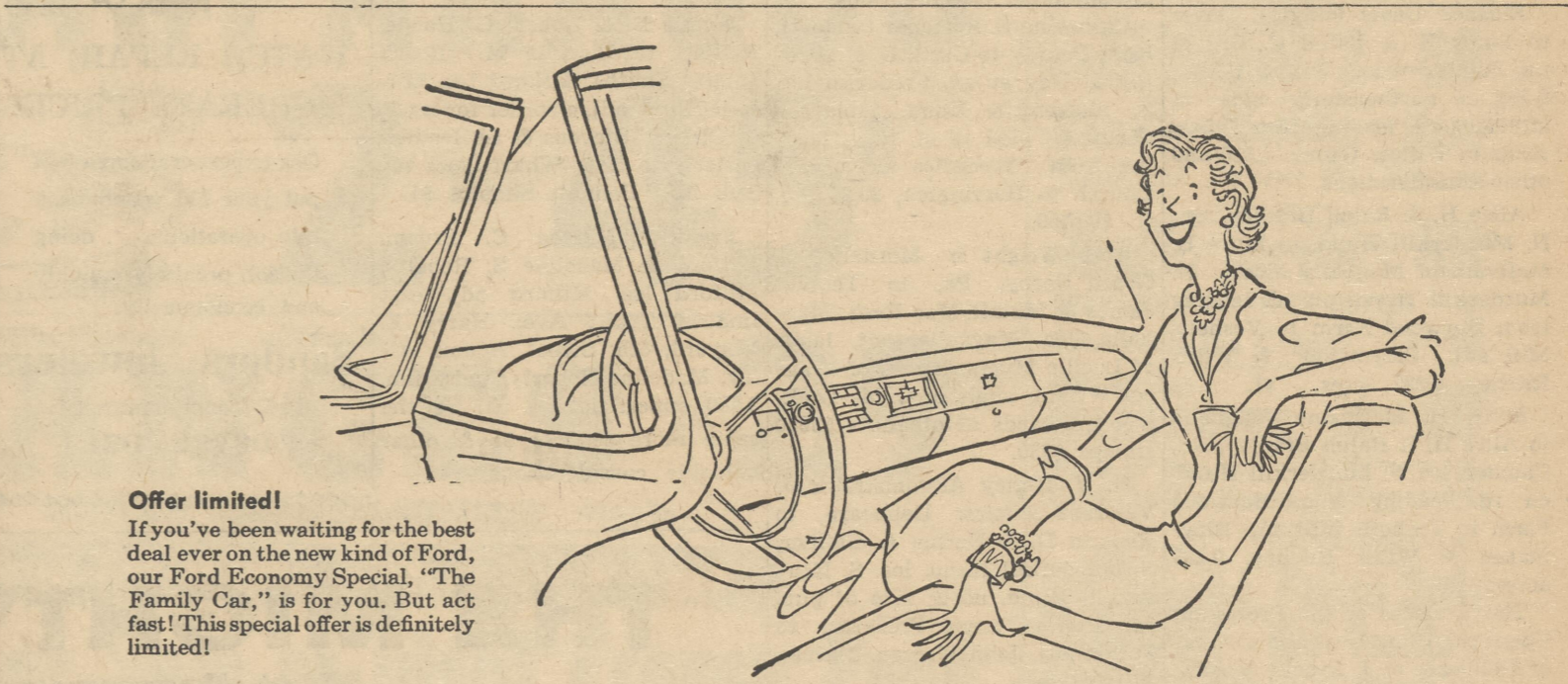

Offer limited!
 If you've been waiting for the best deal ever on the new kind of Ford, our Ford Economy Special, "The Family Car," is for you. But act fast! This special offer is definitely limited!

Look what \$52.77 per month* buys in a FORD

You get a Full-Sized family car
 There's plenty of room for a half-dozen six-footers in this long, low beauty. And with Ford's Sculptured styling you know it'll stay in style for the years ahead.

You get all these "extras"
 Turn indicators... oil filter... Super Filter Air Cleaner... Lifeguard steering wheel... safety door locks... Safety Mounted tubeless tires... choice of 11 stunning body colors... and all the prestige associated with cars costing hundreds more!

You pay only \$52.77 per month* after an average down payment! Price includes all finance and insurance charges!

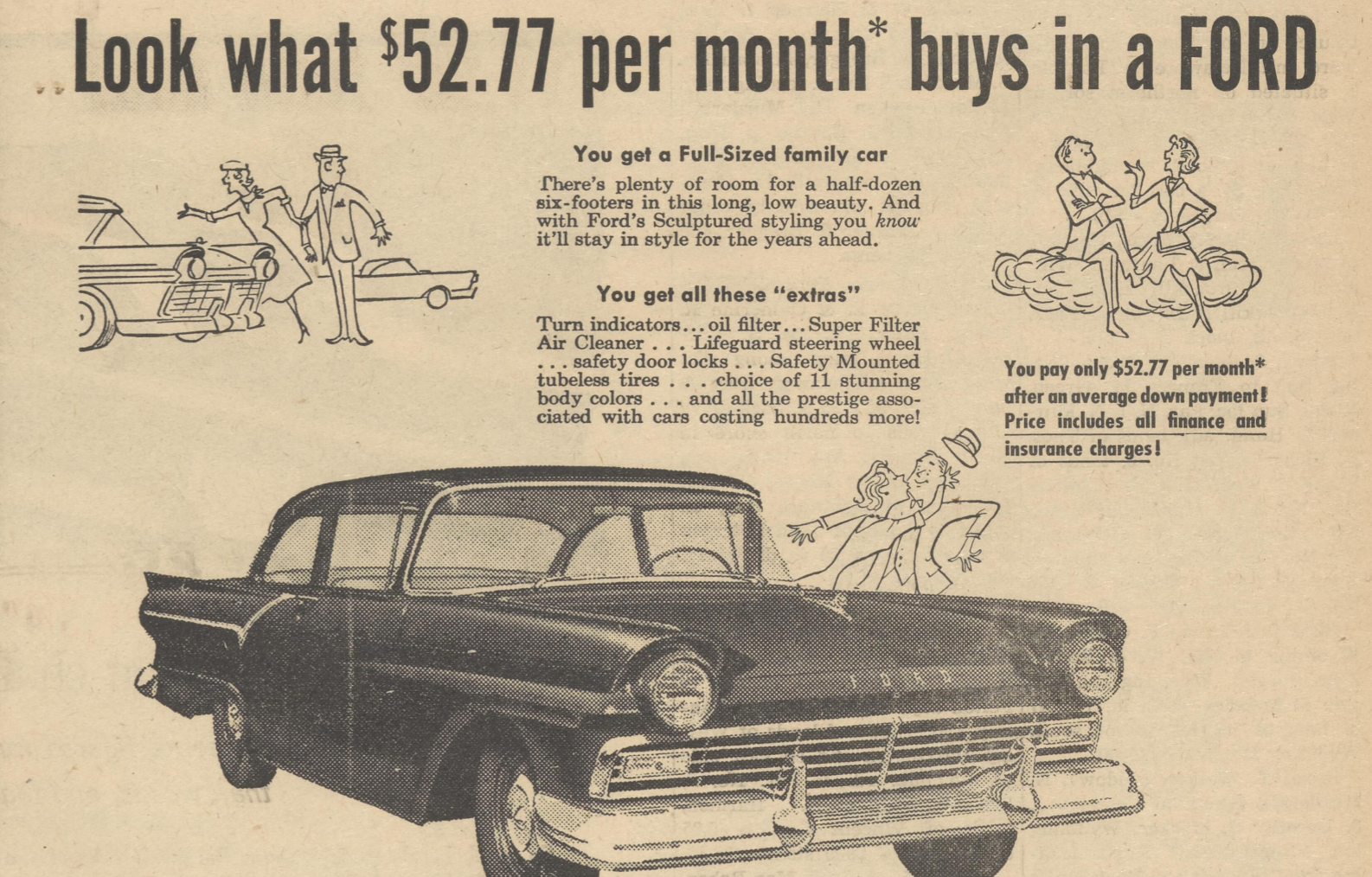

It's a new kind of Ford Economy Special "THE FAMILY CAR"

Come in today! Right now you can buy the Ford 6-passenger Custom Tudor shown above for only \$52.77 per month* delivered at your neighborhood Ford Dealer's. This proves you can buy a fine Ford for hundreds of dollars less than the cheapest models of the medium-priced cars.

SIMPSON FORD

PHONE 3234 P. O. 296 U. S. 13 HARRINGTON, DEL.

Boyer

Funeral Home

ANYWHERE — ANYTIME

Phone 8372 Harrington, Del.

AGRICULTURE LIMESTONE

We can supply either of the following

HIGH CALCIUM LIMESTONE

OR

HIGH MAGNESIUM (DOLOMITIC) LIMESTONE

Our prompt and efficient service will please you. We would be pleased to furnish direct or through government purchase order.

Magnolia to Harrington \$7.80 Per Ton Spread
 Sussex County \$8.20 Per Ton Spread

CALL COLLECT

RALPH G. FARIES & SON

Townsend, Del., Phone Middletown FR-ontier 8-2041

STOP... AND GO!



ONE STOP HERE KEEPS CARS GOING

One stop here will keep your car smoothly, safely on-the-go. Our men meet all repair needs with promptness and precision. Try us.

It pays in the long run to start with a check-up... here!

Intersection Service Station

Phone 3700 Harrington, Del.

Property Transfers

Eleanor Davis, Dover to Daisy M. Bradick, Dover loc. E. Dover Hund. on south side of Roosevelt Ave., in John W. Ingram Development, lot No. 34 - \$10.

Remsen C. Barnard, Jr., et al, Florida to the Trustees of the Protestant Episcopal Church of the Diocese of Delaware loc. N. Murderkill Hund. adj. to Commerce St., lands of W. Hairgrove, lands of Jennie Derby, West St., and lands of the Episcopal Chapel. 36,600 sq. ft. - \$10.

Dorothy & Eugene Baltrush, Sr., et ux, New Castle to James & June Fagwell, Dover loc. N. Murderkill Hund. lying on westerly side of dirt rd leading from Rising Sun & Camden hwy. to Moore's Lake. 20,500 sq. ft. - \$1 & other considerations.

James & June Fagwell, Dover to Henry J. Ridgely, Camden loc. Par. No. 1, lying westerly on south side of old pub. rd., leading from Dover to Frederica byway of Rising Sun adj. John C. Martin containing 1.46 acres. Par. No. 2, lying on westerly side of dirt rd. leading from Rising Sun hwy. to Moore's Lake. 20,500 sq. ft. - \$10.

Henry J. & Mary B. Ridgely, et ux, Camden to James & June Fagwell loc. lying on westerly or southwesterly side of dirt rd. leading from Rising Sun to Camden hwy. to Moore's Lake. - \$10.

Winfield & Ruth Schwartz, Dover to Leon & Olga Nichols, Dover loc. on westerly side of dirt rd. - No. 342 leading from White Oak rd. southward to N. Little Creek rd. 74,000 sq. ft. - \$1800.

Edgar & Lettie Boggs, Cheswold to Donald M. Clark, Kenton loc. Little Creek Hund. leading from Bishops Cor. to Smyrna Lots No. 4-5-6-7-8, plot of lands of Edgar J. Boggs. \$1. (confirmatory deed).

Kenneth & Mary Smith, Dover to Clifford & Eva Woomer, Dover loc. E. Dover Hund. Capitol Park. lot No. 15, block F. - \$10.

Val W. & Polly Miller, Smyrna loc. Dover Heights. Lot No. 11-12, 13, 14, 15, 16, 17, 18, 19, 20, 21, in block D. - \$10.

Collins Gardens, Inc., Delaware to Everett & Frances Pesca, E. Dover Hund. Capitol Green - Sect. 2-9 Lot No. 15 - \$5.

Collins Gardens, Inc., Delaware to Joseph & Ruth Mench, Dover loc. Capitol Green - Sect. 2A. Lot No. 46. - \$5 stamps \$12.10.

Collins Gardens, Inc., a Corp. of Delaware to Marcus & Nellie Armstrong, Dover loc. E. Dover Hund. - Capitol Green adj. River rd. & Northerly side of New Castle Ave., lands of Agnes Willey. Lot No. 19. - \$5 stamps \$12.10.

Daniel & Margaret Link, Harrington to James & Betty Creed, Harrington loc. Mispillion Hund. on west side of S.H. No. 13 leading from Harrington to Farmington adj. lands of Wm. Irwin, John Burris, lands of Norris C. Adams & of Nelson Rash. - \$10,000.

Charles & Elizabeth Wilkerson, Milford to Howard & Vivian Young, Milford loc. on easterly side of Church Ave., ext. in Milford Hund. on South by lot No. 7, north by Lot No. 9, 9,000 sq. ft. - \$14,350 stamps \$15.95.

William & Ida Bell, et ux, Dover to Gertrude — Mary Holden loc. E. Dover Hund. lying on east side of concrete hwy., Dover to Camden by way of Coopers Cor. 3 small tracts. No. 1, lying on east side of st hwy. leading from Dover to Magnolia. 1,750 sq. ft. - No. 2, east side of st. hwy. leading from Dover to Coopers Cor. 8,750 sq. ft. - No. 3, east side of st. hwy. leading from Dover - Coopers Cor. 3,500 sq. ft. - \$10 & other consideration.

William & Ida Bell, Dover to Gertrude A. Holden (single), Dover loc. E. Dover Hund. in south Dover Heights. adj. south side of Lotus St., on the north, on south by a 15 ft. alley & on the west by lot No. 80 & on east by lot No. 83. Lots No. 81 & 82. (none).

Joseph & Mary Churchman, Markley Export Corp. to Eleanor Davis, Dover loc. Duck Creek Hund. No. 1, lying on north side of Smyrna Branch of Del. R.R. adj. Haines to W. T. Bryan & Churchman. 1.26 acres. No. 2, northerly side of smyrna Branch of Del. R. R. adj. Mary S. Ross to West St., by William T. Bryan. 1 acre. - \$10 & other considerations.

Eleanor Davis (single), Dover to Markley Export Corp., Penna. loc. in Duck Creek Hund. No. 1, lying on north side of Smyrna Branch Del. R. R. adj. Haines, W. T. Bryan. 1.26 acres. No. 2, lying on north side of Smyrna Branch of Del. R. R. adj. lands of Mary S. Ross, on west east by Herbert Bennett & wife, north by William T. Bryan. 1 acre. - \$10 & other considerations.

Eleanor Davis (single), Dover to Markley Export Corp., Penna. loc. in Duck Creek Hund. No. 1, lying on north side of Smyrna

Branch - Del. R. R. adj. Haines, W. T. Bryan. 1.26 acres. No. 2, lying on north side of Smyrna Branch of Del. R. R. adj. lands of Mary S. Ross on west, east Herbert Bennett & Wife, north by William T. Bryan. 1 acre of land. \$10 & other considerations.

James P. Ransom et al, Smyrna to Randolph & Constance, Smyrna loc. Smyrna lying on southeast side of Frazier St. bet Delaware & Union Sts. 9,590 sq. ft. \$9,000.

Dorothy & Samuel Allen, Smyrna to Bertha Pierce, Smyrna, loc. Smyrna lying at the northeast corner of Cummins & Union Sts., adj. Union St., on the southwest, Cumins St. the southeast, on the northeast by lands of Carolyn Staats & lands of Joseph L. Shelton. 2,456 sq. ft. - \$2,500.

Collins Gardens, Inc., Dover to Charles & Anna Schiele, Dover Capitol Green, secr. 2-9 Lot No. 48. - \$5.

Peter & Barbara Kasper, Dover to John & Jeanne Watson, Dover loc. E. Dover Hund. in Huntly Development, leading from Dover to Frederica, south of Coopers Corner adj. an alley on north, on east by Lot No. 13, on the south by a roadway (40) ft. wide & on west by a roadway. Lot No. 11. 21,000 sq. ft. - \$19,500 & stamps \$21.45.

Harley & Ann B. Taylor, Dover to Merion Games, Cheswold loc. Little Creek Hund. a development known as Cheswold Heights and designated on plot as lots No. 9 & 10 adj. on south by 40 ft. dirt rd. leading from the Dover to Smyrna Dual hwy., westward to Evans Sawmill 15,000 sq. ft. be the same more or less. \$600 stamps \$1.10.

Presley & Mildred Durham, Kenton to James F. & Shirley A. Greenage, Kenton loc. Kenton Hund. leading from Dover to Pearsons Corner by way of Maple Dale Country Club adj. lands of Margaret V. Moore, other lands of Presley Durham. \$225.

Cornelia M. Campbell, Dover to Margaret & Harry L. Cooke, Jr., Dover loc. Dover lying on westerly side of State St., bet Cecil & Mary Sts., Fultons addition to City of Dover adj. lands of Walter L. Massey on north, on east by State St., on south by lands of Edwin H. Downes, et ux & by an alley on west Lot No. 44. - \$15,000 stamps \$16.50.

Edgar W. & Madaline E. Buchanan, E. Dover Hund. to Joseph O. & Ella B. Willes, et ux, Dover loc. N. Murderkill Hund. lying on northerly side of black top rd. leading from Lebanon to Camden. \$1.

Joseph O. & Ella B. Willes et ux, Dover loc. N. Murderkill Hund. lying on northerly side of black top rd. leading from Lebanon to Camden. \$1.

Joseph O. & Ella B. Willes et ux, Dover to Doris A. & Paul F. Keith, Jr., loc. N. Murderkill Hund. lying on northerly side of black top rd. leading from Lebanon to Camden. - \$1200.

Edgar W. & Madaline E. Buchanan et ux, Dover to Kenneth R. & Rita K. Pfister, Dover loc. lying on south side of Moores Lakes to west of Moores Lake Den & lands of Harney Riggs. \$2000.

Wilbur O. & Marjorie M. Smith et ux, Dover to Edgar W. & Madaline E. Buchanan et ux, Dover loc. 30 ft. rd. way leading from Moores Lake Den in a westerly direction thr. lands of Edgar W. Buchanan, & southwest cor. of Harney Riggs. 0.6 acres of land. \$1.

Robert L. & Delores D. Dill, Dover to Capitol City Real Estate Corp., a Corporation of Delaware loc. E. Dover Hund. - Capitol Park Lot No. 20, block C, adj. President Drive, Senator Ave., & bet lots No. 19 & 20. \$10 stamps \$12.65.

Nattie & Mae Pleasanton, Dover to Chester Lee Pleasanton (single), Dover loc. E. Dover Hund. leading from Dover to Pearsons Cor. adj. the middle of Old Dover & Pearsons Cor. to pub. rd. on north, east by lands of Thomas J. Williams, on south by aforesaid St. hwy. & on west by other land of Pleasanton. ½ acre. - \$250 stamps. 55 cents.

Thomas J. & Cora May Williams, Dover to Nattie & Mae Pleasanton, Dover loc. E. Dover Hund. leading from Dover to Pearsons Cor. adj. middle of the Old Dover and Pearsons Cor. to pub. rd. on north, east by other lands of grantors, south by aforesaid st. hwy. & on west by other lands of Nattie Pleasanton. ½ acre. \$250. stamps. 55 cents.

Herbert Hoover & Doris Dill Jarrell, Felton to James B. Messick, Dover loc. E. Dover Hund. leading from Dover to Camden adj. lot No. 24 & 26. Lot No. 25 - 7,500 sq. ft. - \$1.

Sheldon A. & Sarah A. Moody et ux, Ft. Worth, Tex., to Frank J. & Bernice B. Hrupsa, Harrington loc. Mispillion Hund. on both sides of pub. rd. leading from Mastens Cor. to Reeds Cor. 65 acres. adj. Dr. John Warren, Louder L. Sapp, Elizabeth Fleming & Ripshaw. 65 acres. \$3,000.



Southern States Big Annual Spring Sale

MARCH 22-30



Shallow Well Jet Pump

Model HNB12H

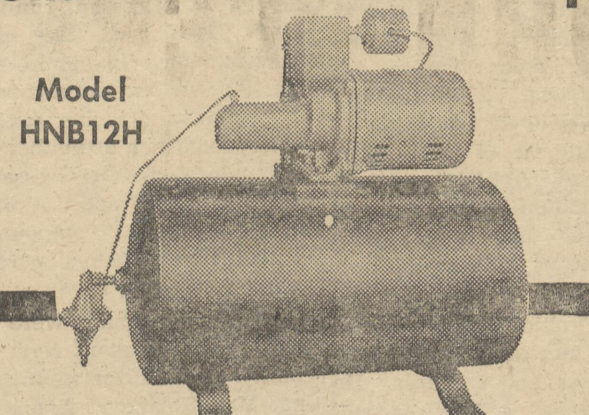

Complete with built in jet, 12 gal. tank, air volume control, pressure switch, foot valve. 1/3 H.P. motor. For depths to 25 ft.

REGULAR PRICE \$123.70

SALE PRICE \$85.00 **REGULAR PRICE \$12.45**

16.2 cu. ft. Chest Freezer SALE PRICE \$8.95

Model CF-4167



REGULAR PRICE \$349.00

SALE PRICE \$249.95

5 ft. Dixie Step Ladder

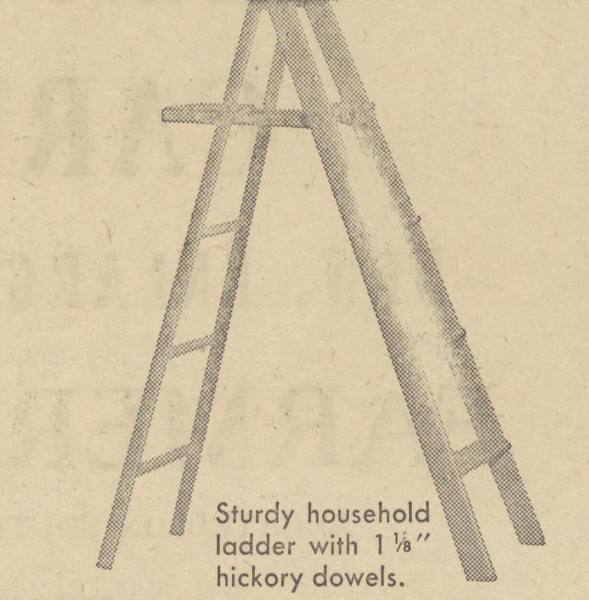

Sturdy household ladder with 1 1/2" hickory dowels.

REGULAR PRICE \$4.60

SALE PRICE \$3.89

POWER TOOL & SICKLE GRINDER SB555



Sturdy iron base. Adjustable tool rest, guard and sickle holding attachment. May be driven from above, below, rear.

REGULAR PRICE \$14.25

SALE PRICE \$8.95

Southern States Farm & Home Wheelbarrow

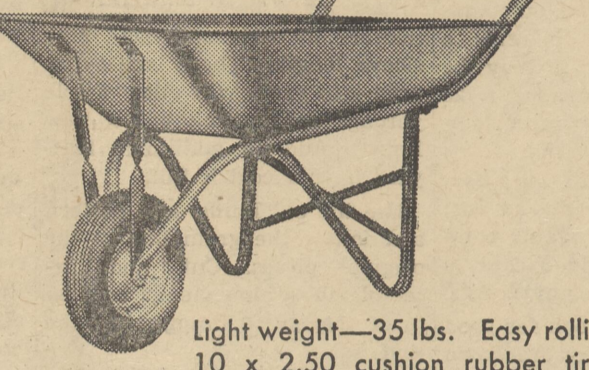

Light weight—35 lbs. Easy rolling 10 x 2.50 cushion rubber tired wheel. 3 cu. ft. capacity heaped.

HANGING CHICK FEEDER (J-20)

20 lbs. For baby chicks, broilers, pullets, layers. Saves time, labor, space. Zinc coating.

REGULAR PRICE \$2.90

SALE PRICE \$2.20



Unico Powerliner Premium Cushion Tire (TUBED)



670 x 15 4 Ply

Greater comfort and safety, easier steering, better traction. Less air pressure for smoother ride. Guaranteed for life of tread.

REGULAR PRICE \$20.00 (PLUS TAX)

SALE PRICE \$14.65 (Plus Tax)

3/4" Plastic PIPE



100% virgin polyethylene. Light, flexible, easy to install. 75 lbs. pressure. Not hurt by freezing.

REGULAR PRICE 13.2c PER FT.

SALE PRICE 9c per Ft.

31 1/2 GAL. SPRAYER (140)



Zinc grip steel tank, electrically welded. Seamless brass pump. Positive acting oil proof valve.

REGULAR PRICE \$8.47

SALE PRICE \$5.95

2 GAL. CHICK FOUNT (U-2D2)



Two airlock cans—outer can slips off easily. Brass automatic spring valve. Rust-proof top.

REGULAR PRICE \$2.53

SALE PRICE \$1.88

Southern States Wet Battery 1-CY-90



45 plates. Extra powerful, dependable. Fits most popular cars. 18 mo. guarantee.

REGULAR PRICE \$13.90 Plus Old Battery

SALE PRICE \$10.90 Plus Old Battery

"Hot Rod" Weed Burner FENCE CONTROLLER



Hot, but safe. Kills weeds on contact, stops nuisance shorts. Every safety device. 1 year warranty.

REGULAR PRICE \$26.95

SALE PRICE \$19.95

Unico Automatic Washer Model AW147A



Regular wash cycles . . . hot and warm temperature control . . . automatic time fill . . . three spray rinses . . . sediment trap . . . automatic balance . . . fluid drive . . . 8-9 lb. capacity . . . 3 vane agitator . . . 1/3 H.P. motor . . . door on top.

REGULAR PRICE \$249.95

SALE PRICE \$184.50

OPEN END WRENCH SET

Quality finish. For fast repairing. Set of 5 . . . 3/4"-7/8"



Regular Price \$2.21

SALE PRICE \$1.47

AEROSOL HOUSEHOLD BOMB

Low pressure with rapid, safe knock-down agents. Insures total kill.



REGULAR PRICE 98c

SALE PRICE 75c

HOUSE BROOM (F15)

3 string — select broomcorn. Clean sweep every time.



Regular Price \$1.54

SALE PRICE \$1.19

5 GAL. UNICO WHITE FENCE & BARN PAINT



Easy to apply, good coverage. Resists checking, cracking.

Regular Price \$18.95

SALE PRICE \$13.95

50 Ft. PLASTIC LAWN HOSE



Green opaque plastic. 7/16". Light, economical. Easy to carry, store, clean.

REGULAR PRICE \$3.25

SALE PRICE \$2.49

SCRUB BUCKET (No. 4)

3 3/4 gal. capacity. Heavy wire bail.



SALE PRICE 89c

Peck Brothers Farm Supply

Phone 3654

Harrington, Del.



Kent Home Doings



By CHARLOTTE L. SWANSON
KENT COUNTY
Home Demonstration Agent

Who is your neighbor? This question was one of the first that we asked ourselves at a Kent County Home Demonstration leader training meeting. The subject was "Getting Along with Neighbors," and it will be discussed at Home Demonstration Clubs in April and May.

The training meeting was held Thurs., March 14, at the Capital Grange Hall, in Dover. Mrs. Alice M. King, State Home Demonstration Leader, and I presented the subject.

The discussions were very interesting as you will see when the leaders present this subject to your Home Demonstration Club.

Those who attended are: Mrs. Elfreda G. Conard, Mrs. Virginia Bason, Mrs. Florence Basiago, Mrs. Nellie Troyer, Mrs. Grace Quast, Mrs. Addie Hufnal, all of Dover; Mrs. Lanah Milbouer, Mrs. Delema Maris, Mrs. Olive Killen, all of Felton; Mrs. Gertrude H. Biggs, Viola; Mrs. Anna McDowell, Mrs. Blanche Faulk, Mrs. Alice Thompson, Mrs. Harlan Taylor, all of Greenwood; Mrs. Ada Smith, Smyrna; Mrs. Daisy R. Davis, Clayton; Mrs. Louis Buarque, Mrs. Dorothy Pearson, both of Houston.

Hickman

Worship Sunday 9:30 a.m. followed by Sunday School.

The W.S.C.S. of Hickman Methodist Church met in the community building Wednesday evening. Refreshments were served after the meeting, by the hostesses, Mrs. Lawrence Drummond and Mrs. Laura Torbert.

Mrs. Jason Reed is still confined to her bed and Carolyn and Blaine Breeding are out of school.

Mr. and Mrs. Harry Gilbert and Mr. and Mrs. Raymond Cannon of Wilmington were weekend guests of Mr. and Mrs. Charlie Stevens.

Mr. and Mrs. Edgar Wroten and Mrs. Sallie Wroten visited Mrs. Ola Wroten of Seaford, Thursday.

Mrs. Addie Stuart and Mrs. Harry MacCoulley of Wilmington spent the weekend with Mr. and Mrs. Isaac Noble. They were accompanied by Mrs. Sallie Wroten, and called on Mr. and Mrs. Stephen Adams of rural Harrington, Mr. and Mrs. Luther Jester, of Denton, and Mrs. Eva O'Day of Greenwood Saturday afternoon.

Mr. and Mrs. Bill Tull and children of Bridgeville were Saturday evening guests of her parents, Mr. and Mrs. Clarence Breeding.

Andrewville

Mr. and Mrs. Charles Cannon visited Mr. and Mrs. Harry Saulsbury Friday evening.

Mr. and Mrs. Willard Chew and daughter, Mr. and Mrs. Hyland Webb and family of Vernon were supper guests of Mr. and Mrs. James Morgan Saturday evening.

Mr. and Mrs. Howard Sutcliffe and family spent the weekend with their parents, Mr. and Mrs. Sutcliffe, Sr.

Mr. and Mrs. Harvey Simpson of Seaford, visited their parents, Mr. and Mrs. Louder Vincent last Sunday.

Mr. and Mrs. Arthur Collison visited Mr. and Mrs. Alton Breeding and family Sunday evening.

Mr. and Mrs. Jesse Trotta, Sr. went to Baltimore Wednesday.

Mr. and Mrs. Elver Ryan and Mr. and Mrs. Fred Walls visited Mrs. Emma Bradley of Lewes Sunday afternoon.

Rosalie Trotta visited her parents, Mr. and Mrs. Jesse Trotta over the weekend.

Mrs. Fred Walls, Elizabeth Ann Trotta, visited Mrs. Dorothy Cannon and family Wednesday evening.

Mr. and Mrs. Wallace Ryan, Mr. and Mrs. Fred Walls called to see Mr. and Mrs. Elver Ryan Sunday evening.

Terry and Tony McCready visited their aunt and uncle, Mr. and Mrs. James Morgan Sunday. Mr. and Mrs. Alton Breeding and family were dinner guests of their mother, Mrs. Ella Breeding Sunday.

Mrs. Norman Woodall visited Mrs. Franklin Butler Saturday afternoon.

Ann Pritchett visited Peggy Butler Tuesday evening.

Mr. and Mrs. William Jones of Greenwood visited Mr. and Mrs. Donald Jones and family Sunday.

DEPARTMENT OF HEALTH, EDUCATION, AND WELFARE

The Wilmington social security office is experiencing the greatest rush of business in the twenty years of its existence. Since the first of the year, the number of people making claims for insurance benefit payments has doubled over that of a year ago, district manager, Myron Milbouer, said.

The increase in the number of claimants here reflects a condition prevailing in most of the 556 social security offices throughout the country. In one January week alone, a total of 253 persons in this area made claims for old-age, survivors, or disability insurance payments.

Milbouer said that his office is doing everything possible to expedite the handling of people making benefit claims. Since the 1956 amendments to the Social Security Act became law last August, the Wilmington district office has added five staff members to help process the increased work load.

Due to the increased number of claimants, however, many may have to wait longer for interviews when they come to the Wilmington office or one of the eight contact stations maintained in different parts of the State. Also, he said, the large number of claimants in the office slow up the processing of the claims papers. A new beneficiary must sometimes wait longer before he receives his first monthly insurance benefit check.

"If you have made a claim for payments but have not yet received your first check, please be patient," Milbouer urges. He assures those who have recently filed claims that the delay will not result in any loss of benefits. The date an application is filed, not the date of the final award, is used in figuring the monthly benefit amount. Furthermore, he pointed out, benefits can be paid for a period of as much as a year before the time a claim for benefits is made when people are entitled to back payments. Benefit checks for future months will not be affected by the work load and will reach beneficiaries on time.

While ordinarily a wage earner need not submit proof of past earnings, in a claim for old-age benefits, a self-employed person will need to bring along copies of his income tax returns for 1955, 56. Moreover, in claims filed by a widow, widower, child, or surviving dependent parents, certain proofs are usually required. "We don't urge people to go to any great trouble or expense to obtain proofs, but the handling of a claim can be speeded and return visits to our office avoided if a marriage certificate or a birth certificate or baptismal certificate is brought along," Milbouer declared.

In case of doubt, a telephone call to the social security office may save time and delay in getting all necessary papers and in arranging a time to come to the office.

Commenting on the unprecedented number of claims now on hand, Milbouer stated that the situation is temporary. It is due largely to the recent changes in the social security law.

In the area served by the Wilmington social security office a major reason for the increase in claimants is that many self-employed farmers are now qualifying for old-age benefits. Farm operators were first brought under social security at the beginning of 1955. About 400 in this area who have reached retirement age have filed benefit claims since the first of the year, he said.

Women can now elect to claim benefits at age 62. In the country as a whole, more than 600,000 women between the ages of 62 and 65 have filed claims since this provision first became effective last November.

While disability insurance benefits to persons who have reached age 50 first became payable for the month of July 1957, many disabled people are now filing claims. Other disabled people who are still under age 50 are calling to have their social security work records frozen. This action will protect them and their families for future benefit payments even though the disabled worker is not yet eligible for monthly disability payments for himself. As many people are still unfamiliar with the disability provisions in the social security law, Milbouer advises them to ask for a copy of "If You Are Disabled," a new booklet which explains the requirements for the disability freeze and disability benefits.

Since the recent dredging of the Lake Maracaibo sand bar, the port of Maracaibo, Venezuela, is setting new records for cargo. West Germans are drinking more tea.

Delaware Food Market Report

Beef, often called king of the dinner table, has climbed to the top of this week's list of most plentiful foods. However, the food shopper will find it costs a penny or two higher this week. This is in line with the long range forecast that consumers will pay a little more for meat this year than last.

Weekend specials will bring prices down on many beef cuts, look for good buys on chuck roast, ground meat, and round steak. Fresh pork roasts, frying chickens, stewing chickens, turkeys, legs of lamb, frankfurters, sausage and sea foods will also be on the list of specials and good buys.

As most meats continue to rise in price (even though only a penny or two), chickens stay cheaper than meat. With spring officially here thoughts will go to picnics and outdoor eating—what could be better than barbecued chicken.

Vegetables look a little better, price wise, and only a few increases are seen in this week's market report. Heavy rains are responsible for one and two cent raises in green peppers, cucumbers and tomatoes.

Lettuce remains and outstanding buy, averaging 15 cents a head; this weekend it may be found as low as 2 heads for 25 cents. The heads are large, compact and of good quality.

Other good buys this week are: corn as low as 5 cents an ear; Red Bliss and Idaho baking potatoes, averaging 7 and 8 cents a pound; carrots, and many greens.

In the fruit line look for good buys on bananas, they are down in price, selling as low as 9 cents a pound in many stores. Lemons have dropped in price also, selling around 48 cents a dozen. White seedless grapes, as well as the big, dark Ribier grapes are coming into local stores. Don't forget to continue to look for excellent buys on oranges and grapefruit.

Have you seen the new icebox cookies in the refrigerated cases at many stores? They are new and come in three flavors - Crunchy Peanut, Coconut, and Butterscotch. The cookies are shaped in rolls and all the cook has to do is slice and bake them.

RELINING COAT SAVES MONEY

If a worn lining is giving your coat a shabby appearance, and you feel it's about time for a new coat-stop-before you spend the money.

Very often the lining wears out before the coat, so maybe it's a new lining and not a new coat you need, points out Miss Lois Korslund, extension clothing specialist at the University of Delaware.

Se suggests buying only good quality lining fabric. This will give the coat several additional years of wear. The fabric should be preshrunk and color fast, so it will not fade or stain your clothes. Some fabrics are perspiration proof and guaranteed to hold up for the life of the garment. For this kind of information read fabric labels carefully before making your purchase, advises Miss Korslund. The fabric should also be firmly woven, so that seams will not pull out—it should be smooth enough for you to slip easily in and out of your coat.

Most lining fabric comes in widths of 39 to 45 inches. To determine how much fabric you need, measure the length of the coat from the shoulder at the neckline to the hem, add two inches for a hem, multiply this number by two, and add the sleeve length. These inches figured into yards will allow ample yardage for cutting out a new lining. Add an additional half yard if your coat is full.

Use the old lining as a pattern and follow the grain line of the original pieces. Cut and assemble the lining pieces, and replace the entire lining in the coat.

Miss Korslund recommends having your coat cleaned before removing the old lining, since it's much nicer to work with a clean garment.

For those of you with small families, here is a handy new item. Angel food cake mix now comes in half-sizes, containing 8½ ounces instead of the usual 11 ounces. This new package holds the right amount of mix for one loaf cake. Nice for the season's first strawberry short cake, sliced and topped with berries and whipped cream.

Home Gardener's Course Attracts Hundreds

An internationally known flower arranger on the Home Gardener's Short Course program at the University of Delaware Mar. 13 told the several hundred people attending the annual event that design principles are more important in flower arranging than too many rules.

Mrs. Herbert H. Greger, Rockville, Md., stressed harmony, form, direction, dominance, color, contrast, and lines in producing an effective flower arrangement.

Mrs. Bradley Morrah, president of the National Council of State Garden Clubs, Inc., in discussing the advantages of federated garden clubs, said one of the vital concerns of garden clubs today is the beautification of the future cross country highway system.

On the morning program, William Koch, Wilmington, said that 30 or 40 watt fluorescent daylight type bulbs 12 to 14 inches above plant crowns is best for growing African violets under lights. He pointed out that the violets should sit 14 to 16 hours daily on wet pebbles, and that the plants should be mist sprayed two or three times a day with warm water.

Dr. Jonathan Williams of the Delaware Orchid Society emphasized the increasing popularity of orchids as house plants. He suggested growing catyaleas and phalaenopsis in warm rooms, and cymbidiums and sypredium in cool rooms. George Jack, Winterthur Farms, Wilmington, pointed out that too large pots can rot house plants when the soil is extra wet. He demonstrated "pinching" plants to produce better shape and more branches.

Dr. C. W. Dunham, University of Delaware horticulturist, discussed cut-flower annuals that grow easily in Delaware. He mentioned zinnias, marigolds, cockscomb, straw flowers, and coreopsis. At the evening session, George

T. Lewis of Lewis Tree Surgeons Co., Media, Pa., advised making the environment for plants as natural as possible for best results. Robert F. Stevens, Delaware extension horticulturist, said that when transplanting trees, it is best to handle the trees by a burlap covered ball of earth around the roots. Avoid dropping or loosening earth around the roots, he cautioned.

Dr. Dunham said that care and common sense are necessary ingredients for fertilizing shrubs, and that shrubs are more often over-fertilized than under-fertilized. It is still not too late to treat trees and shrubs to control scale insects, Dr. L. P. Kelsey, entomologist at the University of Delaware, told the evening group. Emphasizing that prevention is easier than cure, he said to keep watch for insects to catch the pests before they can do damage.

A general purpose spray to control many insects and diseases on a wide range of ornamental plants was suggested by Dr. Donald F. Crossan, university plant pathologist. The mixture in one gallon of water he recommended was one tablespoon each of captan and zineb, and two tablespoons each of methoxychlor and malathion. Dr. Crossan suggested a single application of a phenyl mercury compound to control some of the more prevalent diseases of hardwood trees.

Session chairman were Raph P. Barwick, assistant New Castle county agricultural agent, morning; Mrs. Roland P. Trask, Claymont, afternoon; and E. P. Brasher, horticulture department chairman at the University of Delaware, evening.

Plans for a curtailed 1957 tea crop were announced by the tea regulation committee in New Delhi, India.

A French tourist survey showed that Belgium supplied the highest contingent, with 833,000 in 12 months.

Income taxes in Columbia now start on annual wages of over \$850.

Hobbs

Our W.S.C.S. will meet with Mrs. Paul Maloney next Wednesday.

Paul Stafford has purchased the Pet Milk route which Charles Davis has operated for several years.

Manning Merriken observed his 82nd birthday last Sunday. Franklin Perry, having spent several days at his home here and visiting relatives here about, left for camp in North Carolina. His sister, Doris Perry, accompanied him to Baltimore.

Renzo Nesta and Anthony Musso, Scranton, Pa., made a business trip here Saturday.

Mrs. W. G. Holbrook and Mrs. Roland Towers, accompanied by Mrs. Kate Johnson, Mrs. Margaret Knotts, and Minnie Dukes, Denton, motored to Easton last Thursday.

Mr. and Mrs. L. H. Thomas, Mr. and Mrs. L. Hopkins Thomas, Tommy Lee, and Mrs. Lena Cohen, Easton, dined at the Granary last Sunday.

Mr. and Mrs. Wesley Stafford and boys were Sunday guests of Mr. and Mrs. Harold Scott.

BUTTER BARBEUCED FISH TASTY

Butter Barbecued Fish Fillets 46 servings—½ sup butter, ½ cup minced onion, 2 tablespoons chopped green pepper, 1 tablespoon Worcestershire sauce, 2 tablespoons catsup, 2 teaspoons vinegar, 2 slices lemon, 1 tea-

spoon prepared mustard, 2 pounds frozen fish fillets (2 boxes-use unthawed).

Saute onions and green pepper in butter in large skillet. Add Worcestershire sauce, catsup, vinegar, lemon slices, and prepared mustard. Simmer for 5 minutes. Cut each package of fish fillets while still frozen hard into 4 equal pieces. Place them in skillet, cover, and simmer for 10 minutes. Turn. Simmer 10-15 minutes more or until the fish is done and can be flaked with a fork.

BEE GEE

DEPEND ON IT BOTH DAY AND NIGHT, THIS GAS WILL ALWAYS SERVE YOU RIGHT

Cahall's GAS SERVICE CO.
3642 HARRINGTON, DEL.

SPREAD LIME SERVICE BY EXPERIENCED DRIVERS

We Offer For Sale

High Magnesium Agricultural LIMESTONE

Produced by **DAVID M. BURKHOLDER, Ephrata, Pa.**

Guaranteed Analysis: Calcium Oxide 36% Magnesium Oxide 14% Sieve Mash 98% thru 20 Mesh

PRICED AS FOLLOWS

Kent County South of Magnolia	\$7.80 a ton
Kent County North of Magnolia	\$7.40 a ton
Sussex County	\$8.20 a ton

GOVERNMENT PURCHASE ORDERS ACCEPTED

ROGER A. DAVIS & SON
Telephone Whiteoaks 4131 or 2651
HARTLY, DEL.

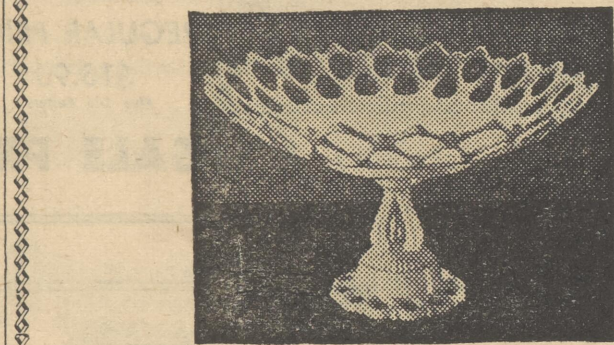

MILK GLASS LACY EDGE BELLED BOWL — Another one of the much sought after authentic reproductions of Westmoreland. Bowl is 12 inches across the bell.

Clarke & McDaniel
GIFT SHOP
Loockerman St. Dover, Delaware

ROOFING & SIDING

SPRING FIX-UP TIME

SEE THE NEW COLORS & DESIGNS THAT WILL DO SO MUCH TO IMPROVE THE LOOKS OF YOUR HOME AND PROTECT IT FROM THE WEATHER.

Get Our Prices Today — You Will Be Surprised At The Low Cost.

FREE ESTIMATES — NO OBLIGATION

SEND COUPON TODAY

NAME _____

ADDRESS _____

CITY _____

SALISBURY ROOFING CO.
200 S. Division Street — Phone PI 2-1502
SALISBURY, MARYLAND

Berry Funeral Homes

MILFORD-HARRINGTON Phone: MILFORD 5512
FELTON Phone: FELTON 4-4548

From the moment we are called we accept the complete responsibility with the realization that we have accepted a sacred trust.

ANNOUNCEMENT!

Effective April 5, 1957

CARROLL'S

NEW, ENLARGED AND ENCLOSED

FARMER'S MARKET

LOCATED ON SOUTH STATE ST. IN DOVER, DEL.

WILL BE OPEN

FRIDAYS FROM 10:00 A. M. TO 11:00 P. M.

SATURDAYS FROM NOON TO 11:00 P. M.

With A Still Greater Array Of Fine Merchandise At Great Savings For All Thrifty People

CARROLL SALES COMPANY

Stock Auctions Will Be Held AS USUAL

FRIDAY ONLY 10:00 A. M. to 5:00 P. M.

TREMENDOUS PARKING SPACE — SUPER SAVINGS FOR EVERYONE

WANT ADS - CLASSIFIED - and LEGALS

RATE SCHEDULE

All ads in this column must be paid for in advance. This is the only way in which orders will be accepted for want ads.

One Insertion, per word 3 cents
With Black Face Type & CAPITALS, per word 4 cents
Classified Display, per column inch 1.00
Card of Thanks, per line 10 cents
Memorials, per line 10 cents

FOR SALE

WALLPAPER
Largest Selection
on the Eastern Shore
Milford Wallpaper
& Paint Co.
Phone Milford 8317

Certified Clark Soybeans 90%
Germination \$4.00 per bushel.

For sale—House trailer 18 ft.
aluminum, toilet, new linoleum.

For Sale—Lincoln Welder, gas
driven, 200 amp. continuous.

For sale—Business property with
3 room living quarters on dual
highway 13, south of Laurel.

Lespedeza baled hay. Good quality.
Contact Bob Collins, Browns-
ville area.

For sale—4 lots 75 by 275 each.
Harvey J. Cammer, 3702 or
8795.

FOR SALE—Floor covering, Arm-
strong and Gold Seal in 9 and
12 foot widths.

For Sale—Home grown red clover
and lespedeza seed.

OIL TANKS - FUEL OIL - KERO
& GASOLINE
Meter Paid Delivery Tickets

CONTRACTORS
BUILDERS
DO IT YOURSELF HOMEOWNERS.

JALOUSIE Windows, doors, awning
windows, storm windows, doors,

DEL MARVA
JALOUSIE COMPANY
High Street SEAFORD, DEL.

FOR RENT
For rent—Two modern, centrally
heated apartments.

Garden for rent—Mrs. Elizabeth
C. Wilson. Phone 8477 Harrington.

For rent—Apartment 3 rooms and
bath, Elwood Wright, Pine Har-
rington 8459.

SERVICES
Cesspools, septic tanks, and grease
traps cleaned and hauled.

COAL, KEROSENE, FUEL OIL
Complete Oil Burner Service

Sewing Machine Repairs
All makes and models except
oriental makes.

WE HAVE REPAIR PARTS for
all models Maytag washers, Caballero
Gas Service Company.

FOR
TERMITE CONTROL
All Work Guaranteed
Free Estimates

RAYMOND DEAN
Harrington 3539

WANTED
We are buying black Wilson soybeans
and lespedeza. Harrington
Milling Company. Phone 3635.

NOTICES
In pursuance of an order of Clar-
ence E. Dixon, Register of Wills,

MADALYN THARP
Administrators of Mary
Etta Tharp deceased.

HENRY J. RIDGELY
Attorney for Estate
of Clarence E. Dixon
Register of Wills

NOTICE
In pursuance of an order of Clar-
ence E. Dixon, Register of Wills,

MADALYN THARP
Administrators of Mary
Etta Tharp deceased.

HENRY J. RIDGELY
Attorney for Estate
of Clarence E. Dixon
Register of Wills

MISCELLANEOUS

If your head doesn't feel great
Let your barber manipulate.
SMITHE'S BARBER SHOP.

Notice
In pursuance of an order of Clar-
ence E. Dixon, Register of Wills,

Notice
The Department of Public Welfare
seeks bids on three (3) new auto-

Notice
For sale—Used lumber - 2" x 6",
4" x 4", 2 1/2" x 10" and small build-

APPLICATION FOR TRANSFER
OF LICENSE
Please take notice that I intend
to apply to the Delaware Alcoholic

IN MEMORIAM
In sad and loving memory of our
dear husband and father, Thol-

IN MEMORIAM
In sad and loving memory of our
dear husband and father, Thol-

IN MEMORIAM
In sad and loving memory of our
dear husband and father, Thol-

IN MEMORIAM
In sad and loving memory of our
dear husband and father, Thol-

IN MEMORIAM
In sad and loving memory of our
dear husband and father, Thol-

IN MEMORIAM
In sad and loving memory of our
dear husband and father, Thol-

IN MEMORIAM
In sad and loving memory of our
dear husband and father, Thol-

IN MEMORIAM
In sad and loving memory of our
dear husband and father, Thol-

IN MEMORIAM
In sad and loving memory of our
dear husband and father, Thol-

IN MEMORIAM
In sad and loving memory of our
dear husband and father, Thol-

IN MEMORIAM
In sad and loving memory of our
dear husband and father, Thol-

IN MEMORIAM
In sad and loving memory of our
dear husband and father, Thol-

IN MEMORIAM
In sad and loving memory of our
dear husband and father, Thol-

IN MEMORIAM
In sad and loving memory of our
dear husband and father, Thol-

IN MEMORIAM
In sad and loving memory of our
dear husband and father, Thol-

IN MEMORIAM
In sad and loving memory of our
dear husband and father, Thol-

IN MEMORIAM
In sad and loving memory of our
dear husband and father, Thol-

IN MEMORIAM
In sad and loving memory of our
dear husband and father, Thol-

IN MEMORIAM
In sad and loving memory of our
dear husband and father, Thol-

IN MEMORIAM
In sad and loving memory of our
dear husband and father, Thol-

IN MEMORIAM
In sad and loving memory of our
dear husband and father, Thol-

IN MEMORIAM
In sad and loving memory of our
dear husband and father, Thol-

IN MEMORIAM
In sad and loving memory of our
dear husband and father, Thol-

IN MEMORIAM
In sad and loving memory of our
dear husband and father, Thol-

IN MEMORIAM
In sad and loving memory of our
dear husband and father, Thol-

IN MEMORIAM
In sad and loving memory of our
dear husband and father, Thol-

IN MEMORIAM
In sad and loving memory of our
dear husband and father, Thol-

IN MEMORIAM
In sad and loving memory of our
dear husband and father, Thol-

IN MEMORIAM
In sad and loving memory of our
dear husband and father, Thol-

IN MEMORIAM
In sad and loving memory of our
dear husband and father, Thol-

Trinity Methodist
Church Notes

The Harrington Methodist
series of Lenten evangelistic
meetings concluded yesterday.

Schools are visited in alternate
years, and arrangements have
been made this spring to visit

March 19, Dover High School;
April 2, William Henry High
School; April 3, Booker T.

Washington School; April 4, Cae-
sar Rodney School; April 9, Fel-
ton School; April 10, Milford

School. Industry is cooperating in
the program and units will go to
the following locations: W. L. Wheat-

ley Co., Clayton; Wilson Refrig-
eration, Smyrna; Belber Trunk
& Bag Co., Smyrna; Internation-

al Latex Corp., Dover; New-
comb & Hand, Port Mahon; Tig-
nor's Oyster Packing House,

Bowers; Richardson & Robbins,
Dover; Diamond State Telephone
Co., Dover; Swift & Company,

Felton; Milford Stitcheing Co.,
Milford; Burreis Frozen Foods,
Milford; Steiners, Milford; Mul-

co, Milford; L. D. Caulk, Co.,
Milford, and Ace Manufacturing
Co., Harrington.

Medical authorities recommend
an annual chest x-ray as the best
method for discovering early tu-

berculosis. It only takes a min-
ute, no undressing, is necessary
and the sponsoring agencies have

arranged to have facilities easily
available.
March 25
Well Child Conference - Dover
Health Unit, 414 S. State St.,

1 p.m. Call Dover 5711, Ext. 10
for appointments.
March 26
Well Child Conference - Mil-
ford (c) Health Unit, Shore The-

ater Building 1 p.m.
Venereal Disease Clinic - Dover
Health Unit, 414 S. State St.
11 a.m.

March 27
Cancer Detection Center - Har-
rington - New Century Club -
9:45 a.m. and 12:45 - 2:45 p.m.

Call Harrington 8855 for appoint-
ments. For women 25 years of
age and over.

Polio Vaccine Clinic - Felton
School 5:30 - 7:30 p.m. For adults
20 - 45 years of age.

March 28
Cancer Detection Center - Mil-
ford Health Unit, Shore Theater
Building - 9:45 - 11:45 p.m. and

12:45 - 2:45 p.m. Call Milford
4985 for appointments. For wo-
men 25 years of age and over.

Polio Vaccine Clinic - Houston
School 5:30 - 7:30 p.m. For
adults 20 - 45 years of age.

March 29
Chest X-Ray Unit - Dover
Acme, East Boulevard 12 - 4 p.m.
and 5 - 8 p.m. For anyone 15

years of age and over.
March 30
Polio Vaccine Clinic - Dover
Kent County Health Unit, 414 S.
State Street 9 - 11 a.m. For

adults 20-45 years of age.
VACCINE SHOTS
Wed, Mar. 27, 5:30 - 7:30 p.m.
School, Felton; Thurs., Mar. 28,

5:30 - 7:30 p.m. School, Houston;
Sat., Mar. 30, 9 - 11 a.m., Kent
County Health Unit, 414 S. State

Street, Dover.
Mon., Mar. 25, 6 - 8 p.m., Fire
Hall Frankford; 6 - 8 p.m., Fire

Hall, Dagsboro; Sat., Mar. 30, 9 -
11 a.m., Sussex County Health
Unit, 605 E. Market Street, Geo-

orgetown.
Northern Ireland shippers are
building two tankers, of 15,000

tons and 12,500 tons, for an Oslo
Norway, shipping firm.
Sir Laurence Olivier, Vivian
Leigh and Peter Brook are to

make a tour of Yugoslavia this
year, Belgrade reports.
Colombia now withholds its in-
come tax on wages, Bogota re-

ports.
The flowers on the altar Sun-
day are the gift of Mr. and Mrs.

William E. Jester, Sr. Last Sun-
day, in addition to the flowers on
the altar donated by Mr. and Mrs.

William Shaw, there was a bas-
ket of blooms given by Mrs.
Edith Hobbs, in memory of her

husband, Howard Hobbs, and of
her father, William H. Longfel-
low.

Church School 10 o'clock, Ful-
ton J. Downing, superintendent.
The lesson of the Adult Depart-

Board of Health
Clinics

The Chest X-Ray Program,
sponsored by the State Board of
Health and the Delaware Anti-

tuberculosis Society, is now oper-
ating in Kent County. Communi-
ty schedules have been advertis-

ed and will continue to be avail-
able through newspapers, radio
and flyers.

Schools are visited in alternate
years, and arrangements have
been made this spring to visit

Wesley Junior College and Dela-
ware State College. The high
school schedule is as follows:

March 19, Dover High School;
April 2, William Henry High
School; April 3, Booker T.

Washington School; April 4, Cae-
sar Rodney School; April 9, Fel-
ton School; April 10, Milford

School. Industry is cooperating in
the program and units will go to
the following locations: W. L. Wheat-

ley Co., Clayton; Wilson Refrig-
eration, Smyrna; Belber Trunk
& Bag Co., Smyrna; Internation-

al Latex Corp., Dover; New-
comb & Hand, Port Mahon; Tig-
nor's Oyster Packing House,

Bowers; Richardson & Robbins,
Dover; Diamond State Telephone
Co., Dover; Swift & Company,

Felton; Milford Stitcheing Co.,
Milford; Burreis Frozen Foods,
Milford; Steiners, Milford; Mul-

co, Milford; L. D. Caulk, Co.,
Milford, and Ace Manufacturing
Co., Harrington.

Medical authorities recommend
an annual chest x-ray as the best
method for discovering early tu-

berculosis. It only takes a min-
ute, no undressing, is necessary
and the sponsoring agencies have

arranged to have facilities easily
available.
March 25
Well Child Conference - Dover
Health Unit, 414 S. State St.,

1 p.m. Call Dover 5711, Ext. 10
for appointments.
March 26
Well Child Conference - Mil-
ford (c) Health Unit, Shore The-

ater Building 1 p.m.
Venereal Disease Clinic - Dover
Health Unit, 414 S. State St.
11 a.m.

March 27
Cancer Detection Center - Har-
rington - New Century Club -
9:45 a.m. and 12:45 - 2:45 p.m.

Call Harrington 8855 for appoint-
ments. For women 25 years of
age and over.

Polio Vaccine Clinic - Felton
School 5:30 - 7:30 p.m. For adults
20 - 45 years of age.

March 28
Cancer Detection Center - Mil-
ford Health Unit, Shore Theater
Building - 9:45 - 11:45 p.m. and

12:45 - 2:45 p.m. Call Milford
4985 for appointments. For wo-
men 25 years of age and over.

Polio Vaccine Clinic - Houston
School 5:30 - 7:30 p.m. For
adults 20 - 45 years of age.

March 29
Chest X-Ray Unit - Dover
Acme, East Boulevard 12 - 4 p.m.
and 5 - 8 p.m. For anyone 15

years of age and over.
March 30
Polio Vaccine Clinic - Dover
Kent County Health Unit, 414 S.
State Street 9 - 11 a.m. For

adults 20-45 years of age.
VACCINE SHOTS
Wed, Mar. 27, 5:30 - 7:30 p.m.
School, Felton; Thurs., Mar. 28,

5:30 - 7:30 p.m. School, Houston;
Sat., Mar. 30, 9 - 11 a.m., Kent
County Health Unit, 414 S. State

Street, Dover.
Mon., Mar. 25, 6 - 8 p.m., Fire
Hall Frankford; 6 - 8 p.m., Fire

Hall, Dagsboro; Sat., Mar. 30, 9 -
11 a.m., Sussex County Health
Unit, 605 E. Market Street, Geo-

orgetown.
Northern Ireland shippers are
building two tankers, of 15,000

tons and 12,500 tons, for an Oslo
Norway, shipping firm.
Sir Laurence Olivier, Vivian
Leigh and Peter Brook are to

make a tour of Yugoslavia this
year, Belgrade reports.
Colombia now withholds its in-
come tax on wages, Bogota re-

ports.
The flowers on the altar Sun-
day are the gift of Mr. and Mrs.

William E. Jester, Sr. Last Sun-
day, in addition to the flowers on
the altar donated by Mr. and Mrs.

William Shaw, there was a bas-
ket of blooms given by Mrs.
Edith Hobbs, in memory of her

Poultrymen Vote
Against Controls

Poultrymen at the monthly
meeting of the Dover-Camden-
Wyoming local of the Delaware
Poultry Improvement Association

voted 27 to 10 opposing any form
of nationwide controls on produc-
tion. The topic was the main

item of debate, which drew an at-
tendance of 48 people. There
was unanimous agreement that

there should be an investigation
of government financing in the
poultry business, which has been

partially responsible for over
production and depressed prices.
Edward Laramore, president of

the local group, presided, and El-
bert Golder, state DPIA presi-
dent, moderated the discussion.

The Texas broiler plan and sev-
eral other proposals were vigor-
ously debated. Most felt that all

of these would be impractical and
hard to administer. The wheat,
corn, tobacco, and cotton control

programs were all cited as ex-
amples of failure to reduce sur-
pluses through government ac-

tion.
Mr. Golder mentioned that the
state DPIA organization is
anxious to work toward any pro-

gram that will be practical for the
poultry industry. At the pres-
ent time, most people feel that

this can come about only by
increasing productive efficiency.

Food Freezing Lecture,
Demonstration Mar. 26
There will be a special lec-
ture and demonstration on food

freezing Mar. 26 at the Univer-
sity of Delaware.
Mrs. Anne W. Holberton, ex-
tension specialist in consumer in-

formation and marketing there,
will demonstrate and tell about
blanching vegetables for freez-

ing, new freezing methods, food
combinations easily frozen, and
freezer management.
The 1 p.m. session will be held

at Agricultural Hall on Route 896
south of Newark. Everyone is
welcome.
The meeting is being sponsored

by New Castle County home
demonstration clubs.

HOT -- HOME MADE
"PIZZA"
EVERY FRIDAY EVENING
5 P. M. to 9 P. M.
ALLOW 20 MINUTES FOR BAKING
WE SELL MEATS FOR FREEZERS AND
CUT UP LOCAL DRESSED MEATS
QUILLEN'S
CLOVER FARM STORE
Harrington, Del.
Phone 8768

Trinity Methodist
Church Notes

The Harrington Methodist
series of Lenten evangelistic
meetings concluded yesterday.

Schools are visited in alternate
years, and arrangements have
been made this spring to visit

Wesley Junior College and Dela-
ware State College. The high
school schedule is as follows:

March 19, Dover High School;
April 2, William Henry High
School; April 3, Booker T.

Washington School; April 4, Cae-
sar Rodney School; April 9, Fel-
ton School; April 10, Milford

School. Industry is cooperating in
the program and units will go to
the following locations: W. L. Wheat-

ley Co., Clayton; Wilson Refrig-
eration, Smyrna; Belber Trunk
& Bag Co., Smyrna; Internation-

al Latex Corp., Dover; New-
comb & Hand, Port Mahon; Tig-
nor's Oyster Packing House,

Bowers; Richardson & Robbins,
Dover; Diamond State Telephone
Co., Dover; Swift & Company,

Felton; Milford Stitcheing Co.,
Milford; Burreis Frozen Foods,
Milford; Steiners, Milford; Mul-

co, Milford; L. D. Caulk, Co.,
Milford, and Ace Manufacturing
Co., Harrington.

Medical authorities recommend
an annual chest x-ray as the best
method for discovering early tu-

berculosis. It only takes a min-
ute, no undressing, is necessary
and the sponsoring agencies have

arranged to have facilities easily
available.
March 25
Well Child Conference - Dover
Health Unit, 414 S. State St.,

1 p.m. Call Dover 5711, Ext. 10
for appointments.
March 26
Well Child Conference - Mil-
ford (c) Health Unit, Shore The-

ater Building 1 p.m.
Venereal Disease Clinic - Dover
Health Unit, 414 S. State St.
11 a.m.

March 27
Cancer Detection Center - Har-
rington - New Century Club -
9:45 a.m. and 12:45 - 2:45 p.m.

Call Harrington 8855 for appoint-
ments. For women 25 years of
age and over.

Polio Vaccine Clinic - Felton
School 5:30 - 7:30 p.m. For adults
20 - 45 years of age.

March 28
Cancer Detection Center - Mil-
ford Health Unit, Shore Theater
Building - 9:45 - 11:45 p.m. and

12:45 - 2:45 p.m. Call Milford
4985 for appointments. For wo-
men 25 years of age and over.

Polio Vaccine Clinic - Houston
School 5:30 - 7:30 p.m. For
adults 20 - 45 years of age.

March 29
Chest X-Ray Unit - Dover
Acme, East Boulevard 12 - 4 p.m.
and 5 - 8 p.m. For anyone 15

years of age and over.
March 30
Polio Vaccine Clinic - Dover
Kent County Health Unit, 414 S.
State Street 9 - 11 a.m. For

adults 20-45 years of age.
VACCINE SHOTS
Wed, Mar. 27, 5:30 - 7:30 p.m.
School, Felton; Thurs., Mar. 28,

5:30 - 7:30 p.m. School, Houston;
Sat., Mar. 30, 9 - 11 a.m., Kent
County Health Unit, 414 S. State

Street, Dover.
Mon., Mar. 25, 6 - 8 p.m., Fire
Hall Frankford; 6 - 8 p.m., Fire

Hall, Dagsboro; Sat., Mar. 30, 9 -
11 a.m., Sussex County Health
Unit, 605 E. Market Street, Geo-

orgetown.
Northern Ireland shippers are
building two tankers, of 15,000

tons and 12,500 tons, for an Oslo
Norway, shipping firm.
Sir Laurence Olivier, Vivian
Leigh and Peter Brook are to

make a tour of Yugoslavia this
year, Belgrade reports.
Colombia now withholds its in-
come tax on wages, Bogota re-

ports.
The flowers on the altar Sun-
day are the gift of Mr. and Mrs.

William E. Jester, Sr. Last Sun-
day, in addition to the flowers on
the altar donated by Mr. and Mrs.

William Shaw, there was a bas-
ket of blooms given by Mrs.
Edith Hobbs, in memory of her

husband, Howard Hobbs, and of
her father, William H. Longfel-
low.

Board of Health
Clinics

The Chest X-Ray Program,
sponsored by the State Board of
Health and the Delaware Anti-

tuberculosis Society, is now oper-
ating in Kent County. Communi-
ty schedules have been advertis-

ed and will continue to be avail-
able through newspapers, radio
and flyers.

Schools are visited in alternate
years, and arrangements have
been made this spring to visit

THE HARRINGTON JOURNAL
 Out of State \$3.00 Per Year
 C. H. BURGESS AND W. C. BURGESS Publishers
 C. H. BURGESS Editor
 W. C. BURGESS Associate Editor
 at Harrington, Delaware, under the Act of March 3, 1879.
 Entered as second-class matter August 16, 1946, at the Post Office
 Office of Publication, 207 Commerce Street, Harrington, Delaware
 Subscription Rates \$2.50 Per Year

Burrsville

Wesley Sunday School 10 o'clock, Norman Outten, supt. Worship service 1 o'clock, sermon by the minister, the Rev. John H. Anderson.
 Union — Sunday School 10 o'clock, Robert Collins, supt.
 The Wesley W.S.C.S. was postponed because of sickness and will be held March 28 at the home of Mr. and Mrs. Clifford Baker.

Mrs. J. H. Anderson is spending some time in Florida, visiting their children and families.
 Harlan Blades and Paul Butler continue to improve.

Pvt. 1st class Kenneth Alan Baker is spending a 14 day leave with his parents, Mr. and Mrs. Francis D. Baker. Alan returns to Camp Gordon, Ga., this weekend. His brother Charles T., National Guard, Harrington, reported for duty at Fort Knox, Ky., the 17th.

Mr. and Mrs. Jose A. Quiros are the parents of a boy, born Feb. 10 in Herick Memorial Hospital, Berkely, Calif. Mrs. Quiros is the former Louise Baker, daughter of Mr. and Mrs. D. Baker.

Mrs. Florence Truitt of Newark visited her parents, Mr. and Mrs. Martin Pusey over the weekend. Sunday afternoon they all visited Mr. and Mrs. John Pusey of Seaford.

Mr. and Mrs. Theodore Warren, Sr., visited their son, Theodore, and family, at their home in Merchantville, N. J., Sunday. They also visited Mrs. Murphy in Collingswood, N. J.

Mr. and Mrs. Roland Draper, Sr., entertained relatives from New Jersey Sunday.

Mr. and Mrs. Charley Welch called on Mr. and Mrs. Norman Hopkins, Sr., Sunday afternoon. Other guests were Mr. Hopkins' sister, Mrs. Mary Nuttle of Denton and Mr. and Mrs. Burton Hopkins.

Mr. and Mrs. Francis Baker were guests of Mr. and Mrs. Jeff Larimore Sunday afternoon.

Mr. and Mrs. Theodore Warren were in Easton one day last week.

Mr. and Mrs. Edwin Baker spent the day Monday with his sister and brother-in-law, Mr. and Mrs. Carroll Williams near Crumpton, Md.

Mrs. Robert Garrett, Audrey and Jimmy Henry, visited Mrs. Garrett's father, Silas Layton, in Delaware Hospital, Wilmington, Saturday evening.

Mr. and Mrs. D. Welch and Francis were guests of their aunt and uncle, Mr. and Mrs. C. R. Welch Sunday evening.

Pvt. James Walsh is spending a fourteen day furlough with his mother. He will return to Camp Gordon this weekend.

Magnolia

Funeral services for Mrs. Ida Hollinger, who died at the Kent General Hospital Wednesday, were held Sunday at the Trader Funeral Home.

Mr. and Mrs. Jack Stubbs, and daughter Patty, visited Mr. and Mrs. John Houston, in Wilmington, Sunday.

The Methodist Young Adult Fellowship will sponsor a bake at the Magnolia Fire Hall Saturday at 10:30.

Mr. and Mrs. Marshall Hart, Wayne, were dinner guests of the Frances Simpsons, Houston, Sunday.

Thomas Grier, of Wilmington, spent the weekend with Mr. and Mrs. Ray Ingram. Other guests for Sunday dinner were: Mr. and Mrs. William Dawson and sons, Ray and Tommy, of Camden, Miss Mary Travis, of Milford, and Mr. and Mrs. Taylor Case of Dover.

Houston

Sunday School at 10 o'clock. Robert H. Yerkes, Sr., General superintendent. Alvin Brown of junior department and Mrs. Charles Pearson, superintendent of cradle roll. We have a most interesting Sunday School.

At 11 a.m. the service of worship begins with the organ prelude, Mrs. Agnes Webb at the key board. Call to worship by the pastor, Rev. Joseph B. Vaughn. The junior choir directed by Mrs. John Lemmon will have a special number. The minister will deliver the sermon.

The MYF will meet in the Sunday School room at 6:45 and the 7:30 worship service will be in charge of the minister.

Century Club Notes

Semi-monthly meeting of the Harrington New Century Club was held on Tuesday afternoon with the president, Mrs. O. T. Roberts, conducting the business meeting. An invitation was accepted to attend the Reciprocity Day program of the Dover New Century Club at 2:30 p. m. on April 10th.

The Century Club will again sponsor the Cancer Crusade in April, with Mrs. Emery P. Hedgecock and Mrs. Oscar J. Nemesh as co-chairmen.

Much interest was shown as the result of the panel discussion at the last meeting on Community Affairs, and a committee with Mrs. William Simpson as chairman, Mrs. F. J. Downing of the Community Affairs Department and Mrs. O. J. Nemesh, Club Director and representative of the Girl Scouts for the club, was appointed to investigate the possibility of a Teenage Canteen.

The topic for the afternoon program was Education—Welcome to an Exchange Student, with Mrs. George Vapaa as chairman. She presented Helge Hagerup of Norway, a student at the Dover High School sponsored by the American Field Service, who is living with Dr. and Mrs. Robert Teeter on Moore's Lake in Dover.

His description of the homeland, the difference in the education system of Norway and America, and his willingness to answer questions regarding his views as an exchange student, was quite interesting and he spoke to a very appreciative audience.

The Century Club Chorus sang "Neapolitan Nights" and "The Desert Song" was sung as a duet by Mrs. William Simpson and Mrs. Larry Simpson.

The "Beauty Corner" at this meeting featured school books of the period of 1890's, programs and commencement pamphlets of the early days of Harrington, one of the first copies of a newspaper dated in 1884, various photographs of the school classes loaned by the librarian who is making a collection of the early history of our town for the school library. These were displayed on a table covered with a blue and white woven coverlet, doubled to show the blue design on one side and white on the other, which has been in the family of Fred C. Powell for several generations.

Mr. and Mrs. Havad Smith went to Norfolk, Va., Saturday to meet a brother of Mr. Smith's who had just returned from Africa, where he had been in the Navy for 8 years.

Mrs. Clinton Marvel, president of the W.S.C.S., has called an important meeting for Monday at 7:30 p.m. at the church. The meeting concerns buying some sort of floor covering for the living room and dining room floors.

Mr. and Mrs. James Green and son of Elkton spent Sunday with Mr. and Mrs. Houston Twilley.

Felton School News

NEW LOCKERS

With the arrival of thirty new lockers, each accommodating two pupils, overcrowding of facilities has been eliminated. The new lockers have been installed on the second floor of the main building and assigned for junior high use.

P.T.A.

The monthly meeting of the Felton P.T.A. was held in the school Monday, Mar. 19. Mr. French, president, presided over the meeting. Charles Sheets, local club leader, provided entertainment. Skits were presented by the local club pack.

Mary Ann Jackson Shining blonde hair, worn in a long bob, and an ear-catching laugh are the first two features which strike the onlooker when looking upon this member of the senior class. Her witty remarks have gotten her out of many a ticklish situation and, if it weren't for all that tell-tale blush, she would have stayed out of them.

For 12 years Mary Ann has attended good old Felton School. During her senior high years she has studied under the scientific curriculum. She plans to use her education to good advantage by going into nurses' training at Memorial Hospital at Wilmington after graduation.

Her many varied interests include being manager of the girl's basketball team, holding the title of chief advertisement collector of the class, tossing a softball around, and hot rodding. Her favorite car is the Ford. She has no social problems for, "Everybody's my buddy," says Mary Ann.

Wayne Dill Tall, dark and handsome could very well describe this popular senior boy. The agriculture course has consumed most of his time for the past four years. He hopes to become a combination farmer-mechanic after serving time for Uncle Sam.

A confirmed Republican and car fiend, Wayne enjoys debating heatedly on both. He also has joined the Bachelors' Protective Association, but his classmates can well report that he is not so confirmed in that idea as he

is in the two former ones.

Wayne's other two interests include baseball and trying that new '57 Chevy to see which will burn up faster, the road or his tires! His pet peeve? ***interior car lights that pop on at the most embarrassing moment.

Century Club Notes

Semi-monthly meeting of the Harrington New Century Club was held on Tuesday afternoon with the president, Mrs. O. T. Roberts, conducting the business meeting. An invitation was accepted to attend the Reciprocity Day program of the Dover New Century Club at 2:30 p. m. on April 10th.

The Century Club will again sponsor the Cancer Crusade in April, with Mrs. Emery P. Hedgecock and Mrs. Oscar J. Nemesh as co-chairmen.

Much interest was shown as the result of the panel discussion at the last meeting on Community Affairs, and a committee with Mrs. William Simpson as chairman, Mrs. F. J. Downing of the Community Affairs Department and Mrs. O. J. Nemesh, Club Director and representative of the Girl Scouts for the club, was appointed to investigate the possibility of a Teenage Canteen.

The topic for the afternoon program was Education—Welcome to an Exchange Student, with Mrs. George Vapaa as chairman. She presented Helge Hagerup of Norway, a student at the Dover High School sponsored by the American Field Service, who is living with Dr. and Mrs. Robert Teeter on Moore's Lake in Dover.

His description of the homeland, the difference in the education system of Norway and America, and his willingness to answer questions regarding his views as an exchange student, was quite interesting and he spoke to a very appreciative audience.

The Century Club Chorus sang "Neapolitan Nights" and "The Desert Song" was sung as a duet by Mrs. William Simpson and Mrs. Larry Simpson.

The "Beauty Corner" at this meeting featured school books of the period of 1890's, programs and commencement pamphlets of the early days of Harrington, one of the first copies of a newspaper dated in 1884, various photographs of the school classes loaned by the librarian who is making a collection of the early history of our town for the school library. These were displayed on a table covered with a blue and white woven coverlet, doubled to show the blue design on one side and white on the other, which has been in the family of Fred C. Powell for several generations.

Mr. and Mrs. Havad Smith went to Norfolk, Va., Saturday to meet a brother of Mr. Smith's who had just returned from Africa, where he had been in the Navy for 8 years.

Mrs. Clinton Marvel, president of the W.S.C.S., has called an important meeting for Monday at 7:30 p.m. at the church. The meeting concerns buying some sort of floor covering for the living room and dining room floors.

Of Local Interest

Mr. and Mrs. Wilson Morris are the parents of a son, Donald Harry, born Saturday.

Mr. and Mrs. Reynolds French and son spent the weekend in Philadelphia. They were the

guests of Mr. and Mrs. Paul Stuart. Sunday they all visited friends in Collingsdale, Pa.

Mr. and Mrs. Harold Redden and family and Mrs. W. J. Redden spent Sunday visiting relatives in Girdletree, Md.

Lois Redden spent Sunday with Kitty Lou and Judy Burgess. Ridsen French returned to work Monday after being absent a week with a sinus condition.

Miss Jeanne Homewood spent the weekend with Mr. and Mrs. J. Gordon Warner near Greenwood.

Mrs. W. C. Burgess and Mrs. James Goodwill of Seaford were in Wilmington Saturday.

Mrs. H. Clyde Miller is in the Milford Memorial Hospital.

Mrs. Jack Pitlick is recuperating in the Milford Memorial Hospital following an operation.

Mrs. Fred Greenly Sr. is a patient in the Milford Memorial Hospital.

Mrs. Samuel Matthews and new daughter, Cora JoAnn, came home from the Milford Memorial Hospital Sunday.

Mr. and Mrs. William Jopp are the parents of a son born Monday in the Milford Memorial Hospital.

Calvin Minner is recuperating at his home following injuries suffered last Tuesday when logs from his truck fell on him.

Sunday guests of Mr. and Mrs. Nimrod Minner were Mr. and Mrs. Riley Bennett of Slaughter Neck, Mr. and Mrs. Frank Johnson of Millsboro, Mr. and Mrs. Al Smith and grandson, Mrs. Stella Breeden, daughter and granddaughter, all of Wilmington.

Mr. and Mrs. Frank Hrupsa are receiving congratulations on a son born to them on Monday at the Milford Memorial Hospital. The baby weighed 9 lbs. 12 oz. and was named David Patrick. The Hrupsas have two other children, a daughter and a son.

Mr. and Mrs. Charles Peck, Jr., and Chuck and Mr. and Mrs. Wm. Barth of Philadelphia were Sunday dinner guests of Mr. and Mrs. Charles Peck Sr.

Mrs. Charles Peck Jr., Mrs. T. Harrington, Mrs. Thomas Peck and Mrs. Harold Fry spent Wednesday in Wilmington.

Antionette Gerardi, daughter Mr. and Mrs. Tony Gerardi, celebrated her fifth birthday Tuesday with several small friends joining her for cake and ice cream.

Mrs. George Taylor of Union, N. J., is spending some time with Mr. and Mrs. Abner Hickman.

Mr. and Mrs. Walter Schiff spent last Thursday in Philadelphia.

Mr. and Mrs. George Brown of Milford, Mr. and Mrs. George A. Melson and daughter, Mrs. Clarence Pritchett, all of Delmar, visited Mr. and Mrs. Nimrod Minner last Wednesday.

Mrs. Samuel Williams entertained at dessert bridge Friday afternoon at her home.

Mrs. Clara Watts is spending the week in Philadelphia visiting her sister, Mr. and Mrs. Wm. Barth.

Mr. and Mrs. Oscar Nemesh have returned after a two week's stay in Florida.

Mr. and Mrs. Emil Gerardi, accompanied by Mr. and Mrs. Ernest Gerardi, of Federalsburg, have returned from a trip to Florida.

Visiting Mr. and Mrs. Nimrod Minner on Saturday to wish Mr. Minner well on his 95th birthday were: Mr. and Mrs. George A. Melson and granddaughter of Delmar, Mr. and Mrs. Earl Sylvester, Mr. and Mrs. Walter Rallege, Mrs. Alice Wix, Mrs. E. W. White and Mrs. Walter Simpson.

Sunday evening callers of Mr. and Mrs. Leon Kukulka were Mr. and Mrs. Howard Gannon and children.

Sunday dinner guests of Mr. and Mrs. W. R. Massey were Mr. and Mrs. George Goldner and son, Robert; Mr. and Mrs. Albert Stevens, Mr. and Mrs. Leslie Walker, Mr. and Mrs. Harold Walker, Mrs. Ethel Davis and daughter, Barbara, all of Wilmington, and Mr. and Mrs. H. D. Walker of Milford.

Mrs. Book Harrington entertained at a bridge luncheon at her home Thursday afternoon.

Mr. and Mrs. Harold Calvert are receiving congratulations on their first baby, a daughter, born Monday at the Milford Memorial Hospital. She was named Lisa Diane and weighed 7 lbs. 10 oz.

Joann Murphy, daughter of

Mr. and Mrs. Frank Murphy is in the Milford Memorial Hospital.

Mrs. Franklin Hendricks celebrated her birthday Saturday. Her sisters surprised her in the evening by bringing home made ice cream and cake. Those present were Mr. and Mrs. Merritt Camper, Thelma and Bud, Mrs. Pauline Ward and daughters, Donna Faye and Sandra. She received many nice gifts.

Mrs. O. T. Roberts, Mrs. E. W. White and Mrs. W. W. Sharp attended a Reciprocity Tea and Art Day program at the Milford New Century Club on Monday afternoon.

Girl Scout Troop No. 143, Patrol 2, is planning a mother-and-daughter trip to the Philadelphia Flower Show Tuesday.

Mr. and Mrs. John Shott, of Chester, Pa., were supper guests of the former's father recently. They were on their way home from a month in Florida. They were overnight guests of Mrs. Shott's sister, Mrs. Walter Hanson.

Mrs. Addie Stewart and daughter, Mrs. McCauley, of Wilmington, called on Mr. and Mrs. Stephen Adams and Mr. and Mrs. Isaac Noble Saturday.

THE SUPER 113 DRIVE-IN THEATRE
 Milford, Del.
 FRI. SAT. & SUN., MARCH 22, 23 & 24

HOT BLOOD
 CINEMA SCOPE TECHNICOLOR

COCKBUSHES HEROES
 JOSE FERRER TRAVEL HOWARD

Show Starts — 7:30
 Sunday Starts — 8:00

PHONE 4015

FRI-SAT., MARCH 22-23
 2 CinemaScope Hits in Color!
 George Nader - Julie Adams

"FOUR GIRLS IN TOWN"
 — plus —
 Fred MacMurray
 Jeffrey Hunter

"GUN FOR A COWARD"

SUN.-MON.-TUES., MARCH 24-25-26
 Robert Ryan - Aldo Ray in
"MEN IN WAR"

HEY KIDS! LOOK!
 MON. AFTERNOON AT 2:30
15 Color CARTOONS
 All Seats 35c

WED.-THURS., MARCH 27-28
 Dan Dailey - Ginger Rogers
 in
"OH MEN, OH WOMEN"

Charlotte Noble Engaged to Marvin Davis

Mr. and Mrs. John Case announce the engagement of her daughter, Charlotte Noble, to Marvin Davis, son of Mr. and Mrs. Jehu Davis of Milford, at a dinner at the Wonder R Tuesday evening when Miss Noble also celebrated her birthday.

Following the dinner home made ice cream and cake was served at the home of her parents. The following guests were present: Mr. and Mrs. Richard Shockley, Mr. and Mrs. Howard Harrington, and Mr. and Mrs.

Elmer Lindale.

Miss Noble is a student nurse at the Milford Memorial Hospital. Mr. Davis is engaged in farming. They plan to be married in the fall.

A new Argentine airline plans to fly to the Far East via San Francisco.

Every 1,000 Irish farms will have an agricultural instructor, Dublin reports.

MORE COMPLETE "FAMILIES" and "YOUNG FOLKS" VISIT MOVIE CENTER Than Any Other Eastern Shore Theatre

WHERE EVERYBODY GOES IN ENTERTAINMENT
REESE
 MOVIE CENTER OF DELAWARE THEATRE-HARRINGTON

THUR.-FRI.-SAT., MAR. 21-22-23
 Bring the Family — It's Great!
 Fred MacMURRAY - Jeffrey HUNTER - Janice RULE

GUN FOR A COWARD
 CINEMA SCOPE TECHNICOLOR
 Fred MacMURRAY - Jeffrey HUNTER - Janice RULE

WICKED AS THEY COME
 starring Adolphe DAREL - Phil CAREY
 Herbert MARSHALL

EXTRA ADDED TREATS
 SUN.-MON.-TUE., MAR. 24-25-26
 3 Shows Sun. 2:30 - 8 - 10 P. M.
 DAN DAILEY - GINGER ROGERS

20th Century-Fox presents
OH, MEN! OH, WOMEN!
 COLOR BY DE LUXE
 CINEMA SCOPE
 DAVID NIVEN-BARBARA RUSH

WED., MAR. 27 — One Day
 — Requested
 GARY COOPER with JANE WYATT in
"TASK FORCE"

THUR.-FRI.-SAT., MAR. 28-29-30
 3 Shows Sun. 2:30 - 8 - 10 P. M.
 with The Teenagers - Chuck Baker

2. Jose Ferrer - Julie London & Keenan Wynn in
"THE GREAT MAN"

YOU'LL MEET YOUR FRIENDS AT MOVIE CENTER

DIAMOND STATE DRIVE-IN THEATER

U. S. 13 Felton

MOVIES WEEKENDS ONLY

FRI.-SAT., MARCH 22-23

1. M-G-M BRINGS YOU EVERY HEARTBEAT OF AN INSPIRING LIFE-INSPIRED STORY!
SOMEBODY UP THERE LIKES ME
 starring PAUL NEWMAN - PER ANSEL

FROM M-G-M IN COLOR
The Marauders
 DAN DAILEY - JEFF RICHARDS
 KEENAN WYNN - JARINA LEWIS

SUN., MARCH 24

"The World's Most Beautiful Animal!"
 Humphrey BOGART
 Ann GARDNER

THE BAREFOOT CONTESSA
 TECHNICOLOR

ROLLER SKATING THRU THE WEEK also SAT. & SUN. afternoons 2-4 P. M.

SKATING LESSONS on SUN. after Skating 4 to 6:30 P. M.

PETER GULLO, from Broyles Skateland, Salisbury, Md., is Instructor

Methodism's United Witness
 TO
"Tell the Heart of Delaware about Christ"
 Six Great Services — Sunday Night, March 24 to Friday Night, March 29
 AT
CALVARY METHODIST CHURCH
 S. E. Front St., Milford
 Services at 8:00 o'clock
 Nursery will be provided
 — SPEAKER —
The Rev. Leslie J. Ross
 Staff member, General Board of Evangelism, The Methodist Church

THEMES FOR THE WEEK:
 SUNDAY—You Can't Hide from God
 MONDAY, Youth Night—Called for the Hour
 TUESDAY—Spiritual Heartburn
 WEDNESDAY—Signs of the Kingdom
 THURSDAY—Exchanging Life with God
 FRIDAY—Behold, The Lamb of God

Music by Combined Choirs
 — CONGREGATIONAL SINGING —
 THE REV. JOSEPH VAUGH, Houston
Services Designed
 — to challenge the church —
 — to win the unchurched —
 All Services Open to the Public



BUICK

1955 BUICK 2-dr. Special	\$1795
radio, heater, one owner, low mileage, new car guarantee	
1955 DODGE Station Wagon	\$1795
very clean, loaded with extras	
1954 BUICK 2-dr. Special	\$1495
radio, heater, very nice	
1954 BUICK 4-dr.	\$1595
Dynaflow, radio, heater, very nice	
1954 PLYMOUTH Belvedere	\$1095
many extras, spotless condition	
1954 FORD	\$995
one owner, radio, heater	
1952 BUICK	\$695
Dynaflow, radio, heater, clean, priced right	

A GOOD PLACE FOR A GOOD DEAL

KENT & SUSSEX MOTOR CO.
 MILFORD, DEL. PHONE 8011