

THE HARRINGTON JOURNAL

Out of State \$3.00 Per Year
C. H. BURGESS AND W. C. BURGESS Publishers
C. H. BURGESS Editor
W. C. BURGESS Associate Editor

Entered as second-class matter August 16, 1946, at the Post Office at Harrington, Delaware, under the Act of March 3, 1879. Office of Publication, 207 Commerce Street, Harrington, Delaware

Subscription Rates \$2.50 Per Year

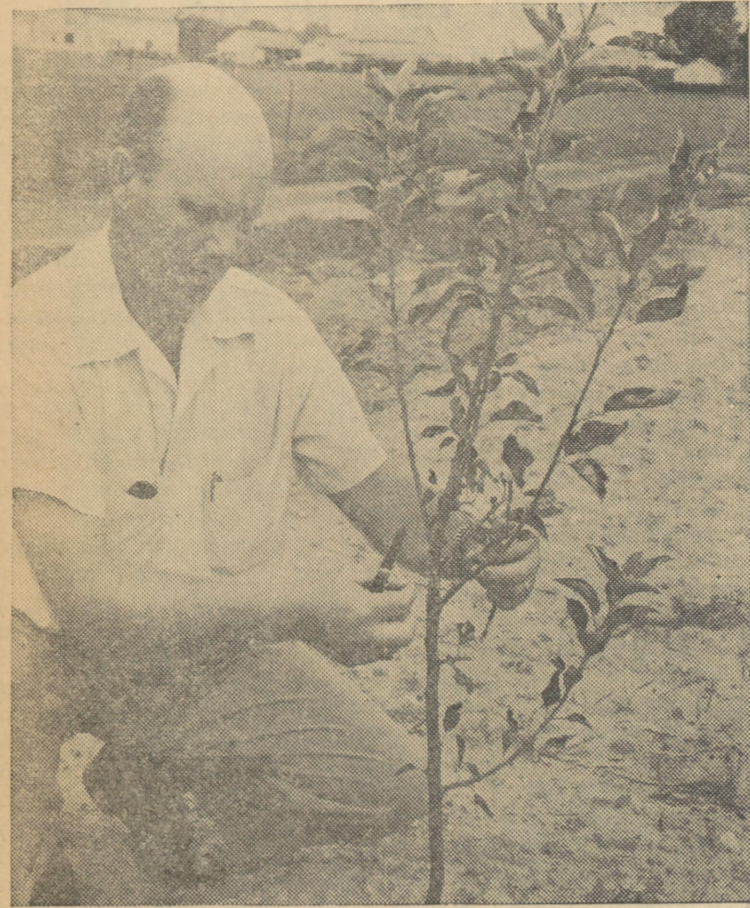

BUDDING DEMONSTRATION—Dr. Fisher shows how he attached buds of experimental Delicious strains to dwarf apple trees. He has made incision with budding knife, inserted bud, and is wrapping wound with special rubber band.

U. of D. Nutrition Specialist Appointed



MARJORIE WORMECK

A Pennsylvanian has been appointed extension nutrition specialist at the University of Delaware, Mrs. Alice M. King, state home demonstration leader, announced. Miss Marjorie J. Wormeck formerly was extension nutrition specialist at Pennsylvania State University. Her work in Delaware will include talks and demonstrations at homemaker meetings, conducting home demonstration club leader training meetings, conducting home demonstration club leader

training meetings, working on the state 4-H club program, and assisting homemakers with food and nutrition problems through radio press and publications.

The Philadelphia native received her master of science degree in nutrition from Pennsylvania State University, and her bachelor of science degree in home economics education from Drexel Institute. Miss Wormeck has taken courses at Cornell and Temple Universities.

She has been lecturer at New Jersey College for Women, New Brunswick, N. J.; assistant professor at Hood College, Frederick, Md., and high school teacher at Willow Grove, Pa.

Miss Wormeck has written several extension publications, including canning, Christmas entertaining and community meals. She also did television work at Pennsylvania State University.

To cut sugar prices, Honduras has made 1957 imports duty free, Tegucigalpa learns.

STATEMENT REQUIRED BY THE ACT OF AUGUST 24, 1912, AS AMENDED BY THE ACTS OF MARCH 3, 1933, AND JULY 2, 1946 (Title 20, United States Code, Section 233) SHOWING THE OWNERSHIP, MANAGEMENT, AND CIRCULATION OF

The Harrington Journal published Friday at Harrington, Del., for October 4, 1957.

1. The names and addresses of the publisher, editor, managing editor, and business managers are: Publisher: C. H. Burgess and W. C. Burgess, Harrington, Del. Editor: C. H. Burgess, Harrington, Del. Managing editor: C. H. Burgess, Harrington, Del. Business manager: C. H. Burgess, Harrington, Del.

2. The owner is: (If owned by a corporation, its name and address must be stated and also immediately thereunder the names and addresses of stockholders owning or holding 1 per cent or more of total amount of stock. If not owned by a corporation, the names and addresses of the individual owners must be given. If owned by a partnership or other unincorporated firm, its name and address, as well as that of each individual member, must be given.) C. H. Burgess and W. C. Burgess, Harrington, Del.

3. The known bondholders, mortgagees, and other security holders owning or holding 1 per cent or more of total amount of bonds, mortgages, or other securities are: (If there are none, so state.)

4. Paragraphs 2 and 3 include, in cases where the stockholders or security holder appears upon the books of the company as trustee or in any other fiduciary relation, the name of the person or corporation for whom such trustee is acting; also the statements in the two paragraphs show the affiant's full knowledge and belief as to the circumstances and conditions under which stockholders and security holders who do not appear upon the books of the company as trustees, hold stock and securities in a capacity other than that of a bona fide owner.

5. The average number of copies of each issue of this publication sold or distributed, through the mails or otherwise, to paid subscribers during the 12 months preceding the date shown above was: (This information is required from daily, weekly, semi-weekly, and tri-weekly newspapers only.) 1800.

CARRINGTON H. BURGESS Editor

Sworn to and subscribed before me this 1st day of October, 1957.

Louise R. Burgess Notary Public

My commission expires July 17, 1958.

Of Local Interest

Ralph Harrington, Coral Gables Fla.; John S. Harrington, Hollywood, Calif. and Omar Harrington, New York City spent last weekend with their cousins, Mr. and Mrs. L. B. Harrington.

Mr. and Mrs. L. M. Hudson, Ocean City, N. J. spent several days with Mr. and Mrs. W. W. Sharp.

Miss Christine Taylor, of Marvel Acres, near town spent the weekend with Mr. and Mrs. E. W. Dean.

Mrs. Ruth A. Minner is recuperating at her home on Fleming St., after several weeks' confinement in the Milford Memorial Hospital.

Mr. and Mrs. Urie P. Morris and Mr. and Mrs. Mark Willey have just returned from a trip, visiting places of interest in New York, Connecticut, Rhode Island, and Massachusetts.

Pakistan plans its first oil refinery.

Japan is teaching Cubans how to fish.

MRS. JOHN WOOLLEY

Mrs. Jennie Beatrice Woolley, 72, wife of John W. Woolley, died Saturday in her home at Chester, Pa., following a long illness. A native of Felton, she had resided in Chester 52 years. In addition to her husband,

Mrs. Woolley is survived by two sons, Lloyd V. Atkins, Hamilton Square, N. J., and James L. Atkins, Prospect Park, Pa., three grandchildren and two great-grandchildren.

Funeral from the Berry Funeral Home at Felton were held at the convenience of the family.

Interment was in Barretts Chapel Cemetery, Frederica.

Miss Clara Honey, 83, died Saturday in the Woman's Hospital, Philadelphia. She had lived in that city most of her life although she was a native of this state.

The daughter of Thomas Honey

and Sara Jane Cabbage Honey, Miss Honey is survived by a niece and nephew.

She was employed for many years as a seamstress by the Boyertown Burial Casket Company.

Services Monday at 2 p.m. were in the Berry Funeral Home with

the Rev. John E. Parker, Camden, retired Methodist clergyman, officiating. Interment was in Odd Fellows Cemetery, Smyrna.

Tell What You Have To Sell IN THE WANT ADS

You get so much more at Acme!

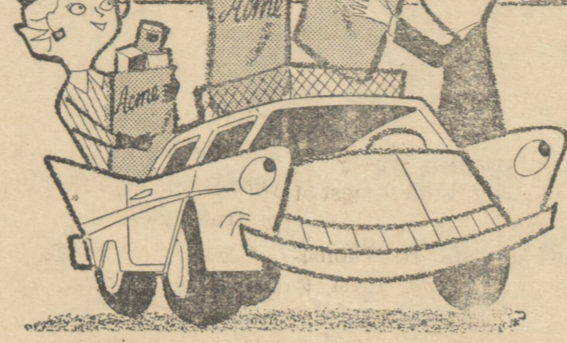

IDEAL HAWAIIAN PINEAPPLE JUICE 2 49c

GREEN GIANT PEAS 2 35c

IDEAL CONDENSED TOMATO SOUP 3 25c

Acme Dairy Favorites

Tasty Longhorn CHEESE 49c, GLENDALE SLICED CHEESE 29c, PRINCESS MARGARINE 39c

SUNNYDELL ICE CREAM 89c

Acme Bakery treats

Reg. 19c Bridge Rye Bread 35c, Reg. 59c Home-Style Blu-Berry Pies 49c, FARMDALE ENRICHED BREAD 16c

COFFEE IS DOWN 6c a lb. You can't buy better-- Why Pay More? Win-Crest Coffee 73c, Asco Coffee 79c, Ideal Coffee 89c

FROZEN FOOD SPECIAL!

Ideal Frozen French Fries 29c, Donald Duck ORANGE JUICE 75c, Seabrook Farms SPINACH 39c

Prices effective thru Sat., Oct. 5, 1957. Quantity rights reserved.

You Get the Best Food, the Best Values and the Best Stamps -- YOU GET CASH SAVINGS PLUS S & H GREEN STAMPS

Lancaster Brand BEEF SALE TENDER, JUICY U. S. CHOICE SIRLOIN STEAKS

85c lb

LANCASTER U. S. CHOICE RIB STEAKS 79c

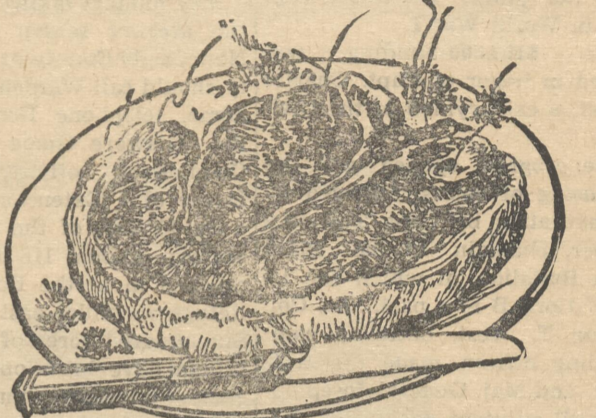

TENDER CHUCK STEAKS 49c, BONELESS BEEF ROAST 69c, FRESHLY GROUND BEEF 3 lbs 95c, LEAN, SLICED BACON 59c

PICNICS 33c

FANCY SHRIMP 31-42 count 79c, 5 lb box \$3.89

U. S. No. 1 QUALITY A SIZE NEW POTATOES

50 lb bag \$1.29

CRISP, GREEN CALIF. PASCAL CELERY large stalk 10c

U. S. NO. 1 QUALITY JONATHAN EATING APPLES 5 lb bag 35c

Acme "Shop-the-World" Offer!



NOW YOU CAN GET THIS EXCLUSIVE delft blue twilight lamp With Matching White Silken Shade Hand Painted With Traditional Dutch Windmill

DIRECT FROM HOLLAND

for \$100 and 1 Louella butter box front. Get your free order blank at your Acme market or use the coupon below.

Lovely Decorative Ornament, Night-Light For Bedroom Or Nursery, 7 1/2-Inches High... Off-On Switch, Delightful Christmas Gift. Please allow 4 to 6 weeks for delivery. America's Prize BUTTER 72c

Acme's Shop-The-World Plan P. O. Box 340 Elizabeth, New Jersey. Please deliver to the International Parcel Post Authorities, for transmission to me, one Delft Blue Twilight Lamp. I enclose \$1.00 cash check money-order and 1 Louella Butter box-front in full payment and to cover postage and handling. Name, Address, City, Zone, State.

SAVE 2 WAYS...CASH SAVINGS + S & H GREEN STAMPS

Above prices effective at all Acme Markets on Eastern Shore

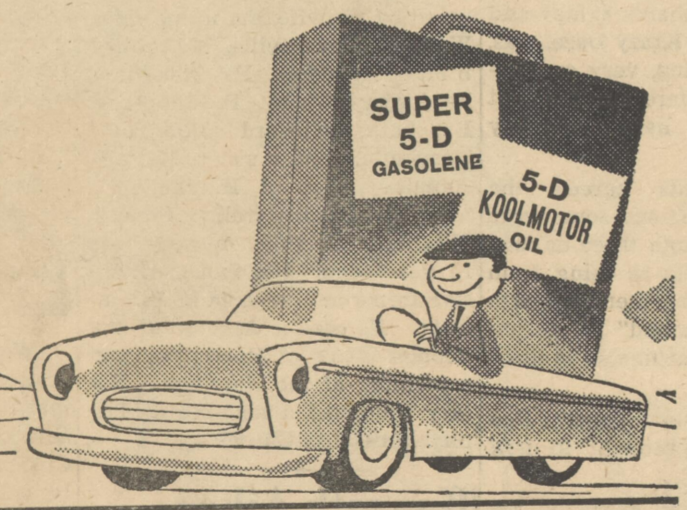

Your Best Traveling Companions!

CITIES SERVICE SUPER 5-D GASOLINE, CITIES SERVICE 5-D KOOLMOTOR OIL

A brand new, super premium gasoline for extra high compression cars. Stepped way up in power... and the only gasoline with all 5 of these features: Extra-High Octane... Anti-Carbon... Anti-Rust... Anti-Stalling... Upper-Cylinder Lubricant. Sets a new standard for power, mileage, economy!

THE GOING'S GREAT... when you start at our Cities Service station!

CITIES SERVICE

H. & H. SERVICE STATION, GRAHAM'S MID CITY SERVICE

Harrington, Del.

STATE ORCHARDISTS MAY BITE BIGGER CHUNK OF APPLE MARKET

Delaware apple growers may be taking a bigger "bite" out of the Delicious market in a few years, as a result of research now going on at the University of Delaware Substation near Georgetown.

Dr. Vernon J. Fisher, university horticulturist, is trying to develop a better strain of Delicious, already one of the leading state apples. Dr. Fisher believes there is a bright future for Delicious apples, if present plantings can be expanded with a new strain that yields well and has an improved finish.

Right now Delicious apples grown in the state have as good a taste as in the country, the researchers pointed out, but the red blush on these apples doesn't cover the entire fruit and they are often striped with green.

"Uniform color is what sells an apple," he said, "even if the taste is perfect." Delaware can compete strongly on the Delicious market, because of its geographic position, Dr. Fisher declared. State growers pay lower freight to market than other states such as Washington, now the leading grower of Delicious apples.

The Delaware horticulturist is attempting to improve the Delicious variety with "bud sports" attached to dwarf apple trees. He explained that a bud sport is a branch or an entire tree that on occasion develops fruit unlike other trees of the same variety in the same orchard.

These sports, often called mutations, can be desirable or undesirable. He reported that 25 new good sports are now being studied in the United States with more being added constantly. All of these are more recent than the strains Richard, Shotwell, and Starking that have been so popular in recent years.

Dr. Fisher is working with six of the new sports—Royal Red, Red King, Hi-Early, Earl-Red, Hi-Red and Sterkrington. He feels the six "are most promising of all."

The reason Dr. Fisher is working with dwarf apple trees is to get information as quickly as possible that can serve as a guide to state growers. He expects some fruit in 1959. The researcher explained that plantings of standard trees would not bear fruit until 1962. Dwarf stock bears faster than standard trees.

Dr. Fisher has budded the new experimental strains onto the dwarf trees, using a budding knife to make an incision in the bark of the trees planted last year. Then he removed the buds from twigs of the new strains, inserted them in the incisions and wrapped the wounds with special rubber bands. Next spring, all growth, except from the new buds, will be cut off.

Delaware dairymen today were offered some tips on buying hay to help during the expected winter feed shortage.

Delmar J. Young, extension dairyman at the University of Delaware, suggested checking foreign matter, time of cutting, and weather and high moisture damage. He advised feeding long rather than ground hay.

Oct. 15 Is Deadline For Feed Wheat Program

Oct. 15 is an important date for farmers in Kent County who want to take part in the recently enacted 30-acre feed-wheat exemption program, Joseph Ennis, chairman, Kent County Agricultural Stabilization and Conservation Committee, has announced. The legislation authorizing the program permits a farmer with a wheat acreage allotment of less than 30 acres to grow up to 30 acres of wheat for use exclusively on the farm where produced and still not be liable for marketing quota penalties.

To be eligible to grow up to the 30 acres of wheat without penalty, however, a farmer must sign an application showing the intended disposition of the wheat. This must be done before the 1958-corn planting time on the farm or Oct. 15, 1957, whichever is later. Any producer who begins seeding his 1958 wheat crop after Oct. 15, 1957, and who has not signed an application will not be eligible for this exemption. However, the farmer would be eligible to sign the application up until the time he begins seeding his wheat. The applications must be approved by the County ASC office.

Since winter wheat-seeding is about to get underway by most producers in the area, the chairman points out that Oct. 15, 1957, thus becomes the absolute filing deadline for farmers who have already started or have completed seeding of wheat.

Any producer who take part in the feed-wheat exemption provision will not be eligible to sell, barter, or exchange any of his wheat, nor will it be eligible for price support. The entire crop of wheat must be used on the farm where produced for seed, human food, or livestock and poultry fed must be owned by the producer, or subsequent owner of operator of the farm. Not more than 30 acres of wheat may be grown on the farm.

The new 30-acre feed-wheat exemption provision will apply to 1958 and future crops; it does not apply to the 1957 and prior wheat crops.

Further information about the program and applications to participate may be obtained at the county ASC office at 313 South Governors Avenue, Dover. Mount Olive Homecoming Service The Mount Olivet Methodist Church's annual homecoming service will be held Sunday at 2:30 p.m. The choir of Trinity Methodist Church, Goldsboro, will render an anthem. Ronnie Jester will render a solo, accompanying himself on the piano. The sermon will be preached by the pastor of Trinity Methodist Church, Goldsboro, the Rev. Omro Todd.

St. Stephen's Episcopal Church Notes

It is with great pleasure that the congregation of St. Stephen's heard the announcement of Allen Burton Hopkins' recent confirmation by the Rt. Rev. Allen J. Miller, bishop of the diocese of Eastern. Allen left Harrington in July to report for duty at the United States Naval Training Center, Bainbridge, Md. He also reported to the Episcopal chaplain there, the Rev. Matthew A. Curry, and began a course of instruction for confirmation. He was presented by Chaplain Curry to Bishop Miller as a candidate on Sept. 4 at St. George's Chapel, Bainbridge. Our vicar received a letter enclosing the record of confirmation and stating that Allen had expressed a desire to be on the communicant list of St. Stephen's, Harrington.

Mr. Symonds baptized Allen Dec. 16, 1956. He was an active member of our youth group until his entry into the armed forces. His name is still on the roll of the Acolytes' Guild, and we hope he will be home again to take part in our church worship and activities.

Coffee hour hostesses Sunday were Mrs. Robert E. Baynard and Miss Carol McNally. A big improvement in our parish house is the enclosing of the back porch for use during the winter months. Our vicar is responsible for carrying out this project and we are all thankful for so wonderful an improvement. It adds another room to the downstairs set-up. Our first covered dish supper, last Thursday evening a long table was placed on the back porch for serving the food. In this way, we found space for five large dining tables in the reception room adjoining the back porch and kitchen.

Announcement has been made that the Rev. John R. Symonds, Jr., vicar of St. Stephen's, Harrington, has been elected to fill the unexpired term of Dean Lloyd E. Gressle, Cathedral Church of St. John, Wilmington, on the executive Council of the Department of Christian Education. Dean Gressle, resigned his post on this council to assume an office on the standing committee of the Episcopal Church in Delaware.

We were happy to have as guests at our covered dish supper the Rev. and Mrs. Victor A. Kusik, of St. Mary's Church, Bridgeville, and their three children. Last Thursday the following members of St. Stephen's Women's Auxiliary attended a diocesan leaders' conference at Christ Church, Dover: Mesdames

Gilbert Keim, Robert L. Nelson, Walter Winkler, and George A. Thompson.

The session began with Holy Communion at 10 a.m., celebrated by the Rev. Paul A. Kellogg of Dover, assisted by the Rev. Samuel A. Wyzong of Camden. After the church service, group meetings for chairmen of the United Thank Offering, Christian Social Relations, Church Periodical Club, Devotions, Supply Work, Altar Guild and Education departments were held in Christ Church Parish house. A special get-together was also scheduled at this time for presidents, secretaries, and treasurers of local groups. Many problems were aired and talked about as well as many successes noted.

Following the morning program, there was a box luncheon with cake and coffee served by the Dover Auxiliary. At 10:30 p.m., the ladies reconvened and Mrs. Kellogg, auxiliary president, of Delaware, turned the afternoon discussion over to the Rev. Brewster Y. Beach, director of the Department of Christian Education and Mrs. Jessie Whitten, volunteer research consultant in this department.

A number of interesting topics were discussed and highlighted as special emphasis in the church's field of Christian Education for the year. Among them were prayer, Bible study, Christian living, the church in Japan, Christian citizenship, the church in South India, our close relationship with Puerto Rico, Christ in Church and Race, the church in freedom.

A list of diocesan dates for fall 1957 and spring 1958 was given to each branch. It was noted that the fall meeting of the Women's Auxiliary will be Tuesday, Oct. 29 at All Saints' Church, Rehoboth, that Education Day will be Friday, Nov. 22, and that the Epiphany meeting will be Thursday, Jan. 23, at Calvary Church, Hillcrest.

A parish library list was also presented to each branch auxiliary. The list is compiled by the Resource Center of the Department of Christian Education to assist parishes in developing their libraries. St. Stephen's has made a small beginning toward this goal. It was a pleasant surprise to have a member of the armed forces at church, Sunday, Alan Draper, home on a fifteen day furlough from Fort Jackson, North Carolina. When Alan reports again for duty, he will be stationed at Fort Belvoir, Va. We miss him as an active member of the youth group and a faithful acolyte at St. Stephens. Acolytes who served this past Sunday, commemorating the members of St. Stephen's Women's Auxiliary and All Angels, were Charles McNally, Wayne Baker, Billy McColly, Frank Welch.

W.S.C.S. Notes

The Woman's Society of Christian Service of Trinity Methodist Church has made final plans for its 4th annual Christmas bazaar to be held Nov. 14 in the church with Mrs. Arnold Gilstad as chairman.

Mrs. William Swain, assisted by Mrs. Isaac Morris and Mrs. Randall Knox, Sr., will have a variety table and display hand-made jewelry.

The white elephant table will also consist of collectors items and will be in charge of Mrs. Arnold Gilstad assisted by Mrs. S. M. Williams and Mrs. Lewis Slaughter.

Mrs. Harry Adkins will have cakes, pies and other baked items for sale and will be assisted by Miss Myrtle Anderson.

Mrs. Oscar Nemesh and Mrs. Chester Wilcox will have the needlework, dolls and toys booth. Mrs. Daniel Hitchens assisted by Mrs. Willard Wright will display hand made aprons.

Christmas cards and wrappings will be in charge of Mrs. Harry Boyer and Mrs. William Nichols.

A greenery booth displaying all kinds of plants and flowers will be handled by Mrs. Jeannette Turcotte and Mrs. Florence Gruwel.

Mrs. Fred Bailey will have a wishing well for the boys and girls and will be assisted by Mrs. Laurie Clark.

Mrs. Frank O'Neal will have all kinds of home made candies for sale and will be assisted by Mrs. Franklin Swain.

Mrs. Ernest Raughley is chairman of publicity and decorations. Mrs. Earl Sylvester assisted by

Mrs. William Shaw, Mrs. John Walls and other members of her circle will provide a snack bar and serve coffee and light lunches to visitors. Home made vegetable soup, chicken salad and many other items will be sold to take out.

The snack bar and bazaar will be open to the public at 11 a.m.

New Zealand will spend an estimated \$658,000,000 on power developments up to 1970.

Of Local Interest

Albert Silbereisen was home Saturday from Bainbridge to visit his family. He will finish his training Oct. 5, and will be home 14 days.

Iran hopes that foreign investment will start a coarse paper mill there, to make paper from reeds, animal feed, or waste agricultural products, Tehran reports. Mexico may boost petroleum prices.

J. MILLARD COOPER FUNERAL HOME "Sympathetic Service In Your Hour of Need" 110 E. Center Street Harrington, Del. Telephone Harrington 8317



ERNEST RAUGHLEY INSURANCE AGENCY Complete Service For Your Insurance Needs Harrington, Del. Phone 3551

Notice To Taxpayers

I, THOMAS C. ROBBINS, Receiver of Taxes in and for Kent County, do hereby notify the Taxpayers of said County that pursuant to the provisions of Volume 37, Chapter 105, Section 2, of the Laws of Delaware, and 1935 Revised Code of Delaware No. 1403, Sec. 6, I will sit during the months of July, August, September and October at the places on the dates hereinafter named, between the hours of 9:30 A. M. and 3 P. M. (D. S. T.) for the purpose of receiving County, Ditch and Special School Taxes due in Kent County:

Table with columns for location (SMYRNA, HARRINGTON, KENTON) and dates (Oct 7, 9, 23) and days (Mon, Tue, Wed). Includes a note: 'There is One Percent Penalty added each month on all Taxes paid after September 30, 1957.'

THOMAS C. ROBBINS, Receiver of Taxes

SUNOCO advertisement featuring the Sunoco diamond logo and text: 'AT THIS SIGN: SUNOCO HIGHEST OCTANE ANYWHERE At regular gas price'. Includes a checklist for service (Anti-Freeze, Oil Change, etc.) and a contact for COX DISTRIBUTING COMPANY in MILFORD, DELAWARE.

LOOK SUBURBAN SHORGAS INSTALLATION NOW ONLY \$9.75. Just think— for the new low price of ONLY \$9.75 you can have a regular Suburban Shorgas installation. This also includes normal gas connections to your gas appliances. Gas serves well in so many ways. It's the ideal fuel for cooking, water heating, clothes drying, heating, and incineration. Let GAS serve you ALL WAYS. A complete line of modern gas appliances designed specifically for LP-Gas. SUBURBAN PROPANE GAS CORPORATION (ADDRESS) (PHONE NUMBER) The Gas Company Beyond The Gas Mains Walker Road Dover, Del. Phone Dover 4748

Property Transfers

Howard N. & Louella M. Cohee, Dover to Clarence Wm. McKown, Camden, lying on westerly side of st hwy leading from Dover to Magnolia lot no.3, on plot of Watson Thompson. 37,309 sq. ft. \$1 & other consid.

Beatrice E. & Albert B. Carter, Sr., Camden to Melvin & Dorothy M. Miller, Camden in A. B. Carter Den nr Camden, lot no. 72, \$450.

Eltheurah J. Allee, Dover to Henry & Tressa Ruth Marker, Camden, lying at northwest cor of Stevens St. & Rambler Rd adj. Eltheurah Allee. 7,100 sq. ft. more or less. \$600 stamps \$1.10.

Fannie G. & Benj. R. Wessel, Camden to Gary E. & Shirley M. Birdsall, Rising Sun, on westerly side of st hwy leading from Camden to Rising Sun, lot no.5, on plot of lots of Wm. Jensen. \$9,500.

Carl R. & Janet W. Barr, Frederica to Ruth M. & Nelson H. Miller, Sr., Felton, lot no.9 Borden in Camden. \$577.

Martha Sophia McGinnis, Rising Sun to Warren E. & Suzanne C. Truitt, Greenwood, west side of pub rd leading from Rising Sun to Woodside adj. Edward Marvel, Chas. Fifer & Isaac Orvis. 25,697 acres. \$9,000.

Roland & Ruth B. O'Day, Plant City, Florida to James G. Smith, Jr., Dover. Par. no. 1-S. Murderkill Hund. on southern line of hwy leading from Viola to Canterbury adj lands of grantors. 0.688 acres, more or less. Par. no. 2-On east side of line leading from Woodside to Felton adj. U.S. hwy no. 13, lands of O. M. Fibelkorn, Inc. Be the contents what they may. Par. 3, On west line of hwy. leading from Canterbury to Rice's Cor. adj. par. 2 & lands of Steward. 6 acres, more or less. \$1 & other consid.

Waldo E. & Margaret Smith, N. Murderkill Hund. to Frank D. & Marie G. Murabito, N. Murderkill Hund. on easterly side of pub. rd. leading from St. Johns School. 1,325 sq. ft. \$10.

Calvin C. Adams, Mary Hopkins & W. Marion Stevenson, executors & trustees of Manlove T. Adams, Harrington to Harry F. Tharp, Harrington in Misspillion Hun., on south side of pub. rd. leading from Prettymans Cor. to Vernon adj. lands of Samuel Tharp & Ezekiel Fleming. 37 acres, 26 sq. perches, more or less. \$185.00.

Solomon L. & Elva S. Sapp, Harrington to Harry F. Tharp, Harrington, lying on south side of Misspillion St. adj. Irma Travis on east, Norris C. Adams, on west Misspillion St. on north. \$550.

Gustav & Matilda Korschak, Dover to Wilds Building Corp. a Corp. of the State of Delaware, lot 54, Wyoming Ave., Sub-div. of Gustav Korschak land. \$1000 stamps \$1.10.

Fred & Francis Bertrand, Dover to James & Teresa Messick, Dover, on west side of New St., adj. lands of John A. Hartnett, Elwood Sipple & others. 7,575 sq. ft. more or less. \$10 & other consid.

Gustav & Matilda Korschak, Dover to Wilds Building corp. a corporation of the State of Delaware. Lot No. 45 and 54, Wyoming Ave. Sub-div. of Gustav Korschak. \$1000 stamps \$1.10.

Dover Builders, Inc., to Paul E. & Helen M. Jobe, Dover. Lot 4, Block E, Sec. 1, Rodney Village. \$10 stamps \$14.30.

Dover Builders, Inc., to George H. & Ruth T. Delfenthal, Dover, Rodney Village, Sec. 1, lot 5, Block E. \$10.

James W. & Mildred J. Hurley, Dover to George & Doris F. Hurley, Dover, lying on west side of new St. adj. John Jamison & C. C. Darling. \$10 & other consid.

Karl A. & Helen A. Hoennicke, Dover to George W. & Hazel M. Kershner 3rd, Dover, lying on north side of Lakeview Ave. in plot of the Taylor Estates. 12,000 Sq. ft. \$800.

Carl W. Graham, Wilmington to Louis & Florence Bussie, Little Creek, west side of New St., adj. Wm. Wise, Annie Legar & Robert Pearson. 3,787 1/2 sq. ft.

Ida B. Parrish, Phila., Pa. to George & Luvenia Minus, Felton, N. Murderkill Hund. on Plymouth Rd. leading from Delaware R.R. Co. to Lynch's Mill. 10 acres. \$4200.

Dover Builders, Inc., to Jack P. & Mary A. Roebuck, Dover, lot No. 25, Block B, Sec. 1, Rodney Village. \$10 stamps \$14.30.

Dover Builders, Inc., to Alfred H. & Eliz. P. Link, Dover, lot 24, Block B, Sec. 1, Rodney Village. \$10.

Dover Builders, Inc., to Aviiello D. & Mildred M. Loren, Dover, lot No. 25, Block F, Sec. 1, Rodney Village. \$10.

Dover Builders, Inc., to James F. & Shirlene E. Crouse, Dover, lot 65, Block G, Sec. 1, Rodney Village. \$10.

Silas & Julia Layton, Dover to Carlton W. Layton, Greenwood, east side of New St., lot. 1 50 ft. by 140 ft. \$1.

Stanley & Marie Petty, etal, Dover to John & Genevieve Kanop, Dover, lot 31, Fairview. \$10 stamps \$13.20.

Lillian H. Wallace, Dover to Ruth & Delbert Berry, Dover, lying on northerly side of concrete hwy. leading from Dover to Pearson's Cor. adj. James E. Teat. \$9000.

Veterans News

QUESTIONS AND ANSWERS

Q—I hold a Korean GI term insurance policy, the kind that doesn't pay dividends. May I add the special provision to this policy which would pay me a monthly income in case I am totally disabled?

A—No. The total disability income provision may not be added to Korean GI insurance policies that do not pay dividends. That's the law.

Q—I am selling my GI house. If I get relief from liability to the Government, does that mean I automatically will be entitled to another GI loan?

A—No. Relief from liability does not automatically restore your entitlement to another GI loan. Restoration of loan rights is possible only under certain conditions, such as selling your home for reasons of health, a change of job, etc.

Q—Under the Survivor Benefits Act. will the widow of a deceased peacetime veteran receive less than the widow of a war veteran? There is a difference in payments under the old death compensation program.

A—Payments under the Survivors Benefits Act will be the same whether death occurred as a result of peacetime or wartime service. There is no payment differential, as there is under the death compensation program.

Q—I am a retired peacetime veteran, and I have elected to receive disability compensation from VA. Would I be entitled to outpatient treatment for my service-connected disability?

A—Yes. You would be entitled to VA outpatient treatment.

Social Security

Notes

More than 100,000 severely disabled persons were made a little happier in August when they received the first of their monthly benefit checks from social security, Myron Milbouer, manager of the Wilmington office stated.

These checks represented disability payments for the month of July as provided by the recent amendments to the Social Security Act. The 100,000 odd figure denotes only the number of cases completed, Milbouer added, other are still being processed.

He pointed out that those who have filed an application but have not yet received notice of final action on their claim will get payments beginning with a payment for July if their claims are approved.

Milbouer also urged every disabled person in Delaware who has ever worked in employment or self-employment covered by social security to contact his local office for information as to his eligibility for payments if he has not already done so.

Telefonas de Mexico is spending \$30,700,000 in 1957 to provide 46,500 new phones.

"Automation at Work," was the U. S. theme at the 1957 St. Erik's Fair in Stockholm.

Board of Health

POLO CLINICS
Kent County
Sat., Oct. 5—9 - 11 a.m., Kent County Health Unit, 414 S. State St., Dover.
Wed., Oct. 9—5:30 - 7:30 p.m., Frederica School, Frederica.
Wed., Oct. 16—5:30 - 7:30 p.m., Felton School, Felton.
Thurs., Oct. 17—5:30 - 7:30 p.m., Caesar Rodney High School, Camden-Wyoming.
Thurs., Oct. 24—5:30 - 7:30 p.m., Houston School, Houston.
Sussex County
Mon., Oct. 7—6 - 8 p.m., Georgetown Fire Hall.
Tues., Oct. 8—6 - 8 p.m., Delaware Fire Hall.
Wed., Oct. 9—6 - 8 p.m., Lewes Fire Hall.
Thurs., Oct. 10—6 - 8 p.m., Frankford Fire Hall; 5 - 7 p.m., Dagsboro Fire Hall.
Mon., Oct. 14—6 - 7 p.m., Gum-boro Fire Hall.
Wed., Oct. 16—6 - 8 p.m., Selbyville Fire Hall.
Sat., Oct. 19—9 - 11:30 a.m., Sussex County Health Unit Bldg., 605 E. Market St., Georgetown.

CANCER DETECTION CENTERS
Kent County
For Women 25 Years of Age and Over
Oct. 10 and 17—Dover Health Unit, 414 S. State St. Call Dover 4822 for appointments.
Oct. 23—Harrington New Century Club. Call Harrington 8855 for appointments.
Oct. 24—Milford Health Unit, Shore Theater Building. Call Milford 5766 for appointments.
A nursery near Bogota, Colombia, is exporting "curuba," a type of "passion fruit."
An American firm will establish a million-dollar powdered milk plant in Guatemala.
Two Congo electric firms are developing new hydro plants, Leopoldville reports.

Smith Funeral Home



Phone 3663 — 3190
Harrington, Del.

TRANSIT MIX CONCRETE
Farm Home and Industry
ATLANTIC CONCRETE AND ASPHALT CO.
Asphalt Driveways & Parking Areas
Constructed
Using the Most Modern Methods and Equipment
CALL US FOR ESTIMATE
S. Washington St. & Railroad
Milford, Delaware Phone 5166

Births

Milford Memorial Hospital

Sept. 20
Mr. and Mrs. Glenn Green, Houston, girl

Sept. 21
Mr. and Mrs. Leon Hawkins, Lewes, boy

Mr. and Mrs. Leon Brown, Harrington, girl

Mr. and Mrs. Kenneth Wilson, Bridgeville, girl

Mr. and Mrs. David Donovan, Milton, boy

Sept. 22
Mr. and Mrs. Phillip Hickman, Milford, girl

Mr. and Mrs. Harold Rollison, Magnolia, boy

Mr. and Mrs. Donald Lecates, Laurel, girl

Mr. and Mrs. Joseph Willing, Federalsburg, Md., boy

Sept. 23
Mr. and Mrs. Everett Voshell, Camden, boy

Mr. and Mrs. Richard Clendaniel, Georgetown, girl

Sept. 24
Mr. and Mrs. Carl Kemp, Felton, girl

Mr. and Mrs. Gerald Dowd, Milford, boy

Mr. and Mrs. William Hopkins, Milton, boy

Mr. and Mrs. Alton Isaacs, Georgetown, boy

Mr. and Mrs. Paynter Ingram, Milford, boy

Sept. 25
Mr. and Mrs. Evangel Schla-bach, Greenwood, girl

Mr. and Mrs. Leonard Stayton, Annapolis, Md., boy

Sept. 26
Mr. and Mrs. William Graves, Georgetown, girl

Mr. and Mrs. David Evans, Laurel, girl

Mr. and Mrs. Benjamin Kates, Harrington, girl

Mr. and Mrs. John Irwin, Milford, boy

Armed Forces

Notes

Army Pvt. Luther H. Lee Jr., whose wife, Shirley, lives on Route 1, Denton, Md., is scheduled to complete eight weeks of basic combat training at Fort Knox, Ky., Oct. 5 under the Reserve Forces Act program.

Lee is a 1954 graduate of Preston High School and was employed by Nuttle Lumber Company. His parents live in Preston, Md.

Expectant mothers and teenagers in Australia now may have Salk anti-polio vaccine.

KENT & SUSSEX RACING ASSOCIATION

HARRINGTON, DEL.

HARNESS RACES



SEPT. 16 thru OCT. 8
AT THE FAIR GROUNDS
HARRINGTON, DEL
On U. S. Route 13
POST TIME — 8:30 P. M.
DAILY DOUBLE
Closes at 8:20 P. M.

Spain's 1957-1958 almond crop may reach 25,000 tons, well over the 18,300 of 1956-1957.

Afghanistan will exploit newly found coal deposits at Karakh by 1959, Kabul reports.

CERTIFIED Ready-Mixed CONCRETE

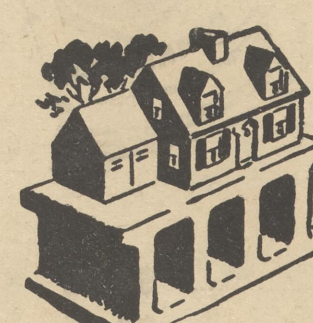

SLAG BUILDING BLOCKS

Phone — 5864

M. A. HARTNETT, INC.
Dover Delaware

WATCH REPAIR AT MODERATE PRICES
Our expert craftsmen will put your old watch back into operation... doing the job precisely, quickly and economically.

Sanders Jewelers
114 Lockerman St., DOVER, DEL.

Here's the  Whole Story

of Vitamin D in Holsum Bread

Holsum Enriched Bread gives you and your family a better nutritional balance with ALL the vitamins and minerals, including Sunshine Vitamin D, as recommended by the National Research Council's Food and Nutrition Board.

Scientists say Sunshine Vitamin D enables the body to utilize the Calcium in your diet. Without Sunshine Vitamin D, Calcium from other foods is not completely effective.

Milk and milk foods in Holsum Bread provide your diet with adequate Calcium which combined with Vitamin D builds stronger bones and teeth, healthier bodies.

Get Holsum Bread at your grocers today for better flavor, better toast and better sandwiches.
It's your best value in bread.





Here's what you get!

One-half pound (eight slices) of Holsum Bread will supply you with at least the following amounts or percentages of your minimum daily requirement for these essential food substances:

- Thiamine** (Vitamin B₁) . . . 55%
- Riboflavin** (Vitamin B₂) . . . 17.5%
- Niacin** 5 milligrams
- Iron** 40%
- Calcium** 17%

plus **Sunshine Vitamin D 93 3/4%**
(PURE CRYSTALLINE VITAMIN D₂)

Be Holsum Buy Holsum Look Holsum plus Sunshine Vitamin D

© HOLSUM UNIFIED BAKERS

Trinity Methodist Church Notes

Sunday is an important day. The Sunday School hour, 10 a.m. will be devoted to promotion of pupils. Regular attendance pins will be awarded to those who have earned them, some for six months and others for a year. At 11 a.m. we celebrate World...

Monday the Loyal Workers Class meets at the Church in the evening, under the presidency of Mrs. Harry Boyer.

The Junior Choir holds rehearsals every Thursday afternoon, after school, at 3:45 in the church. All children from eight years old and up who want to join are invited.

At the regular meeting last Tuesday evening of the W.C.S.C. a film was seen, due to the kindness of Mr. Feagan and the school.

(W. Hubbard) \$3.70 \$2.50 \$2.20
Hobb's Express, 3.70 2.70
Combat Squad, (B. Offutt) 2.70
Time—2:09. No scratches.

FIRST RACE—Purse \$400, D Pace, 1 mile (Off 8:31):
Prasmitte, (C. Crockett) \$4.80 \$2.80 \$2.50
Blackiston, (O. Davis) 3.40 2.60

FIRST RACE—Purse \$400, D Pace, 1 mile (Off 9:15):
Homestretch Mack, (F. Jones) \$5.70 \$3.30 \$2.40
Direct Dose, (F. White) 4.70 2.70

FOURTH—Purse \$400, D. Pace, 1 mile (Off 9:34):
Derritta B., (Carter) \$7.80 \$5.40 \$4.60
Tiddly Winks, (R. Hayes) 13.00 4.40

SIXTH—Purse \$500, C Pace:
Nessie V. Hayes, (C. Stafford) \$3.30 \$2.60 \$2.20
Vols Diamond, (C. Dill) 5.00 2.50

EIGHTH—Purse \$675, A & B Hdop.:
Lynn Haven, (C. Crockett) \$64.30 \$16.30 \$8.10
Prince Gallon, (G. Chick) 8.00 3.00

TENTH—Purse \$500, C Pace:
Lone Elm, (Romona, J. Sprouse) \$4.50 \$3.30 \$2.20
E. D. Hawk, (J. Wilson) 4.50 3.50

FOURTH—Purse \$400, D Pace, 1 mile (Off 9:34):
Derritta B., (Carter) \$7.80 \$5.40 \$4.60
Tiddly Winks, (R. Hayes) 13.00 4.40

SIXTH—Purse \$500, C Pace, 1 mile (Off 10:15):
Hal Law, (W. Rathbone) \$5.50 \$3.40 \$2.80
Honor Guard, (N. Trout) 4.00 2.70

EIGHTH—Purse \$600, B Pace 1 mile (Off 10:35):
Wilcomico Way, (V. Cowger) \$5.20 \$3.40 \$2.30
Patsy York, (O. Davis) 4.20 2.60

TENTH—Purse \$400, D Pace, 1 mile (Off 9:34):
Derritta B., (Carter) \$7.80 \$5.40 \$4.60
Tiddly Winks, (R. Hayes) 13.00 4.40

SIXTH—Purse \$500, C Pace, 1 mile (Off 10:14):
Cindy's Up, (M. Hubbard) \$12.70 \$5.10 \$3.60
Dinah Knight, (R. Cherrick) 6.90 4.50

EIGHTH—Purse \$500, C Pace:
Kernel Don, (W. Hubbard) \$6.20 \$4.00 \$2.80
Combat Squad, (B. Offutt) 4.90 3.00

TENTH—Purse \$500, C Pace:
Kernel Don, (W. Hubbard) \$6.20 \$4.00 \$2.80
Combat Squad, (B. Offutt) 4.90 3.00

(T. Lewis) \$3.10 \$2.50 \$2.00
Hughie Boy, (M. Hubbard) 3.90
Time—2:10.1. Seattle Victory, B.L.

FIRST RACE—Purse \$400, D Pace, 1 mile (Off 8:31):
Prasmitte, (C. Crockett) \$4.80 \$2.80 \$2.50
Blackiston, (O. Davis) 3.40 2.60

FIRST RACE—Purse \$400, D Pace, 1 mile (Off 9:15):
Homestretch Mack, (F. Jones) \$5.70 \$3.30 \$2.40
Direct Dose, (F. White) 4.70 2.70

FOURTH—Purse \$400, D. Pace, 1 mile (Off 9:34):
Derritta B., (Carter) \$7.80 \$5.40 \$4.60
Tiddly Winks, (R. Hayes) 13.00 4.40

SIXTH—Purse \$500, C Pace:
Nessie V. Hayes, (C. Stafford) \$3.30 \$2.60 \$2.20
Vols Diamond, (C. Dill) 5.00 2.50

EIGHTH—Purse \$675, A & B Hdop.:
Lynn Haven, (C. Crockett) \$64.30 \$16.30 \$8.10
Prince Gallon, (G. Chick) 8.00 3.00

TENTH—Purse \$500, C Pace:
Lone Elm, (Romona, J. Sprouse) \$4.50 \$3.30 \$2.20
E. D. Hawk, (J. Wilson) 4.50 3.50

FOURTH—Purse \$400, D Pace, 1 mile (Off 9:34):
Derritta B., (Carter) \$7.80 \$5.40 \$4.60
Tiddly Winks, (R. Hayes) 13.00 4.40

SIXTH—Purse \$500, C Pace, 1 mile (Off 10:15):
Hal Law, (W. Rathbone) \$5.50 \$3.40 \$2.80
Honor Guard, (N. Trout) 4.00 2.70

EIGHTH—Purse \$600, B Pace 1 mile (Off 10:35):
Wilcomico Way, (V. Cowger) \$5.20 \$3.40 \$2.30
Patsy York, (O. Davis) 4.20 2.60

TENTH—Purse \$400, D Pace, 1 mile (Off 9:34):
Derritta B., (Carter) \$7.80 \$5.40 \$4.60
Tiddly Winks, (R. Hayes) 13.00 4.40

SIXTH—Purse \$500, C Pace, 1 mile (Off 10:14):
Cindy's Up, (M. Hubbard) \$12.70 \$5.10 \$3.60
Dinah Knight, (R. Cherrick) 6.90 4.50

EIGHTH—Purse \$500, C Pace:
Kernel Don, (W. Hubbard) \$6.20 \$4.00 \$2.80
Combat Squad, (B. Offutt) 4.90 3.00

TENTH—Purse \$500, C Pace:
Kernel Don, (W. Hubbard) \$6.20 \$4.00 \$2.80
Combat Squad, (B. Offutt) 4.90 3.00

Plant Balled Trees and Shrubs Right Away

When you buy trees and shrubs that come with soil balled around the roots, plant as soon as possible. If they must be held a few days, George Vapaa, county agricultural agent, says to keep them in a cool shady place with the ball of earth moist.

When planting, dig the hole about one foot wider than the ball of soil and five or six inches deeper. Then mix top soil with peat and sand at a ratio of three-fourths soil and one-quarter peat and sand.

Fill the bottom six inches of the hole with the prepared soil. Lift the tree or shrub by the ball of earth and put it in the center of the hole.

Shovel in enough soil at the base of the ball to hold it in place—about one-third of the hole. Loosen and push aside the burlap at the top of the ball.

The agricultural agent says to prepare a basin around the trunk for water and to add about three or four inches of peat moss or other mulch.

On evergreen trees six feet or more high, guy wires are needed for at least the first two years, Vapaa advises.

15 meeting will be "Echo from the Music Camp," with Mrs. Annie L. Clark as chairman.

WOMEN'S CLUB NEWS

President and directors of the Kent County Women's Club met at the home of Mrs. O. J. Nemes with Mrs. O. T. Roberts, co-hostess, Sept. 30.

The vice president of the Kent County Clubs, Mrs. Howard Henry of Felton, will preside at the afternoon session, at which time the Harrington New Century Club Chorus, under the direction of Mrs. O. J. Nemes, will furnish musical selections.

All reservations for lunch must be made with Mrs. David Peck, Lewes, no later than Oct. 14.

The Harrington Fire Company extinguished a chimney fire Thursday morning at the home of Everett Vanderwende near town. There was no damage.

Property Transfers

Alfred & Elizabeth Starkey, Clayton to George & Mary Smith, Clayton, lying on easterly side of Bassett St. adj. lands of Wilson Sapp & Florence Starkey, 2,350 sq. ft. more or less.

Hund, on southerly side of st. rd. lot 5, on plot of lands by Charles Bromm, \$550.

John C. & Elsie E. Dyer, Dover, to James E. & Rhona J. Bouchard, Dover, lying on northerly side of black top rd leading from Camden to Lebanon, 20,000 sq. ft. \$10 & other consid.

Tadeusz L. & Ruth M. Chudy, Wilmington, Del. to Farman T. & Alice D. Kimball, N. Murderkill Hunt, lying on south side of concrete rd leading from Willow Grove & Petersburg adj. lands of Farman T. Kimball & lands of grantors, 0.9 acres, more or less. \$100 stamps .55 cts.

Fiji's Indian population, at 169,409, now outnumbered Fijians by 21,275, Suva learns.

A Dutch firm in Amesfoort has developed a new-type dust separator for industries.

Formosa's biggest project, the Shihmens Dam, may cost \$50,000,000, Taipei predicts.

Brasilia, to be Brazil's new Federal capital, is developing a big hydroelectric plant.

Too Late To Classify

FOR SALE: Burkholders Dolomite Top Quality LIMESTONE — \$7.40 ton north Magnolia; \$7.80 ton south of Magnolia.

Alfred & Elizabeth Starkey, Clayton to George & Mary Smith, Clayton, lying on easterly side of Bassett St. adj. lands of Wilson Sapp & Florence Starkey, 2,350 sq. ft. more or less.

DIAMOND STATE DRIVE-IN THEATER

U. S. 13 Felton MOVIES WEEKENDS ONLY

Fri., Sat., Oct. 4-5 1. Burt Lancaster Tony Curtis "SWEET SMELL OF SUCCESS"

2. Joan Crawford "TROOPER HOOK" NOW! Ends Sat., Oct. 5

3. Ann Robinson "THE SUN ALSO RISES"

4. June Allyson Rossano Brazzi "INTERLUDE"

5. James Mitchell "THE PEACEMAKER"

6. Rory Shelley Gilbert Calhoun Winters Roland "THE TREASURE OF PANCHO VILLA"

7. Rod Steiger Ralph Meeker "RUN OF THE ARROW"

8. Tyrone Power Ava Gardner "THE SUN ALSO RISES"

9. The Deadly Mantis "THE GIRL IN THE KREMLIN"

10. Jack Palance "THE HOUSE OF NUMBERS"

ROLLER RINK OPEN FOR SKATING THRU THE WEEK Private Party—Mon., Oct. 8 TEENAGE DANCE

SKATING LESSONS WILL BEGIN NOV. 1 Teacher—Mr. Peter Gullo, from BROYLES SKATELAND Salisbury, Md.

Super 13 DRIVE-IN Theatre Milford, Del. AMMISSION: ADULTS 60c — CHILDREN under 12 yr. FREE SHOW STARTS 8:00

THURS., FRI., SAT., OCT. 3, 4, & 5 Spencer Katherine Tracy Hepburn Desk Set John Derek FURY AT SHOWDOWN

SUNDAY & MONDAY, OCT. 6 & 7 Gunflash and whiplash fight for an outlaw empire! BADLANDS OF MONTANA

TUESDAY & WEDNESDAY, OCT. 8 & 9 Rex REASON - Margia DEAN Beverly GARLAND

Joseph COTTEN - Viveca LINDQVIST THE HALLOWAY BRAND

CROSS ROADS DRIVE-IN THEATRE DENTON, MD.

4 Big Nites Tues., Wed., Thurs. & Fri., Oct. 8 to 11

ROOTED IN IGNORANCE, VIOLATED IN SECRECY! It happens to the Strong, the Rich and the Poor!

STREET CORNER LIFE'S DEEPEST SECRETS MADE PLAIN!

ON THE STAGE CURTIS HAYES RADIO'S HYGIENE COMMENTATOR ALSO "MIXED UP WOMEN" ADMISSION for the Show Only Adults 75c

Table with 4 columns: Race, Time, Purse, and various horse names and jockey names.

Record cotton and coffee crops have boosted El Salvador's economy this year. Hungary will issue, in Budapest, three-dimensional stamps picturing insects.

Finland produced 210,000 farmed mink furs in 1956, up from 180,000 furs in 1955. Spain's 1957 wheat crop may reach 155,000,000 bushels, or better than expected.

New - Improved MOBILHEAT FUEL OIL

Dependable Service Meter Printed Delivery Tickets Attractive Budget Plan SUMMER DISCOUNTS STILL PREVAIL

SERVICE OIL Co., Inc. (Formerly Aiken Fuel Service) HARRINGTON MILFORD 8725 8115 KEN AIKEN, General Manager

Clarke & McDaniel GIFT SHOP Your chance to own beautiful, imported BARONET Dinnerware at 10% REDUCTION on 5 pc. Place Services September 30th through October 12th