

## CARVEL WOULD ACCEPT 7-MAN ROAD BOARD

Governor Carvel said Tuesday he would agree to a seven-man Highway Commission, as advocated by his Duffy Committee, if such a bill passed the General Assembly.

A bill to this effect has already been introduced in the General Assembly by the Republicans.

However, the Governor made it clear at his press conference that he is still personally advocating a nine-man commission (six Democrats and three Republicans).

The chairman of this commission would be the Governor's own choice and would serve as chairman at the pleasure of the Governor, but would continue on the Highway Commission if removed by the Governor from the chairmanship.

One of the major points of controversy in the Highway Department reorganization issue is the question of the chairmanship. Republicans insist that the chairman of the new commission should not only be the personal choice of the Governor but should also be his personal choice as a member of the commission and not subject to senatorial confirmation.

Governor Carvel said Tuesday that if this question becomes the only stumbling block in the proposed reorganization of the Highway Department, he would agree to a 10-man commission—three from each county and the 10th man to be appointed by him at large as commission and as chairman at the Governor's pleasure.

The Duffy Committee was the bi-partisan group appointed by Governor Carvel to look into the Highway Department situation, as revealed by Atty. Gen. Januar D. Bove Jr., and come up with recommendations.

It gets its name from William Duffy, Jr., Wilmington attorney, who was chairman and who has since been appointed a judge of the Superior Court.

The Republican proposal for a Highway Department reorganization virtually incorporates the Duffy Committee proposals.

The seven-man commission plan requires for passage nine votes in Senate and 18 votes in the House.

With full Republican support of six votes in the Senate, only three Democratic votes would be needed in the upper house. Three Democrats joining the 15 Republicans in the House would see the bill through to passage.

Tuesday's press conference was devoted chiefly to fiscal problems of the state. But the Highway Department reorganization popped up when Governor Carvel spoke of the importance of an early passage of a \$26,660,000 bond issue bill for highway purposes.

He said that time is running out since the deadline is rapidly approaching when the Highway Department must get authorization to sell bonds, if Delaware is to enjoy the benefit of federal aid money at this time.

"People need work," Carvel said. He also said that many highway projects are necessary in Delaware.

It was at this point that reporters asked him for latest developments and his latest thinking on the question of Highway Department reorganization.

The Governor said he considers the nine-man commission proposal a compromise between what the Republicans are demanding and the continuation of the present 12-man commission system as sought by some leading Democratic legislators.

State Senator James H. Snowden, one of the leaders of the Republicans in the General Assembly, said Tuesday night the 10-man commission, which Carvel said he would accept, would not be acceptable to the Republicans because, as he put it, "it's just nothing at all."

Republicans are asking for a bi-partisan Highway Commission of three Democrats and three Republicans, with a seventh member being selected by the Governor, in their seven-man

plan. The Governor said he is still holding out for the authority to reappoint at least three of the present Highway Commissioners. He has in mind one Republican and two Democrats, he said, but refused to name them because he hasn't talked with them about this.

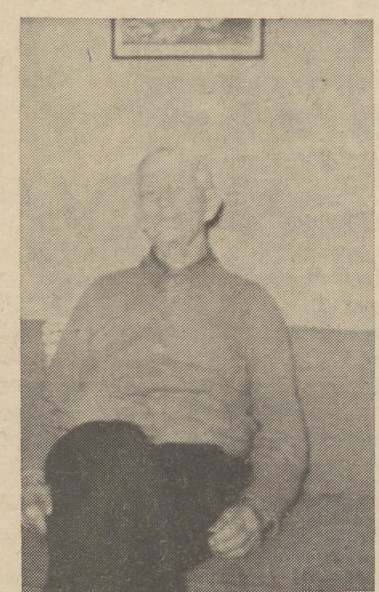

Elmer L. Bullock of Harrington celebrated his 90th birthday Sunday, March 19, at his home with all his family. Approximately 110 people greeted him during the day. Ice cream, cake and punch were served.

## Milford Gets New Post Office

The Post Office Department has announced plans for a new post office in Milford, to be built under the Department's commercial leasing program.

The new post office will be located at the southeast corner of Causey and Maple Avenues in the Sussex County community, Rep. Harris B. McDowell, Jr., said Wednesday in releasing the post office announcement.

The site will provide 28,358 square feet upon which to locate the building, which will have 4,900 square feet of floor space. The Department has obtained an option for the purchase of the site, which will be transferred to the successful bidder, who will then construct the post office, and lease it to the government on a long-term lease, McDowell said.

Under the lease plan, the builder owns the building, paying local taxes, and the cost of construction is repaid through rental, permitting the Department to limit its capital expenditures to postal equipment and furniture.

Details and specifications will be available about May 20, when the Department will advertise for competitive bids.

## Archie W. Marshall Dies After Lengthy Illness

Archie W. Marshall, 47, died in Milford Memorial Hospital late Wednesday evening after an illness of several months.

The husband of Mrs. Ellen-tean Marshall, he was the proprietor of Marshall's Taproom.

He was born in Maryland, son of the late Arthur and Katherine Conner Marshall.

The funeral will be held at the J. Millard Cooper Funeral Home tomorrow at 1 p.m. The Rev. John R. Symonds Jr., vicar of St. Stephen's Episcopal Church, will officiate. Interment will be at Hollywood Cemetery.

Friends may call at the funeral home today from 7 to 9 p.m.

A veteran of World War II, Mr. Marshall is survived by three brothers, Guy, Samuel, and Russell Marshall; a half-brother, George Marshall, and a half-sister, Miss Eva Marshall, all of Cambridge, Md.

## State Welfare Board To Get 2 New Members

Gov. Elbert N. Carvel Wednesday appointed two new members to the State Board of Welfare and reappointed one member to another three-year term.

The new appointees are: Frederic G. Krapf, Jr., 105 East Pembrey Drive, Dover, a partner with his father in Frederic Krapf and Son, contractors. A Republican, Mr. Krapf succeeds James T. McKinstry of Wilmington.

Charles W. Bostick of Felton, a Democrat, to succeed Mrs. Naomi Lofland of Smyrna. Mr. Bostick is president of Kent County

## Out Red in '62, Carvel Says

"Delaware out of the red by June, '62."

This was promised by Governor Carvel at his press conference in Dover Tuesday.

"We expect and we predict that under present conditions," he said, "we will balance our state budget by June 30, next year."

According to the Governor, this can be done without any major increases in taxes.

"It is our desire," he said, "to get rid of our \$5,000,000 deficit. We've been having this deficit now for five years and it's time to get into the black and out of the red."

A bill recently passed to curtail the part-payment of income taxes should mean \$6,000,000 more coming in before the end of the current fiscal year, he said.

There were however, some "ifs" in the Governor's plan to get out of the red.

For example: He is counting on revision in the corporation franchise tax ceiling so that an extra \$1,500,000 would be realized by the state.

If more money is needed, he anticipates a step up in taxes for the upper level income brackets.

If needs in Delaware continue, he said, there would be other "minor revisions in revenue fees and taxes that would not only produce substantial income for the state but would at the same time eliminate inequities in our revenue fee and tax structure."

In any event, the Governor is still strongly against a general sales tax.

Other plans of the Governor: 1. The establishment of the office of a budget director to serve at the pleasure of the Governor. The budget director would be a comptroller and perform the executive pre-audit duties now performed by the independently elected auditor of accounts.

2. The state auditor would be assigned the duty of post-auditing, a function now handled by the Budget Commission.

3. "A more effectively organized fiscal agency, constantly checking our spending agencies, should be able to avoid the flood of bills for supplemental appropriations that deluge the General Assembly near the end of the fiscal year."

4. The employment of a certified public accountant at \$12,000 a year and an expert accountant at \$8,000, to work on the income tax returns of corporations.

The Governor thinks this should bring in an additional \$2,000,000.

In a prepared statement, Governor Carvel said:

"As we face the situation today, there are two aspects of this fiscal problem confronting us.

"The first is the predicted cash deficit of over \$3,000,000 by June 30, 1961, that was part of the budget presented to this General Assembly by the previous administration. This cash deficit was about \$2,000,000 in June 1959, and was carried forward at about the same figure for June 1960. Our early estimates supported the \$2,000,000 figure.

"With the fine co-operation of the Democratic majority in the General Assembly, we have acted to meet this situation without resorting to any tax increase.

"The second fiscal problem facing us relates to the future generally, and to the next fiscal year in particular. We are certain that our rapidly growing population, overbalanced with families of school age children, will force school and other state government costs to increase more sharply than our normal increases in state revenue.

"We know that this problem can be quickly intensified by either an inflationary trend in our national economy or a recession that would cut into normal revenue expectations. It is this second problem which the administration is now preparing to meet.

"Our immediate hope is that (Continued on Page 8)

Levy Court. Both appointments are for three year terms from Feb. 25, 1960.

J. Noble Carroll of Felton, former president of the Kent County Levy Court, will continue to serve out a term which expires Feb. 25, 1963.

Reappointed was John N. Russo, 1601 Brandywine Boulevard, Bellvue Manor. He is a Republican.

Carvel did not take action on the expired term of H. Edward Maull of Georgetown. It was up Feb. 25.



**ANNOUNCEMENT**—Mr. and Mrs. Fulton J. Downing of Harrington, announce the engagement of their daughter, Elaine Marian Downing, to Russell J. O'Bier, Mr. O'Bier is the son of Mr. and Mrs. W. J. O'Bier of Bridgeville.

Miss Downing is a graduate of Linden Hall Academy, Lititz, Pa. and Mary Washington College of Fredericksburg, Va. She received her master's degree in social work from the University of Pennsylvania School of Social Work. She is a teacher at South Elementary School in Dover.

Mr. O'Bier is a graduate of Bridgeville High School, Bridgeville, and Washington College, Chestertown, Md. He is a mathematics teacher at Milford High School.

A June wedding is planned.

## Stone's Hotel to Open Dining Room Wednesday Named 'The Hearth'

Stone's Hotel new dining room, "The Hearth," will open Wed., April 5, adding an elegant touch to Harrington, in general, and the northern end of Commerce Street, in particular.

The new room will feature complete luncheons and dinners, with the best of food cooked to order. Steaks and Italian dishes will be a specialty.

The new room, which took some months to build, gets its name from a fireplace, part of the Early American decor. The room is decorated with cherry-wood paneling, brick tile floor, and cherry-wood captains and mates chairs.

Genial host will be William Masten, manager of the hotel for 3 1/2 years and previously manager of The Bottle and Cork, at Dewey Beach, for 11 years.

Walter Kemp; soybeans, sponsored by George C. Rothwell Inc., won by Earl Walters; lima beans, sponsored by Medford Mills, won by Ronnie McCloskey; poultry, sponsored by Steward's Garage, won by Alvin Schmick; farm machinery, sponsored by Wm. M. Chambers & Son, won by Ronnie McCloskey; directed farm practice, sponsored by Felton Lumber Co., won by James Satterfield; forage production, sponsored by Simpler Lumber Co., won by Paul Caulk; and academic achievement, sponsored by Felton Bank, won by Earl Walters.

Present at the event, in addition to the members of the V.C.F. Ruritan Club which sponsored the affair, and the F.F.A. members and their parents, were Dr. George R. Miller, State Supt. of Public Instruction; Paul M. Hodge.

(Continued on Page 8)

Howard E. Henry, supervising principal of Felton School, welcomed the parents and guests to the school. He reminded those present that changes are occurring in agriculture and rural life at such a pace that we are hard put to keep abreast of them. He urged all those interested in agriculture to spare no effort in trying to understand these changes and in adjusting to them.

Michael S. Witomski, president of the V.C.F. Ruritan Club, introduced Thomas V. Downing of Franktown, Va., Ruritan National secretary, who outlined the close association that exists between the Ruritan and the Future Farmers of America organization.

Mr. Downing, a former state supervisor of agricultural education and one of the founders of Ruritan, emphasized that many of the people who were very active in F.F.A. were instrumental in the founding of Ruritan.

Mr. Witomski also introduced Olin Gooden, recently elected Delmarva District Governor for Ruritan.

M. C. Luff, vocational agricultural instructor at Felton, presented achievement awards, sponsored by local businessmen, to some of the F.F.A. members. Those receiving trophies, and the donor of the award are as follows: Dairy heifers, sponsored by Friedel Dairy Farms, won by

"Under no circumstances can a producer, who signs up under the Feed Grain Act of 1961, plant any of the reduced corn or grain sorghum acreage to a vegetable crop for harvesting in the 1961 crop season. Further information as to the application of this new program is now available through the county and state agriculture stabilization committee," McDowell concluded.

## GREENWOOD CRASH KILLS WOMAN, 69

The wife of a Denton, Md., minister was killed and five persons were injured in a two-car collision on Route 13 in Greenwood Tuesday night.

Mrs. Eunice Comstock Martin, 69, of near Denton, was killed. She was in a car driven by her husband, the Rev. William Thomas Martin, 71, who was not hurt.

State police at Bridgeville Troop said Martin was driving west on Route 16 and went through a stop sign on Route 13.

His car was hit by an automobile driven by Robert Conely, 16, of rural Greenwood, going south on 13.

Injured were: Conely, severe cuts of the scalp and possible concussion; Jane Conely, 15, his sister, abrasions and cuts of the face; Georgianna Jester, 57, of Denton, broken collar bones, and Nancy Aramita Martin, 42, Denton, broken right shoulder and abrasions.

Georgianna Jester and Nancy Martin were passengers in Martin's car. Another passenger in the car, Roland Jester, 57, of Denton, was uninjured.

Raymond S. Armone, 21, of Clinton, N. J., of the Navy, on his way back to his base at Oceana, Va., was another victim.

Conely had picked up Armone, who was hitch-hiking, at Harrington.

All the injured were taken to the Nanticoke Memorial Hospital in the Bridgeville and Harrington ambulances. Armone was transferred to the Dover Air Force Base Hospital.

All those in the Seaford hospital are satisfactory today and Armone's condition at the base hospital is fair. He is not expected to be paralyzed, as at first feared.

Mrs. Martin was pronounced dead at the Seaford hospital by Dr. William B. Cooper, Sussex County Deputy Coroner George Marvel, Delmar, released the body to the Virgil Norris Funeral Home, Denton.

Martin, arraigned before Magistrate Paul H. Faulk, Greenwood, on a charge of manslaughter by motor vehicle, was placed under \$2,500 bail.

Police said Mrs. Martin was thrown 17 feet from the car.

Mrs. Martin's death brought the auto accident death toll for Delaware up to 12 for this year, seven fewer than in the same period last year.

## Cancer Crusade Starts April 1

The annual kick-off luncheon for the Kent County Cancer Crusade will be held April 4 at 1 p. m. at the Treadway Inn in Dover.

Dr. Robert W. Frelick, vice president of the New Castle County Unit of the American Cancer Society, will be the guest speaker. Dr. Frelick also is chairman of the lay service committee of the Delaware Cancer Society.

Mrs. Frank O'Neal, Jr. will head the crusade in the Harrington area. This year's goal for the community will be the same as for last year's crusade. The drive for cancer funds will last through the month of April.

The quota for Kent County is \$14,000. Luther M. Adkins, industrial relations manager of International Latex, is chairman of the 1961 Kent County Cancer Crusade.

(Continued on Page 8)

## Democrats to Hear Donovan, Exley

Rep. George Exley and Sen. Leon E. Donovan will address the Ninth District Democratic Club Tuesday evening after a covered-dish supper at 7 o'clock at the Farmington Fire House. Entertainment will follow the meeting.

Tickets may be purchased at the door or from the following members: George Vincent, Lawrence Price, Clarence Collins, or Harry Porter at 50c for adults; children, free.

There will be an election of officers of the Harrington High School Alumni Association at a general meeting Tues., April 11, at 7:30 p.m., in the cafeteria of Harrington School.

The nominating committee has made its selections and nominations can be made from the floor. Present officers are as follows: President, Carrington H. Burgess; vice president, Randall H. Knox;

recording secretary, Mrs. Herman Minner; corresponding secretary, Mrs. James Rash; treasurer, George Tatman, and recording historian, Mrs. Luther P. Hatfield.

All committee members are asked to be present, by the president, to discuss progress on the plans for the 5th annual banquet and dance at the school Sat., May 27.

## NEEDS OF LOCAL SCHOOLS



Mrs. Ida C. Smith of Milby Street, Harrington, announces the engagement of her great-granddaughter, Barbara A. Payne, of Harrington, to Arthur B. Hill, son of Mr. and Mrs. Kenneth E. Hill of Greensburg, Pa. Miss Payne is a graduate of Harrington High School, class of 1958. She has been employed at the Harrington Elementary Schools as teacher-aide for the past three years.

Mr. Hill is a graduate of the Greensburg High School, class of 1956. He served in the United States Air Force for four years and was discharged from Dover Air Force Base recently.

A late June wedding is being planned.

## Legislative Hall Repair May Cost \$1 Million

Gov. Elbert N. Carvel Tuesday put price tag of \$250,000 to \$1,000,000 on his plans to renovate Legislative Hall.

Carvel announced at a news conference that W. Ellis Preston, Wilmington architect, is preparing plans for a refurbishing job on the state house on which final estimates will be based.

Under Carvel's plans, Legislative Hall would be air-conditioned.

The plans also include purchase of a new boiler to replace the existing 1930 vintage hand-stoked furnace, which Carvel said probably can't pass inspection again.

The building also would get its first elevator, a new paint job, roof repairs, new water fountains and plumbing.

Pending estimates on the permanent improvements, Carvel has ordered a rush job of emergency repairs by the grounds crew under the supervision of State Custodian James H. Woods.

Cracks in the steps have been patched, the cupola is being repaired, shrubbery and trees are being pruned and doctored, and a general clean-up of the building is under way.

## School Pay Bill Cost Estimated

The teachers' salary increase bill would cost about \$1,700,000 next year—double the appropriation proposed in the measure, the Joint Finance Committee was told Wednesday.

The bill is HB 171. It would change the salary schedule law enacted at the last session of the General Assembly by substituting a limitation of \$850 a year for a salary boost instead of the present limitation of \$150. The effect would be to speed up the time it will take teachers and other professional school personnel to reach the new levels provided in the law for their years of experience and their training.

The new estimate on the first year's cost of the bill was prepared by a staff of the Joint Finance Committee and the State Department of Public Instruction. They based the estimate on the number of employes in various categories who would be affected, and the average salary increases they would receive.

The bill proposed an appropriation of \$850,000.

In home economics, while the equipment is up to standard, the size of the space available limits the number of items of equipment that can be provided. Evaluators for the accrediting agency in 1957 reported that a new room was needed if best result in home economics was to be achieved by pupils and teacher.

The shop space used by agriculture can accommodate very little in the way of farm equipment. Since the work in farm shop is practical work on maintenance and repair of farm machinery.

The conditions mentioned in the departments of school just discussed, as well as all other high school facilities, will be corrected under the building program proposed by the Board of Education. The boys and girls will have the room recognized as needed to carry on assigned

(Continued on Page 4)

## Jaycees to Sponsor Easter-Egg Hunt

The Harrington Jaycees are sponsoring an Easter egg hunt for children up to twelve years of age. This hunt will start at 11 a.m. Saturday morning, April 1, in back of the Harrington School.

Gene Jarrell, chairman of this project, has announced that many prizes will be awarded to the participants.

A rain date has been set for Monday morning, April 3.

### Asbury Methodist Church Notes

Easter has been called the most significant and beautiful day in the church and indeed it is. Often we hear people say critically that on Easter people simply go to church to see and to be seen. I heartily disagree with this thinking, personally I think that there is something magnetic about the glory and beauty of Easter that draws people, that creates a desire to worship and in some way to express our praise and thanks to Almighty God. Easter is a symbol of new life, the resurrection in Christ Jesus. There is an uplifting to Easter as we not only think of its spiritual meaning but also of the beautiful flowers and the new clothes that characterizes Easter. Spiritually, Easter celebrates the triumph of the great hope of everlasting life that shines through the gospel. As the eternal Christ rose triumphant over the bitter pain of the cross and the darkness of the tomb, we have the assurance that enables us to look behind the things of earth that pass away to find our joy and peace in God's infinite love. Each year at the close of a winter season when things tend to look dreary and perhaps bleak we have this blessed hope arising anew and afresh for us as Christians.

We invite you to the services at Asbury.

Early Morning Worship Service 9:15, conducted by the pastor. Special Easter music will be presented by the Chancel Choir, directed by Mr. Melvin Brobst. The ensemble will sing "Unfold Ye Portals" by Gounod. The Easter sermon, entitled "The Power Of The Resurrection," will be delivered by the Rev. Shockey.

Church School, 10:00 o'clock, Howard S. Wagner, superintendent. We are happy to announce that the averaged attendance for our Church School during the month of March was 345 per Sunday. We invite all to our service. The theme in our Church School curriculum is Christ, Our Living Lord.

Morning Worship Service, 11:00 o'clock, conducted by the pastor. Special Easter music will be presented by the Crusader Choir, directed by Mrs. William Kramedas and the Cathedral Choir. The rite of Holy Baptism will be administered for infants and young people. The water to be used is from the River Jordan, where Christ was baptized, in the Holy Land. The ladies of the Ever Ready Class, in observance of their 38th anniversary, will attend this service in a body. A nursery for small children will be available.

The Altar Flowers will be presented by Mrs. Charles Morris in memory of her parents. Easter lilies will be placed in Church by those that desire to do so in memory of loved ones.

The Friendly Greeters this week will be Mrs. Amos Minter and Mrs. P. C. Harrington.

Friday, March 31, Community Good Friday Service, at Asbury Church, beginning at 12:00 noon and continuing until 3:00, in observance of the three hours that Christ spent upon the Cross. You may come and go as you like, however, it is the hope of the Harrington Ministerial Association that all of our members will at some time during this service make an effort to worship. All of the ministers of the community will participate. For those that are shut in or find it impossible to attend, we invite you to listen to the service over station W K S B, Milford. The whole service will be broadcast.

Monday, April 3, the Official Board will meet at 7:30 in the Pathfinders Room.

Tuesday, April 4th, The Woman's Society of Christian Service will meet at 7:30 in the Pathfinders Room. Woman's Changing Roles, will be the program theme led by Mrs. Lester Smith.

Wednesday, April 5, The Sub-District M. Y. F. will meet at the Trinity Methodist Church at 7:30 p. m. An election of officers will be held.

Thursday, April 6, all choirs will rehearse at their regular time.

Friday and Saturday, April 7-8, The Peninsula Conference Career Clinic for Church Vocations will be held at Asbury. We are expecting youth from all parts of Delaware and parts of Maryland to be with us in this Clinic that is designated to lead boys and girls into full time Christian Service.

The Annual Antique Show, sponsored by the Pathfinders Class will be held Wednesday and Thursday, April 12 and 13. The ushers for the church services during the month of April are: Howell Hitchens, Luther Hatfield, Fred Greenly and Floyd Nasser.

### Felton

Mr. and Mrs. Spencer Failing spent Monday with Mr. and Mrs. S. Carrow in Greensboro.

Mr. and Mrs. Paul Hughes with their sons, Paul Jr. and Robert, were in Wilmington last Thursday where they had dinner with another son, Theodore Hughes, of Madison, Wis., who was in the city on a business trip.

The Sara Rebekah Lodge will have a public card party in the L.O.O.F. Hall on Saturday evening April 8, with prizes and refreshments.

Palm Sunday services were held in the Methodist Church, Sunday with the Rev. Hugh Johnson taking as the subject of his sermon, "Wanted: Killers of the King." There was special music by both choirs. Mr. and Mrs. Paul Woikoski Jr. were the friendly greeters for the service. The flowers were placed by Mrs. Betty Kennard in memory of her husband, Milton Kennard Jr. Sunrise services will be held on Easter Sunday in the church at 6:30 a.m. in charge of the M.Y.F. Regular services will be held at the usual hour. Anyone who wishes to bring Easter flowers are asked to have them in the church late Saturday afternoon. All members are requested to return their Lenten offering cards Easter Sunday. The Rev. Johnson will speak on the seventh word from the cross at the three hour service in Harrington in Asbury Church on Good Friday.

Mrs. James Cahall was a Wilmington visitor on Friday.

Lawrence Taylor of Washington, D. C., has been spending several days with his mother, Mrs. John Taylor. She observed her 88th birthday anniversary last Friday.

John Kates is on tour through the southern states with the Wesley Junior College baseball team. He will spend the Easter holidays with his aunt, Mrs. Ernest Griffen and family in Washington, N. C.

The Willing Worker's Class had their usual dinner meeting in the church last Wednesday evening. The president, William Hammond, presided over the business meeting during which the members voted to paint the up-stairs Sunday School room. The April meeting will be held on the 26th with Mrs. Pearl DeLong, Mrs. Emma Kates, and Mrs. Eleanor Killen as hostesses.

Mrs. Mildred Holliday spent last Thursday in Philadelphia.

Mrs. Ruth Sipple and son, Harry Sipple, Jr., spent Sunday in Maryland with Mr. and Mrs. Paul Sipple.

Mr. and Mrs. John Cushing, Mrs. Mildred Fielding, Miss Elizabeth Gruwell all of Wilmington; Mrs. Edmund Gruwell and Mrs. Sadie Berry of Harrington, were guests last week of Mrs. Anna Mae Gruwell.

The W.S.C.S. will meet in the church on April 10 at 2 p.m. The subject will be "Woman's Changing Roles" with Mrs. John Godwin and Mrs. Hugh Johnson in charge. Mrs. Edgar Killen will be hostess chairman assisted by Mrs. I. B. Saboe, Mrs. Lawrence Kates Sr. and Mrs. Mame Kelley.

Sunday guests of Mr. and Mrs. Gordon Maris were Mr. and Mrs. Jesse Davis, Miss Mae Davis, and Melvin Henry of Kirkwood, Mrs. Jennie Maris, Miss Cassie Garbutt of Dover and Mr. and Mrs. Harry Rawding and family.

Mr. and Mrs. Francis Holden and family of Dover were guests of Mr. and Mrs. Albert Warren Sunday.

Mr. and Mrs. Wilson Wyatt and children and Mr. and Mrs. Henry Coleman and son of Wilmington were guests of Mrs. Cora Killen Sunday.

Sunday visitors of Mr. and Mrs. Robert Donaway were Mr. and Mrs. Calvin Warrington and children, Russell and Barbara Jo, of Easton and Mr. and Mrs. Lynn Torbert.

Mr. and Mrs. Walter Moore and Mr. and Mrs. Clifton Chambers were Sunday dinner guests of Miss Elma Eaton.

### Delaware Food Market Report

Easter time is here and the time for dyeing gaily colored eggs has arrived. This custom of colored eggs dates back to the era of the ancient Persians, many thousands of years before Christ. These ancient people thought the world was hatched from an egg on the first day of spring, so red colored eggs (to denote force of life) were exchanged as good luck charms. The early Christians continued this merry custom of colored eggs at Easter and today we still have the Easter egg.

Here are a few suggestions given by the Poultry and Egg National Board for dyeing eggs. First, wipe the shells thoroughly with a moist cloth. Next either blow the egg out of the shell or hard cook the egg before tinting. A little borax in the cooking water will help condition the shells for best dyeing. Last, but most important, eggs dye best when hot and hot water dyes are fastest. Incidentally, brown shelled eggs color equally as well as

white shelled eggs. The brown shells are excellent for the dark vivid colors; the white shells are best for pastels. You need not worry about these Easter egg dyes, they are harmless as they must conform to the regulations of the Pure Food and Drug Administration. So be sure you buy an extra dozen or two eggs when you shop—have plenty on hand for the weekend.

After Easter is over use the hard cooked eggs to make a delicious congealed egg salad or serve curried eggs in a brown rice ring. Perhaps eggs goldenrod would please your taste buds. Of course, deviled eggs are a favorite of both young and old, but for a change why not serve fried stuffed eggs. If you have blown the eggs out of the shells, then use them for cake, custard, pudding, etc. The raw eggs that are left over could be frozen and used at a later date. To freeze whole raw eggs, beat the eggs slightly with a fork, just enough to blend, then add 1/2 tablespoon of salt or 1/2 tablespoon sugar to each cup of egg, mix. For easy storage and quick freezing use a flexible ice cube tray. The cubes are easily removed when the eggs are frozen and each cube is approximately one whole egg. Store these cubes in a plastic bag or box. These frozen eggs can be kept in the home freezer as long as 6 to 8 months.

Turkey is a good buy this week, the smaller size turkey is made to order for the small family, but the big one is very economical. Other good buys at the meat counter are rib roast of beef, spring leg-o-lamb and, of course, ham.

Supplies of fresh fruits and vegetables are adequate with best buys being the following: asparagus, lettuce, celery, yellow onions, white potatoes, green peppers, bananas, grapefruit, pineapple and coconuts.

### Century Club Notes

Conservation is defined in Webster's New World Dictionary as a protection from waste or loss. To the general public it refers most often to the protection of our forests, our watersheds, our wild life and our beaches. Another facet of conservation was demonstrated at the Harrington New Century Club Tuesday afternoon during the program of the day. The protection and preservation of household goods, in particular, furniture, was the case in point.

A film showing the cleaning of such goods was presented by Mr. Leon Porter, manager of Duraclean for Kent and Sussex Counties.

The program had been planned by Mrs. Fred Greenly Sr., Conservation chairman in the club, but in her absence Mrs. William A. Minter introduced Mr. Porter and others on the program.

Mrs. Leon Kukulka sang "Trees", accompanied by Mrs. Walter Winkler and Miss Elva Reese read an interesting paper on the most common birds in our state. Assisting with the program were Mrs. Horace Johnson, Mrs. Howard Thistlewood, Mrs. George W. Hanson, Mrs. Loren B. Harrington, and Mrs. F. Brown Smith. A great deal of information on the work in all kinds of conservation in the state was supplied by the Delaware Game

and Fish Commission. Mrs. James Moore was the representative from the Century Club at the School Board meeting held recently. She brought back to the members information concerning the referendum which will be held in April on the school bond issue.

Mrs. Charles Peck Jr., president, reported on the two state board meetings that she had attended recently.

The next meeting will be held Tuesday, April 4, and will be the Easter luncheon. Members may bring out of town guests. Each person will be asked to bring a covered dish, place settings and silver, and 25c to defray the cost of the beverage, dessert, etc. Mrs. Nelson Benjamin is chairman for the afternoon and will present the music program. The time is one o'clock.

The last meeting of the club year will be held the following Tuesday, April 11. This is also the time of the president's tea and the honoring of the new members. All members are urged to attend.

National Federation of Women's Clubs Week will be observed from May 21 to 27. Plans for the celebrating of the week have not been completed yet but will be published in this paper in the near future. Watch for the announcements.

### Greenwood

The Rev. Miss Etta M. Clough announces that the annual community Easter egg hunt will be held Saturday, April 1, at 1 o'clock, on the Greenwood and Andrewville road at the home of Mrs. Edna Joseph. Everyone is welcome.

Little Miss Beverly Vincent, daughter of Mr. and Mrs. Raymond Vincent, attended Miss Terry Hawpe's 6th birthday party on Saturday.

Last Wednesday two of Beverly Vincent's classmates came home with her from kindergarten for a visit. They were Terry Kohel and Erma Schanding of Harrington.

Friday, Beverly accompanied her teacher, Mrs. Barbara Jones of Harrington, along with four other classmates to Milford for luncheon.

The Greenwood Volunteer Fire Company and the Ladies Auxiliary wish to thank each and every one who helped to make the supper a great success. 1650 platters were served for the two nights.

Mr. and Mrs. Carlisle Farrow entertained Mr. and Mrs. Webster Trivitts, of Wilmington on the weekend.

Don't forget to circle your calendars for the date of April 14, which is the date for the annual Beauty Contest to select "Miss Greenwood" and little "Miss Greenwood" to go to the Delmarva Chicken Festival which will be held in Seaford this year.

The contest as usual is sponsored by the Greenwood Lions Club, who report that plans are coming along nicely. To date we have nine girls signed for the older group and 12 for the small group. The girl who is chosen as Miss Greenwood will receive a \$100 bond and the runner-up will receive a \$50 bond. All who enter will receive a Surf-Tog swim suit and other lovely gifts. Little Miss Greenwood will receive a \$25 bond and all children who enter will receive a 101 Walt Disney Dalmation dog.

Men's Suits	.....	\$1.10
Cleaned and Pressed		
Ladies Dresses and Suits	.....	\$1.10
Cleaned and Pressed		
5 SHIRTS	.....	\$1.05

### Charlie Louie Laundry & Dry Cleaning

Clark Street Harrington, Del.



ONE STOP HERE KEEPS YOU GOING SMOOTHLY

Our check-up gets your car set for trouble-free driving

- Tune Engine
- Check Wheel Alignment
- Drain, Flush Radiator
- Check Brakes
- Lubricate Chassis



We'll expertly check and adjust wheel alignment and balance.

### FRY'S AMOCO SERVICE

EX 8-3700 Harrington, Del. Northbound Lane U. S. 13

### Social Security Notes

The Dover social security office has some good advice for people who plan to retire soon and apply for social security benefits.

"To speed the payment of your first retirement check, bring the necessary proofs with you the first time you come in to file a claim for benefits," Edward F. Sullivan, district manager, said today.

A person applying for retirement benefits needs to submit proof of age and of his or her earnings for 1960, he explained. "The early part of each year is usually the peak time for retirement applications," Mr. Sullivan said. "People can help us during this rush period, and at the same time avoid delays in getting their first payments by having the proofs with them when they come to the social security office."

"The best evidence of age," he said, "is a birth certificate issued shortly after birth, but people who do not have birth certificates can prove their age in a number of other ways." Baptismal records, birth date records in family Bibles, marriage certificates, voting records, and other old documents may also be acceptable. Usually the social security office will be able to suggest some document that will be near at hand or reasonably easy to get, if you will phone in advance of your visit.

Persons who believe that their dependents may be eligible for benefits should also bring documents to show their relationship, such as proof of marriage or adoption, as well as birth certificates or other proof of age for the dependents. A wife age 62 or more, children under age 18, and disabled children over 18 whose disability began in childhood are eligible for dependent's benefits if the person retiring is eligible.

To furnish proof of his earnings in 1960, a person who has worked for someone else can use the W-2 form given him by his employer. A self-employed person should bring a copy of his tax return for 1960, and also some evidence that the tax was paid, such as a cancelled check. He should also have an idea of how much he may earn in 1961, if he believes that he will be doing any further work.

### Board of Health Clinics

**CHST X-Ray Schedule — 1961**  
**DOVER**  
Kirkwood and Reed Streets—Tues., April 4, 10-12 a.m. & 1 to 5 p.m.

Acme, Edgehill Shopping Center—Fri., April 7, 12 - 8 p.m.  
Loockerman and Bradford Streets—Tues., April 18, 9 a.m. - 5 p.m.; Wed., April 19, 9 a.m. - 5 p.m.; Thurs., April 20, 9 a.m. - 5 p.m.; Fri., April 21, 12 - 8 p.m.; Sat., April 22, 9 a.m. - 5 p.m.

**FREDERICA**  
Fire Hall—Tues., April 4, 10:30 to 12 a.m. & 1-5 p.m.

**CAMDEN-WYOMING**  
Fire Hall—Thurs., April 6, 10 - 12 a.m. & 1-5 p.m.

**FELTON**  
Post Office—Tues., April 11, 10 - 12 a.m. & 1 - 5 p.m.

**CLAYTON**  
Clement Supply Corner — Tues., April 11, 10 - 12 a.m. & 2 - 5 p.m.

**SMYRNA**  
Post Office—Thurs., April 13, 10 - 12 a.m. & 1 - 5 p.m.; Fri., April 14, 1 - 8 p.m.

**MILFORD**  
Fountain's, Church Street — Thurs., April 27 1 - 5 p.m.

The Bridge — Tues., April 25, 10 - 12 a.m. & 1 - 5 p.m.; Wed., April 26, 10 a.m. - 5 p.m.; Thurs., April 27, 10 a.m. - 5 p.m.; Fri., April 28, 1 - 8 p.m.

**HARRINGTON**  
Silco Store — Thurs., May 4, 10 - 12 a.m. & 1 - 5 p.m.; Fri., May 5, 1 - 5 p.m. & 6 - 8 p.m.

### Pilgrim Holiness Church Notes

The Easter Sunday Morning Services will be combined for this Sunday only. The service will begin at 10 a.m. and conclude at 11:15 a.m. The service will include songs by the Young People's Choir and the Junior Choir, Sunday School classes for all children between the Nursery age and Junior Age groups, and an Easter message by the Rev. Miller for the adults and young people.

The Young People's Choir will present a special Easter musical Sunda evening at 7:30, entitled, "The God of Miracles." It will feature duets, men's quartette, mixed quartette, solos, and full choir songs. The narration for this Easter musical has been compiled by the Rev. Miller. The youth service will be omitted for this Sunday evening only, and the musical program will begin promptly at 7:30. The public is cordially invited to attend this special program.

Revival services are scheduled to begin in the local Pilgrim Holiness church Friday evening, April 14 and continue through Sunday evening, April 23. The Rev. J. P. Trueblood, a general evangelist of the Wesleyan Methodist Church, will deliver the messages each evening. Music and singing will be provided by members of the local congregation. During the Easter Sunday

### Building Permits Kent County

Calvin Clark, RD 1, Dover, frame house, \$10,000.  
Jose A. Darcel, RD 1, Dover, frame house, \$2915.  
Fred A. Kemp, Magnolia, house, \$2000.

Jehu M. Davis Sr., Milford, house, more than \$1000.  
Edward B. Gibbs, Camden, adding six trailer spaces, \$1000.  
C. Eugene Moore, RD 1, Dover, addition to trailer, \$1000.  
Hartly School, addition, \$5000.  
Charles Dean, RD 2, Harrington, garage, \$4200.

Lambert Argo, RD 4, Dover, building garage and enclosing porch, \$1200.

### Callaway Reappointed Magistrate

Magistrate L. Gooden Callaway has been reappointed by Gov. Elbert N. Carvel. He also nominated nine new magistrates for terms expiring March 21, 1965. The nominations are subject to Senate confirmation.

### HDC News

Merrymakers Home Demonstration Club instead of meeting April 12 will meet April 19.



**CASH THESE VALUABLE COUPONS AT YOUR NEAREST ACME MARKET**

**50** THIS COUPON IS WORTH **50**  
**50 S&H GREEN STAMPS**  
In addition to your regular stamps with an order of \$5. or more, except cigarettes, and Fair Trade Items.  
Name \_\_\_\_\_  
Address \_\_\_\_\_ Town \_\_\_\_\_  
**50** OFFER EXPIRES SATURDAY, APRIL 1, 1961  
LIMIT—ONE COUPON PER FAMILY **50**

**ACME GIVES 30 FREE S&H GREEN STAMPS**  
with the purchase **CANNED HAM OR LANCASTER BRAND TURKEY**  
of any  
Name \_\_\_\_\_  
Address \_\_\_\_\_  
This coupon is redeemable for 30 EXTRA BONUS S&H GREEN STAMPS plus the stamps you regularly receive with your purchase. VOID AFTER SATURDAY, APRIL 1, 1961.

**ACME GIVES 30 FREE S&H GREEN STAMPS**  
with the purchase of one dozen **LARGE EGGS [Any Variety]**  
Name \_\_\_\_\_  
Address \_\_\_\_\_  
This coupon is redeemable for 30 EXTRA BONUS S&H GREEN STAMPS plus the stamps you regularly receive with your purchase. VOID AFTER SATURDAY, APRIL 1, 1961.

**ACME GIVES 30 FREE S&H GREEN STAMPS**  
with the purchase of a 6 1/2-oz or larger **ANNE SUMMERS EASTER EGG**  
Name \_\_\_\_\_  
Address \_\_\_\_\_  
This coupon is redeemable for 30 EXTRA BONUS S&H GREEN STAMPS plus the stamps you regularly receive with your purchase. VOID AFTER SATURDAY, APRIL 1, 1961.

**ACME GIVES 30 FREE S&H GREEN STAMPS**  
with the purchase of 2 loaves ACME WHITE or **DARK BREAD**  
Name \_\_\_\_\_  
Address \_\_\_\_\_  
This coupon is redeemable for 30 EXTRA BONUS S&H GREEN STAMPS plus the stamps you regularly receive with your purchase. VOID AFTER SATURDAY, APRIL 1, 1961.

**ACME GIVES 30 FREE S&H GREEN STAMPS**  
with the purchase of any **FLOWERING EASTER PLANT**  
Name \_\_\_\_\_  
Address \_\_\_\_\_  
This coupon is redeemable for 30 EXTRA BONUS S&H GREEN STAMPS plus the stamps you regularly receive with your purchase. VOID AFTER SATURDAY, APRIL 1, 1961.

**Berry Funeral Homes**  
MILFORD-HARRINGTON Phone: GA 2-8091  
FELTON Phone AV 4-4548

**EASTER SUNDAY SERVICES**  
St. Stephen's Episcopal Church  
Raughley Hill Road HARRINGTON, DEL.  
7:45 A.M. FESTIVAL EUCHARIST  
Junior Choir — Senior Choir — Easter Greeting  
11:00 A.M. FESTIVAL MORNING PRAYER  
Music — Choirs — Sermon  
12:15 P.M. HOLY COMMUNION  
4:00 P.M. CHURCH SCHOOL EGG HUNT  
5:00 P.M. MITE BOX PRESENTATION  
7:00 P.M. EVENSONG

**WHEN IT'S A "MATTER OF FORMS" SEE US**  
We print forms for every business need  
Let us design and print to perfection the forms that will suit your business to a T. On anything from a label to a letterhead, get our suggestions and estimates.  
The Harrington Journal  
PHONE EX 8-3206

**BE WISE — ADVERTISE SHOP AND SWAP In the WANT ADS**

### St. Bernadette's Church Notes

The holy season of Lent draws to a close with the observance of Holy Week, a time of recollection of the memory of our Lord's last days and passion before the resurrection.

On Holy Thursday, we share our memories with Christ as He instituted the Holy Eucharist at the Last Supper with His apostles. Services will be held at St. John's in Milford beginning at 7:30 and will consist of Mass, procession to the Repository where the Blessed Sacrament will be exposed until midnight and the stripping of the altar.

Good Friday, the day on which Christ died on the cross, is the most said and solemn of all the days of Holy Week. On this day there is no real Mass, the Mass of the Presanctified being chiefly a communion service. Services at St. John's will begin at 7:30 and will include the Reading of the Passion, Solemn Prayers, Adoration of the Cross and Holy Communion.

Holy Saturday, the vigil of Easter, is the most solemn memorial in the entire year, of the central mystery of our redemption: Christ's saving death and glorious resurrection. The vigil service consists of three main parts: (1) The Light Service; (2) The Baptismal Service; (3) The Eucharistic Service. At 11 p.m. these services will begin at St. Bernadette's as well as at St. John's. At this time will take place the blessing of the new fire, the blessing and lighting of the Easter Candle, the carrying and distribution of this burning candle through the church and the chanting of the Easter song, the Exultet. The second part of the Easter Vigil centers around the mystery of baptism, first by recitation of the Litany of the Saints, next the blessing of the baptismal water and then the renewal of baptismal vows by the congregation.

The Easter Vigil comes to its climax with the celebration of Holy Mass which will begin at midnight. At the Gloria, the bells are rung and the organ again sounds, having all been silent since Thursday. Images in the church which have been veiled for two weeks, since Passion Sunday, are now unveiled. Joy prevails throughout the church once again as we celebrate the solemn anniversary of Christ's Glorious Resurrection from the dead.

Mass on Easter Sunday morning will begin at 9:30. Confessions will be heard Saturday afternoon from 4 to 5:30 and in the evening from 7:30 to 9. There will be no religious classes for the High School students Sunday evening.

Classes for the younger children of the parish will be held Tuesday afternoon at 5:45.

At the parish meeting last Thursday evening it was decided to have an Easter Party on the Sunday after Easter in the form of a covered dish supper beginning at 4 o'clock. Plans were also begun for a spaghetti dinner to be held in the near future, proceeds to be to help reduce the debt of the parish hall.

#### Mrs. D. B. Johnson

Mrs. Ella May Johnson, 86, widow of the Rev. Botho Dykes Johnson, died early Monday at the home of her daughter, Mrs. Manilla C. Passwaters, of Greenwood.

In addition to her daughter, she is survived by a half-brother, David Stewart, of Gravel Hill, near Harbeson; 13 grandchildren, 27 great-grandchildren, and seven great-great-grandchildren. Funeral services were held Wednesday afternoon from the Hardesty Funeral Home, Bridgeville. The Rev. Etta Clough, pastor of Pilgrim Holiness Church, Greenwood, officiated. Interment was in St. John's Cemetery, Gravel Hill.

**BE WISE — ADVERTISE  
SHOP AND SWAP  
in the WANT-ADS**

### Hickman

Mr. and Mrs. Cecil Sinners and Mr. and Mrs. John Cottingham of Baltimore spent the weekend recently with Mr. and Mrs. Fred Torbert.

Mr. and Mrs. Edward Fountain of Easton were recent Sunday guests of his father, James C. Fountain and Mrs. Fountain. Mr. and Mrs. Clarence Breeding were Tuesday evening visitors of their daughter and family, Mr. and Mrs. Bill Tull of Greenwood.

Mr. and Mrs. Emory Breeding announce the marriage of their daughter, Charlotte Ann, to Neal Jay Kinney of Harrington Friday evening, March 17.

Mrs. Rinee Pinder of Salisbury spent a week here recently as guest of Mrs. Carrie Bowdle, with whom she makes her home when not doing private nursing.

Mr. and Mrs. Louis Breeding, Dottie and Lois of Greenwood were Saturday visitors of his parents, Mr. and Mrs. August Breeding.

Mrs. Floyd Messick, Mrs. James Fountain and Mrs. Isaac Noble were Friday luncheon guests of Mrs. Frank Hollis and Miss Nettie Hayman of Milford.

Mr. and Mrs. Clarence Porter and Joyce and Mr. and Mrs. C. E. Porter, Wayne and Jo Ann, spent last Tuesday evening with Mr. and Mrs. Carl Parker and Billy.

Miss Debbie and Mike Tull of Greenwood spent Sunday with their grandparents, Mr. and Mrs. Clarence Breeding.

Mrs. Dan Hurst was delightfully entertained at a surprise stork shower in her honor on last Thursday evening, March 23 at 8 o'clock. The affair was arranged for her by Mrs. Charles Cox of near Harrington and was held at the Cox home. Attractive baby decorations were used featuring baby colors, pink and blue. A large stork was used and the gifts were placed under decorated umbrella. Approximately 20 guests gathered to witness the opening of the gifts. Then refreshments were served.

Little Timmy Lee, son of Mr. and Mrs. Luther Lee Jr., was christened Sunday morning by the Rev. Harold Spedden of Concord Methodist Church where they are members.

Mr. and Mrs. Andrew West entertained at dinner Sunday after the christening of their little daughter, Pamela, at Concord Methodist Church, by their pastor, the Rev. Harold Spedden.

The following guests were present: Mr. and Mrs. Henry Scott, Mr. and Mrs. Covey Brown and Wesley and Mrs. Hazel Taylor of Denton, Mrs. Chester Fair and David, Misses Glanda and Rose Mary Mumford, and Kenneth Hudson of Ocean View, and Carolyn, Gail, Marty and Randy Hubbard and Mr. and Mrs. Carl Parker and Billy.

Mr. and Mrs. Wilmer Nagel and Dale of Federalsburg were Sunday evening visitors of her parents, Mr. and Mrs. Isaac Noble.

Mrs. Carrie Bowdle spent part of last week with Mrs. Grace Bowdle of Denton.

### Easter Seal Campaign Closes April 2

James T. McKinstry, general chairman of the 1961 Easter Seal campaign, this week issued an appeal to Delawareans to give their support during the few days remaining in the charity's appeal.

"We must depend on the Easter Seal contributions to finance our program of aid to the crippled of our state in the twelve months ahead," he said. "Since our 1961 Campaign closes on April 2, we would like to call on those who have not contributed to join the list of donors."

McKinstry explained that Easter Seal contributions last year enabled the Delaware Society for Crippled Children and Adults, Inc., to give aid to more than 350 Delawareans, including about 200 children.

In addition, the Society gave

practical help to parents, families and professional persons who work with the physically handicapped.

Funds contributed during the Easter Seal Campaign in Delaware also help to support the national research program directed toward crippling conditions and improving methods of rehabilitating handicapped persons.

The broad scope of the services provided by the Easter Seal Society includes aid for persons crippled at birth, by accident or disease, and those with strokes, speech disorders and other disabilities.

### 16-Yr. Tests On Apple Tree Growth

A new bulletin, published by the University of Delaware's Agricultural Experiment Station at Newark, may help apple growers get faster tree growth and higher yields. The bulletin, "Effects of Apple Soil Management Practices Upon Growth, Fruitfulness and Fruit Quality", reports 16 years of experiments on Norfolk loamy sand soil in southern Delaware.

Nine different soil management systems were evaluated with respect to influence on tree growth, yields, nutrient content of leaves and several aspects of fruit quality on Golden Delicious, Red Delicious and Stayman Wine-sap apple trees.

Of the 9 systems studied, 2 caused considerably faster tree growth and larger yields over the 16 year period. One of these consisted of poultry manure, applied under the trees in conjunction with a summer cover crop of soybeans. The other was a heavy straw mulch in conjunction with a winter cover crop of rye.

A ryegrass cover crop in winter without mulch promoted less-rapid tree growth during the first 8 years, but by the age of 14 years, these trees were as large as any in the experiment.

Sod management delayed tree growth in comparison with all other systems. Soybean cover crops with two commercial fertilizer programs, and a double cover crop system of soybeans in summer and a combination of rye and vetch in winter, resulted in intermediate rates of growth.

Yields were closely correlated with tree size, except that yields began to lag behind the growth rate under the mulch system after the age of 12 years.

Fruit quality was not greatly affected by any of the 9 systems studied. Under the mulch, however, there was a tendency for increased cracking in the Wine-sap variety. Fruit size was depressed slightly under sod management without mulch.

Results of the 16-year experiment were published by Dr. V. J. Fisher, associate professor of horticulture at the university, Mr. E. H. Ralph, associate agricultural agent for Sussex County, and D. B. Williams, graduate assistant, department of horticulture. For a more detailed account of the experiment, write to the Agricultural Experiment Station, University of Delaware, Newark, Del., and ask for bulletin No. 336, "Effect of Apple Soil Management Practices Upon Growth, Fruitfulness and Fruit Quality."

Mr. and Mrs. Andrew West entertained at dinner Sunday after the christening of their little daughter, Pamela, at Concord Methodist Church, by their pastor, the Rev. Harold Spedden.

The following guests were present: Mr. and Mrs. Henry Scott, Mr. and Mrs. Covey Brown and Wesley and Mrs. Hazel Taylor of Denton, Mrs. Chester Fair and David, Misses Glanda and Rose Mary Mumford, and Kenneth Hudson of Ocean View, and Carolyn, Gail, Marty and Randy Hubbard and Mr. and Mrs. Carl Parker and Billy.

Mr. and Mrs. Wilmer Nagel and Dale of Federalsburg were Sunday evening visitors of her parents, Mr. and Mrs. Isaac Noble.

Mrs. Carrie Bowdle spent part of last week with Mrs. Grace Bowdle of Denton.

Mrs. Mary B. Camper, 72, 206 Hanley Street, and widow of Howard T. Camper, died Saturday in the Milford Hospital, following a heart attack.

She was the daughter of Peter and Harriett Reed Callaway.

Services were held Tuesday afternoon from the J. Millard Cooper Funeral Home. The Rev. Nelson Benjamin, pastor of Trinity Methodist Church, officiated.

Mrs. Camper is survived by three sisters, Mrs. Wilbur Pearson and Mrs. Potosi Moore, both of Harrington, and Mrs. Clarence H. Talley, Gwinhurst; and one brother, Loarn V. Callaway, Harrington.

**Shop and Swap—In the Want Ads**

### CR Board Wants Tax Loopholes Plugged

Should all house trailers be taxed? The Caesar Rodney Board of Education strongly feels that they should and has adopted a resolution requesting representatives from the district in the General Assembly to get the trailer tax law changed to close the loopholes now existing.

The assessors for the district have reported to the Board that in one trailer court, 70 out of a total of 83 trailers were claiming exemption from the \$15 annual fee on the basis of the Federal Soldier and Sailors Relief Act which exempts personal property of military personnel from local taxation.

The Caesar Rodney Board, while sympathetic toward the hardships created by military service, feels that if a serviceman must pay the real estate tax if he owns a house he ought not to be exempt just because his house is on wheels. It was also pointed out that many of these portable homes were as costly as stationary homes and just as livable.

A second problem noted by the Board with the present trailer tax law is the difficulty of levying on delinquents. Once a trailer is moved out of the district, collection is very difficult. It was suggested that one means of assuring the payment of trailer taxes would be to make the owner of the land on which the trailer was parked legally liable for the amount of the tax by a licensing system.

For the year ending June 30,

1960, the Caesar Rodney District received income from 188 trailers in the amount of \$2820. It is estimated that with corrective legislation this amount will be more than doubled. The total local tax income from the District for the year ending June 30, 1960, was \$80,458.40. Of this total \$10,000 is allocated for current expenses and the remainder is for use in paying the interest and bond retirement expenses of the district.

Both Representative Harvey P. Fifer of Rising Sun and Senator Walton H. Simpson of Camden have assured the Caesar Rodney Board of their aid with the solution of this problem.

### Beans Are Big This Year

High soybean prices in recent weeks apparently have spurred interest in this crop if the attendance by 200 farmers at a recent soybean meeting at the Georgetown Substation of the University of Delaware is any indication.

Kent County Agricultural Agent George Vapaa has several information sheets about soybean production which he will be glad to send to you on request.

One publication, "Growing Soybeans," has just been revised so the newest varieties are listed along with information on the particular areas and conditions that are best for each of the recommended varieties.

He also has information on plant population, seeding rates, chemical weed killer control and other cultural practices.

The agent is also interested in

working with cooperative farmers on a research project sponsored by the Agricultural Extension Service and the Delaware Crop Improvement Association.

Soybean farmers are being asked to try several different practices so that yield samples and other information can be collected at the end of the year which will indicate practices that produce the highest yield.

Contact Mr. Vapaa by phone at REdfield 6-1448 if you are interested in soybean information or in cooperating in this project.

### Baptist Church News

This Lord's Day in Sunday School, which begins at 9:45 a.m., our lesson will be, "Christ, Our Living Lord." Our morning worship service begins at 11 o'clock. At this service our pastor's theme will be "He Is Risen." At the evening service, he will speak on "What Will Happen At The Great White Throne?" Training Union will be held at 6:30 Sunday evening.

Our Stewardship course, sponsored by the Training Union was well attended last week.

Don't forget our revival, which will be held April 9-20, with the Rev. S. E. Byler. Plan now to attend these services.

Vacation Bible School will be conducted in our church one week after school is out. All who can help in the school this year, please let the pastor know.

The response to our Youth Rally was so good last Saturday night that we plan to have another one soon.

The three-hour Good Friday

service will be held in Asbury Methodist Church.

Baptists believe that it is in respect to holiness that a man can be nearest to God—He cannot have power like unto the power of God; God is almighty and the might of man is limited on every side. He cannot share in the majesty of God; God is supreme in glory, and man is little and humble. He cannot share in the sovereignty of God; God is the King of kings and Lord of lords, while man is numbered among servants. But while man cannot have and need not seek to have, a part in the power, majesty or sovereignty of God, he is both invited and commanded to seek the holiness of God.

If you are seeking a church home with a gospel message, we invite you to come worship with us.

### Felton School News

Tuesday and Wednesday, April 11 and 12, the students of the senior class will take over the teaching and administrative duties of the entire school. At present, the students are selecting their teaching positions. Robert Edwards, president of the Student Council, will substitute for Mr. Howard E. Henry, the supervising principal, and Peggy Chambers will be the acting high school principal on those days.

The following boys are members chosen for the Felton baseball team:

R. Edwards, G. Nabb, R. McCloskey, N. Link, R. Sylvester, S. Ludlow, W. Green, B. McCloskey, T. Williams, J. Godwin, D. Brittingham, G. Rowding, M. Harrington, R. Reible, P. Clark.

R. Draper, D. Wood, J. Blades, W. Young, J. Wyatt, J. Reed, A. Gerardi, E. Yocum, W. Clark, Z. Markowitz.

**Baseball Schedule:**  
Greenwood-April 6-Home  
Delmar-April 10-Away  
Bridgeville-April 20-Home  
Harrington-April 24-Home  
Millsboro-May 1-Away  
Rehoboth-May 5-Home  
J. M. Clayton-May 8-Away  
Middletown-May 10-Away  
Lord Baltimore-May 22-Away  
Milton-May 25-Home  
Selbyville-May 29-Away

### MENU—APRIL 5 - 7

Wednesday—Vienna sausage, baked beans, milk, bread and butter, cherries.  
Thursday—Beef vegetable stew, cut green beans, milk, bread and butter, coconut pudding.  
Friday—Spaghetti with meat sauce, buttered peas and carrots, bread and butter, milk, pineapple.

### Of Local Interest

Mr. and Mrs. Newlin Kimmey are the proud parents of a baby girl, born Monday, March 27 at the Nanticoke Memorial Hospital, Seaford. The little miss weighed 8 pounds and 7 ounces. Mother and daughter are doing fine.

**SHOP AND SWAP  
IN THE WANT ADS**



Hot piston test reveals the ash-free secret of Shell X-100 Premium. A simulated piston is heated and a few drops of conventional multi-grade motor oil dropped on it. As the picture



on left shows, this oil leaves a deposit of additive ash. When the test is repeated, as at right, with Shell X-100 Premium, all the oil vaporizes. It leaves no additive ash.

# BREAKTHROUGH:

**Suddenly Shell makes every other motor oil obsolete  
—with a revolutionary new formula which fights  
the five internal troubles that can shorten engine life**

**Shell's research reveals five common internal troubles that can shorten the life of your car. All five work silently and unseen.**

**These troubles are additive ash, crankcase dirt, temperature changes, engine acid and cooling system leaks.**  
**Read how new Shell X-100<sup>®</sup> Premium fights all five internal troubles.**



New Shell X-100 Premium.

**Trouble #1—additive ash**  
Up to now, even the best premium motor oils were powerless to guard against additive ash—because they actually created it. While endeavoring to keep your crankcase shipshape, some of the ingredients in these oils contributed to the hard crust of ash inside your combustion chamber. All other premium motor oils still have the same snag. The trouble stems from the metallic additives used to prevent scuffing, dirt deposits, oxidation and so forth. These additives do what's expected of them, but with each stroke of the piston, they can leave a tiny amount of metallic salts in the combustion chamber where they burn and form additive ash.

**Trouble #2—crankcase dirt**  
All engines accumulate crankcase dirt no matter how well they are protected by filters. The problem is to stop this dirt from getting together and forming sticky sludge which can clog your engine. Most premium oils use a detergent additive to do the job. And they perform well. But, like other additives, most detergents are metallic and cause that old devil—ash. Shell's solution is to replace detergent with a remarkable new ingredient known as a dispersant, called Alkadin.

**Trouble #3—temperature changes**  
Many motor oils tend to become too thick when cold and too thin when hot. New Shell X-100 Premium is an all-year oil. Here's how it works. Alkadin has a molecular structure that resembles a basket of eels. When the oil is cold, Alkadin's eel-like molecules curl up as if for comfort. In effect, they take up less space in the oil—and the oil flows freely through the tightest bearing, even on cold nights. Conversely, when the Alkadin in new Shell X-100 Premium is hot, its molecules uncurl. They take up more room. And

the oil resists thinning. Thus, new Shell X-100 Premium eliminates trouble from sudden temperature changes. It lubricates just as efficiently in June as it does in January.

**Trouble #4—engine acid**  
All automobile engines manufacture acid. This acid can do far more damage than friction. It can eat away at engine parts in much the way stomach acid can cause ulcers. Then you're really in trouble. One way to combat engine acid is to make the oil alkaline. Many oils use this method. But here's what happens. The neutralizing effect of alkaline oil inevitably gets weaker and weaker as engine acid eats up the alkalinity—till it eventually stops working completely. Then your oil no longer gives you anti-acid protection. Shell tackles this troublesome acid problem in a new way. Shell X-100 Premium actually plates all engine surfaces with a thin chemical film. The metal literally adsorbs some of Shell X-100 Premium's protective qualities. Chemists call this phenomenon "chemisorption." "Chemisorption" offers a longer-lasting protection against acid attack than any other method yet invented.

**Trouble #5—cooling system leaks**  
Tiny leaks of permanent anti-freeze can play nasty tricks with many motor oils. These oils can react chemically with permanent anti-freeze and form a horrible sludge which can actually bring an otherwise healthy engine to a standstill.

Then you're on the way to a major repair bill.

New Shell X-100 Premium sets all such fears at rest. It resists reaction with any sort of anti-freeze. It shrugs it off. The additives in Shell X-100 Premium resist washing out with water, too. In some oils, additives can be lost to water leaks. In Shell X-100 Premium, they stay.

**How much does Shell X-100 Premium cost?**  
If you drive the national average of 10,000 miles per year, the switch to Shell X-100 Premium (with regular oil changes) will cost you only \$3.60 more than ordinary oil—give or take a nickel. And probably nothing extra if you already use a premium grade. Drive to your Shell service station and ask the dealer to change your oil while the engine is still hot. Be sure to ask for Shell X-100 Premium in the white can. It protects your engine from all five internal troubles listed above.



**A BULLETIN FROM SHELL RESEARCH—where 1,997 scientists are working to make your car go better and better.**

**Young shoes**  
in step with EASTER

**KENNETT SHOES**  
147 S. Gov. Ave.  
Dover, Del.



# CLASSIFIED ADVERTISING

### SELLS and SELLS — To place your order, call Harrington EX-3206, ask for "CLASSIFIED" or use this handy order form

## CLASSIFIED RATES:

- Minimum: 25 words or less — **75c**
  - 3 cents per word additional
  - For Box Numbers in ads add 25c
  - Classified Display — \$1.00 per column inch
- SELL** Appliances, Furniture, Cars, Boats, Real Estate: Rent, Buy or Hire

### RATE SCHEDULE

All ads in this column must be paid for in advance. This is the only way in which orders will be accepted for want ads. No ad order accepted for less than 75 cents. If you have an ad which you want inserted, count the words (name and address included), and multiply by the number of times you want the ad to run. Send that amount with the advertisement.

One Insertion, per word ..... 3 cents  
 Repeat Insertion, per word ..... 2 cents  
 With Black Face Type & CAPITALS, per word 4 cents  
 Classified Display, per column inch ..... \$1.00  
 Card of Thanks, per line ..... 10 cents  
 Memorial, per line ..... 10 cents

(Minimum \$1.00)

Legal Advertising, per agate line ..... 15 cents  
 Accounts of bakes, dinners, rummage sales, entertainments are considered as advertisements. If you charge, we charge.

## Classified Rates

**CREDIT SERVICE**

A bookkeeping charge of 25c will be made for all Classified Ads not paid in advance and an additional charge of 25c for each 30 days bills remain unpaid.

RATES ARE NET.

## FOR RENT

**FOR RENT**—2 houses, Welner Ave. and Clark St., all modern improvements. Call Mrs. Horace Quillen EX-8313. tf 3-3

**FOR RENT**—New unfurnished Apt. 4 rooms and bath, heat, hot water, \$40 month. Call after 5, or Saturday EX-8345. tf 2-24

**FOR RENT**—First floor apt. Available now on Dorman Street opposite firehouse. With automatic washer, Venetian blinds, floor, carpeting and cold water. Ernest M. Smith, Harrington, Phone EX-8507 or 2:30 p.m. tf 2-24

**FOR RENT**—House 108 Wolcott Street, 4 rooms and bath, hot water, \$45 per month. Apply 308 Welner Ave. tf 3-3

**FOR RENT**—1 room bungalow with bath. Very reasonable. 2 b 4-7 exp

**FOR RENT**—House at 214 Welner Ave. \$45 month. Apply 308 Welner Ave. EX-8507. tf 12-1

## FOR TERMITE CONTROL

All Work Guaranteed  
 Free Estimates  
 — Call —  
**RAYMOND DEAN**  
 Harrington EX-3539

## FLOOR COVERINGS

Sandran and Forecast  
 6', 9' and 12' Widths  
 Gleem Paint  
 Wholesale and Retail  
**MILFORD WALLPAPER CO.**  
 Phone Milford GA 2-8317

## WANTED

Wanted—A good used 4-Can Milk Cooler with open top. Phone Milford 684-4477. 2 b 3-31 exp.

Wanted—property in Harrington or vicinity with 3 bedroom home. Write box 239, Harrington, Del. 2 b 3-31 exp.

## HELP WANTED

AVON offers earnings for present needs and U. S. Savings Bonds for family security. Become an AVON Representative and earn the pleasant way. Call RE-4-2433 or MY-7-6361 or Write Box 662 Dover, Del. 1 b 3-31 exp.

## LOST

Lost—March 21, Rabbit Beagle puppy. Blue tick with brown head. Phone EX-8324 or contact Dale Sullivan. 2 b 4-7 exp.

## CARD OF THANKS

I wish to express my sincere thanks and gratitude for all the cards, flowers, and gifts and many other kindneses that were sent to me during my recent stay at the Delaware Hospital.  
 Gladys S. McKnight  
 11 3-31 exp.

## NOTICES

**APPLICATION FOR LICENSE**  
 Stones Hotel, Inc., a corporation of the State of Delaware, presently licensed by the Delaware Alcoholic Beverage Control Commission as a taproom to sell alcoholic beverages for consumption on and off the premises where so sold, said premises being located on 4 Mechanic Street, Harrington, Kent County, Delaware.

**NOTICE**  
 I will be responsible for no bills contracted by Louise Vincent March 31, 1961. 3 b 4-14 exp.

**NOTICE**—My office will be closed from April 12 to May 8, 1961 inclusive. Hewitt W. Smith. MD. 6 b 5-5 exp.

**NOTICE OF REDUCTION OF CAPITAL**  
 Pursuant to the provisions of Section 244 of the Delaware General Corporation Law, notice is hereby given that the capital of the above corporation has been reduced from \$4,900.00 to \$2,500.00 by the cancellation of 1,000 shares of common stock having a par value of \$4.90 per share. A Certificate of Reduction of Capital was filed with the Secretary of State of Delaware on March 28, 1961 and on the same date a certified copy thereof was left with the Kent County Recorder of Deeds for the completion of the record in that office. In accordance with the provisions of said Section 244 of the Delaware General Corporation Law, VAHLSING INDUSTRIES, INCORPORATED, By P. H. Vahlsing, Jr., Vice President. 3 b 4-14 exp.

## NOTICES

**NOTICE**  
 In pursuance of an order of H. Clifford Clark, Register of Wills, in and for Kent County, Delaware, dated March 27 A. D. 1961 notice is hereby given of the granting Letters Testamentary on the estate of William T. Chipman on the 8th day of March A. D. 1961. All persons having claims against the said William T. Chipman are required to exhibit the same to said Executrix within nine months after the date of the granting of such Letters, or abide by the law in that behalf, which provides that such claims against said estate, as so exhibited shall be forever barred.

Pearl P. Chipman, Executrix of William T. Chipman, Deceased.  
 H. Clifford Clark, Register of Wills  
 George M. Fisher, Attorney for Estate 3 b 3-31 exp.

## NOTICES

**NOTICE**  
 In pursuance of an order of H. Clifford Clark, Register of Wills, in and for Kent County, Delaware, dated March 27 A. D. 1961 notice is hereby given of the granting Letters Testamentary on the estate of Norris C. Adams on the 17th day of March A. D. 1961. All persons having claims against said Norris C. Adams are required to exhibit the same to said Administratrix C.T.A. within nine months after the date of the granting of such Letters, or abide by the law in that behalf, which provides that such claims against said estate, as so exhibited shall be forever barred.

Evelyn A. Winebrenner and Charlotte Ann Hassey Administratrix C.T.A. of Norris C. Adams, Deceased.  
 H. Clifford Clark, Register of Wills 3 b 4-7 exp.

## PUBLIC SALE

**FARM PERSONALTY**  
 Having sold my farm, I will offer for sale by Public Auction at my residence located near Morris American Corners, approximately 1/2 mile South of Maryland Route 621, in Caroline County, Maryland, on

## PUBLIC SALE

**10-TRACTORS-10**  
 1-TD 6 International; 1-Crowder; 1-International 1962 Tractor; 2-1960 F6 Trucks; 1-Dodge 1 Ton Truck; 1-Dodge 1954 3/4 Ton Pickup.

## IRRIGATION EQUIPMENT

1-Hale C17V pump with Chrysler V-8 motor. Capacity: 1600 GPM at 100 feet head. 2-1 1/2" aluminum pipe; 36-5"x10" aluminum pipes; 50-6"x4" aluminum pipes; 33-6"x4" aluminum pipes; 100' 4" aluminum pipe; 86-Rainbird #40 sprinklers; 2-valves.

## FARM IMPLEMENTS

One Massey-Ferguson '60 combine with chopper, 2 Massey-Harris self-prop. combine, 3 John Deere 2-1/2 tractors, 2-1 1/2" plows, 2 Allis-Chalmers 3-16" plows, 1 John Deere 2-1/2" plow, 1 John Deere 2-1/2" cultivator, 1 John Deere 2-1/2" cultivator, 1 John Deere 2-1/2" cultivator, 1 John Deere 2-1/2" cultivator, 1 John Deere 2-1/2" cultivator, 1 John Deere 2-1/2" cultivator, 1 John Deere 2-1/2" cultivator.

## MILKING EQUIPMENT

Surge milker unit; Universal milker unit; Surge Vacuum Pump; 6-cup can cooler; double wash vat; new hot water heater; 10 milk cans; buckets and strainers.

## MISCELLANEOUS

Electric range, old table; chairs; lot of iron; and other articles too numerous to mention.

## TERMS: CASH DAY OF SALE.

**MURLE S. THAWLEY**  
 Auctioneer: Carroll Bros. Dover, Delaware 2 b 3-31 exp.

## NOTICE OF REDUCTION OF CAPITAL

Pursuant to the provisions of Section 244 of the Delaware General Corporation Law, notice is hereby given that the capital of the above corporation has been reduced from \$48,000.00 to \$38,000.00 by the retirement of 120 shares of Class B Common Stock having a par value of One Hundred (\$100) Dollars per share. Certificate of Reduction of Capital was filed with the Secretary of State of Delaware on March 22, 1961 and on the same date a certified copy thereof was left with the Kent County Recorder of Deeds for the completion of the record in that office. In accordance with the provisions of said Section 244 of the Delaware General Corporation Law, CLAY CHEVROLET, INC. By Clarence E. Clay, President. 3 b 4-7 exp.

## PUBLIC SALE

**Personal Property**  
 Having sold my home, I will offer for sale by public auction, at my farm in Houston, located on East School St., the following:

## NOTICE OF REDUCTION OF CAPITAL

Pursuant to the provisions of Section 244 of the Delaware General Corporation Law, notice is hereby given that the capital of the above corporation has been reduced from \$67,750.00 to \$57,500.00 by (a) the cancellation of 1,000 shares of common stock having a par value of \$67.75 per share and (b) the retirement of Twenty-Five (25) Class A shares of the Corporation having a par value of \$100 per share. A Certificate of Reduction of Capital was filed with the Secretary of State of Delaware on March 27, 1961 and on the same date a certified copy thereof was left with the Kent County Recorder of Deeds for the completion of the record in that office. In accordance with the provisions of said Section 244 of the Delaware General Corporation Law, PIRWITZ BUICK-PONTIAC, INC. By Charles F. Pirwitz, President. 3 b 4-14 exp.

## NOTICE OF REDUCTION OF CAPITAL

Pursuant to the provisions of Section 244 of the Delaware General Corporation Law, notice is hereby given that the capital of the above corporation has been reduced from \$87,750.00 to \$77,500.00 by (a) the cancellation of 1,000 shares of common stock having a par value of \$87.75 per share and (b) the retirement of Twenty-Five (25) Class A shares of the Corporation having a par value of \$100 per share. A Certificate of Reduction of Capital was filed with the Secretary of State of Delaware on March 27, 1961 and on the same date a certified copy thereof was left with the Kent County Recorder of Deeds for the completion of the record in that office. In accordance with the provisions of said Section 244 of the Delaware General Corporation Law, PIRWITZ BUICK-PONTIAC, INC. By Charles F. Pirwitz, President. 3 b 4-14 exp.

## NOTICE OF SPECIAL ELECTION

**IN STATE CONSOLIDATED SCHOOL DISTRICT NO. 1 (CAESAR RODNEY) IN KENT COUNTY, DELAWARE**  
**A SPECIAL SCHOOL DISTRICT OF THE STATE OF DELAWARE TO VOTE ON BOND ISSUE**  
 NOTICE IS HEREBY GIVEN that a special election will be held on Saturday April 8, 1961

In State Consolidated School District No. 1 (Caesar Rodney), in Kent County, the State of Delaware, pursuant to a resolution duly adopted on March 14, 1961, by the Board of Education of said School District, in accordance with the provisions of Chapter 21 of Title 14 of the Delaware Code of 1953, in order to permit the voters of said School District to vote for or against an issue of bonds of said School District in the aggregate principal amount of \$510,000.

The polls for said election will be open at one o'clock P. M. and will remain open until eight o'clock P. M. on Saturday, April 8, 1961. The Board of Education has divided the School District into two Voting Districts. The voters in each Voting District may vote only at the polling place designated for each Voting District. The Voting Districts and the school buildings designated as polling places therefor are as follows:

(1) To vote at Caesar Rodney  
 All voters residing on the west side of dual highway U. S. 213 and those north of Route 210, running from U. S. 213 dual highway east to the east side of the cemetery and those north of Kent County Route 236 running from Route 210 to the Lebanon Bridge will be eligible to vote at the polling place located at the Star Hill School in Camden, Delaware.

(2) To vote at Star Hill School  
 All voters residing in the Caesar Rodney Special School District on the east side of St. Jones' River will be eligible to vote at the Star Hill School located near York Mill. All eligible voters residing on the east side of the dual highway U. S. 213 and running from U. S. 213 dual highway east to the east side of the cemetery and those south of Kent County Route 236 running from Route 210 to the Lebanon Bridge will also be eligible to vote at the Star Hill School.

The bonds are to be issued to finance a part of the cost of a school construction program which is estimated to cost \$2,700,000, of which \$1,000,000 is to be paid by the State of Delaware. At a special election held on November 19, 1956, a majority of the qualified voters of the School District approved the issuance of \$750,000 of bonds of the School District to finance a part of the cost of a school construction program and the proposed \$510,000 of bonds are to be issued to finance the remainder of the School District's share of such cost. The State Board of Education of the State of Delaware has determined that it is necessary to issue such school construction bonds for the construction program provides for the construction of 24 classrooms and other auxiliary rooms and the acquisition and improvement of a suitable site for such school. The reconstruction of existing school buildings maintained by the District and the construction of another elementary school consisting of 24 classrooms and other auxiliary rooms; purchase of equipment and furniture; purchase of about 30 acres and improvements on such land. At said election voters will be provided with ballots upon which they are to indicate their preference as to whether they will vote for or against the issue of bonds of the State Consolidated School District No. 1 (Caesar Rodney) Camden, Delaware.

James R. Bennett, President  
 William B. Simpson, Secretary  
 Dated, March 14, 1961. 3 b 3-31 exp.

## NOTICES

**NOTICE OF SPECIAL ELECTION**  
**IN STATE CONSOLIDATED SCHOOL DISTRICT NO. 1 (CAESAR RODNEY) IN KENT COUNTY, DELAWARE**  
**TO LEVY TAXES FOR SCHOOL PURPOSES (CURRENT EXPENSES)**  
 NOTICE IS HEREBY GIVEN that a special election will be held on Saturday April 8, 1961

In the State Consolidated School District No. 1 (Caesar Rodney), pursuant to a resolution duly adopted on March 14, 1961, by the Board of Education of said School District, in accordance with the provisions of Chapter 19 of Title 14 of the Delaware Code of 1953, as amended, the Board of Education of said School District to vote for or against the levy and collection of additional taxes for school purposes at a rate of ten cents per hundred dollars of assessed valuation plus a capitation tax of five cents per person. This is in addition to the \$10.00 per year tax for the following purposes:

1. Sinks and Supplies
2. Fuel, Electric, and Gas
3. Repairs to Buildings and Equipment
4. New Equipment and Real Estate
5. Health Services and Insurance

The polls for said election will be open at one o'clock P. M. and will remain open until eight o'clock P. M. on Saturday, April 8, 1961. The Board of Education has divided the School District into two Voting Districts. The voters in each Voting District may vote only at the polling place designated for each Voting District. The Voting Districts and the school buildings designated as polling places therefor are as follows:

(1) To vote at Caesar Rodney  
 All voters residing on the west side of dual highway U. S. 213 and those north of Route 210, running from U. S. 213 dual highway east to the east side of the cemetery and those north of Kent County Route 236 running from Route 210 to the Lebanon Bridge will be eligible to vote at the polling place located at the Star Hill School in Camden, Delaware.

(2) To vote at Star Hill School  
 All voters residing in the Caesar Rodney Special School District on the east side of St. Jones' River will be eligible to vote at the Star Hill School located near York Mill. All eligible voters residing on the east side of the dual highway U. S. 213 and running from U. S. 213 dual highway east to the east side of the cemetery and those south of Kent County Route 236 running from Route 210 to the Lebanon Bridge will also be eligible to vote at the Star Hill School.

The bonds are to be issued to finance a part of the cost of a school construction program which is estimated to cost \$2,700,000, of which \$1,000,000 is to be paid by the State of Delaware. At a special election held on November 19, 1956, a majority of the qualified voters of the School District approved the issuance of \$750,000 of bonds of the School District to finance a part of the cost of a school construction program and the proposed \$510,000 of bonds are to be issued to finance the remainder of the School District's share of such cost. The State Board of Education of the State of Delaware has determined that it is necessary to issue such school construction bonds for the construction program provides for the construction of 24 classrooms and other auxiliary rooms and the acquisition and improvement of a suitable site for such school. The reconstruction of existing school buildings maintained by the District and the construction of another elementary school consisting of 24 classrooms and other auxiliary rooms; purchase of equipment and furniture; purchase of about 30 acres and improvements on such land. At said election voters will be provided with ballots upon which they are to indicate their preference as to whether they will vote for or against the issue of bonds of the State Consolidated School District No. 1 (Caesar Rodney) Camden, Delaware.

James R. Bennett, President  
 William B. Simpson, Secretary  
 Dated, March 14, 1961. 3 b 3-31 exp.

## PUBLIC SALE

Due to the poor health of my husband, I am disposing of my dairy operation and will sell at public auction all my cows and milking equipment. My farm is located on Permissons Tree Lane, being 3 1/2 miles northeast of Dover, Delaware. (Signs will be posted.)

## PUBLIC SALE

**31 HEAD OF CATTLE**  
 Holsteins and Guernseys  
 These cows are good producers of milk and are in good condition. They are in TB and Bangs accredited.

## PUBLIC SALE

Due to the poor health of my husband, I am disposing of my dairy operation and will sell at public auction all my cows and milking equipment. My farm is located on Permissons Tree Lane, being 3 1/2 miles northeast of Dover, Delaware. (Signs will be posted.)

## PUBLIC SALE

Due to the poor health of my husband, I am disposing of my dairy operation and will sell at public auction all my cows and milking equipment. My farm is located on Permissons Tree Lane, being 3 1/2 miles northeast of Dover, Delaware. (Signs will be posted.)

## PUBLIC SALE

Due to the poor health of my husband, I am disposing of my dairy operation and will sell at public auction all my cows and milking equipment. My farm is located on Permissons Tree Lane, being 3 1/2 miles northeast of Dover, Delaware. (Signs will be posted.)

## PUBLIC SALE

Due to the poor health of my husband, I am disposing of my dairy operation and will sell at public auction all my cows and milking equipment. My farm is located on Permissons Tree Lane, being 3 1/2 miles northeast of Dover, Delaware. (Signs will be posted.)

## PUBLIC SALE

Due to the poor health of my husband, I am disposing of my dairy operation and will sell at public auction all my cows and milking equipment. My farm is located on Permissons Tree Lane, being 3 1/2 miles northeast of Dover, Delaware. (Signs will be posted.)

## PUBLIC SALE

Due to the poor health of my husband, I am disposing of my dairy operation and will sell at public auction all my cows and milking equipment. My farm is located on Permissons Tree Lane, being 3 1/2 miles northeast of Dover, Delaware. (Signs will be posted.)

## PUBLIC SALE

Due to the poor health of my husband, I am disposing of my dairy operation and will sell at public auction all my cows and milking equipment. My farm is located on Permissons Tree Lane, being 3 1/2 miles northeast of Dover, Delaware. (Signs will be posted.)

## PUBLIC SALE

Due to the poor health of my husband, I am disposing of my dairy operation and will sell at public auction all my cows and milking equipment. My farm is located on Permissons Tree Lane, being 3 1/2 miles northeast of Dover, Delaware. (Signs will be posted.)

## PUBLIC SALE

Due to the poor health of my husband, I am disposing of my dairy operation and will sell at public auction all my cows and milking equipment. My farm is located on Permissons Tree Lane, being 3 1/2 miles northeast of Dover, Delaware. (Signs will be posted.)

## NOTICE OF SPECIAL ELECTION

**IN STATE CONSOLIDATED SCHOOL DISTRICT NO. 1 (CAESAR RODNEY) IN KENT COUNTY, DELAWARE**  
**A SPECIAL SCHOOL DISTRICT OF THE STATE OF DELAWARE TO VOTE ON BOND ISSUE**  
 NOTICE IS HEREBY GIVEN that a special election will be held on Saturday April 8, 1961

In State Consolidated School District No. 1 (Caesar Rodney), in Kent County, the State of Delaware, pursuant to a resolution duly adopted on March 14, 1961, by the Board of Education of said School District, in accordance with the provisions of Chapter 21 of Title 14 of the Delaware Code of 1953, in order to permit the voters of said School District to vote for or against an issue of bonds of said School District in the aggregate principal amount of \$510,000.

The polls for said election will be open at one o'clock P. M. and will remain open until eight o'clock P. M. on Saturday, April 8, 1961. The Board of Education has divided the School District into two Voting Districts. The voters in each Voting District may vote only at the polling place designated for each Voting District. The Voting Districts and the school buildings designated as polling places therefor are as follows:

(1) To vote at Caesar Rodney  
 All voters residing on the west side of dual highway U. S. 213 and those north of Route 210, running from U. S. 213 dual highway east to the east side of the cemetery and those north of Kent County Route 236 running from Route 210 to the Lebanon Bridge will be eligible to vote at the polling place located at the Star Hill School in Camden, Delaware.

(2) To vote at Star Hill School  
 All voters residing in the Caesar Rodney Special School District on the east side of St. Jones' River will be eligible to vote at the Star Hill School located near York Mill. All eligible voters residing on the east side of the dual highway U. S. 213 and running from U. S. 213 dual highway east to the east side of the cemetery and those south of Kent County Route 236 running from Route 210 to the Lebanon Bridge will also be eligible to vote at the Star Hill School.

The bonds are to be issued to finance a part of the cost of a school construction program which is estimated to cost \$2,700,000, of which \$1,000,000 is to be paid by the State of Delaware. At a special election held on November 19, 1956, a majority of the qualified voters of the School District approved the issuance of \$750,000 of bonds of the School District to finance a part of the cost of a school construction program and the proposed \$510,000 of bonds are to be issued to finance the remainder of the School District's share of such cost. The State Board of Education of the State of Delaware has determined that it is necessary to issue such school construction bonds for the construction program provides for the construction of 24 classrooms and other auxiliary rooms and the acquisition and improvement of a suitable site for such school. The reconstruction of existing school buildings maintained by the District and the construction of another elementary school consisting of 24 classrooms and other auxiliary rooms; purchase of equipment and furniture; purchase of about 30 acres and improvements on such land. At said election voters will be provided with ballots upon which they are to indicate their preference as to whether they will vote for or against the issue of bonds of the State Consolidated School District No. 1 (Caesar Rodney) Camden, Delaware.

James R. Bennett, President  
 William B. Simpson, Secretary  
 Dated, March 14, 1961. 3 b 3-31 exp.

## NOTICE OF SPECIAL ELECTION

**IN STATE CONSOLIDATED SCHOOL DISTRICT NO. 1 (CAESAR RODNEY) IN KENT COUNTY, DELAWARE**  
**A SPECIAL SCHOOL DISTRICT OF THE STATE OF DELAWARE TO VOTE ON BOND ISSUE**  
 NOTICE IS HEREBY GIVEN that a special election will be held on Saturday April 8, 1961

In State Consolidated School District No. 1 (Caesar Rodney), in Kent County, the State of Delaware, pursuant to a resolution duly adopted on March 14, 1961, by the Board of Education of said School District, in accordance with the provisions of Chapter 21 of Title 14 of the Delaware Code of 1953, in order to permit the voters of said School District to vote for or against an issue of bonds of said School District in the aggregate principal amount of \$510,000.

The polls for said election will be open at one o'clock P. M. and will remain open until eight o'clock P. M. on Saturday, April 8, 1961. The Board of Education has divided the School District into two Voting Districts. The voters in each Voting District may vote only at the polling place designated for each Voting District. The Voting Districts and the school buildings designated as polling places therefor are as follows:

(1) To vote at Caesar Rodney  
 All voters residing on the west side of dual highway U. S. 213 and those north of Route 210, running from U. S. 213 dual highway east to the east side of the cemetery and those north of Kent County Route 236 running from Route 210 to the Lebanon Bridge will be eligible to vote at the polling place located at the Star Hill School in Camden, Delaware.

(2) To vote at Star Hill School  
 All voters residing in the Caesar Rodney Special School District on the east side of St. Jones' River will be eligible to vote at the Star Hill School located near York Mill. All eligible voters residing on the east side of the dual highway U. S. 213 and running from U. S. 213 dual highway east to the east side of the cemetery and those south of Kent County Route 236 running from Route 210 to the Lebanon Bridge will also be eligible to vote at the Star Hill School.

The bonds are to be issued to finance a part of the cost of a school construction program which is estimated to cost \$2,700,000, of which \$1,000,000 is to be paid by the State of Delaware. At a special election held on November 19, 1956, a majority of the qualified voters of the School District approved the issuance of \$750,000 of bonds of the School District to finance a part of the cost of a school construction program and the proposed \$510,000 of bonds are to be issued to finance the remainder of the School District's share of such cost. The State Board of Education of the State of Delaware has determined that it is necessary to issue such school construction bonds for the construction program provides for the construction of 24 classrooms and other auxiliary rooms and the acquisition and improvement of a suitable site for such school. The reconstruction of existing school buildings maintained by the District and the construction of another elementary school consisting of 24 classrooms and other auxiliary rooms; purchase of equipment and furniture; purchase of about 30 acres and improvements on such land. At said election voters will be provided with ballots upon which they are to indicate their preference as to whether they will vote for or against the issue of bonds of the State Consolidated School District No. 1 (Caesar Rodney) Camden, Delaware.

James R. Bennett, President  
 William B. Simpson, Secretary  
 Dated, March 14, 1961. 3 b 3-31 exp.

## NOTICE OF SPECIAL ELECTION

**IN STATE CONSOLIDATED SCHOOL DISTRICT NO. 1 (CAESAR RODNEY) IN KENT COUNTY, DELAWARE**  
**A SPECIAL SCHOOL DISTRICT OF THE STATE OF DELAWARE TO VOTE ON BOND ISSUE**  
 NOTICE IS HEREBY GIVEN that a special election will be held on Saturday April 8, 1961

In State Consolidated School District No. 1 (Caesar Rodney), in Kent County, the State of Delaware, pursuant to a resolution duly adopted on March 14, 1961, by the Board of Education of said School District, in accordance with the provisions of Chapter 21 of Title 14 of the Delaware Code of 1953, in order to permit the voters of said School District to vote for or against an issue of bonds of said School District in the aggregate principal amount of \$510,000.

The polls for said election will be open at one o'clock P. M. and will remain open until eight o'clock P. M. on Saturday, April 8, 1961. The Board of Education has divided the School District into two Voting Districts. The voters in each Voting District may vote only at the polling place designated for each Voting District. The Voting Districts and the school buildings designated as polling places therefor are as follows:

(1) To vote at Caesar Rodney  
 All voters residing on the west side of dual highway U. S. 213 and those north of Route 210, running from U. S. 213 dual highway east to the east side of the cemetery and those north of Kent County Route 236 running from Route 210 to the Lebanon Bridge will be eligible to vote at the polling place located at the Star Hill School in Camden, Delaware.

(2) To vote at Star Hill School  
 All voters residing in the Caesar Rodney Special School District on the east side of St. Jones' River will be eligible to vote at the Star Hill School located near York Mill. All eligible voters residing on the east side of the dual highway U. S. 213 and running from U. S. 213 dual highway east to the east side of the cemetery and those south of Kent County Route 236 running from Route 210 to the Lebanon Bridge will also be eligible to vote at the Star Hill School.

The bonds are to be issued to finance a part of the cost of a school construction program which is estimated to cost \$2,700,000, of which \$1,000,000 is to be paid by the State of Delaware. At a special election held on November 19, 1956, a majority of the qualified voters of the School District approved the issuance of \$750,000 of bonds of the School District to finance a part of the cost of a school construction program and the proposed \$510,000 of bonds are to be issued to finance the remainder of the School District's share of such cost. The State Board of Education of the State of Delaware has determined that it is necessary to issue such school construction bonds for the construction program provides for the construction of 24 classrooms and other auxiliary rooms and the acquisition and improvement of a suitable site for such school. The reconstruction of existing school buildings maintained by the District and the construction of another elementary school consisting of 24 classrooms and other auxiliary rooms; purchase of equipment and furniture; purchase of about 30 acres and improvements on such land. At said election voters will be provided with ballots upon which they are to indicate their preference as to whether they will vote for or against the issue of bonds of the State Consolidated School District No. 1 (Caesar Rodney) Camden, Delaware.

James R. Bennett, President  
 William B. Simpson, Secretary  
 Dated, March 14, 1961. 3 b 3-31 exp.

## NOTICE OF SPECIAL ELECTION

**IN STATE CONSOLIDATED SCHOOL DISTRICT NO. 1 (CAESAR RODNEY) IN KENT COUNTY, DELAWARE**  
**A SPECIAL SCHOOL DISTRICT OF THE STATE OF DELAWARE TO VOTE ON BOND ISSUE**  
 NOTICE IS HEREBY GIVEN that a special election will be held on Saturday April 8, 1961

In State Consolidated School District No. 1 (Caesar Rodney), in Kent County, the State of Delaware, pursuant to a resolution duly adopted on March 14, 1961, by the Board of Education of said School District, in accordance with the provisions of Chapter 21 of Title 14 of the Delaware Code of 1953, in order to permit the voters of said School District to vote for or against an issue of bonds of said School District in the aggregate principal amount of \$510,000.

The polls for said election will be open at one o'clock P. M. and will remain open until eight o'clock P. M. on Saturday, April 8, 1961. The Board of Education has divided the School District into two Voting Districts. The voters in each Voting District may vote only at the polling place designated for each Voting District. The Voting Districts and the school buildings designated as polling places therefor are as follows:

(1) To vote at Caesar Rodney  
 All voters residing on the west side of dual highway U. S. 213 and those north of Route 210, running from U. S. 213 dual highway east to the east side of the cemetery and those north of Kent County Route 236 running from Route 210 to the Lebanon Bridge will be eligible to vote at the polling place located at the Star Hill School in Camden, Delaware.

(2) To vote at Star Hill School  
 All voters residing in the Caesar Rodney Special School District on the east side of St. Jones' River will be eligible to vote at the Star Hill School located near York Mill. All eligible voters residing on the east side of the dual highway U. S. 213 and running from U. S. 213 dual highway east to the east side of the cemetery and those south of Kent County Route 236 running from Route 210 to the Lebanon Bridge will also be eligible to vote at the Star Hill School.

The bonds are to be issued to finance a part of the cost of a school construction program which is estimated to cost \$2,700,000, of which \$1,000,000 is to be paid by the State of Delaware. At a special election held on November 19, 1956, a majority of the qualified voters of the School District approved the issuance of \$750,000 of bonds of the School District to finance a part of the cost of a school construction program and the proposed \$510,000 of bonds are to be issued to finance the remainder of the School District's share of such cost. The State Board of

### St. Stephen's Episcopal Church Notes

Good Friday services include 10 a.m. morning prayer and Litany; the Union Good Friday Service, 12-3 p.m. at Asbury Methodist Church; 5 p.m. Evening Prayer and Litany.

The Rev. Joseph S. Hinks, rector of St. Stephen's for many years and rector emeritus of Christ Church, Milford, was celebrant at the service of Holy Communion on Palm Sunday, assisted by the Rev. John R. Symonds, Jr.

A reception for the Rev. Mr. Hinks followed the 11 o'clock service. The celebration was to mark the occasion of the 46th anniversary of his ordination to the priesthood. A large cake with appropriate lettering and with other decorations was added to the usual coffee hour refreshments, in honor of the special occasion. Coffee hour hostesses scheduled for Palm Sunday were Mrs. Thomas Clendening and Mrs. Ernest Killen.

Among the acolytes who assisted at the services on March 26 were Charles McNally, Gary Porter, Dennis Bradley, Billy Porter, Walt Rogers, Frank Welch and Robert Eastman, Roy Porter, Tim Strohl.

Flowers on the altar Palm Sunday were given to the glory of God and in loving memory of John R. Symonds by Mrs. John R. Symonds.

The Rev. G. P. Mellick Belshaw of Christ Church, Dover, was guest preacher at St. Stephen's Sun., March 26, for the service of Evening Prayer.

Messrs. Thomas Clendening, Ernest Killen, Billy Porter, Clyde Perry, LeRoy Strohl, and Walter Winkler were ushers last Sunday.

All junior choir and senior choir members, and all acolytes are invited to a breakfast, which will be served in the parish house on Easter Sunday morning at 9:15 a.m.

During the Lenten season, church school pupils at St. Stephen's have had the opportunity to see "Cathedral Filmstrips," in color narrated with musical background. The series is entitled "The Passion Story," including "The Last Supper," "Gethsemane," "Arrest and Trial," "Judgment and Crucifixion," "The Resurrection."

Palm Sunday the pupils also saw a film entitled "Giving is Growing," geared to encourage young people to make greater missionary contributions through their mite box offering.

St. Stephen's Church School Easter Egg Hunt and Mite Box Presentation Service is scheduled for 4 p.m. Easter Sunday. The egg hunt will precede the church service and the missionary offering. There will be no Sunday School session at 9:30 a.m. next Sunday but there will be the usual service on the following Sunday, April 9, at 9:30 a.m.

A spring card party, sponsored by the Women of St. Stephen's, will be held at the parish house on Raughley-Hill Road, April 5, Wednesday, 8 p.m. Everyone is invited.

The Women of St. Stephen's are taking part in a statewide campaign now being carried on by the Council of Churches of Delaware to raise money for the betterment of migrant workers. These people come to the state annually to help harvest the crops. It is hoped that a chaplain can be provided, a child care center supported, and other educational needs be met. This campaign is a challenge to the local churches to include these seasonal neighbors in their concern.

### Veterans News

Veterans and their families in Delaware received a total of \$12,248,277 in cash benefits and services during the fiscal year of 1960, Leon Fields, manager of the VA Regional Office, announced today.

Actual distribution of this sum is outlined in the 1960 annual report of the VA, now on sale at the Government Printing Office, Washington, D.C., Mr. Fields said.

In Delaware, compensation for service-connected disabilities and pension for total and permanent nonservice-connected disabilities were paid to 5,811 living veterans in the amount of \$4,602,742.

Death compensation and pension were paid to the dependents of 1,550 deceased veterans in the amount of \$1,327,295.

Certain G.I. insurance dividend and indemnity payments totaling \$1,971,880 were made to veterans and their beneficiaries.

An average of 7 disabled veterans of World War II and the Korean Conflict in Delaware trained during the year under the vocational rehabilitation act to overcome the handicaps of their disabilities. They received \$11,545 in subsistence, tuition, supplies and equipment.

An average of 328 veterans trained during the year under the World War II and Korean G. I. Bills. They received \$366,134 in cash allowances.

The remainder of cash benefits,

services and other VA expenditures in Delaware during the year totaled \$4,148,681.

These cash benefits and services included war orphans' educational allowances, hospitalization, loan guarantee and direct loan programs, automobiles for certain disabled veterans, wheel chair homes for the seriously disabled, administrative costs and miscellaneous benefits.

Unmarried minor children of deceased veterans may be eligible for pension payments even when their mother, the veteran's widow, is not eligible, Leon Fields, manager of the Veterans Administration Regional Office in Wilmington said today.

Cases in point are where the widow is ineligible due to having remarried or due to having income in excess of established limits. The ineligibility of the widow does not affect the eligibility of the minor children.

Mr. Fields pointed out that when a widow and children are already on the pension rolls, the subsequent ineligibility of the widow poses no problem. Pension payments to the children are continued after the mother's name is removed from the rolls.

However, in cases where the widow has never applied for a pension, or whose application was not allowed, due to her remarriage or excessive income, the VA may have no record of any minor children to which payment should be made.

Unmarried minor children of deceased veterans may be eligible for pension until they are 18, or 21 if attending school, provided their own personal incomes would not bar them.

Full details may be obtained at any VA office.

### Girl Killed, Boys Hurt In Crash

A 16-year-old girl was killed and her three 17-year-old boy companions injured when their car struck a pole near Milford late Saturday night.

Donna Kaye Kurzynowski of Milford was the girl killed. Her death brought the auto accident death toll for Delaware this year up to 11, eight under the count for the corresponding period last year.

State police at Georgetown said the car, driven by Thomas E. Mills, 17, of Milford, was going west on a curve on Route 443, just north of Griffith's Lake, at 11:15 p.m. Mills lost control of the car. It struck a tree and then a telephone pole, snapping it off.

Miss Kurzynowski was thrown out of the vehicle. The girl was pronounced dead at the Milford Memorial Hospital. Mills was admitted with multiple injuries as was Fred Workman, 17, of Milford. Robert Warren, also riding in the car, was treated for cuts and abrasions and released.

### Church Women Set Spring Card Party

The Women of St. Stephen's Episcopal Church, will hold their spring card party Wed., April 5, at 8 p.m. in the parish house on Raughley Hill Road. Dessert will be served and table prizes will be awarded. Card games of your choice will be played.

Mrs. Hewitt W. Smith is chairman, assisted by Mrs. Thomas Clendening, Mrs. Ernest Killen and Mrs. L. S. Strohl.

Mrs. Thomas Clendening may be contacted for tickets by calling EX 8-3683. The public is invited. Tickets can be bought at the door.



### D-Day For Termites

D-day for the termite menace has arrived. And without adequate control measures the insect invasion may become a full scale war, warns Dr. Dale F. Bray, chairman of the University of Delaware's entomology department.

Warm weather arouses the termites after a long winter lull and the critters are mighty hungry, says Dr. Bray. The first place they look for food is in your house.

Early detection is still the best termite control measure. Look for mud-like tubes on the foundation walls of your house. The tunnels are the termite's front door entrance to your home. If you discover a tunnel, break it open. If you find small white insects inside, then brother, you've got a termite war on your hands!

Using an ice pick, probe for cavities in the wood where it meets the ground or where concrete slabs meet the walls of the house.

Swarms of flying termites in the spring are another good sign (bad sign rather) that termites are around. Flying adult termites don't do any damage themselves, but if they are around it probably means there's a colony of white worker termites nearby. Flying termites often are confused with flying ants. If the critter has a pinched waist, it's a flying ant; the termite's body is not as curvaceous.

If you find sawdust-like materials being pushed out of the wood in your house, chances are you have some other kind of insect. Termites seldom break through the surface of the wood in which they're having a hearty meal.

Once satisfied, the termites will leave your house the way they came in and go back to their colony for an after-dinner snooze. All they ask is a safe route to and from the dining room. But they'll be back as soon as they get hungry again.

If you discover termites invading your castle, consult a professional pest-control operator, Dr. Bray suggests. This is particularly true if you have concrete floors.

Don't push the panic button, Bray warns. Termites work slowly so take your time and ask the pest control operator for references and then check them out. Also ask him if he's a member of a national or state pest control association. Members of these organizations usually do a good job.

The University of Delaware has a free fact sheet on termite control. Ask your county agent for a copy or write to the University of Delaware, School of Agriculture in Newark.

### The Bean In Delaware's Future

Delaware is showing signs of being taken over by soybeans. At least acreage has been increasing steadily over the last few years due to several reasons. Soybean acreage hit 134,000 acres last year, up from 153,000 acres in 1959.

Soybeans require little labor and therefore fit in very well on a farm that has other high labor requirement crops or is simply short on labor.

Soybeans also require very little capital so many farmers operating with limited working capital like soybeans. It costs about \$40 to plant an acre of soybeans according to University of Delaware agricultural economists. In comparison, it costs about \$53 to grow an acre of corn.

But even at the low \$40 cost many Delaware farmers are making very little, if any, profit from their soybeans. The average yield in the state last year was 24 bushels. Prices at harvest time were about \$2. This adds up to \$48 on an average yield. Of course, many farmers failed to grow the average yield.

On the other hand, many farmers hit 40 bushels per acre yields. What makes the difference? Management. The answer is not in added investment but rather in selecting the right variety, soil testing to be sure the soil is not too acid or under fertilized, and planting the right plant population with the right plant spacing, at the right time, along with effective weed control practices.

Just picking the right variety can make a difference of several bushels in your yield.

According to Frank B. Springer, agronomist with the University of Delaware, the following varieties are the best under the various conditions found in Delaware:

Hood soybeans are a good full-season bean for use in Sussex County. They take 140 to 145 days to mature and yield very well.

Hill soybeans are the best intermediate variety. They require 130 to 135 days to mature which is just right for Kent County or for late planting in Sussex County.

For short-season planting, (requiring 125 to 130 growing days), Clark, Kent and Wabash are all good varieties. Kent is the best because it is high yielding and is resistant to pod and stem blight. However, it is a new variety and seed is not yet widely available. These varieties are best for New Castle County and for late, second-crop planting in Kent and Sussex Counties.

Bethel, another short season variety requiring 125 to 130 days of growth, is a new variety intended for use on soils infested with rootknot nematodes. Bethel is resistant and will produce well on nematode infested soils that will seriously reduce yields with other soybean varieties. As a rotation crop with other nematode

susceptible crops such as cantaloupes, cucumbers, watermelons, and peppers, Bethel soybeans will starve the nematodes so they won't be a problem on the high-value crops. For most satisfactory control, Bethel should be grown two years.

### V. C. F. Ruritan Holds Banquet

Ruritan members attended the annual Felton F.F.A. Parent & Son Banquet on March 24.

This year as in past years the V.C.F. Ruritan Club sponsored the F.F.A. Parent & Son Banquet. In attendance with the V. C. F. Ruritan members was the Del-Marva District Governor, Olin Gooden, Past District Governor, Herb Ewell and National Secretary, Tom Downing. Tom gave a short speech to the F.F.A. members in which he explained how a group of farmers and towns people got together in Holland, Va., in 1928 and organized Ruritan. The whole idea being to get the farmers and business men in the small communities together and thus make the rural areas a better place in which to live. Tom further explained that since the Ruritan organization in 1928 it has grown to be the sixth largest civic organization in the United States. He also expressed the point that the F.F.A. and Ruritan, since both represent the small communities must work hand in hand in order to make the community in which they function a better place in which to live.

Although Tom will not admit that he is the organizer of Ruritan it is quite evident from his record. The records show that Tom was very active in getting Ruritan started. He served as Ruritan National President in 1936 and has served in the capacity of National Secretary since 1945.

### Meeting On Felton School Referendum Scheduled

The Felton Board of School Trustees has scheduled a public meeting on Thurs., April 6, at 8 p.m. to discuss questions pertaining to the May 6 building referendum. Building plans and sketches will be displayed and complete information given on the need for additional school facilities.

The need for a local current expense fund will also be explained and questions answered concerning the cost of both proposals. The voters will be asked to approve a bond issue to finance the district's share of a \$490,000 building expansion along with a small tax levy for current expenses purposes.

Voters who were unable to attend the first meeting on March 20 are urged to attend this session in order to become informed on the issues involved.

### Sussex Soybean Session Scheduled

Kent County farmers are invited to another soybean session which is scheduled for March 30 at 8 p.m. at the Georgetown High School according to George Vapaa, Kent County Agricultural Agent. This meeting is not a repeat of the meeting held earlier on soybeans, but more new information and different speakers from the first overflow meeting earlier this month.

Ernest Scarborough, University of Delaware agricultural engineer, will discuss such topics as: Minimum tillage, planter and cultivator adjustments, fertilizer placement, use of the rotary hoe, irrigation and harvesting.

University of Maryland agronomist, Dr. Robert Lefel will present his research data on row widths, date of planting and rate of seeding or soybeans. Dr. Lefel is considered an authority in this field.

To summarize the meeting, Frank Springer, Delaware agronomist, will give his formula on "How to Grow 40 Bushels of Soybeans." Mr. Springer's discussion will include both his research and field experience on the subject. His subjects will include the varieties recommended in Delaware, soybean seed treatment, fertilizer and lime research, chemical weed control and crop management.

Mimeograph recommendations will be available at this meeting and questions are encouraged. Anyone who did not get these at the last meeting will have another chance to do so. The last session was so crowded that two simultaneous sections were held. There will be ample room this time, Mr. Vapaa included.

### Agent Urges Use Of Soil Tests

Like everyone else, farmers must spend money to make money, and this certainly applies to the use of lime and fertilizers in Kent County.

County Agent George Vapaa says our soils are among the most responsive in the nation to good management and sound soil fertility practices.

A soil test is the best method to increase the fertility status on individual farms in the county, he declares. But just additional fertilizer or more lime is not the answer: the question is which kind of fertilizer.

On some soils the greatest returns may result from lime. On other soils the greatest return may be from nitrogen, phosphate, potash or a combination of these elements in complete fertilizers. Which one and in what amount?

Mr. Vapaa says more lime and fertilizer could be profitably used in this county, but it must be applied in a sound and intelligent way to obtain greatest results. His answer to this practical problem is: "Don't guess—Soil Test."

Call him at REDfield 6-1448 for detailed information on how to take good samples.

### Examinations for Spanish Contests To Be Given Soon

Examinations for entrants in the 1961 Delaware High School Spanish contest will be given in P. S. duPont High School on

Thursday afternoon, April 13, at 3:15 p.m., Dr. A. Valbuena-Briones, state contest chairman announced Wednesday.

Dr. Valbuena-Briones, professor of Spanish at the University of Delaware, said that in accordance with previous practice, the Delaware contest is being administered as a part of the National Spanish contest of the American Association of Teachers of Spanish and Portuguese. Examinations used will be those prepared by the national headquarters and will be divided into three parts: aural, grammar and reading. The tests will be given to second, third and fourth year students.

All members of the Association in Delaware have been invited to submit the names of students to be entered at each level.

Teachers who are not members of the Association also may enter outstanding pupils by communicating with Professor Valbuena-Briones before Sat., April 1.

SHOP AND SWAP IN THE WANT ADS



Contour...by

See how the lines of the stem curve around with almost fluid motion? It's this little designer's touch, inspired by modern sculpture, that distinguishes Contour from the ordinary, makes it a brilliant addition to the décor of your home. It is hand-blown, of course, as are all of our fine Fostoria stemware patterns. See them in our open-stock collection.

Clarke & McDaniel GIFT SHOP 25 Lookerman St. Dover, Del.

### Sales - REAL ESTATE - Service

ARNOLD B. GILSTAD

HARRINGTON, Del.

RANDALL H. KNOX, Sr.

Sales Associate

Frederica—Phone DE 5-5696

Telephones:

Office EX 8-3551

Res. EX 8-8402



ERNEST RAUGHLEY INSURANCE AGENCY Complete Service For Your Insurance Needs

Harrington, Del.

Phone EX 8-3551

### Fleischauer Funeral Home

Service Anywhere

Greenwood, Delaware

Phone FI 9-4568

FOR ALL KINDS OF

PRINTING

GET OUR PRICES FIRST

THE HARRINGTON JOURNAL

PHONE EX 8-3206

HOME OWNED

HOME EDITED

### Del. Has Much To Offer The Springtime Visitor

Spring and the 1961 Tourist Season will arrive together in Delaware and "The First State" will, as usual, have much to offer the Springtime visitor, advises the Delaware State Development Department.

The Delaware Tourist Season traditionally opens on Easter Sunday with the annual fashion promenade at Rehoboth Beach, and the Chamber of Commerce and "City Fathers" at this increasingly popular Atlantic Coast resort are now getting everything in readiness for this April 2 event.

A springtime attraction that has widespread appeal is the annual tour of Winterthur Museum and Gardens, which, this year, begins April 25 and continues through May 27. A breathtaking array of Spring flowers are to be seen in the acres of gardens, and thirty rooms depicting American culture and homelife from 1640 to 1840 may be seen in the Museum. Tour hours are 10 a.m. to 4 p.m., Tuesday through Saturday (only the gardens are open on Sundays). Winterthur is only a few moments drive northwest from Wilmington on Delaware Route 52.

Particularly attractive to the springtime visitor is the Hagley Museum on the Brandywine River just a short distance from Winterthur. Here, early water-powered industry is shown through dioramas and displays in an old textile mill since converted into a museum. The Hagley Yard, where the famed duPont enterprises were born, also offers a variety of Spring flowers in natural setting. The Museum is open from 9:30 a.m. to 4:30 p.m., Tuesday through Saturday, and between 1 p.m. and 5 p.m. on Sundays.

The Development Department also recommends a visit by the springtime visitor to The Old Town Hall, Wilmington; The David Wilson Museum and The Corbit House, Odessa; the Delaware State Museums, at Dover; and the Zwaanendaal Museum, Lewes.

At Dover, extensive preparations are already underway for observance of "Old Dover Days", traditionally held the first Saturday and Sunday in May. Restored seventeenth and eighteenth century homes and gardens will again be open to the public, May 6-7. Priceless heirlooms and old silver will also be exhibited.

Receptions by Delaware's Governor and Dover's Mayor; traditional dances on historic Dover Green; and May Day exercises on the Wesley College campus are other high-lights of the two-day program.

Among the historic buildings to be seen in the Dover area are the "Old State House," second oldest in continuous use in the Nation, and the John Dickinson Mansion, the restored home of the "Penman of the Revolution." Delaware's annual statewide observance of the Festival of the Arts gets underway on May 1 and continues through the month. Included are special displays at the Delaware Art Center, Wilmington, and at the Art League Studios, Rehoboth Beach. Festival attractions also include Wilmington Garden Day, the annual Clothesline Art Fair, and annual Flower Markets at Wilmington, New Castle and Seaford.

The Garden Day observance on Saturday, May 6, will consist of a tour of more than 20 gardens and estates in and near Wilmington. The Clothesline Fair, featuring works of the artists of the area, will again be held on the steps of Wilmington's Public Building facing Rodney Square, May 1 through May 6.

Saturday, May 20, historic New Castle, the state's first capital, will again observe "A Day in Old New Castle." New Castle, today, is one of the Nation's outstanding colonial-type communities. Preserved or restored seventeenth century homes open for the occasion include the "Dutch House", believed to be the oldest house in Delaware. Visitors who tread the cobblestoned Strand on May 20 will be greeted by residents resplendent in Colonial and Dutch garb of two centuries ago.

The approach of Memorial Day, which, incidentally, is appropriately marked by parade and outdoor exercises in many Delaware communities, also brings closer the opening of Delaware Park, one of America's most beautiful thoroughbred racing plants. A 55-day meet at the Stanton track gets underway on May 29.

Beginning Memorial Day, boat transportation, on weekends and holidays, will again be available from Delaware City to historic Fort Delaware on Pea Patch Island in the Delaware River. This picturesque old bastion housed Confederate prisoners during the American Civil War and during the current Civil War Centennial undoubtedly will develop into one of the state's greatest tourist attractions.

Delaware's bay and ocean resorts—Rehoboth Beach, Lewes,

Dewey Beach, Bethany Beach and Fenwick Island—are getting ready for an early influx of vacationists. The banging of hammers and swish of paint brushes currently being heard throughout the coastal area is an indication that these resorts will be "ready for business" when the Delaware beach season opens the weekend prior to Memorial Day.

Fishermen are already dropping their lines in the briny surf or in the more than 50 well-stocked Delaware lakes and ponds — and reporting sizeable catches.

Wherever one goes in Delaware this Spring a warm welcome will be found with everyone joining in extending an invitation to "Have Fun in '61—See the First State First!" concludes the Development Department.

### Houston

Sunday School at 10 a.m. Robert H. Yerkes Sr., general superintendent, Alvin O. Brown, supt. of the Junior department. Mrs. William Scott of the cradle roll and Carl Prentice, supt. of Missions and this being the first Sunday of the month, it will be missionary Sunday and there will be appropriate services for this most worthy cause, so please come out and enjoy these wonderful services.

The service of worship begins at 11 a.m. with the organ prelude, Mrs. Agnes Webb at the organ assisted by John Clark at the piano.

Call to worship by the pastor, the Rev. Ray W. Kirwan, who will offer prayer and deliver the sermon. Appropriate services will be held for this special day with special singing by the Junior and Senior Choirs. A baptismal service will be held at this time, also reception of new members.

Good Friday Service in Asbury Church, Harrington, March 21, from 12 to 3 p.m.

M.Y.F. meet at 6:45 p.m.

Easter egg hunt, Saturday, April 1, at 1 p.m. at the school grounds.

Adult Fellowship, Sat., April 1, 6:30 p.m. in the Fellowship Hall. Hostesses, Mrs. Jane Smith, Mrs. Frances Parvis and Mrs. Alberta Kirwan.

The Fourth Quarterly Conference of the Dover District of Peninsula Conference will be held on Thurs., April 6, in the Fellowship Hall, beginning with a covered dish supper at 6:30 p.m. followed by the conference. The Rev. Roy Tawes, district superintendent, will be present.

The conditions of Mrs. Doris Reynolds, who is still in the hospital, and Rondal Johnson, who is now at home, seem somewhat improved at this time.

Most of the children who have been victims of the measles are back in school again none the worse for their ordeal.

Mr. and Mrs. John E. Clark are receiving congratulations upon the birth of a fine son in Milford Memorial Hospital, Monday Morning around 2 a.m. This is the Clark's second child, both boys, Jackie, two years. Both mother and baby are fine.

Mr. and Mrs. C. Emory Webb and Mr. and Mrs. John Clark had as dinner guests Sunday, Mr. and Mrs. Jack D. Kennedy and daughters, Elaine and Kathleen, and Bob Sharp of near Bear, and Mrs. Viola Thistlewood. Afternoon callers were Mr. and Mrs. Wilbur Clark, of Clayton; Mrs. Edna McCabe, son, Glenn, and granddaughter, Miss Faith McCabe, of Selbyville; Miss Nancy Thistlewood and Fred McCreary, and Mr. and Mrs. Paul Greenlee of Milford.

Mr. and Mrs. William Watkins and granddaughter and James Nelson returned home on Thursday night after spending two most enjoyable weeks in Florida. They stayed with their daughter, Martha, visited Mr. and Mrs. Cornelius Grant, Mrs. Anna Wyatt and called on several other friends, who are vacationing in Florida.

Mr. and Mrs. Andrew Simpson and daughter, Elizabeth Ann, of St. Albans, W. Va., have been visiting his parents, Mr. and Mrs. Francis Simpson, and other relatives and friends.

Mrs. LeRoy Steele and son, Marvin, of Seaford spent the weekend with her brother, Mr. and Mrs. George Simpson and Bill, and were dinner guests Sunday of Mr. and Mrs. Albert Webb and family.

Mr. and Mrs. Maurice Blessing entertained the following at dinner on Sunday, Mr. and Mrs. Marshall Hart, son, Wayne, Magnolia, Mr. and Mrs. Franklin Morgan and daughter, Connie, and Mrs. Edna Sapp.

Mr. and Mrs. John P. Lemmon Sr., of Wilmington spent the weekend with their son, Mr. and Mrs. John P. Lemmon Jr. and Gayle.

Mrs. Ted Yerkes celebrated her birthday Tues., March 21, with ice cream and cake. Evening guests were: Mr. and Mrs. Lloyd Mills, Mr. and Mrs. Edgar Mills and son, Allen, Mr. and Mrs. Charles West and children, Stanley and Sandra.

SHOP AND SWAP IN THE WANT ADS

### Crabgrass: Public Enemy No. 1

Public enemy Number One, at least for subdivision dwellers, is crabgrass. But crabgrass is going out of style for people who use weed killers containing Zytron or Dacthol, according to Professor Claude E. Phillips, chairman of the agronomy department at the University of Delaware.

Professor Phillips explains that these weed killers will snuff out 90-95 per cent of the pesky crabgrass. But you have to get it on in time—before the crabgrass starts growing. This means getting it on soon, at least by the middle of April, and the sooner the better.

After crabgrass gets started, other remedies are called for, Phillips says. A weed killer containing disodium methyl arsonate or ammonium methyl arsonate should be used on crabgrass after it gets a foothold in your lawn. If you don't get started by the time the crabgrass is 2 inches high, you may as well resign yourself to having it the rest of the summer.

The only problem with this after-the-fact method is that, for good results, 3 applications are necessary at 7-10 day intervals. If the chemicals are put on in dry form, they'll work better if the grass is wet, or at least damp, when they are applied. They can be applied early in the morning while the grass is still damp with dew, or after the lawn has been watered.

Both these arsenate chemicals contain arsenic, so keep the kids and dogs off the grass until the chemical seeps down into the soil. This will take about two weeks or until after a good rain or sprinkling.

How much of these weed killers do you need? Professor Phillips says a 50 pound bag will do about 2,500 square feet of lawn. Information on the bag should tell you what setting to use on your spreader.

While Professor Phillips agrees that fertilizer and lime can be put on at the same time as the crabgrass killer, he recommends putting the fertilizer and lime on first.

If you have some bare spots in your grass and want to plant grass seed, wait 6-8 weeks after seeding before applying a crabgrass killer.

So if you're interested in doing as little work as possible to knock out crabgrass, the Zytron or Dacthol method will do just that if you'll get at it right away.

### Egg Nightmare!

Did you ever have an egg nightmare? Egg producers do. And we don't mean the hens. We're talking about the fellow who owns the hens that lay the eggs.

About this time of year, hens hit the panic button and start pouring out eggs, according to Ray Lloyd, extension poultryman with the University of Delaware.

And the boss starts to sweat, and collect eggs, and worry, and clean and candle eggs, and turn and toss in bed. If he sleeps at all, he dreams of great piles of huge, rolling white eggs coming at him like a giant tidal wave.

In an effort to save egg producers from having such egg nightmares, the U.S. Department of Agriculture designated March as National Egg Month.

For his part, Governor Carvel says he eats two eggs for breakfast every morning.

If you will help out by eating just one or two more eggs every week, just think how much it would ease the mind of your local egg producer! Remember also that eggs are your best nutrition buy. So come on now, get out there and eat eggs!

Just think about all those eggs, rolling in, getting bigger and higher and closer.

### DRIVE THE F-85



... every inch an OLDSMOBILE!

Built for the buyer who wants something better in a smaller car! Alert...easy to handle...with the all-new 155-h.p., aluminum Rockette V-8—standard equipment in every F-85! Before you buy any low-priced car...come in and drive the F-85!

I. G. BURTON & CO., INC.  
MILFORD, DELAWARE

### Reese Theatre Notes

A glance at the Reese Theatre program, to be found in this newspaper assures one that every effort has been put forth to provide top entertainment for the Easter holiday season.

For this Friday and Saturday, March 31 and April 1, Marlon Brando is the star of "The Wild One," an action-laden epic of the prevalent motorcycle craze.

Especially requested is the Bowery Boy in "Dig That Uranium," a fast moving laugh riot sure to appeal to the entire family. An added feature to this fast moving program is a Tom & Jerry Cartoon Circus. It's a glorious spree for the action and comedy fans.

Everybody has heard of "The Great Imposter," the true life tale that makes fiction look tame. Adapted from the book of the same name Tony Curtis rises to great heights in this picturization of the man who fooled the world through his impersonations. Based on the facts of the sensational best seller, a great treat is in store for those who see "The Great Imposter" at the Reese Theatre, Sunday and Monday, April 2 and 3.

The picture everyone is talking about is "Carry On Nurse" with a daffodil as the star. Scheduled for showing at the Reese, Sunday, Monday, and Tuesday, April 9-10-11, theatre fans will see by far the screen's fastest, funniest farce comedy. The first five hundred ladies will be presented with a daffodil.

### L. O. O. M. News

The annual election of new officers for the coming year of the Harrington Loyal Order of Moose Lodge No. 534 will be held next Tuesday night at 8:00 P. M., April 4th.

The new officers term will be for a year, from May 1st, 1961, to May 1st, 1962.

All members are urged to attend this very important meeting to elect the officers they want to guide through the coming year.

A joint meeting of the officers of the Harrington Lodge and Women of the Moose, Chapter 1229 will be held on Thursday night, April 6th, at 8:00 P. M.

### Boyer Funeral Home

ANYWHERE — ANYTIME

Phone EX 8-8372

Harrington, Del.

### GOOD FRIDAY "SERVICE OF THE HOURS"

TWELVE TO THREE

At

Asbury Methodist Church

Harrington

Sponsored by the

Harrington Area Ministerial Association

With Preaching by the Local Clergy

EVERYONE IS WELCOME

LEAVE WHEN NECESSARY

Courtesy of CLENDENING PHARMACY

Feel the difference a full 8 cylinders make!

### Opportunity Knocks To Knock Retail Foods Men

Nine homemakers representing a wide variety of backgrounds have been asked by food retailers to take a crack at telling them how they should run their food stores at a panel discussion during the Delaware Conference on Food Distribution at the University of Delaware April 3 - 4.

The session will be held at 2:45 p.m. April 3, in Wolfe Hall Auditorium.

Marketing specialist L. S. Wilson of the DuPont Company, will quiz the panelist to get the women's feelings about changes they would make if they were retailers.

Taking advantage of this rare opportunity to criticize will be: Mrs. G. W. Wimberly, Newark homemaker; Mrs. Wilmer E. Shue, Newark homemaker; Mrs. John C. Groce, Newark school cafeteria employee; Mrs. Albert Allen, Ridley Park, Pa., homemaker; Mrs. Clarence Crossan, Fairhill, Md., homemaker and 4-H Club leader; Mrs. George J. Kreis, Jr., Elkton, homemaker; Mrs. Herbert Hackman, Wilmington homemaker, and Mrs. Frank J. Beblo, Newark homemaker.

Another session with a feminine feature will have three food retailing couples telling their own stories on the special contributions the "little woman" makes in a family food business.

The three married teams include Mr. and Mrs. Rocky Piscicieri, Rocky's Cash Market, New Castle, Pa.; Mr. and Mrs. John Kaminski, Johnny's Supermarket, Wilmington, and Mr. and Mrs. John Dutterer, Dutterer's Market, Manchester, Md.

### Local Woman Wins Outboard Motor

Ruth S. Brown, Harrington, won a 3-horsepower Johnson outboard motor as the first prize in a drawing Sunday in a boat show at Taylor Marine, Milford.

Lawrence F. Sharrow, Dover, Sandra Tebbins, Milford, and Gary Isaacs, Lincoln, each won a pair of water skis in the weekend show which was well attended.

### Cub Scout News

The March meeting of Cub Scout Pack 76 was held at the school cafeteria March 24. Flags were presented by John Swain and Chris Duryea.

A "Doctor Skit" was presented by Den 4 under the direction of den mother, Doris Krouse. "History Of the Railroads Skit" by Dens 2 & 5 under the direction of den mothers, Nancy Thompson and Betty Smith. Den mother, Dot Tipsword, led the group in singing. A duet was played by Oscar Matthews and Eugene Tipsword. A movie on local events in Harrington was shown by Charles Peck.

Cub Master Howard Krouse presented awards to the following boys: Chris Duryea, Mike Parsons, Louis Kemp, Steven Smith, Nyle Callaway, David Krouse, Terry McCreedy, Bobby Thompson, Howard Krouse Jr., Billy Kaiser, Tommy Wyatt.

Mr. and Mrs. John Long were introduced. They have recently moved to Harrington. Mr. Long is the new regional director of the Del-Mar-Va Council. Their son, Gary, has been registered in the Pack. Mrs. Adele Long will be the new den mother for Den 3.

There will be a parents meeting of all cub scouts' parents in the Collins Building Tues., April 11 at 7:30.

The Cub Scouts are selling soap in the area to raise funds for a trip. Any support they receive

will be greatly appreciated. There will be a Pack Committee meeting Thurs., April 6, in the home of Mr. and Mrs. Howard Krouse at 7:30.

### Check Pastures Before Turning Cows Out

A thorough check over pastures before cows are turned in to them can be time well spent, says County Agent, George Vapaa.

"Trash, broken glass and wire," he says, "may produce nasty udder and foot injuries. Remove it or bury it. Nails sticking through boards may produce serious puncture wounds in the feet. Old farm implements should be hauled away; cows seem unable to resist stepping through old disks or harrows, often with disastrous results."

Loose fence wires need to be securely fastened, and old rotten fence wires should be carefully

cleaned up. A magnet may be a big help in picking up nails and bits of wire.

Bury old bottles and tin cans. A rubber jar ring, for example, if tramped into by a cow and drawn above the hoof can cut off the hoof within a few days.

One old paint bucket may furnish enough lead to kill half a dozen cows, Mr. Vapaa says. "They like the taste of lead paint so much that they will struggle each other to get as much as possible from an old paint can."

"Fertilizer and fertilizer bags are deadly; especially those containing nitrates. Cows will eagerly kill themselves eating it."

"In spite of our laws, we still have a few people who will pitch a bagful of junk out of their cars while they drive along our highways. A cattleman must be ever mindful of this and try to remove this stuff before his cows get to it."

"Time spent in removing such material from pastures might save you a cow or more."

### SPRING DANCE

AT THE MOOSE HOME

U. S. Route 13

Harrington, Del.

Friday Night, April 14, 1961

FROM 9 P. M. to 1 A. M.

\$4.00 Per Couple

MUSIC BY

NOCKS NAUGLE and His Orchestra

Sponsored by the HARRINGTON JAYCEES

### Gruwell & Son Greenhouse

Located on U. S. 13 Just South of Harrington

Large Variety of

### Easter Flowers

Priced From

75¢ to \$6.00

### Also Geraniums

Red and White

Ideal for Window Boxes

PHONE EX 8-8496

### BUY NOW AND GET YOUR BIG MASSEY-FERGUSON

# CASH BONUS



\$100<sup>00</sup> CASH

WHEN YOU BUY ANY NEW

MF 35

DIESEL OR GAS

\$150<sup>00</sup> CASH

WHEN YOU BUY ANY NEW

MF 65

DIESEL, GAS, OR LPG

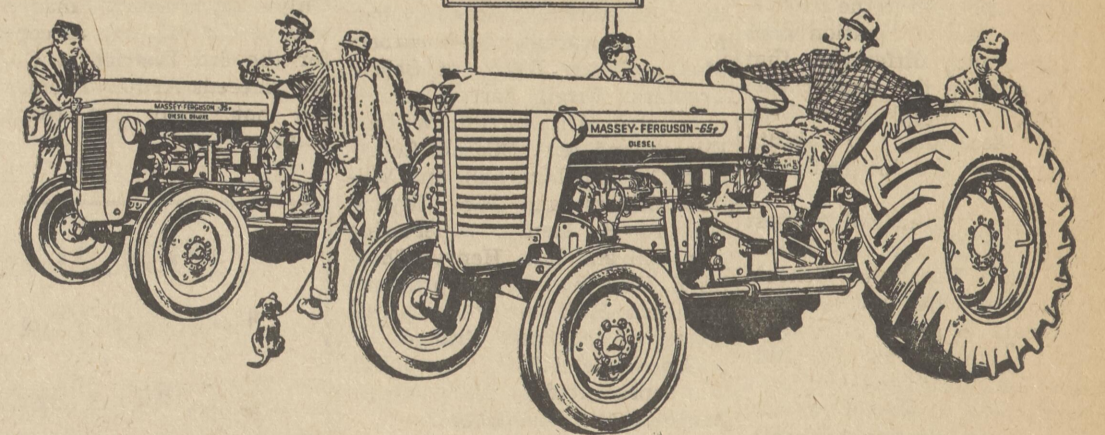

MASSEY-FERGUSON 35  
World's Best-Selling Tractor—a 3-plow Ferguson System hustler that's often copied, never equaled.

MASSEY-FERGUSON 65  
Powerful 4-plow "all-job" tractor with the famous Ferguson System and your choice of 4 front-end styles.

### BIG VALUES • BIG SAVINGS • BIG BONUS

First, take your pick—any model—of these two most-wanted Ferguson System tractors...made by the world's largest and most experienced tractor manufacturer! Second, we'll give you a big trade-in, easy M-F terms, and the best all-round deal you ever made! Third, you get a big CASH-BONUS check—direct from Massey-Ferguson—with no strings attached. Bank it or spend it—on fuel, implements, or anything you want. Look, compare...it's the best deal in town! One you can't afford to miss!

COME IN TODAY! OFFER GOOD FOR A LIMITED TIME ONLY



YOUR MASSEY-FERGUSON DEALER

## C. STANLEY SHORT & SON

R. D. 4, DOVER, DELAWARE, PHONE DOVER 9077-2819

Delaware State Seeks More Funds

Officials of Delaware State College Wednesday asked state funds to maintain the college's accreditation.

Dr. Luna I. Mishoe, president told the Joint Finance Committee of the General Assembly that the college will get a full scale evaluation by the Middle States Association of Colleges and Secondary Schools next February. Funds are needed to raise teacher's salaries.

"We know that the Middle States has been watching our progress over the past four years and that we are expected to show some improvement in this area," Dr. Mishoe said.

The college president said there also is a problem in holding good and well-qualified teachers. "We are specifically faced with the problem of losing our college staff members to the public schools of Delaware purely on a salary basis."

Funds also are needed, he said, to strengthen the college library staff, another point important to continued accreditation.

The college officials requested \$495,000 to run the college next fiscal year. This is \$85,000 more than state funds appropriate for this year.

Dr. Mishoe also asked \$715,000 in capital funds to build a women's dormitory to house 100 students and to enlarge the dining room.

At present the college has one women's dormitory accommodating 112 students. Total enrollment for next year is expected to exceed 400 students, half of whom will be women. He estimated the cost of a new dormitory at \$252,000.

The present dining room has a capacity of 150 students — less than half the present number of boarding students. Refrigeration equipment is inadequate. Needed: \$190,000.

After the presentation of the budget request Senator Walter J. Hoey, chairman of the Joint Finance Committee declared: "I think that the request is reasonable—and I haven't said that to many."

Much more money was involved in the request submitted by the Wilmington Board of Education, which asked \$5,361,165.72. This year the board has the use of \$5,292,650.99 in state money.

The Board based a large portion of its request on the unit system, but also asked for some funds beyond the amount available to it under that system. Wilmington schools are entitled to state support for 604 units, based on the September enrollment. This is four fewer than last year.

Some of the extra money was requested because of a change in bookkeeping. Certain salaries formerly put in the State Board of Education budget were omitted from that agency's request and transferred to the request of the Wilmington board.

Dr. Ward I. Miller, superintendent, asked for salary money for some employes, particularly specialists aiding teachers, not called for under the unit system. Wilmington does have some problems that other school districts do not have—that is our justification for asking for these," he said.

He pointed to the changing population of the city, the wide range and the diversity of racial groups and cultural backgrounds among the children. The Wilmington schools, he said, face some very severe problems.

In this connection, Dr. Miller noted that 58 per cent of Wilmington's elementary pupils are Negroes, and that by 1965 more than half of all the students will be.

Chairman Hoey wondered if this means that integration turns out to be expensive to the schools. Dr. Miller said integration does not make much difference—that there would be the same diversity, and the pupils should be grouped according to ability whether they are integrated or not.

The Board's financial request includes \$98,000 for the Brown and Howard Vocational Schools submitted with the thought that if the state is going to provide separate support for the new Sussex Vocational Center to open at Georgetown it should provide similar county vocational schools.

The higher amount requested this year, as compared with last, is due to that figure, plus scheduled salary increases, and a few other items.

With Wednesday's activities, the Finance Committee finished this year's scheduled hearings, except for one. It will listen to the budget request of the Labor Commission Tuesday at 2:30 p. m. Later the committee wants to hold a week of executive sessions in which to make its decisions. After that the staff will produce the budget bill.

OUT RED IN '62

(Continued from page one)

Our Federal Administration will restore the national economy. We must plan to meet normal predicted state government costs for the next several years.

"Action must be taken on every

possibility of increased efficiency in our agencies. Our proposed reorganization of the Highway Department is a prime example. "Other examples: A monthly, rather than quarterly expiration of automobile registrations, might more efficiently spread the workload in the Motor Vehicle Department.

"If the needs continue to grow, there are other minor revisions in revenue fees and taxes that would not only produce substantial income for the state, but would at the same time eliminate inequities in our revenue fee and tax structure.

"Let me cite as examples the absence of any scaled license fees for hotels or motels the less-than-cost fees for special services of the Motor Vehicle Department, and the absence of income tax brackets above \$8000 of net taxable income.

"These, and similar minor adjustments in revenue fees and taxes should bring the State of Delaware the money that we will need in the foreseeable future without any major tax program such as a general sales tax, a State property tax or a gross income tax.

"We hope that increased taxes will be unnecessary. But in the final analysis, the needs of our people and our State must come first. We cannot continue living from hand to mouth; we must be able to afford our needs and to fulfill the ever-passing requirements of our many important departments and commissions.

"May I repeat—I do not favor any major tax increases at this time, but upon substantial indication of any serious threat to the general economy of our State and the proper and efficient functioning of its governing agencies, I shall be the first to inform you if major tax increases are needed. This I will do with full realization of the public and political consequences involved."

Auxiliary to Sussex County Medical Society Meets

The March meeting of the auxiliary to the Sussex County Medical Society was held in Lewes, simultaneously with the Physicians Society at the Beebe Hospital.

The Women's Organization convened in the Jean Ellen duPont McConnell Nurses Home. Mrs. C. Aubrey Smoot Jr., president, conducted the business session. After routine reports of minutes, treasurers message, and old business transactions, the members voted to renew their contributions to the American Medical Education Foundation and to make an allotment per person to the Nursing Scholarship Fund.

The program was in charge of Mrs. Thomas Tobin, of Milton, she presented an interesting civil defense talk on "How To Be Safe." This version of defense was aimed at the individual and family preparedness. Literature was distributed to each listener and the hope expressed that the instruction given therein would be followed in preparation for emergency disaster. Civil defense is overlooked in so many instances, and this vitally essential program should be practiced in the home. Undoubtedly, the need to act in an emergency will most often occur in the home.

After adjournment of the meeting, the members of the Auxiliary joined the Physicians of the Sussex County Medical Society in an hour of conversation and refreshments.

AGRICULTURE

(Continued from Page 1)

son, assistant state supt. in charge of vocational education; W. Lyle Mowlds, state director for ag. education; the members of the Felton Board of School Trustees, Virgil Jarrell, chairman, and Mrs. Jarrell, William Eliason and Mrs. Eliason, Courtland Dill and Mrs. Dill, and William Myers and Mrs. Myers; Howard E. Henry, supervising principal and Mrs. Henry; Charles E. Hoff, high school principal and Mrs. Hoff and Paris Kirby, Master of the State Grange.

The State F.F.A. Association was represented by Eddie Moore, Sentinel, and Mrs. Moore.

BIRTHS

Milford Memorial Hospital

March 22: Mr. and Mrs. Eugene Nelson, Milford, girl.

March 23: Mr. and Mrs. Lloyd Hearn, Georgetown, boy.

Mr. and Mrs. Hodges Williamson, Magnolia, boy.

Mr. and Mrs. Nelson Brewington, Greenwood, boy.

March 24: Mr. and Mrs. Lloyd Bradley, Greenwood, boy.

March 25: Mr. and Mrs. Ronald Johnson, Laurel, girl.

Mr. and Mrs. Harry Willey, Bridgeville, girl.

Mr. and Mrs. Freddie Walker, Milford, boy.

March 26: Mr. and Mrs. Vernon Marker,

Georgetown, girl. Mr. and Mrs. David McNeil, Ellendale, boy.

Mr. and Mrs. Derrickson Webb, Frederica, boy.

Mr. and Mrs. Arthur Bull, Millsboro, boy.

Mr. and Mrs. Chester Parsons, Harrington, girl.

March 27: Mr. and Mrs. John Clark, Hous-ton, boy.

Mr. and Mrs. Nolan Tolson, Harrington, girl.

March 28: Mr. and Mrs. Francis Webb, Greenwood, boy.

Mr. and Mrs. Kenneth Parkhurst, Harbeson, girl.

Mr. and Mrs. Charles Coverdale, Milford, boy.

Mr. and Mrs. Clemon Smith, Bridgeville, boy.

March 29: Mr. and Mrs. Rodney Caulk, Wyoming, girl.

Baltimore Firm Buys Cannery

Lord-Mott Company, Inc., has purchased the Bramble Canning Corporation of Greenwood, Del., Lord-Mott's president, David S. Johnson, announced Wednesday.

The purchase includes the Bramble Company's three canning plants at Greenwood and at Rock Hall and Galestown, Maryland.

"We have been greatly hampered in our plans for expansion by lack of space in our Baltimore plant," Johnson said, "but with the acquisition of the Bramble properties our production facilities will be increased fifty percent immediately. The Greenwood plant is one of the most modern canneries in the country and we expect to double production there in the near future."

Johnson also announced that Henry Koenig, until recently treasurer of the Buck Glass Company, has joined Lord-Mott as assistant to vice-president, Henry C. Engel. C. E. Porterfield of Lord-Mott's Baltimore office has assumed the duties of assistant treasurer of the Bramble operation at the Greenwood office.

County Assessment Protested by 2

A protest as to the reassessment system was heard by the Kent County Levy Court at the regular meeting Tuesday.

Two residents of the Fourth District, west of Dover, appeared to point out that it wasn't fair for properties in their area to have their taxable values increased while those in other areas remained unchanged.

The Levy Court commissioners pointed out that it would be impossible to change all the assessments during one year. But they took no official action on the complaint.

Walter Handsberry, secretary for the Levy Court, said Wednesday that the three assessors in the county are making a gradual reassessment of all properties. It started last year and is continuing.

Earle N. Faulkner, secretary for the Board of Assessments, declared he had no idea how much of the county had been processed so far.

He said he took office on Jan. 10th and had seen no records indicating the progress made.

But he said that the three assessors, William Paskey, Edgar Kates, and Ervin Voshell, divided up the ten Levy Court districts in the county and usually worked in their own areas.

But he said he was sure that no discrimination was being shown—"they are working each district on this reassessment project as they get to it."

Routine business featured the Levy Court session Tuesday. Only appointment made was that of Carl Conley as constable for the 3rd District at Clayton. He succeeds Arthur Thomas who did not apply for reappointment.

Mental Health Professions Seek To Interest Youth

A crash program to interest Delaware teenagers in selecting one of the mental health professions as a future career was announced yesterday by Fred G. Singer, president of the Mental Health Association of Delaware.

The local project is part of a nationwide program to meet one of our country's greatest health emergencies: shortage of trained professional workers in the mental health field.

Mrs. Louis Levinson of Mid-dletown, a member of the Mental Health Associations Board of Directors, and past president of the Delaware Chapter, American Association of University Women, has been named chairman of the Association's newly-established Careers Committee.

As a first step in its new careers campaign, the Delaware association is offering a new, illustrated, 16 page pamphlet for teenagers. Entitled, "Because You Like People—Choose a Career In Mental Health," the pamphlet discusses the opportunities and advantages of a career in the field. Specific details are also given about the professions of psychiatry, psychology, psychiatric social work, psychiatric nursing, occupational therapy, recreational therapy and the work of the psychiatric aide.

A copy of the pamphlet, which is now available, may be requested free of charge from the Mental Health Association, 1505 N. Franklin Street, Wilmington 6, Delaware.

In addition to the new publication, the overall careers program will include close co-operation with local schools, youth groups and clubs, the supplying of films, posters, speakers and the providing of complete information on job qualifications, training required and qualified schools.

"Shortage of trained personnel continues to be the Achilles heel of the nation's fight against mental illness and according to Dr. George Albee who has surveyed the situation for the Joint Commission on Mental Illness, the present crisis will be like the seven fat years in Joseph's dream, in comparison to anticipated conditions years from now, should present population trends continue, and should the demand for psychiatric services continue at the present rate of growth," said Mrs. Levinson.

"The country at large, for instance, has less than one half the number of physicians that are needed in mental hospitals. Were this an academic question we would be content with waiting and hoping that the condition could eventually right itself. But this is no academic matter. Clinics, psychiatric ser-

vices in general hospitals, counseling and guidance services are not coming into being because of this manpower shortage — and millions of children and adults are without needed care.

"We know the situation is critical and we hope to do something about it," continued Mr. Levinson. "But we also are hoping to help young people who previously may not have thought about these professions. There are many of us who believe the excitement and challenge, the chances of discovery and research in the mental health field today are equal to any other this Space Age Offers."

Ghana is establishing its first television network from Accra. Thailand plans to build 600 miles of new highway in the next six years, Bangkok reports.

El Salvador is growing more cotton in 1961.

Calcutta blames many traffic crashes on smog.

If You Want To Sell You've Got To TELL JOURNAL ADVERTISING WILL DO IT! Call EX 8-3206

For Your LUNCHEON and DINING PLEASURE

The HEARTH

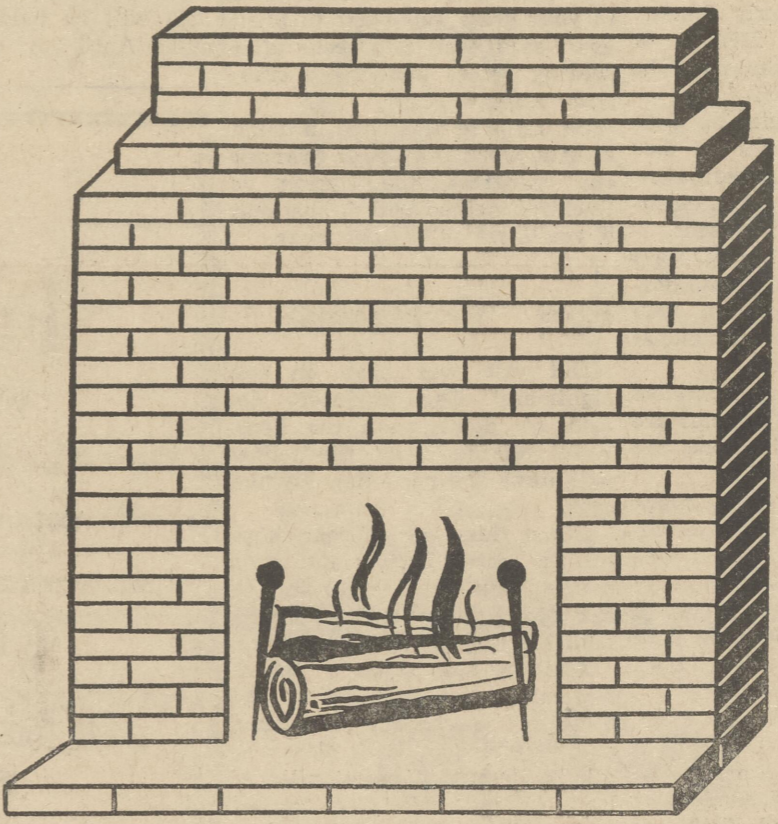

Will Open Wednesday, April 5

STONE'S HOTEL

Harrington, Del.

Your Host Bill Masten

For Reservations Call EX 8-3238

A MESSAGE Sent by You On 2,000 Cards Would Cost \$60 For Postage Only PLUS Writing or Typing And Addressing A WANT AD WILL DO MORE For Only \$1