The Journal
EX.-8-3206

THE HARRINGTON JOURNAL

SHOP and SWAP
IN THE WANT ADS

FORTY-SIXTH YEAR | PUBLISHED WEEKLY | HARRINGTON, DELAWARE, FRIDAY, NOVEMBER 24, 1961 | SEVEN CENTS PER COPY | No. 27

Citizens Warned Against Oil And Gas Leases

Delaware citizens are warned against propositions offered by unscrupulous oil and gas lease operators who, remaining technically within the law, seek to deceive and defraud unwary people. The warning comes from Nw Mexico Public Lands Commissioner E.S.J. Walker who has issued an alert concerning assignments of oil and gas leases on lands where the discovery of oil is, at best, a very remote possibility.

The warning was prompted by information from the Division of Securities of the Department of Commerce of the State of Ohio, which indicated that at least 15 cases of possible fraud in connection with oil and gas leases had been brought to the attention of Ohio authorities.

In his statement Walker said: 'People who seek to make a quick forture via the route of oil and gas leases should remember that all is not gold that glitters. Attractive advertising brochures are very often cleverly worded to give impressions far from the truth. It is true that New Mexico is a great oil producing State, but like other such states, it has vast areas where oil has never been discovered and where geologists believe such discoveries are highly improbable.

"Each month the New Mexico State Land Office offers oil and gas leases for sale to the highest bidders. This land is leased for from a minimum of 10 cents an acres to a maximum of $1 an acre. Bidders are required to offer the minimum for this land plus any bonus they wish to offer. The bidder offering the highest bonus receives the lease.

"Much of this land is leased for as little as the minimum of 10 cents an acre because the major oil companies are not interested in the extreme wildcat territory offered. It is generally these 10 cent an acre leases which are obtained by unscrupulous oil and gas lease brokers, divided up into 40 and 80 acre subdivisions and peddled to whomever they can sell the assignments at from $10 to $25 an acre. This makes a handsome profit for the broker but the chance that the person buying the assignment will ever receive anything for his money is, in some instances, less than one in a million. These are pretty long odds.

"There is nothing the New Mexico State Land Office can do to put an end to this practice. It is legal to lease the land at the sales and it is legal to assign legal subdivisions of the leases in 40 acres or multiples thereof to anyone who will buy them. It is a case of where 'let the buyer beware' is a good axiom.

"The New Mexico Land Office is always willing to give prospective purchasers of these assignments full information as to where the land is located and the price per acre paid by the original lessee. In this way anyone interested is able to find out just what kind of oil and gas lands are covered by his assignment, what the seller paid for the original lease, and what the prospects are for finding oil and gas.

"Prospective purchasers of these assignments should realize that if these oil lands were as potentially rich as the advertisements and salesmen describe them, the gentlemen in shiny blue suits would be keeping them and getting rich themselves."

Delaware Farmers To Receive Farm Returns

Congressman Harris B. McDowell (D-Del.) announced today that millions of dollars in farm returns are assured to Delaware in 1961 as a result of feed grain program payments and increases in support prices on several commodities grown in the state.

Congressman McDowell stated that:

"More than 1500 Delaware farmers who retired 38,522 acres of land from production of corn and grain sorghum into land conserving uses under Federal auspices, will receive $1,000,000 in payments. About one-half of this sum was received in advance payments last Spring, and the remainder is being received upon completion of harvest this fall."

Congressman McDowell added that:

"As a result of higher commodity price supports placed in effect by the Secretary of Agriculture, returns from 1961 crops will be greatly increased compar-

(Continued on Page 8)

Vehicle Owners Urged to Get Cars Inspected

Motor vehicles, operating with exempt registrations, should be inspected during the present month, according to Motor Vehicle Commissioner Russell Whitby, in order not to interfere with the inspection of other motor vehicles during December.

Mr. Whitby pointed out that there are more than 2400 of these exempt registrations in operation, belonging to various governmental agencies, fire companies and veteran organizations.

All of the exempt registrations expire on December 31, according to Mr. Whitby, who added that they must be inspected before the registration can be renewed.

"But," said Mr. Whitby, "the records show that there are a large number of state, county and municipal owned vehicles still to be inspected."

The Motor Vehicle Commissioner said that if it was desired to have some of these vehicles, such as fire trucks, inspected on their premises, arrangements for that inspection should be made with the inspection lane in the county where the vehicles are located.

Concerning the inspection of motor vehicles with December 31 registration expiration, Mr. Whitby said they are visiting the inspection lanes at a very slow rate with the indications being that there wil be a large number of these vehicles to be inspected during December.

Motor Vehicle Department records show there are a total of 51,680 motor vehicles having registrations expiring on December 31, with 11,133 being in Kent County, 8,431 in Sussex, 29,168 in New Castle and 2,598 exempt.

Call of the Wide Open Spaces

By W. T. McAllister

"If we could only find a little place in the country where we could raise some of our own food and enjoy country living." I've heard this from many city people lately who are considering "part-time farming."

There are a lot of part-time farmers in Delaware. According to the 1959 census there were almost 2000 families that could be considered as part-time farmers. In addition to these there are hundreds of other families anxious to move from the city to a small farm, but for various reasons just haven't made the move.

There are many reasons for this urge to live in the country. For some it's a matter of getting away from the congestion of the city and raising a family in the wide open spaces. Others have read books and magazine articles written about "that small place in the country." To some, the part-time farm offers an additional source of income or a way of making the present income go further.

It can be a way of cutting down on food expenses and in some cases really supplementing earnings from other employment. Before a family gives up city life and moves to the country, there are some things they should consider.

Unless you have lived on a farm before, you will be starting a new way of life. If you make the wrong decision, your work in the country will only be drudgery. It may be costly to change your mind after you have made your move. Before deciding, weight the pros and cons carefully:

How much more is it going to cost you to get back and forth to work?

Are you going to need an extra car for the wife and family now that public transportation is not close at hand?

How about the family — will they be content in the country?

What about the cost of trips to town—how often are you going to drive into town for meetings, school activities, movies, and shopping trips?

What do you know about farming? Do you understand that in addition to liking good fresh eggs and vegetables it takes a lot of hard work to produce them? Also, the difference between the cost of growing a hog and the price of pork at the store is not as great as you may think.

Usually, it is true that you will have smaller taxes, lower rent, and a smaller cost for utilities. Also, it is possible to produce a lot of produce for home use and for sale. What you grow can be much better, tastier, and fresher than what you buy.

Location and size of a part-time farm are very important. Select your location carefully

(Continued on Page 8)

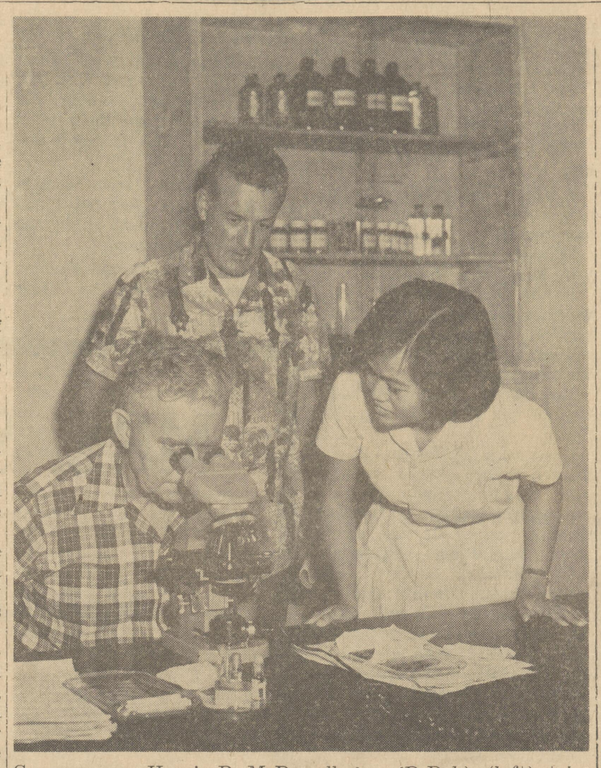

Congressman Harris B. McDowell, Jr., (D-Del.) (left) tries out microscope at Viet Nam malaria control headquarters where with U. S. assistance an all-out fight on this dread tropical disease is under way. A native technician observes the Delaware congressman as he studies the specimen under the microscope. A U. S. mission employee, who served as a translator and guide, stands in background.

Colts and Eagles Play to Scoreless Tie

Coach Ken Schaper's Colts upset the pre-game dope as they held Tom Mulcahy's favored Eagles to a scoreless tie in a hard fought contest Saturday night under the lights at the Moose Home.

The Eagles' tricky reverse patterns didn't come off as well as they had the previous week when the "Birds" tallied four times against the Bears. An extremely cold night made ball handling difficult.

The Colts, rated by some observers as the best defensive club in the three-team league, came up with a fine effort in halting the high-powered Eagles. Jim Simpler, Jim Galloway, Mike Stayton and Tom Cook were among the outstanding Colts on defense.

Billy Dill of the Eagles stood out on offense with his bull-like rushes and on defense with many tackles.

Thanksgiving Day at 10 a.m. the Colts and Bears will play a return engagement. The two clubs played to a 7-7 tie two weeks ago.

Standings	W	L	T
Eagles	1		1
Colts			2
Bears		1	1

Cub Scout News

The monthly pack meeting was held Friday, Nov. 17, starting with flag ceremonies, lead by Stephen Mulcahy and Patrick Ryan. The song, "God Bless America," was lead by Den 1, Clara White, den mother. A sincere thank you, to Raymond Brown for prayer.

We wish to thank William Walls for showing the cubs a film of the Brandwine parade, while the cubmaster and Mr. Peck, had a short meeting with the parents.

The den chiefs, Donald Wells, Lester Minner, Doug Mills, John Greenhall and Webelo, Chuck Peck, did a wonderful job, conducting the Bobcat ceremony for four new boys and their families. The boys brought into the Pack were: Harry Callaway, Ronald Letterman, William Dodenhoff, and Joseph Gray.

Awards given out were:

Chuck Peck, gold arrow under Lions; Donny Ellwanger, silver arrow and bear book; Chris Wetherhold, silver arrow under wolf; William Walls, Wolf badge and denner strip.

Donald Wells was given his Den Chief Cord. Louis Kemp received his commission for completing training as Cubmaster, and the den mothers were given their registration cards.

Following the theme for the month, a magic skit was put on by Dens 2 and 4.

The next committee meeting will be held Thursday, Dec. 7, at the home of Carmela Ryan at 7:30.

The Cub Scouts of Pack 76, wish everyone a happy Thanksgiving.

Three new integrated steel plants are nearing completion in India.

Events of Interest Data Wanted for Events Calendar

All Delaware organizations that have events of general public interest scheduled for the period January 1, 1962, through June 30, 1962, are being urged by David S. Hugg, state information officer, to make information concerning such events available to him at the Delaware State Development Department, 45 The Green, Dover, at the earliest possible date.

This information, according to Mr. Hugg, will be used in the Delaware Calendar of Events, which is published and distributed by the Development Department. Information concerning some of the state's most significant 1962 events will also be supplied by Mr. Hugg to editors of various publications.

The Development Department is currently distributing a revised edition of the Delaware Fact Sheet which includes much information of interest to teachers and students.

Delmar Eleven Wins 26-0

By Keith S. Burgess

Delmar's Wildcats proved to be too much for their fellow felines, the Harrington High Lions, to handle and the border boys scored four times enroute to a comfortable 26-0 victory.

The contest was played Saturday afternoon on the local gridiron and saw the local lions wind up with a record of one win, one tie and seven losses compared with 1-8 last year.

Jerry O'Neal, who once won a junior high 880 race on the Harrington track while running for Laurel, made the Lions wish that he had never left that town as he scored on runs of 75, 15 and 28 yards and ran over an extra point. Bill Nock added the other T.D. on a two-yard plunge.

Bill Porter broke through the Delmar line on one occasion and threatened to go all the way but was stopped by a desperation tackle on the enemy 30. Late in the game Porter was partly responsible for the deepest Lion penetration of the fray. The burly fullback surprised the Wildcat defenders with a 65 yard punt that put their backs to the goal. A fumble recovery soon after gave Harrington the ball on the Delmar 8. The Lions were unable to gain on the first play or two and then time ran out.

Jeff Adams looked good on defense as he was switched to defensive end after opening at quarterback. Tim Strohl, Terry Johnson, Tom Jones, David Harcum, and Ron Melvin were in on a number of tackles for the Lions.

Bill Porter, Bill Parker, Terry Johnson and Tom Jones closed out their careers on Saturday. All have good size and experience. Porter, one of the outstanding backs in the conference, will be especially hard to replace.

Ordinarily a team that loses only four men can look for a substantial improvement the following season. We hope that this will be the case here.

D. Hackett 5th In 85-Man College Title Run

Dwight Hackett, local lad, who is No. 1 runner on the West Chester State Teachers College freshman cross-country squad, ran a fine race in the Middle Atlantic Collegiate Conference Championship run held on the Muhlenberg College Course at Allentown, Pa. Friday.

Dwight was fifth in a huge field of 85 runners. Fifteen colleges were represented. Eric Drakely of Salesianum High School in Wilmington, now running No. 1 for St. Joseph's College, Philadelphia, was fourth just a stride ahead of Hackett.

When both competed in the Delaware State high school meet last fall, Drakely was second behind Harrington's Harry Knotts and Hackett was almost 30 seconds behind the Wilmington lad in ninth place. It appears that Dwight is improving at a fast clip.

John Murphy, Bishop's Head, Md., former Maryland High School Class C cross-country champion in 1958-59, is another rival of Knotts and Hackett doing well in college cross-country. Murphy, while only a sophomore, is running in the No. 1 spot for Towson Teachers College. He had six wins and two seconds this year and was fourth in a field of 84 in the Mason-Dixon College, Chestertown, on Saturday. Murphy will be remembered as the lad who two consecutive years represented South Dorchester, Md. in the Harrington Invitational and forced Knotts to break the course record by 40 seconds in order to beat the Marylander. John has competed in the Kent and Sussex Fair three-mile race for the past three years.

Knotts is in the Navy at Great Lakes, Ill., and is not running at present. There is organized distance running in nearby Chicago so perhaps the former state champion will put on his racing shoes soon.

Buy or Rent Farm Equipment?

Should I buy a new piece of equipment or hire the job done?

This is a question Kent County farmers are asking more often as they look for ways to cut labor costs says County Agent George Vapaa.

There is no simple yes or no answer. Many farmers are already "over mechanized" while some still cling to back-breaking, out-dated methods that require small cash out lays for equipment but a large amount of labor.

In buying new farm equipment, consider these five things:

1. Type of equipment involved general utility machines such as tractors, can be used much more than specialized machines such as corn harvesters or hay balers.

2. Amount of overhead and operating cost—Larger machines cost more so overhead costs are greater. Operating costs also may be more for large machines. But the greater capacity of larger machines may result in lower cost per unit of work if the machine is used to full advantage.

3. Opportunities for custom work—If a farmer doesn't have enough acreage to justify owning the machine, then he might check the possibilities of doing custom work for his neighbors, or hiring custom service, or renting the machine from a local dealer or neighbor. Any specialized rent may seem high on an hourly basis but less than own-

(Continued on Page 5)

L. O. O. M. News

A Thanksgiving dance will be held at the Harrington Lodge No. 534 Loyal Order of Moose on Saturday night, Nov. 25.

The donation for this dance will be $1.50 per couple. Dancing will be from 9 p.m. to 12 p.m. during which a door prize and a spot dance prize will be awarded.

An enrollment ceremony will be performed Tuesday night, Dec. 5 by the Degree Staff of the Harrington Lodge No. 534. The enrollment will be in honor of the members who have received the Fellowship Degree which is the third degree of our Order.

Brother William Boyd, the vice president of the Seventh District of the Maryland, Delaware and District of Columbia gave a report of meeting held at Delmar Nov. 16. It was a workshop meeting at which the Supreme Governor Harry C. Byrd, of College Park, Maryland, was present. Also J. Jack Stahr, the Regional Director was the principal speaker.

Jr. Football League Game Scheduled For Thanksgiving

The Jr. Football League offers Harrington a memorable Thanksgiving Day if you will come out to the Moose Home gridiron. The Bears will meet the Colts at 10 a.m. with our mayor, Mr. Peck, as guest of honor. This game will start a very interesting and exciting second half.

The schedule then remains the Colts will meet the Eagles Nov. 25, and the Eagles will meet the Bears, Dec. 2. These games will be played at the Moose Home starting promptly at 7:30 p.m. The season of play will be finished by playing off the tie games.

There are three squads of organized cheerleaders to root for their teams. These dynamic young ladies are arrayed in sweaters and slacks, colors of their team.

The season is proving to be quite rewarding to all involved.

The scores of the first half are:

Colts and Bears—7-7 tie
Eagles and Bears—27-0
Eagles and Colts—0-0 tie

St. Anthony's Drama Winner

Sunday, Nov. 19, the annual Radio Play was held in St. Bernadette's Parish Hall, Harrington. Three parishes from the Wilmington area were represented which included the following and the title of their plays:

St. Anthony of Padua presented "Sorry, Wrong Number"; St. John's Holy Angels presented "Handsome Is", and St. Hedwig's presented "The Patchwork Quilt."

The other two parishes taking part were St. John's of Milford, presenting "St. John, the Beloved Apostle" directed by James Gilmore. St. Bernadette's of Harrington presentation was titled "When the Story is Told", directed by William Kohel.

There were three judges of radio fame who graded the program on various phases. The judges included: Borden Smith and Les Coleman of WKSB, Milford Radio Station, and Miss Mary Ann Kearns,, of the Catholic Forum of the Air.

First place went to St. Anthony's of Padua, Wilmington and second place was given to St. Bernadette's, Harrington.

The following characters helped make this presentation a success: Thomas Lord, narrator; Tyson Wroten, St. Peter; Kathleen Churillo, Sara Williams; Cici Kirwan, Connie; Joyce Kirwan, Diane Thompson; Joann Murphy, Joan; Ann Preziosi, Sister Michele.

St. Bernadette's now proudly boasts of possessing three radio trophies, due to the co-operation of the many involved.

Wheat Program is For All Growers, Says Chairman

Wheat growers have been urged to get all the facts in making their decision about co-operating in the 1962 wheat stabilization program. The caution applies especially to producers of soft red winter wheat, which is in a better marketing position, for export or domestic consumption, than most other classes.

According to Jacob Zimmerman, chairman, State Agricultural Stabilization and Conservation Committee, the more favorable situation regarding this class of wheat is largely the result of heavy subsidization of exports by the Federal Government. In recent years, about one out of every 5 bushels of soft red winter wheat produced has been exported. And practically all of the wheat exported has been subsidized by the Government.

Latest estimates are that the production of soft red winter wheat in 1961 will be about 198 million bushels, well above average and the largest production of this class of wheat during the past 8 years. Since domestic disappearance of this class of wheat has held relatively steady in recent years, the larger production goes into either exports or carryover.

While exports are expected to be large in 1961-62, the carryover next July will probably be about one and one-half times larger than the carryover in July of 1961. So, while there is not a material surplus of soft red winter wheat at the present time, farmers are cautioned not to follow any course which could result in a rapid buildup of excess supplies of soft red winter wheat.

The chairman points out that

(Continued on Page 8)

ASSEMBLY RECALL SET FOR MONDAY

The General Assembly will be called back into session Monday at 1 p.m.

Gov. Elbert N. Carvel announced the decision to recall the legislators after conferring with Democratic legislative leaders Monday afternoon.

The Governor said he believes there will be sufficient votes to pass the gasoline tax bill.

That bill (HB 166) was three votes short of passage when the legislature recessed indefinitely in mid-September. Failure to convert the thinking of any three senators who refused to vote for it—five Democrats and all six Republicans—has prevented an earlier recall.

"I think we'll have a substantial vote in the Senate," for the gasoline tax measure, the governor said.

This indicated he thinks there will be more than the three extra votes needed for passage of the bill. It was assumed the governor hopes to get four out of the five Democrats to support the bill, and also hopes some of the Republicans will join in once it is assured of passage.

Republican senators contacted Monday night said they have not changed their stand of opposing tax increases until there is financial reorganization.

The bill would add one cent per gallon to the state's gasoline tax, and is expected to bring in an extra $200,000 a month, or about $1,400,000 in this fiscal year if made effective Dec. 1. That money would finance a variety of appropriation measures awaiting action—especially ones to pay $365,000 the state owes the federal government. That action would free contingency funds frozen by the Budget Commission.

Speaker Sherman W. Tribbitt, D-Odessa, President Tempore John E. Reilly Sr., D-Wilmington, issued the call Tuesday to fellow legislators. Tribbitt expects the legislature to wind up its business for this year in six to 10 legislative days—if that gasoline tax passes.

C. Hackett Sets New Mark, H.H.S. 2nd in 7 Team Run

By Keith S. Burgess

Coach Harold McDonald's Harrington High Lions got revenge for a 2 point defeat by Byers King's North Caroline High Bulldogs earlier in the season, but Jim Lohr's unbeaten Easton High five proved to be the premier team of the lower peninsula area as they captured the fourth running of the Harrington Invitation cross-country championship test. The run ended the locals' season.

Harrington had dominated the harrier sport in this area for three years but lost heavily through graduation last June. Coach McDonald started a rebuilding program in September that succeeded to the extent that his young, green team was able to earn the rating of second best among the eleven schools now competing in Kent nad Sussex Counties in Delaware and Dorchester, Talbot, Caroline and Kent Counties in Maryland.

Tuesday's race saw Easton take team honors with a total of 30 points followed by Harrington 51, North Caroline 60, Millsboro 137, Milton 140, Milford 166 and Caesar Rodney 192.

Clarence Hackett, a hard running junior, lowered his Killen's Pond course record from 12.33 to 12.23. Hackett was unbeaten downstate this year.

Since H.H.S. started cross-country four years ago 26 races have been held in which the Lions took part. The last 24 have seen the Lions furnish the individual race winner each time in the persons of Harry Knotts, Dwight or Clarence Hackett.

Ken Garey continued his fine running as he nabbed fourth place in the field of 47. Incidentally, every starter finished the 2.5 mile grind.

Freshman Bob Smith sliced 11 more seconds off his previous best effort as he was clocked in 13:45.

Another freshman, Dennis Rogers, finished in 14th place one notch behind Smith. These kids

(Continued on Page 8)

Of Local Interest

Mr. and Mrs. Keith Burgess and son, Matt, attended the Mason-Dixon Athletic Conference Cross-Country Championship run held at Washington College, Chestertown, Md., on Saturday.

Nelson Melvin, an employee of the State Highway Department, suffered a hand injury last Thursday.

Mr. and Mrs. Riley Melvin and daughter, Diana, were dinner guests of Mr. and Mrs. Charles Anderson of Frederica, Friday evening.

Mr. and Mrs. Norris Wooters have as their house guest, Mrs. Wooters' brother, from West Virginia.

Mrs. Leon Porter and children spent one day this week in Wilmington.

Edward Kukulka celebrated his 6th birthday by having a party at school with his classmates Wednesday.

Mr. and Mrs. Howard Wagner, Mr. and Mrs. Roderick Holland, and Mrs. Oscar Gillette attended the viewing of Purcey Leinsz, of Easton. Mr. Leinsz was the son-in-law of Mrs. Margaret Saunders.

Mrs. Francis Derrickson and daughter, Elizabeth, of Ocean View and Mrs. Joshua Gray, of Frankford spent Tuesday with Mr. and Mrs. R. Harry Quillen.

Mr. and Mrs. Hayward Quillen spent the weekend in Philadelphia.

Mr. and Mrs. Norman Oliver entertained their bridge club, Saturday evening.

Mrs. Bernice Johnson, has left the Milford Hospital and is at home with her son, George Johnson, in Ocean City.

Mr. and Mrs. Clarence Barlow and son, Herbie, spent the weekend visiting their daughter, Jeanie, and Mr. and Mrs. Raymond Pyle of New Jersey.

Mr. and Mrs. William Wise and Bill Pike attended the Delaware Underwater Swim Club end of the season banquet on Saturday evening held at the Kent Manor Inn near Wilmington. After the banquet trophies were awarded. Mr. Wise received a trohpy for 6th place in the Delaware State Championship spear-fishing competition held in early October. Several underwater films taken in the Virgin Islands were shown.

U. of D. Library Resources, Use Expand

Use of books at the University of Delaware library has nearly doubled in the last five years.

This startling statistical fact has been announced by Dr. John A. Munroe, chairman of the university's faculty library committee.

At a time when nationwide emphasis is being placed on modern techniques such as audio-visual aids, teaching machines and closed circuitelevision, it is evident that old fashioned "book larnin' " still holds an important place on the educational scene.

Reporting recently on library progress to faculty colleagues, Dr. Munroe noted that in 1955-56, the per student use of library books was 14 volumes. In 1960-61 the annual use per student has risen to 25 volumes, a figure reflecting both faculty emphasis on scholarship and seriousness of purpose on the part of students.

Matching the increased use of library resources is the greater demand for library use and services. Students requests last year lead to and extension of library hours to eleven o'clock in the main reading room. During the regular academic year, the library was open 96 hours each week and in examination periods, additional evening hours were scheduled, extending the work week of the library staff to 102 hours.

In 1960-61 17,794 volumes were added to the library collections, as were 4,131 reels of microfilm and 3,242 microprint titles. The library now has 328,292 volumes.

One measure of the library's increasing strength is that last year for the first time, the University of Delaware loaned more books than it borrowed under the interlibrary loan plan. A total of 219 volumes were borrowed from libraries in 26 states, Canada and England. Some 390 volumes were loaned to libraries in 29 states, Canada, England and Germany.

Rapid growth in collections and in the size of the university's undergraduate and graduate enrollments highlights the need for a new library, funds for which were appropriated by the 121st General Assembly this year. Construction of the $3,127,000 facility, to be located on College Avenue south of Hullihen Hall, is expected to begin in the spring of 1962.

Harrington School Perfect Attendance

GRADE 1—MRS. MARVEL
Gloria Lynn Dill, Debbie Edwards, Arlene Forbes, Sandra Irwin, Carol Lekites, June Lewis, Kathy Morris, Connie Wilson, John Boone, Ricky Harvey, Richard Hoffman, Mark McDonald, Skipper O'Neal, John Schreck, William Taylor, Gary Welch, William Winkler.

GRADE 1—MRS. HOWARD
Robert Coleman, Roy Ellers, Kenneth Jarrell, Dennis Messick, James Messick, Kenneth Reid, William Santo, Joan White, Debbie Salmons, Barbara Ryan, Susan Melvin, Debbie Jester, Mary Hopkins, Betty Dodenhoff, Connie Carlisle.

GRADE 1—B. PARKER
Gloria Dean, Debra Dennis, Sharon Hanson, Karen Hawpe, Barbara Larimore, Kathy Letterman, Ruth Minner, Joanne Quillen, Sandra Vadakin, Gary Harrington, Kim Hitchens, John Knapp, Robert Wechtenhiser, Michael Wilson, Charles Wyatt, Harry Wilhelm.

GRADE 1—MRS. GRANT
Terry Cain, Larry Carter, Tommy Clarke, Ronnie Everline, Rusty Jarrell, Edward Kukulka, Jack Parker, Jesse Marsan, Delvin Roork, Joyce Gustafson, Robin Hill, Junanne Jerread, Terri Kohel, Kathy Morgan, Ginnie Mulcahy, Amy Reed, Rose Marie Teed, Donna Wetherhold.

GRADE 2—MRS. JERREAD
Debra Brown, Linda Calvert, Kathy Coleman, Anna Mae Griffin, Sandra Jo Holloway, Linda Minner, Sarah Morris, Betty Jane Phillips, Betty Reed, Wanda Rogers, Deborah Shockley, Cindie Smith, Peggy Tibbitt, Barbara Vincent, Michael Carnahan, John Curtis, Olin Davis, John Dill, Rubin Hughes, Cliff Jester, James Morris, Byron Stubbs, Lester Tucker.

GRADE 2—MRS. MULCAHY
Peggy Ellingsworth, Sue Ann Knapp, Joyce Lyons, Elizabeth Minner, Beverly Reedy, Debra Thiel, Jean Price, Arthur Adams, James Argo, Carroll Boone, Robin Callahan, Richard Collison, Russell Griffin, Thomas Kirwan, Richard Moore, Richard Porter, Alton Reed, Norman Short, William Stubbs, Michael Tatman.

GRADE 2—MRS. WEST
Lillian Brown, Nancy Carter, Betty Cohee, Beth Graham, Kathy Hrupsa, Bonnie Kukulka, Carol Preziosi, Thea Quillen, Connie Voss, Karen Yoder, Charles Callaway, Michael Crist, Terry Davis, Dale Dean, Steven Gannon, Michael Jester, Christopher Mulcahy, George Rust, Larry Stubbs, Richard Wilson, Francis Welch.

GRADE 3—O. BAKER
Beverly Callaway, Barbara Calvert, Gail Harris, Connie Hopkins, Linda Kates, Cheryl Klapp, Charlotte Perdue, Joan Santo, Steven Blessing, Harry Callaway, William Dodenhoff, John Forbes, Joey Gray, Danny Hitchens, Frank Hrupsa, Ronnie Letterman, Gary Messick, Bradford Messick, David Newnom, James Russell, Eddie Rust, Marcus Willey.

GRADE 3 — MRS. O'NEAL
Diane Carroll, Rebecca Culp, Gloria Dean, Sandra Ferguson, Shelley Fleetwood, Susan Hackett, Kathy Havelow, Cindy Lane, Sharon Pike, Joanne Short, Norma Jean Wyatt, Wilbur Bradley, David Brown, David Dill, James Fitzhugh, Robert Legates, Ronald Rapp, Richard Tipsword, William Walls.

GRADE 4—MRS. QUILLEN
Jo Anne Callaway, Deborah Chaffinch, Ann Cohee, Barbara Creadick, Janice Fibbs, Kathy Lord, Sharon Nichols, Patty Phillippi, Aubrey Brown, Nyle Callaway, Lester Cleaves, Donald Harcum, Dale Holloway, Ray Rash, Marian Santo, Diane Smith, Lynn Stayton, Michele Wilcutts, Steven Smith, Jeff Vadakin, Guy Winebrenner.

GRADE 4 — MRS. KRAMEDAS
Debbie Clendaniel, Margie Denman, Carol Gannon, Juanita Garey, Kathy Kirwan, Emily McKnatt, Connie Messick, Sandra Wyatt, Frank Anthony, Randy Coleman, Mike Derrickson, Billy Garland, Gary Jerread, Bobby Rash, Wayne Rust, Terry Rogers, Jack Warrington, Doug Wilson.

GRADE 4—MRS. SLAUGHTER
Joy Anderson, Linda Bonniwell, Janice Cohee, Darlene Dobraski, Linda Jester, Colleen LeCates, Cheryl LeKites, Sue E. O'Neal, Susan Welch, Judy Welch, Marshall Anthony, Charles Brown, Chris Duryea, Donald Ellwanger, Randy Gallaway, Charles Hurd, Larry Larrimore, Gary Simpson, Arturo Zaldivar, Vaugh Wilson.

GRADE 5 — MRS. BROBST
Betty Cain, Barbara Callaway, Cynthia Clarke, Judy Davis, Lynn Dean, Karen Garland, Shelly Harris, Cherry Holloway, Yvonne Layton, Jeanne Reese, Patricia Tucker, Andrea Walls, Michael Adams, Joseph Gannon, Elwood Hughes, David Hurd, Oscar Matthews, Gary Redden, Patrick Ryan, John Swain.

GRADE 5—MISS LONG
Barbara Brown, Patricia Cordray, Joyce Dean, Diana Goodhand, Myra Hands, Constance Kates, Carol Phillippi, Ethel Simpler, Janet Wirick, Keith Beauchamp, John Brown, Charles Cohee, Harold Coleman, Thomas Cooke, Allan Derrickson, Terry Donovan, Harold Jump, Wallace Layton, Roger Moore, Terry Porter, Robert Thompson, George Wyatt.

GRADE 6—WM. SMITH
Dennis Beene, Howard Brown, Tommy Edwards, James Goodhand, Jack Hopkins, Gordon Jarrell, Clay Jester, David Murphy, Billy Smith, Jean Stubbs, Billy Webb, Ina Willey, Francis Sapp, Josephine Rust, Shirley Phillips, Linda Mullins, Diane Harrington, Donna Dean.

GRADE 6—MR. HAWPE
Deborah Aiken, Anne Gilstad, Susan Greenhaugh, Patsy Hubbard, Patricia Jarrell, Matilda Kukulka, Judith Melvin, Candace Peck, Susan Perry, Sharon Swain, Roger Bullock, James Galloway, Allen Greenly, Dennis Haley, Howard Krouse, Nicky Morris, Gary Minner, William Newnom, Wayne Reid, Gary Smith, Bruce Szmajda, John Winkler, Terry Yoder.

GRADE 6—LUCILLE MANN
Bernice Boone, Charlyne Hoffman, Bonnie Lou Hopkins, Cynthia Kohel, Brenda Minner, Sharon Motter, Deborah Reed, Bruce Beene, Gary Carter, Robert Donovan, Ronald Hawkins, Johnathan Marsan, Joseph Morgan, Larry Morris, Jack Redden, Phillip Redden, Garold Sherwood, Jimmy Simpler, Daniel Voss.

GRADE 7—FLOYD NASSER
Ruby Breeding, Judy Burgess, Marianne Clarke, Cheryl Cordray, Kathy Hopkins, Patty Jopp, Edna Mae Layton, Bonnie Matthews, Carolyn Miller, Peggy Jean O'Neal, Nancy Richardson, Joan Smith, Ray Dodenhoff, Richard Jester, Leon Kukulka, Gail McReynolds, Donald Minner, Harold Mullins, William Outten.

GRADE 7—R. BAUSELL
Sandra Ferelli, Carol Hicks, Brenda Hurd, Faye Pearson, Donna Schreck, Doroth Schrieber, Pamela Trepasso, Carolyn Welch, Calvin Bonniwell, William Bonniwell, Keith Carey, Carl Coates, James Lyons, Wayne Melvin, Raymond Poore, Dennis Spicer, Michael Stayton, Wayne Reed, Michael Welch, Larry Wirick.

GRADE 8—MARY DOLBY
Kitty L. Burgess, Phyllis Robinson, Elizabeth Trotta, Marilyn Walls, Lee Dean, Kenneth Ellers, John Greenhaugh, David Greenly, William Harcum, Marshall Hatfield, Wayne Hendricks, Donald Knox, William Knox, Michael Kohel, Robert Matthews, Charles McNally, Steve Motter, Ellis Myer, Donald Wells, Lionel Wirick.

GRADE 8—JENNIE MORRIS
Mary Brown, Leilani Galloway, Judy Hicks, Jeri Jarrell, Paige Quillen, Larry Bonniwell, James Cain, Ernest Gallo, Lester Minner, Wayne Porter, Roger Redden, Robert Reed, Larry Sapp.

GRADE 9—SECTION K
Nyleen Callaway, Darlene Clark, Phyllis Hobbs, Mary Ann Jones, Beatrice Larimore, Grace Morgan, Dianne Webb, Clara Welch, Janet Cox, Ilene Cain, Robert Beene, George Bonniwell, Frank Cain, Walter Perdue, John Vogl, Donald Melvin, Clyde Mullins, Karl Skinner, Thomas Lord.

GRADE 9—S. E. GRADEN
Susan Brown, Frances Downing, Peggy Edgar, Joyce Kirwan, Sarah Moore, Barbara Neilsen, Sylvia Cutten, Marilyn Sherwood Cheryl Warrington, Doris Wechtenhiser, John Abbott, Wayne Beauchamp, Garry Harris, Ronald Hughes, Russell Jack, William Lord, James Reese, Dennis Rogers, Charles Taylor, Charles Tribbett, Michael Wamsley.

GRADE 10—MCDONALD
Janet Anthony, Susan Denman, Diana Greer, Michele Jack, Marilynn Jarrell, Lois Larimore, Joanne Murphy, Ann Preziosi, Jacqueline Russum, Linda Smith, William Adams, Fred Greenly, Douglas Moore, Joseph Taylor.

GRADE 10—JOHN CURTIS
Carol Ann Willis, Patricia Ann Smith, Nancy Hicks, Gene Graham, Margaret Ferrelli, Shirley Cox, Weldon Harcum, Nelson Reed, Walter Vincent.

GRADE 11—DICKRAGER
Jeff Adams, Clarence Hackett, Theodore Johnson, Marlon Robinson, William Sollars, Patsy Bradley, Susan Gilstad, Lynda Layton, Carol Ann McNally, Claudia Neeman, Mary Rinaldi, Carol Smith, Jean Thomas, Sandra Whistler.

GRADE 12—RUTLEDGE
Terry Johnson, William Lyons, Constance Biddle, Nancy Derrickson, Jean McFarland, Kenna Jo McKnatt, Rebecca Moore, Jane Phillips, Charlotte Rapp, Diane Smith.

GREENHAUGH—SPECIAL CLASS
Peggy Lofland, Richard Carey, David Hughes, William Pippin, Richard Porter, Richard Phillips, John Calvert.

BAYNARD—ADVANCED SPECIAL
Raleigh Davis, Leroy Layton, Edward Reed, Eruia Rogers, Sandra Annette, Kerry Vesco.

Pierre S. duPont

PERFECT ATTENDANCE

GRADES 5 & 6—J. H. BEDFORD
Jackie Deputy, Azalia Garner, Christine Lake, Wardella Russ, Beatrice White, Deborah Thorpe, Patricia Lake, Diane Smith, Delores Johnson, Valerie Johnson, Willie Mae Jones, Garrett Benson, Richard Benson, Douglass Berry, John Christopher, Lemuel Harris, Joseph Holland, Kenneth Tribbett, James White, James Harris, Louis Garner, Donwayne Jackson, Earl Nichols, Bobby Perkins, Will Perkins, Wayne Smith, Frank White, James Falson, Anthony Collick, George Holland, Robert Jones, Lawrence Roach.

GRADES 3 & 4—L. MACKLIN
Jacqueline Benson, Eldora Davis, Margaret Davis, Laurette Dixon, Terry Dixon, Bessie Russ, Ruth Bateman, Mary Christopher, Karen Dixon, Jenny Fisher, Lenora Morris, Deborah Parker, Delores Tingle, Hazel Fountain, Kenneth Collick, Richard Deputy, Ronald Morris, Allen Parker, William Pitts, Mitchell Travis, Frederick White, Ira Williams, Curtis Collick, Michael Love.

GRADES 1 & 2—MRS. DIXON
Wanda V. Curry, Edna G. Davis, Debra L. Dixon, Brenda A. Harris, Robin L. Hill, Linda J. Parker, Jaunita L. Scott, Marrietta S. Scott, Debra Lynn Smith, Stephanie F. Andrews, Ellen D. Benson, Denise I. Coleman, Sandra Y. Scott, Gladys E. Smith, Sheila A. Thorpe, George E. Davis, William H. Flamer, Ronald D. Sawls, Lawrence D. Sorden, Garry E. Collick, Deweese A. Fisher, Donald L. Parker, Neil V. Travis, Robert E. Smith.

Armed Forces News

Louis P. Everline, airman, USN, son of Mr. and Mrs. H. W. Everline of Route 2, Greenwood, is serving aboard the attack aircraft carrier USS Independence, now on duty with the Sixth Fleet in the Mediterranean.

The ship recently visited Cannes, France for six days, giving crewmen the chance to visit such places as Nice, Monte Carlo and Grasse, the perfume center of France.

Other ports-of-call for the carrier have been Athens, Greece; Istanbul, Turkey, and Rhodes, Greece. The ship is scheduled to return to its Norfolk, Va., home port in mid-December.

Army Pvt. Lewis W. Everett, son of Mrs. Martha A. Derrickson, 212 Weiner Ave., Harrington, recently arrived in Germany and is now asisgned to the 24th Infantry Division.

Everett, a mechanic in Headquarters Company of the division's 34th Infantry, entered the Army last April and completed basic training at Fort Jackson, S. C.

The 20-Year-old soldier, son of Lewis W. Everett, 2000 E. Baltimore St., Baltimore, Md., attended Harrington Public High School.

Naval Aviation Cadet Alvin O. Jarrell, son of Mr. and Mrs. Clarence Jarrell of Route 1, Harrington, is undergoing training at the Naval School of Pre-Flight, Pensacola, Fla.

Upon completion of 16 weeks pre-flight instruction, student aviators advance to the Sanfley Field Naval Air Station, Pensacola, for primary flight training.

Trotting Asso'n. Names Director

Nutter D. Marvel, vice-president of Brandywine Raceway, has been named a director of the United States Trotting Association for District 8, encompassing Pennsylvania, New Jersey, Maryland, Delaware and the District of Columbia.

A director of the Brandywine track since it opened in 1953, Marvel, age 60, is regional distributor for the American Oil Co. and a director of the aFrmers Bank of the State of Delaware. He is a native and resident of Georgetown.

Announcement of Marvel's appointment was made by Lawrence B. Sheppard of Hanover, Pa., district chairman. Marvel succeeds the late T. Brinton Holloway of Harrington. The other directors are Stanley Dancer, New Egypt, N. J.; Max C. Hempt, Camp Hill, Pa., and Ulysses C. Steele, Glen Rock, N. J.

Magnolia

Friday evening Mr. and Mrs. Martin Wilcutts and Mr. and Mrs. Hazel Roe were among the guests of Mr. and Mrs. John Houston, in Camden, when they entertained at a dinner party honoring the birthday of Miss Ethel Rash. Sunday Mr. and Mrs. Roe were dinner guests of Miss Rash.

Thanksgiving day dinner guests of Mr. and Mrs. Isaac Orvis will be Mr. and Mrs. William Orvis, Mr. and Mrs. Foster Jones, Mrs. William Hinsley and son, William Hinsley, a student at the University of Delaware. There is a possibility that Captain Hinsley will also be able to join the family on Thanksgiving.

The Rev. Mac Hood is conducting a series of classes on "Beliefs of the Methodist Church." These are informal instruction periods each Sunday evening from 7 until 8 o'clock in the church auditorium. Mr. Hood will appreciate your attendance and you will also benefit from being present at these informative sessions.

Mr. and Mrs. Donald Glanden gave a birthday party for their daughter, Miss Linda Glanden, Saturday night in the Fire Hall. There were about thirty teenagers who helped Linda celebrate her birthday.

Mr. and Mrs. Harvery Shockley Jr. will be having as Thanksgiving dinner guests, his parents, Mr. and Mrs. Harvey Shockley Sr. and his grandparents, Mr. and Mrs. Brady Shahan, of near Dover.

Mrs. Elizabeth Schwartz left on Sunday to go to Port Deposit, Md., to spend several weeks with her daughter, Mrs. Edgar Graybeal who recently underwent surgery and is recuperating at her home.

Mrs. Edna Davis and Miss Elanor Davis are spending the holiday weekend in Claymont with the formers son, Collins Davis, and family.

Mr. and Mrs. Marshall Hart, and Wayne, were among the guests of Mr. and Mrs. Clyde Luton, at Rodney Village, when they entertained at dinner Sunday honoring the birthday of Mr. Luton.

Mrs. John Kannoy is a patient at the Milford Memorial Hospital where she underwent surgery on Tuesday.

Greenwood

Greenwood Mennonite Church, bishop, the Rev. Alvin Mast. Ministers: Mark Swartzentruber and Owen Guengerich.

9:30 a.m. Sunday School, Robert Zehr, supt.

10:30 a.m. Worship Service.

7:30 p.m. Evening Bible meeting.

8 p.m. Wednesday evening, prayer meeting. Visitors welcome any service.

Pilgrim Holiness Church, the Rev. Miss Ettta M. Clough.

10 a.m. Sunday school; 11 a.m. worship service; 7 p.m., youth service; 7:30 p.m., evangelistic service; mid-week prayer service, Wednesday, 7:45 p.m.

Greenwood, Grace Methodist Charge, the Rev. Miss Muriel C. Smith.

Greenwood Methodist—10 a.m. Church School, James Anthony, supt. 11 a.m. worship service.

Grace Methodist — 10 a.m., worship service, 11 a.m. church school, Miss Emma Mai, supt.

St. Johnstown, 10 a.m. Church school, Joseph Bostick, supt.

The recently donated Hammond organ, given in memory of Eugene and Martha Clough by their children, will be dedicated during the morning worship hour on Sunday, Nov. 26, at the new Pilgrim Holiness Church on Addix Avenue.

Mrs. Medford Calhoun, accompanied by Mrs. Milton Millner of Reliance, Mr. and rMs. Benjamin West of Laurel, and Mrs. Sallie Truitt of Georgetown, spent a few days in Philadelphia visiting a sister who is quite ill.

On a recent Sunday, the dinner guests of Mr. and Mrs. Medford Calhoun were as follows: Mr. and Mrs. David Calhoun of Newark, Mr. and Mrs. Dorsey Hudson of Viola, Mr. and Mrs. Leroy Calhoun and son, Terry, of Harrington and Mrs. Florence McIlvaine of Greenwood.

Mrs. Anna Jefferson of Laurel is spending this week with Mr. and Mrs. Medford Calhoun and enjoying with them the revival services held at Greenwood Methodist Church.

Mr. and Mrs. Jacob Hatfield and Ellen were Saturday and Sunday dinner guests of Mr. and Mrs. Horace Maloney.

Mr. and Mrs. Gerald Pearson are visiting Mr. and Mrs. Harry Pearson in St. Petersburg, Fla., over the Thanksgiving holidays.

Cafeteria menu for the week of Nov. 27 to Dec. 1: Monday: milk, barbecue beef sandwich, tossed salad, buttered corn, cookies; Tuesday: milk, meat loaf, mashed potatoes and gravy, buttered lima beans, bread and butter, deep dish apple pie; Wednesday: milk, frankfurter sandwich, potato salad, harvard beets, gingerbread; Thursday: milk, turkey pie with potatoes, buttered peas and carrots, chocolate and vanilla pudding; Friday: milk, haddock fish sticks or ham and cheese sandwich, scalloped potatoes, buttered stringbeans, corn bread and butter, jello.

Mr. and Mrs. Earl Hawk and family and Mr. and Mrs. Paul Mervine and son, Mark, of Harrington, were Sunday dinner guests of Mr. and Mrs. Joe Bailey in Federalsburg.

Students from Greenwood participating in the County Chorus this year were Judy Astfalk, Brenda Woodall, Diane Isaacs, and Ellsworth Coleman.

Veterans News

QUESTIONS and ANSWERS

Q — What was the average number of patients being treated in VA hospitals last year?

A — The latest figures are available for Fiscal Year 1961, which ended June 30, 1961. The Veterans Administration treated an average of 111,351 patients daily during this period.

AUCTIONEERS
CARROLL BROS.
DOVER, DEL.
Crawford Carroll—Sales Mang.
PHONE
RE 4-2016
RE 4-2871
RE 4-7109

DANCE
AMERICAN LEGION HOME
SAT., NOV. 25, 1961
DOUG WOOTEN'S ORCHESTRA
$3.00 Per Couple 9 —
No Minors

Sales - REAL ESTATE - Service
ARNOLD B. GILSTAD
HARRINGTON, Del.
RANDALL H. KNOX, Sr.
Sales Associate
Frederica—Phone DE 5-5696
Telephones:
Office EX 8-3551
Res. EX 8-8402

ERNEST RAUGHLEY
INSURANCE AGENCY
Complete Service For Your
Insurance Needs
Harrington, Del. Phone EX 8-3551

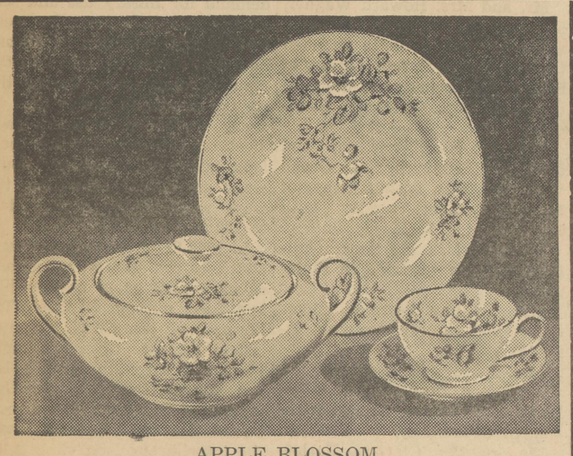
APPLE BLOSSOM
Pasco Bavarian China
Distinction in Dinnerware
$8.25 Place Setting - 5 pc.
Let us pack and mail your packages from the store: no extra charge, only the parcel post.
Clarke & McDaniel
GIFT SHOP
25 Loockerman St. Dover, Del.

Fight TB

Use Christmas Seals

DELAWARE'S
OLDEST
BANK
All deposits insured up to $10,000 by the Federal Deposit Insurance Corporation

MRS. SANTA CLAUS
Returns to Emanuel's
Yes by Popular Requests Mrs. Santa Claus is Returning To Emanuel's on
FRIDAY, NOVEMBER 24 AT 11 A. M.
Come To Our TOY DEPARTMENT . . . Meet MRS. SANTA . . . Tell Her What You Want For CHRISTMAS . . . See Her Gingerbread House . . . Receive FREE Gingerbread Cookies.
Men's Night – Wed., Nov. 29 – For Men Only
Fashion Show . . . Buffet Supper . . . Door Prizes
Emanuel's — Your Gift Store
DOVER, DEL.

33 MODELS
{ count 'em – 33 }
TO CHOOSE FROM
at your
CHEVROLET DEALER'S ONE-STOP SHOPPING CENTER!
You can count on variety like this only at your Chevrolet dealer's. *Three complete lines of cars*—plus Corvette. *14 full-size Jetsmooth '62 Chevrolets. Nine* new *Chevy II* models. And *nine new Corvairs.* Just take your pick!

See the new Chevrolet, Chevy II, Corvair at your local authorized Chevrolet dealer's
HARRINGTON MOTOR CO.
Phone EX 8-8343 HARRINGTON, DEL.

Hickman

A pot luck supper was held in the Burrsville Community house at 6:30 Sunday evening. Following the supper, deaconess Elizabeth Dalbey spoke and showed slides on missions in the Peninsula Conference.

Mr. and Mrs. Joshua Porter of Denton and Mr. and Mrs. Carl Parker and Billy were last Tuesday evening supper guests of Mr. and Mrs. Clarence Porter and Joyce.

Mr. and Mrs. Layton Bowdle of Washington, D. C., spent part of last week with Mr. and Mrs. Fred Torbert and Mrs. Carrie Bowdle.

Mr. and Mrs. Jesse Fearins spent last Monday evening with Mrs. Minnie Nichols and Wednesday evening with Mr. and Mrs. Fred Messick .

Howard Drummond was a Sunday dinner guest of his son and family, Mr. and Mrs. Claude Drummond of rural Greenwood.

We are glad to learn that Leslie Scott, who has been confined to his home for some time is slowly improving.

Mr. and Mrs. Elmer Smith, Carolyn and Glenda of Baltimore were weekend guests of her parents, Mr. and Mrs. Wade Isner.

Mr. and Mrs. Wheatley Neal and Charlotte of Concord were supper guests one evening last week of Mr. and Mrs. Paul Scott and family.

Mr. and Mrs. Johnnie Fearins of Bowers Beach and Mrs. Richard Wilson of Williston, Mrs. Donnie Friedell and little son of Greenwood, spent last Wednesday with her mother, Mrs. Frank Breeding.

Master Dale Moore of Bridgeville, spent the weekend with Allen Drummond.

Mr. and Mrs. Harry Gilbert of Wilmington, spent the weekend with her father, Charlie Stevens.

Mr. and Mrs. Paul Scott, Kenny and Rita Ann, were Sunday dinner guests of Mr. and Mrs. Carl Parker and son.

Miss Ruth Drummond visited her brother and family, Mr. and Mrs. Claude Drummond, of near Greenwood.

Mr. and Mrs. Isaac Noble were entertained Sunday at a turkey dinner honoring both of their birthdays by their daughter and family, Mr. and Mrs. Wilmer Nagel and Dale, of Federalsburg. Other guests were Mr. and Mrs. Gerald Banning and Jerry. In the evening homemade ice cream and cake were served.

Floyd Messick left Sunday for the Milford Memorial Hospital where he will undergo surgery and his many friends join in wishing him a complete and speedy recovery.

Hobbs

Our W.S.C.S. will meet with Mrs. Jack Adams, next Wednesday evening, Nov. 29.

The Ames Church Official Board met at the church Monday evening, chairman, Dawson Fountain.

Our M.Y.F. met in the Sunday School room Monday evening; president, Miss Wanda Fountain.

Harvest home service will be presented in the church here next Sunday morning. The Lord's Acre project proceeds should be turned in to the treasurer, Mrs. Elwood Layton.

Our folk who attended the charge wide Thanksgiving dinner at the Burrsville Community house last Thursday evening were: Mr. and Mrs. Elmer Butler, Mrs. George Butler, Mr. and Mrs. L. H. Thomas, Dawson Fountain, Wanda and Marie, Mr. and Mrs. Wesley Stafford, Ronnie, Dale, and Sharon, Mr. and Mrs. Russell Stafford and Elma Jean, Mrs. Peggy Willoughby, Diane and Jimmy, Mrs. J. A. Willoughby, Mrs. Redmond Long, Mrs. F. E. Adams, Mrs. Louise Sharp and Ricky, and Mrs. Virginia Rasch.

Recent callers of Mr. and Mrs. J. A. Willoughby were Mr. and Mrs. Layton Bowdle, Washington, D. C., and Mrs. Carrie Bowdle, rural Harrington.

Mr. and Mrs. L. H. Thomas visited Mr. and Mrs. Howard J. Dukes, Centreville, last Friday.

Mrs. Frank Willoughby and Dale, and Mrs. Paul Stafford, Allen and Laura, visited Mrs. Redmond Long last Thursday.

Duke Moore called on Mr. and Mrs. Clifton Fluharty last Saturday.

Mrs. Paul Maloney and Mr. and Mrs. J. A. Willoughby, visited in Cambridge last Thursday.

Mr. and Mrs. Elmer Butler and Mrs. Georgia Butler, called on Mr. and Mrs. Paul Maloney, one evening last week.

Mr. and Mrs. Joe Willoughby and Mrs. Octavia Moore visited Mr. and Mrs. J. A. Willoughby recently.

Last Thursday evening Mrs. Paul Maloney was informed of the sudden death of a brother, Robert Lord, of Ridgely. Our community extends sympathy to her and mother, Mrs. Rosa Lord.

Sunday evening, while visiting with their son, L. Hopkins Thomas and wife, Easton, her mother, Mrs. Lena Cohen, a patient in Easton Hospital, passed to the great beyond. Funeral arrangements are unknown at this time.

Houston

Church news for Sunday, Nov. 25. Sunday School at 10 a.m., Robert H. Yerkes Sr., general superintendent; Alvin Brown, junior superintendent; Carl Prentice, Missionary superintendent; Mrs. William R. Scott, Cradle Roll, supt.

Worship service begins at 11 a.m. with the organ prelude, Mrs. Agnes T. Webb at the organ, assisted by John Clark at the piano.

Call to worship by the pastor, the Rev. Ray W. Kirwan, who will conduct the worship service and deliver the gospel message. The Junior and Senior Choirs will sing special selections.

The M.Y.F. will meet at its usual time 6:45 p.m.

Mrs. William Coulbourne, Mrs. Francis Simpson and Mrs. Josiah Parvis spent Thursday in Wilmington.

Billy Sapp, son of Mr. and Mrs. William Sapp celebrated his ninth birthday November 20.

Mr. and Mrs. Havard Smith and daughter, Terri, were dinner guests of Mr. and Mrs. Fred McCreary of Claymont Sunday.

Miss Connie Parvis, of the University of Delaware spent the weekend with her parents, Mr. and Mrs. Josiah Parvis.

Annalee Thistlewood and Sue Dutton were overnight guests of Gail Corder of Milford, Friday night.

The cottage prayer meeting was held at the home of Mr. and Mrs. Oley Sapp on Sunday afternoon with twelve persons in attendance. Everyone is welcome to come and we feel sure you will be glad you did attend.

Sun., Nov. 25, the cottage prayer meeting will be held at the Fellowship Hall at 3 p.m.

Mrs. Anna Hawkins and Mrs. Edna Sapp were dinner guests Sunday of Mr. and Mrs. Clyde Luton at Rodney Village.

Mr. and Mrs. John Lemmon and children spent Saturday in Wilmington visiting Mr. Lemmon's parents, Mr. and Mrs. John Lemmon, Sr.

Mr. and Mrs. C. Emory Webb visited Mr. and Mrs. Jack Kennedy of Bear, Sunday.

Dr. James Gallager and Dr. Frank Gilday of Wilmington spent Friday with Mr. and Mrs. George L. Johnson, Mr. Johnson took his guests bird hunting and they enjoyed it very much.

Building Permits
Kent County

Diamond State Telephone Company, small cinder-block building near Smyrna, $1300.

Harnett Realty Company, Dover, frame house, $5000, and shell house, $2500.

Lee Jackson, Mispillion Street, Harrington, house, $4737.40.

Robert Messick, Farmington, frame house, $8500.

Irving H. Garton, Rd 2, Dover, moving house to be used for antique shop, $2500.

John A. Saulsbury, Canterbury and Magnolia Road, house, $9000.

Nelson Harris, Houston, addition to bedroom and porch, $1000.

Z. Joy Allison, Magnolia, house on road from Rising Sun to Magnolia, $5000 to $6000.

Andrewville

Mr. and Mrs. Samuel Bradley visited their parents at Mardel, Md., Sunday.

Jay Reynolds spent the weekend with grandparents, Mr. and Mrs. Earl Griffith.

Mr. and Mrs. Lowder Vincent and daughter, Sylvia Jean, Mr. and Mrs. James Morgan, attended the birthday dinner at the Farmington Fire House for their aunt, Mrs. Ella Cordery Sunday.

Mr. and Mrs. Richard Jenkins, Mrs. Katy Hopkins, visited Mr. and Mrs. Harry Saulsbury this week.

Visitors of Mr. and Mrs. Fred Walls Sunday were Earl Griffith, Jay Reynolds, Kenneth Walls, Ronnie and Robin Breeding.

Mr. and Mrs. Fred Walls, Mrs. James Morgan called to see Mr. and Mrs. Willard Chew and daughter, Wednesday evening.

Harry Saulsbury is very ill at this writing.

Mrs. Edna Cannon is a patient at the Milford Memorial Hospital.

Miss Debbie Cannon spent the weekend with her parents, Mr. and Mrs. Hubert Cannon.

Ronnie and Robin Breeding visited Dicky Thompson Sunday afternoon.

Sunday, Nov. 19, at Farmington Fire House, Mr. and Mrs. Homer Vincent held a covered dish dinner for their mother, Mrs. Ella Cordery's 79th birthday. Those present were: Mr. and Mrs. William Harrington, Mr. and Mrs. William Willey, Mr. and Mrs. Melvin Sandridge and Brenda, Mr. and Mrs. Thomas Holt, Mr. and Mrs. Ray Clark Sr. Mr. and Mrs. Ray Clark Jr., Joyce and Dennis, Mr. and Mrs. Coleman Clark, Anglo, Ernesta, of Dover; Mrs. Lillian Kenton, Mr. and Mrs. James Morgan, Mr. and Mrs. Lowder Vincent and daughter, Sylvia Jean, of Farmington; Mrs. Blanche Fetzloff, Arnold Orange, of New Jersey; Mr. and Mrs. Homer Vincent, Mr. and Mrs. Robert Vincent, Debbie and Linda, Mr. and Mrs. Raymond McCready, Toni and Terry, Hattie Plummer, Edith Billings, Mr. and Mrs. Clarence Billings, Heather, Joseph, Doreen, of Harrington; Mr. and Mrs. Ralph Billings, Ralph Jr., David, of Smyrna; Mr. and Mrs. Ralph Hanson and Kevin, of Seaford; Mr. and Mrs. Robert Cordery, Cheryl and Patsy, of Houston; Mr. John McCready, Joe LeCompte, of Wilmington. They all departed wishing Mrs. Cordery many, many more happy birthdays.

Burrsville

Services for the Burrsville Churches, Sunday, Nov. 26, The Rev. Donald Hurst, pastor.

Union — Worship service at 10 o'clock. Sunday School, 11 a.m., Anstine Stafford, supt.

Wesley — Sunday School 10 o'clock, Norman Outten, supt. Worship service 11 o'clock,

Wesley Church will have their homecoming service at 2 p.m. The Rev. Bill Dore will be the speaker, the public is invited.

Mrs. Dick Gooden and children visited her grandparents on Monday.

Mr. and Mrs. Francis Baker attended the stork shower on Thursday night given by Helen Dobraski in honor of Mrs. Cathy Baker.

Mr. and Mrs. Charley Welch were dinner guests of Mr. and Mrs. Elmer Brown and family on Sunday.

Mrs. Mary Stafford spent the afternoon Sunday with Mr. and Mrs. Fred Lewis.

Mr. and Mrs. Arthur Baker of Marcus Hook visited Mr. and Mrs. Clifford Baker this weekend.

Miss Pauline Hopkins called on Mrs. Edith Baker Sunday evening.

Herbert Elwanger Jr. spent the weekend with Mrs. Grace Thawley and family.

Mr. and Mrs. Lawrence Collison and family and Mrs. Ada Baker spent the day Saturday in Baltimore.

Harold Hopkins of Claymont visited his parents, Mr. and Mrs. Howard Hopkins and sister Pauline, over the weekend.

Mr. and Mrs. Dunworth Welch and family were dinner guests of Mr. and Mrs. John Smith and children of Harrington Sunday.

Pilgrim Holiness Church Notes

Sunday School 10 a.m. Classes for all ages. Bible centered lessons. Attendance goal of 250 has been set for this Sunday.

Morning Worship Service—11 a.m. Evengelist Edwin C. Marton will deliver the message. Rev. Martin is also an outstanding baritone soloist and will sing in each service. Rev. Martin is a native of Denton, and is making his home near there after many years of pastoral and evangelistic work.

Pilgrim Youth Service—7 p.m. James Collins will be in charge. Topic will be "Little Things Do Count." An interesting program designed to show us that it's the little things that count in the Christian life, and determine its success or failure.

Evening Service, 7:45 p.m. Closing service of the fall revival campaign. Special songs, and a message by the Rev. Edwin C. Martin.

An excellent free will offering of $3,535.33 was received on Sunday, Nov. 12 for the building fund raising the total amount on hand to $9,120.76. It is hoped that the offering this Sun., Nov. 26, will raise this total to the $10,000 mark.

The annual self-denial foreign missionary offering received on Sunday, Nov. 19, amounted to $655. This is the largest offering of this type received in our church in recent years.

Revival services are in progress during this week with service each evening at 7:30 p.m. Thursday, Thanksgiving Day, the service will begin at 7 p.m. Mrs. Martin, wife of our evangelist, will be showing colored slides of a recent trip to Guatamala. The work of missions in this Central American country will be told. Evangelistic service will follow at 7:45.

The official board members recently approved the plans for a building program. The plans include an eight room Sunday School Annex, a chapel and multi-purpose room, and a new parsonage. A goal of $20,000 was set to be on hand before the building program gets underway. The halfway mark is in sight and we trust will be realized this Sunday. Our faith is firm, our courage is high, and our trust is secure as we launch out in this part of God's work.

Mr. and Mrs. Paul Stubbs have announced plans for the marriage of their daughter, Beatrice Collins, to Robert Scotton, this Saturday, Nov. 25 at 2 p.m. The ceremony will be performed by the Rev. William H. Miller in the Harrington Pilgrim Holiness Church. A reception will follow at the New Century Club on Dorman St.

BE WISE – ADVERTISE

S S
H a W
O n A
P d P

in the WANT-ADS

MASTEN LUMBER
30 DAY SPECIAL
CERTAIN-TEED
ASPHALT ROOF SHINGLES

DOUBLE COVERAGE	230 LB.	BDL. $2.59
STRIP SHINGLES	210 LB.	BDL. $2.34
SEAL DOWN SHINGLES	210 LB.	BDL. $2.75

3 BUNDLES PER SQUARE

McKnatt Funeral Home
50 Commerce Street Harrington, Del.
EX 8-3228

KILLEN GRAIN CO.
Harrington, Del. Phone EX 8-8800
Needs A Lot of
SOYBEANS
Quick Unloading
Service Day or Night
Trucks Available
TOP PRICES

THANKSGIVING DAY
We join the families of our community in reverently giving thanks for the many blessings we have been privileged to enjoy.
Berry Funeral Homes
MILFORD-HARRINGTON Phone: GA 2-8091
FELTON Phone AV 4-4548

MEN – GET THAT JOB!!!
OPERATING
HEAVY EQUIPMENT
SUCH AS
★ BULLDOZERS ★ POWER SHOVELS ★ GRADERS
★ DRAG LINES ★ SCRAPERS
★ CLAM SHELLS

Thousands of additional men will be needed to operate the HEAVY EQUIPMENT used to build the new roads, subdivisions, bridges, irrigation systems, pipelines, dams, missile sites, shopping centers, industrial parks, home sites, airfields, etc. in a growing America.

Complete practical training on Our modern machines, at OUR Resident Training Centers, gives you the background you need to get that JOB you want as a HEAVY EQUIPMENT OPERATOR; with the help of our NATIONALLY RECOGNIZED PLACEMENT SERVICE.

Mail coupon TODAY!!! for complete information.

UNIVERSAL EQUIPMENT OPERATORS SCHOOL
217 North Calvert St.
BALTIMORE, MD.

Name ..... Age .....
Street .....
City ..... State .....
Phone ..... Hrs. at home .....

CONTRACTORS Information about our trained OPERATORS available upon request.

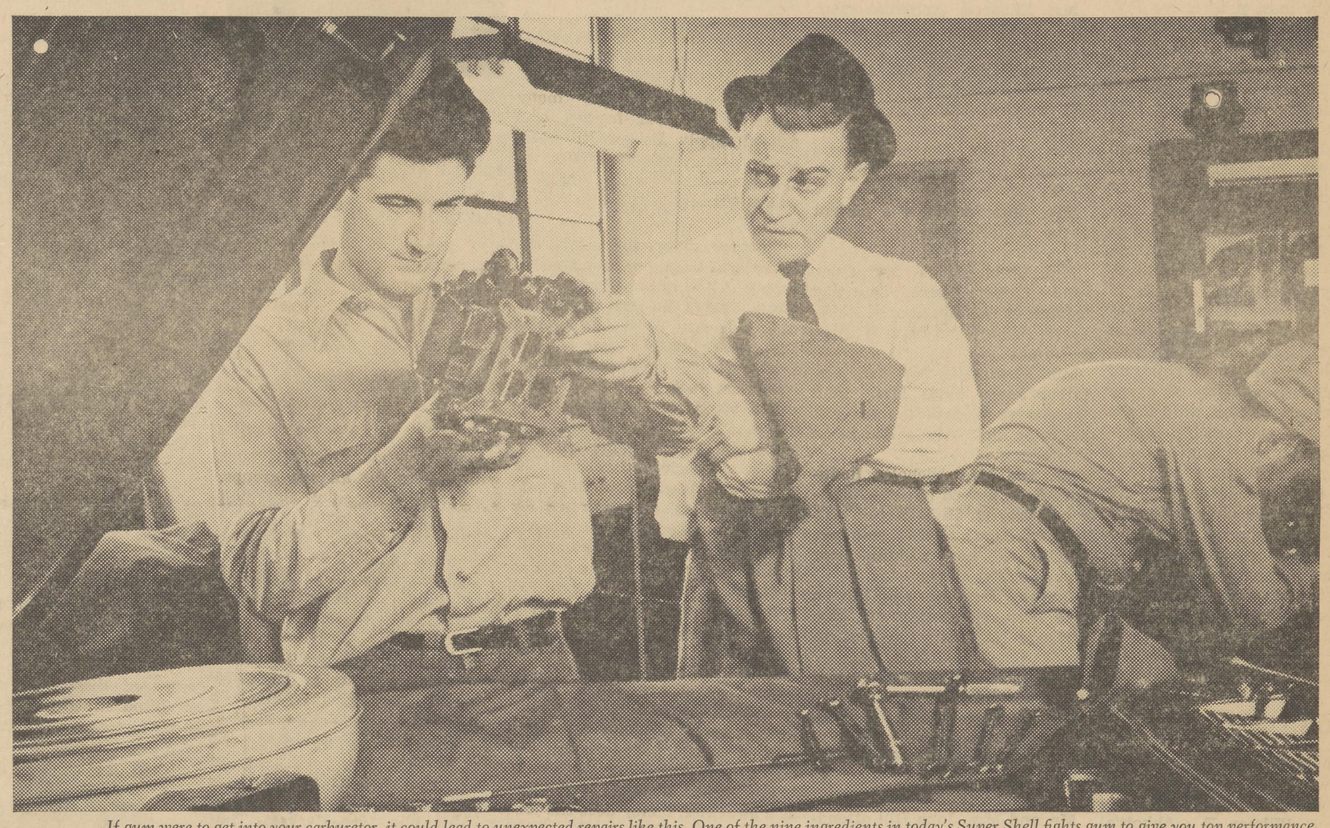

If gum were to get into your carburetor, it could lead to unexpected repairs like this. One of the nine ingredients in today's Super Shell fights gum to give you top performance.

ANCIENT HISTORY:

Gasoline gum used to cause unexpected repair bills. Today, one of Super Shell's 9 ingredients fights off gum —to save you money and give you top performance.

The gum preventive in today's Super Shell is so powerful that one thousandth of an ounce is enough to treat a gallon. Read how this "chemical policeman" works.

THE MECHANIC in our photograph is about to go to work on a gummed-up carburetor. A nice little repair job.

But to Shell scientists, gummed-up carburetors are ancient history. And so are other gum troubles. Such as sticky intake valves. And fouled automatic chokes. Here's why:

1. Shell uses refining processes that hold certain gum-forming gasoline components to a minimum.

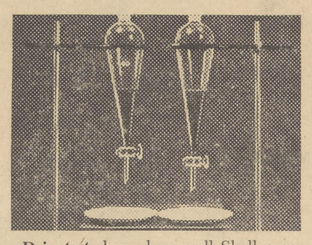

Drip test shows how well Shell gum prevention works. Container on left has raw, unprocessed gasoline *without* gum preventive; on right, processed gasoline *with* Super Shell's gum preventive. Gasolines drip onto heated plates and evaporate, simulating long storage.

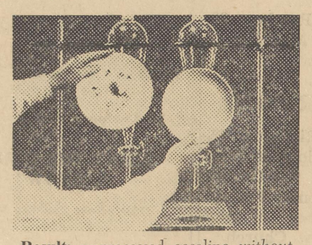

Result: unprocessed gasoline *without* gum preventive deposits sticky gum on plate (left). Gasoline *with* Super Shell's gum preventive leaves virtually no trace of gum (right). No gum, no gum problems. One reason why Super Shell can promise *top performance.*

2. Shell guards all tanks, pipes, and trucks against dirt and other gum-forming contaminants.

3. Shell includes a powerful gum preventive in Super Shell's nine-ingredient formula.

"Chemical cop" at work

The gum preventive in Super Shell is so effective that a *thousandth of an ounce* is enough to treat a whole gallon of gasoline.

This remarkable ingredient has been described as a "chemical policeman." It helps to keep unstable elements in gasoline from sticking together—the way a skilled policeman prevents trouble by keeping a crowd from forming.

Hot Weather Blend

For a quick run-down on the other eight ingredients in today's Super Shell, see box at right.

And for top performance all summer, keep your tank filled with Super Shell's *Hot Weather Blend.* It's specially formulated to fight engine flooding and other hot weather troubles. At Shell stations now.

Here are the 9 ingredients in Super Shell—and what they do to give your car top performance

#1 is TCP*—for power, mileage, and longer plug life.
#2 is Pentane mix—for fast warm-ups.
#3 is anti-knock mix—for knock resistance.
#4 is Alkylate to control "high-speed knock."
#5 is Butane—for quick starts.
#6 is "cat-cracked" gasoline—for power.
#7 is an "anti-icer." Added when cold weather sets in.
#8 is gum preventive—for clean carburetors.
#9 is Platformate for extra mileage.

*Trademark for Shell's unique gasoline additive. Gasoline containing TCP is covered by U.S. Patent 2889212.

SHELL

At Shell, 1997 scientists are working to make your car go better and better

THE HARRINGTON JOURNAL

C. H. BURGESS and W. C. BURGESS ..... Publishers
C. H. BURGESS ..... Editor
W. C. BURGESS ..... Associate Editor

Suscription Rates ..... $3.00 Per Year
Out of State ..... $3.50 Per Year

Office of Publication, 207 Commerce Street, Harrington, Delaware Entered as second-class matter August 16, 1946, at the Post Office at Harrington, Delaware, under the Act of March 3, 1879.

Letter to the Editor

Dear Parents:

It is with deep appreciation that I express my sincere gratitude for the confidence you showed in electing me to the office of president of your P.T.A. I consider this an exceptional honor, which you have bestowed upon me and I will endeavour to perform the duties of this office to my utmost.

In turn, I do not need to impress upon you more strongly that your attendance and interest in the basic functions of your P.T.A. are of prime importance. You have elected certain officers who can only perform their jobs successfully if they have your full support and your interest in the projects and particular undertakings of the organization. There are many changes which we hope will meet with your full approval, the first of which will be an intensive membership drive.

An organization such as ours is only as good as the active members make it. Everyone's opinion is necessary and is requested in order that the P.T.A. might function satisfactorily and constructively. We have at this time an excellent opportunity to develop one of the most progressive P.T.A.s in the State of Delaware.

The primary aim of the P.T.A. is to develop cooperation and understanding between parents and teachers in behalf of the children rather than a session built of ill-will, antagonism and complaints. The basic reason for P.T.A. is for the betterment of the children concerned, not only in the home and at school but in the whole community. If parents do not attend P.T.A. meetings, the only conclusion that can be drawn from this lack of attendance is a distinct disinterest on the part of the parent towards the achievements of his children. It is the responsibility of every parent to see that his child benefits by the best possible educational opportunities and becomes a responsible citizen.

With these thoughts in mind, I am looking forward to seeing all those parents who take a sincere interest in the lives of their children and in their future, at the next P.T.A. meeting on Wednesday, Dec. 6, 1961.

Respectifully,
Thomas B. Mulcahy Jr.
President, Harrington P.T.A.

Felton

Members of the Avon Club of Felton were present for the Sunday morning worship service. The Rev. Wilmer E. Abbott's subject was, "Thanksgiving." The Junior Choir sang, "I Am So Glad That Jesus Loves Me." The Senior Choir anthem was, "My Mouth Shall Praise The Lord." The altar flowers were in memory of Mrs. Annie E. Waldman, presented by her daughter, Mrs. Walter H. Moore.

The Woman's Society of Christian Service is presenting to the official board of the church a check of $500 to be applied to the indebtedness of the building program. Mrs. James Cahall, president of the Society wishes to thank everyone who has helped to make this generous gift possible at this time.

To strengthen the financial position of the church during the winter months when the operating expenses are much higher, by official board action they are asking all members of the church to take and fill an Advent Dime Card. It is hoped that this will be accomplished in addition to the regular offerings. Nevertheless, the board does not want anyone to help in this area if it would be a financial burden. Anyone wishing to participate in this endeavor, be sure to get your dime card from Richard Adams or T. Lawrence Kates.

The Official Board will hold its regular monthly meeting tonight, Nov. 24, in the Fellowship Hall at 8 o'clock.

The Adult Sunday School Class had their annual turkey dinner in the Fellowship Hall, last Wednesday evening. There were 46 present. The committee for the supper and Thanksgiving decorations were: Mrs. William D. Hammond, Mrs. Reed Hughes, Mrs. Lynn Torbert and Mrs. Thomas L. Kates. William D. Hammond, president, announced that the church signs for the four entrances into town had been erected and that Rev. Abbott and Rev. Renner had each donated money for a sign. Previously Mr. and Mrs. Johnnie Dill had donated one of the signs.

Committees were appointed for the December projects and for the Christmas party to be held Friday evening, Dec. 15, at 7:30 o'clock. Gifts will be exchanged and Santa Claus present for this occasion. Following the business meeting a short Thanksgiving program of music, poems, and readings was presented under the direction of Mrs. Reed Hughes.

The Ladies Auxiliary of the Felton Community Fire Company are sponsoring a covered dish supper and dance for the firemen and their families, Friday evening, Dec. 15, at 6:30 o'clock. Each family is to bring a covered dish according to the size of their family. Mrs. E. B. Warrington is the chairman of the affair.

At the Ladies Auxiliary regular meeting, Wednesday evening, Dec. 13, the members will have their own Christmas party and exchange $1 gifts.

Mr. and Mrs. Richard Delong and Mrs. Pearl Delong were last Sunday dinner guests of Mr. and Mrs. Allan Breeding of Vernon in observance of Mr. and Mrs. Delong's first wedding anniversary.

The Rev. and Mrs. Larry Renner were recent guests of their daughter, Mrs. Donzel Wildey, Mr. Wildey and family, Towson, Md.

Mrs. Elizabeth Anderson spent four days, last week, in Wilmington with relatives.

Mr. and Mrs. Marion McGinnis and Mr. and Mrs. Russell Torbert were in Wilmington Wednesday.

Mrs. Nelson Hammond was hostess to her Bridge Club, last Wednesday evening.

Mrs. Nora Morris is a patient in the Milford Memorial Hospital.

Mrs. Lillie Blades and Mrs. Lynn Torbert were Thursday visitors in Wilmington of Mrs. Joseph Alcorn and Mrs. William E. Haines.

Mrs. Virginia C. Morrow, Mrs. Arthur Jones and Mrs. Paul Chase were Wednesday luncheon guests of Mrs. Maude Knight in Wyoming.

Mr. and Mrs. Nicholas Roduquiez have moved into the Turner property on High Street. Mrs. Betty Roduquiez and son, Charles, are now residing near Moores Lake, Dover.

Mr. and Mrs. Norman Burton have been the guests of Mrs. Gertrude Wagonseller, in Suplee, Pa.

Friday, Mrs. Hattie Eaton and Mrs. May Davis were luncheon guests in Milford of Mrs. Lawrence Fitchett in observance of Mrs. Fitchett's mother, Mrs. Martha Friedel's birthday, and also the birthday of Mrs. Davis.

Mr. and Mrs. John Dill attended the banquet of Talleyville Fire Company in the Memorial Hall of the Talleyville Fire Company. Mrs. Dill, State president of the Ladies Auxiliary was pleased to be their guest and see the auxiliary give their fire company $3,000 on their debt.

Mrs. Howard T. Wood of Naaman's Road, near Wilmington, spent Saturday and Sunday with her father, Wade Shaub. Saturday evening they were guests at a birthday dinner for Mrs. Sara Abbott of Harrington.

Mr. and Mrs. William Delong and son, Billy, of Moores Lake, Dover, were Sunday visitors of his mother, Mrs. Pearl Delong and family.

Mr. and Mrs. Joseph Crockett of Wilmington were guests of Mrs. Madeline Bennett at the Boy Scout pancake supper, Saturday evening in the Fire Hall.

Also attending the supper, Saturday evening were Mr. and Mrs. Clarence Huppert of Chadds Ford, Pa., with Mrs. Huppert's aunt, Mrs. Ola Brittingham Sr.

Mrs. May Davis observed her 81st birthday at the Jarvis Nursing Home Saturday. She received many birthday greetings from her friends. Mrs. Davis spent Sunday afternoon with Mrs. Hattie Eaton.

Mrs. Lawrence Kates, who spent some time with her daughter, Mrs. Robert Sherwood, in Dover, after an operation in the Delaware Hospital, Wilmington, is now able to be at her own home here.

Mr .and Mrs. A. C. Dill were Saturday luncheon guests of their daughter, Mrs. Kenneth East, Seaford, in honor of their birthdays. Mrs. Dill's birthday was Saturday and Mr. Dill's the following day.

Mrs. Johnson Steward is spending this week in Wilmington with her daughter, Mrs. Thelma McWhite and son, Gary.

BE WISE — ADVERTISE
SHOP AND SWAP
IN THE WANT ADS

WINNERS OF HENLOPEN CONFERENCE CROSS-COUNTRY CHAMPIONSHIP—Coach Harold McDonald's winning entries from Harrington High School. Front row (left to right): Clarence Hackett, K. Garey, D. Rogers, R. Smith. A. Wix. Back row (left to right): J. Adams, M. Szmajda, E. Rogers, and Coach McDonald. Unavailable for picture was Wayne Carson.

Delaware Food Market Report

December is a festive and gay month which will be graced with a rich assortment of plentiful food, assuring traditional generous feating from start to finish.

Headlining the U. S. Department of Agriculture's Plentiful Foods list of foods in abundance will be a trio of popular favorites—turkey, broiler-fryers, and cranberries. All three may be served as a feature attraction both for major and minor meals and occasions.

The record turkey crop now moving to market assures everyone of a low-priced holiday favorite. Retail prices are the lowest they have been in many years so fill your freezer with a good supply. Be sure to select turkeys that have the USDA inspection seal, which assures wholesomeness and helps insure quality.

Another main dish favorite, pork, will also be in bountiful supply in December. Pork marketings during the last month of the year will be nearly 10 per cent greater than a year earlier. Prices will be moderately lower than last year.

Use apples in preparing holiday meals as this fruit continues to be abundant and inexpensive. nearly all varieties are available so there is an apple to fit every need. The fruit counters are full to overflowing, too, with grapefruit. This year's crop is considerably above last years and the average.

It has been a good nut year, also, especially for pecans, almonds and peanuts. The pecan crop is record large and the almond crop is the second largest on record. Let the family enjoy these crunchy tidbits in full measure in snacks, baked goods, salads and other delicious dishes.

For either a sweet touch or as a sweetner, honey does the job well. Honey production this year will set a record—276 million pounds and grocery shelves are stacked high. Use honey in baking for long-lasting moist cakes. The natural sweet is also excellent for glazing hams, sweet potatoes, and apples.

Applications For Marriage Licenses Kent County

Andy Hershberger, 19, and Polly D. Schrock, 23, both of Dover.

Samuel J. Golt, 25, Smyrna, and Margaret Steele, 20, Clayton.

Robert Lee Moore, 20, and Jacqueline K. Roe, 20, both of Smyrna.

James Durham, 23, and Doris Mosely, 17, both of Dover.

Willard Wyatt, 46, and Margaret Hartley, 20, both of Milford.

Melvin Hitchens, 18, Frederica, and Martha Tribbitt, 17, Magnolia.

James L. Jordan, 21, Philadelphia, and Vandola Lucille Palmer, 19, Seaford.

Charles R. Lowry, 18, Michigan City, Ind., and Janet Dixon, 17, Dover.

Rodney A. Moore, 20, Capeville, Va., and Anta Renie Jimolka, 17, Frederica.

Charles William Rambo, 20, Houston, and Clara Mae Kemp, 18, Milford.

Mrs. John T. Rickards

Mrs. Fannie M. Rickards, 72, of near Milford, widow of John T. Rickards, died in the Governor Bacon Health Center Friday.

She was a member of the Greenwood Methodist Church.

Surviving are three sisters, Mrs. Bertha Webb, Milford; Mrs. Ella Talmer, Philadelphia, and Mrs. Emma Listerman, Cape May, N. J.

Services were held from the Lofland Funeral Home, Milford, Tuesday afternoon.

ESTABLISHES COURSE RECORD—Clarence Hackett establishing a record for the Killen's Pond Coures here, Wed., Nov. 15, for two and a half miles in the cross country. Hackett, representing Harrington High School, ran the distance in 12 minutes and 33 seconds.

Baptist Church Notes

Sunday School is at 9:45 a.m., with classes for all age groups. The lesson in the adult class will be, "Keep On Growing."

Morning worship service begins at 11 a.m.

Training Union is at 6:30 p.m. each Sunday evening; followed by evening worship service at 7:30 p.m.

Bible study and prayer each Wednesday evening at 7:30 p.m.

Junior Choir practice Wednesday evening at 7 o'clock. Senior Choir practice Wednesday evening at 8:30.

The W.M.U. meeting was held last Tuesday evening at the home of Mrs. Ella Mae Hackett. The program was in charge of Mrs. William Pritchitt. A film, "Hands Across The Table," was shown by the Rev. Garland.

The Rev. Garland and family spent the Thanksgiving holidays in Baltimore with relatives.

We take this means to say goodbye to the Hackett family, who are moving to Newark this week. They have been with us since our church had its beginning and have helped a lot in its growth. If you are looking for a church home with a gospel message, we invite you to come worship with us.

BE WISE — ADVERTISE
SHOP AND SWAP
IN THE WANT ADS

NEW H. Schulz Theatre MILFORD
Phone GArden 2-4015
MILFORD—DELAWARE

WED, NOV. 22 through TUES., NOV. 28th.
Continuous Shows Thanksgiving Day Starting At 2:00 P.M.
"BACK STREET"
in color
starring
Susan Hayward and John Gavin

FRIDAY Afternoon, NOV. 24th At 2:00 P.M.
10 Cartoons and 3 Comedies
and
"DINNY THE DRUMMER SHOW"
The show for the kiddies
Prizes - Treats - Games - Treats

WED.-THURS., NOV. 29 and 30
Susan Hayward and Dean Martin
— in —
"ADA"
in color

Asbury Methodist Church Notes

We invite you to begin this Sabbath day by attending one of the many church school classes in our growing church school at Asbury. Classes for all ages begin at 10 a.m. Howard S. Wagner, superintendent, is in charge.

Morning worship service 11 a. m. conducted by our minister, the Rev. Olin J. Shockley Jr. Special anthems will be rendered by the Cathedral, Crusader and Cherub choirs. The message, "No Cross, No Crown," will be given by our minister. A nursery for pre-school children will be available, Mrs. Marvin Richardson in charge.

The Senior M.Y.F. will meet in the Chapel of the church Sunday evening at 6:30 p.m.

Sunday evening family night services will be held. The Billy Graham film, "Oiltown, U.S.A.," will be shown. The Trinity Methodist Church will attend this service. The ladies of the Mary Circle will be hosts for the coffee hour that follows.

Altar flowers this week will be presented by Miss Emma Richards, in memory of parents, Mr. and Mrs. E. S. Richards.

The friendly greeters this week will be Mr. and Mrs. Guy Winebrenner.

Ushers for the month of November are: John Curtis, Edward Taylor, William Stokes, and Douglas Mills.

Wednesday, Nov. 29, the Pathfinders sample party will be held in the Collins Building, admission by ticket only.

Veterans News

QUESTIONS and ANSWERS

Q—I understand patients in VA hospitals must provide their own personal comfort items. What are "comfort items?"

A—Comfort items are articles an individual normally requires in his everyday needs, such as shaving cream, tooth brushes, razor blades, hair tonic, etc.

Q—I have just become a widow of a World War II veteran and am told I am eligible for a nonservice-connected death pension. Can I apply under the "old" or "new" pension law?

A—Widows, or minor dependents, qualifying for pensions after July 1, 1960, automatically come under the "new" pension law. They have no choice of the former, so-called "old" pension law.

Q—How many hospital beds does the Veterans Administration maintain?

A—The Veterans Administration during the year ending June 30, 1961, operated 120,580 beds in its 170 hospitals throughout the country.

Q—Does the VA furnish guide dogs for blind veterans?

A—Veterans who are entitled to compensation for a service connected disability and who are blind in both eyes are eligible to receive from the VA not only a guide dog but also training to enable them to use the dog and the cost of the dog's medical attention.

Q—May young men who are called into the service today take out GI insurance policies?

A—No, GI life insurance is no longer issued.

Q—Who handles the financial affairs of incompetent veterans?

A—The VA Guardianship Service administers the estates of incompetent veterans and their dependents, as well as dependents of deceased veterans. During Fiscal Year 1961, the service managed the monies of 460,184 wards which involved a total of $750,169,156.

Q—How many days of treatment did the Veterans Administration provide sick and disabled veterans last year?

A—The Veterans Administration provided at total of 40,643,000 days of patient treatment during Fiscal Year 1961, which ended June 30, 1961.

Q—When did the World War II and Korea GI Bills become law?

A—The World War II GI Bill was signed into law June 22, 1944, and the Korea GI Bill was signed July 16, 1952.

Q—I read that Mexican Border veterans are now entitled to free flags to drape their caskets following their death. How many persons did serve on the Mexican Border prior to World War I?

A — Approximately 157,000 members of the Federalized National Guard served on the Mexican Border in 1916-1917. About 75 per cent of these also served later in World War I.

Homecoming Service At Burrsville

Homecoming service will be held in Wesley Church, Burrsville, this Sunday, The Rev. William Dore will be the speaker. Todd's Church Choir will present the singing program.

SHOP AND SWAP
IN THE WANT ADS

WHERE EVERYBODY GOES IN ENTERTAINMENT
TOPS MOVIE CENTER OF DEL. & MD
REESE THEATRE-HARRINGTON

NOTE: This theatre open Thurs., Nov. 23 (Thanksgiving) with "BACK STREET".

THURS., (Thanksgiving) FRI., SAT., SUN., & MON.
5 Glorious Days 5
Weekdays & Sun. 7:15 & 9.
Sat. Contuious 2:30 till 12
Special Added Sat. Matinee Only
TOM & JERRY CARTOON CIRCUS

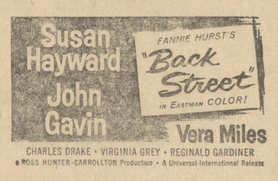

No Advance in Prices
All Children under 12 yrs. FREE if with Parents.

FRI., SAT., DEC. 1 - 2
Action & Thrill Nights
1. Stephen Boyd — in

2.

YOU'LL MEET YOUR FRIENDS AT MOVIE CENTER

Lists Steps In Storing Power Mower

You can save a lot of trouble with your power mower next spring by storing it properly this fall, says George Vapaa, Kent County agent. A little extra effort following the last trip around the lawn will save time and maybe some expense when you try to start it again next spring.

The agent lists these steps to follow to insure a good running mower when the grass starts to grow again.

1. Drain tank by running engine until the tank is dry.

2. With the engine still warm, but with spark-plug-lead disconnected, drain the crankcase and refill with fresh oil of good quality.

3. Now remove the spark plug completely and pour one (1) ounce of SAE number 20 oil into the cylinder. Spin the flywheel slowly by hand to spread this oil. Then replace the spark plug—dont' forget to seat its gasket.

4. Next remove the blower housing and clean all dirt and chaff from cylinder head and fins. Do a thorough job. Replace the blower housing.

5. And the last one calls for greasing of any bearings or fittings—the owners manual spots the location of each of those vital points.

If you let these jobs wait till next spring, you're likely to find rust and corrosion on the working parts of the mower, and gum deposits in the fuel filter, lines and tank, Mr. Vapaa includes.

Shop and Swap—In the Want Ads

WINTERIZE

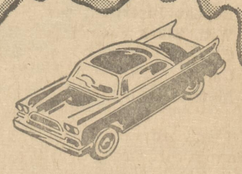

One stop and it's all done

From start to finish in one easy session! Stop in soon and let us see to it that your car is all set for cold weather driving.

Don't forget to get snow tires for winter.

FRY'S AMERICAN
EX 8-3700 Harrington, Del.
Northbound Lane U. S. 13

SELECT A CHRISTMAS CLUB CLASS
TO MEET YOUR NEEDS
and
JOIN TODAY

$ .25—CLUB PAYS	$ 12.50
$ .50—CLUB PAYS	$ 25.00
$ 1.00—CLUB PAYS	$ 50.00
$ 2.00—CLUB PAYS	$ 100.00
$ 3.00—CLUB PAYS	$ 150.00
$ 5.00—CLUB PAYS	$ 250.00
$10.00—CLUB PAYS	$ 500.00
$20.00—CLUB PAYS	$1000.00

THE PEOPLES BANK
HARRINGTON, DEL.
Member Federal Deposit Insurance Corporation

F.D.A.F.

Add it all up and you've got to agree: It pays to deal with your Ford Dealer. • **First,** you get Ford's low prices—usually the lowest, whether it's a Ford or a Falcon or a Ford Truck. • **Second,** you get a wide choice. Pick the model and the price that suits you. No compromising, no "second bests." • **Third,** you get a car that's designed to save more while you drive. Ford is beautifully built to be more service-free. • **Fourth,** you'll get a better trade-in allowance for your old car, because we are volume dealers in used cars, too. • **Fifth,** you get service. Prompt service. Expert service. No corner service station can equal our stock of parts, our equipment, or our trained Ford mechanics. • **Sixth,** you get the best credit terms possible . . . including low interest rates. • **Seventh,** and most important, you're dealing with your friends and neighbors at your Ford Dealer's. We want you as a lifetime customer, so we go to every length to serve you. Now's the time to prove it. So see your Ford Dealer today!

See Your Nearby Ford Dealer

CLASSIFIED ADVERTISING

SELLS and SELLS — To place your order, call Harrington EX8-3206, ask for "CLASSIFIED" or use this handy order form

CLASSIFIED RATES:

75¢

- Minimum: 25 words or less —
- 3 cents per word additional
- For Box Numbers in ads add 25c
- Classified Display — $1.00 per column inch

SELL Appliances, Furniture, Cars, Boats, Real Estate: Rent. Buy or Hire

Name _____

Address _____

Number of times to run _____ Date To Start _____

DEADLINE — 5:00 P.M. Wednesday

— RATE SCHEDULE —

All ads in this column must be paid for in advance. This is the only way in which orders will be accepted for want ads. No ad order accepted for less than 75 cents. If you have an ad which you want inserted, count the words (name and address included), and multiply by the number of times you want the ad to run. Send that amount with the advertisement.

One Insertion, per word	3 cents
Repeat Insertion, per word	2 cents
With Black Face Type & CAPITALS, per word	4 cents
Classified Display, per column inch	$1.00
Card of Thanks, per line	10 cents
Memorial, per line	10 cents
(Minimum $1.00)	
Legal Advertising, per agate line	15 cents

Accounts of bakes, dinners, rummage sales, entertainments are considered as advertisements. If you charge, we charge.

FOR SALE

FOR SALE—Floor covering. Armstrong and Gold Seal in 6, 9 and 12 foot widths. Argo Linoleum Co., Milford, Del., phone GA2-8431 tf. 11-28b

MOBILE HOMES—New and used —Melody Home, Schult, Kozy, Hart, Atlas, Frontier. See the NEW LOOK in 'Luxury Coaches.' Visit our lots at Camden, Gov. Printz Blvd, State Road, Del.; Easton and Belterton, Md. Harman Mobile Homes Sales, RE 4-5834 — Eve. 4-2144, Camden, Del. tf 5-6

USED FURNITURE — Automatic Washers, Refrigerators, Elec. Stoves, Dryers, Gas Stoves, Living Room Suites, Bedroom Suites, Kitchenettes —Bargains. Harman Mobile Homes Sales, Camden, Del. tf 5-6

Wallpaper, new fall patterns just arrived. — Taylor Hardware, Phone EX 8-3634. tf 3-25

Nothing decorates like

WALLPAPER

Milford Wallpaper & Paint Co.

Phone Milford GA 2-8317

FOR SALE—Wide selection of used furniture and appliances at the greatest money saving prices anywhere. Milford Supply Company, Shawnee Road. Phone GA 2-4418. 6t 12-1 exp.

OYSTERS by the gallon, 12 oz. cans or ½ pt. also in the shell of by the bushel. Cropper Oyster Co. Dagsboro-Bethany Beach Rd. Phone 732-6383 or 732-6703. 4t 12-1 exp.

For sale—Siegler kitchen heater, also Duo Therm oil heater. Good condition. EX 8-3352. 2t 11-24 exp.

TURKEYS
Fresh Dressed
also GUINEAS
MRS. HARRY CLARK
AV 4-4652
7t b 12-23 exp.

House for sale—6 room bungalow. new baseboard heat., 2 baths, 2 car garage. Corner lot in Harrington Manor facing Route 13. FHA Guaranteed, $1000 down payment, including settlement charges. Call EX 8-8577. tf 8-11

FILE is soft and lofty . . . colors retain brilliance in carpets cleaned with Blue Lustre. Warrington Furniture Co. 1t b 11-24 exp.

If interested in a Christmas gift of educational value for your family, call EX 8-8924 for information on World Book Encyclopedia, 20 volumes, latest edition. 3t b 11-24 exp.

For Sale—Child's winter dress coat and hat, size 3 $8. Call EX 8-8007 after 5 p.m. tf

For sale—house in Hickman, Del., 7 rooms and bath, large screened porch, double lot, one lot in early strawberries. Fieldstone 9-4662. 2t b 11-24 exp.

2-Pc. Early American living room suite $199.00; 2-Pc. Modern Living Room Suite, nylon and foam cushions, $169. Only a few left. Paul Callaway Furniture, Appliances, Home Improvements, Awning and Screen Mfg. 2 mi. N. on U.S. 13 Harrington, Del. Phone EX 8-8858. 11-17 tf

For sale—Duo Therm Oil burner. Good condition. EX 8-3779. 2t b 11-24 exp.

Red Delicious, Stayman Winesap apples, sweet cider by gallon or Barrel. Geo. B. Ruos and Son's Packing House, Bridgeville, ED 7-5011. tf 10-6

For sale—farm located on South side of Delaware Rt. No. 275 in Mispillion Hundred, Kent County, 1/4 mile West of Blades Crossroads. Improved by house, in good repair, barn, chicken house and other out buildings. Phone Milford, GArden 2-8239 for information. tf 8-11

OPPORTUNITY KNOCKS!!!
Want To Buy a Business? ? ?
We have a complete selection of businesses such as—taverns - package stores - restaurants - grocery - barber shop - trucking - investment properties - trailer parks.
W. Lloyd Spence, Realtor
Dover, Delaware
Associate Nate Cohen
Business Consultant
Phone MYrtle 7-7257
After 6 REdfield 4-9566
"We specialize in results"

FOR SALE

Bungalow for sale or rent—106 Center Street EX 8-8550. Harrington, Delaware. tf 11-24 exp.

For Sale—Seigler and Quaker Oil Burners. Also wood and coal heaters and a complete line of Hardware. Harry H. Heather Hardware Co., Marydel, Md., Phone Hunter 2-4022. 8t 11-24 exp

PIANOS
See Easton's
Newest Piano Dealer
THE HECHT CO.
Talbottown
New and Used Pianos
Rebuilt Spinet
Style Mirra-Piano
$295.00
Rebuilt & Spinet styled by factory experts.
New Mendelssohn Spinet — $525.
New famous make console—$650.
No Money Down
36 Months To Pay
THE HECHT CO.
Talbottown
Easton, Md.
2t 11-24 exp.

NUTRI BIO
For RADIANT LIVING
Call GA 2-5361
H. FRANKLIN TUCKER,
Distributor
3t b 12-1 exp.

50 winter hardy jumbo strained pansies free with each $5 order in our fall clearing sale of tulips, daffodils, and crocus. This week only. Terrific values. Open after school and weekend. Stone's, Denton. 1t b 11-24 exp.

FOR RENT

For rent—furnished apt. 3 large rooms and bath, utilities. No pets. $45 mo. Call after 4 p.m. EX 8-8459. Also weekends. tf 10-6

For rent—new unfurnished, 2 bedrooms and bath apt., heat and hot water. Immediate possession. No Pets. $40 month. Call after 4 p.m. EX 8-8459. tf 10-6

For rent—house in colored section on Milby Street. Call EX 8-3795. 4t b 11-24 exp.

Apt. for Rent—326 Weiner Avenue. tf 10-6

For Rent: Unfurnished four room bungalow with bath and floor furnace in Warrington Manor. Call EX-8-8823 anytime. 2t 11-24 exp.

For rent—Apt. 3 rooms and bath. Heat and all facilities furnished. EX 8-8767. 2t b 11-24 exp.

For rent—2 houses, Railroad Ave. and Delaware Ave., modern conveniences, newly decorated. Nov. 1. Also office on Commerce St. Call Mrs. Horace Quillen EX 8-8319 or Mrs. T. C. Collins, GA 2-5210 or Rehoboth 227-2101. tf 10-6

Furnished apt., utilities, TV, private entrance. Also rooms by week. Reasonable. Poynter's Motel. AV 4-4588. tf 11-24

For rent — rooms by week or month. Call EX 8-8645. tf 11-24

SERVICES

R.C.A. and ZENITH
TV SALES
We Service All Makes
Full Antenna Service
TROTTA'S APPLIANCES
Phone EX 8-3757

★ Storage ★ Carpet Laying
★ Serging ★ Moth Proofing
★ Binding ★ Repairs
HALLETT'S
RUG CLEANERS
PHONE REdfield 4-3330
422 S. Governors Ave. Dover, Del.

FOR
TERMITE CONTROL
All Work Guaranteed
Free Estimates
— Call —
RAYMOND DEAN
Harrington EX8-3539
tf 3-14 b

Classified Rates

CREDIT SERVICE

A bookkeeping charge of 25c will be made for all Classified Ads not paid in advance and an additional charge of 25c for each 30 days bills remain unpaid.

RATES ARE NET.

SERVICES

I wish to baby sit evenings. Well experienced. Sharon Kibler. EX 8-3352. tf

WE HAVE REPAIR PARTS for all models Maytag washers. Cahall's Gas Service Company. tf. 2-11

FLOOR COVERINGS
Sandran and Forecast
6', 9' and 12' Widths
Gleem Paint
Wholesale and Retail
MILFORD WALLPAPER CO.
Phone Milford GA 2-8317

FARMERS —
Boost Crop Yields With a Fall Application of
LeGore's Ground Burnt Lime
For Prompt Spreader Service Call
R. W. BENNETT
GA 2-8455 — AV 4-4547

Tomorrow's Protection
Today
A new idea for a new era — Nationwide's new CENTURY auto policy — most *modern* auto policy your dollar can buy. Get rates, coverage from:
OUTTEN'S INSURANCE SERVICE
HARRINGTON — DELAWARE
PHONE EX 8-8568
NATIONWIDE
MUTUAL INSURANCE COMPANY
Home Office: Columbus, Ohio

Miscellaneous

For Fun—Play Kresky Zingo Beginning 10:30 A. M. Aug. 14th Georgetown Radio—90 on your Dial —Free Prizes Every Day. Be sure to get the correct Kresky Zingo card every week from Taylor's Hardware, Harrington. Del. tf 8-4

HELP WANTED

Insure your Merry Christmas! Earn Christmas money selling Avon's nationally advertised gift sets. Call RE-4-2433 Dover or write P. O. Box 104, Dover, Del. 1t b 11-24 exp.

CARD OF THANKS

CARD OF THANKS

To our many patrons and friends, we have recently sold our business to Mr. and Mrs. David Jones. We wish to thank all the people in the surrounding areas for making our business a success over the past 12 years. It is our hope that you will continue your patronage and help the new owners continue to make their business successful.

Mr. and Mrs. Edwin Prettyman
Andrewville, Del.
1t b 11-24 exp.

LOST

Lost — a honey colored Cocker Spaniel. Answers to Gabby. Lost Wednesday on Raughley Hill Road. Reward offered. Chuck Peck, EX 8-8559. 1t b 11-24 exp.

NOTICES

Public Auction
Of Valuable
DAIRY COWS
AND
DAIRY EQUIPMENT

SATURDAY, NOV. 25, 1961
1:00 P. M.

Due to my recent accident, I have decided to discontinue the dairy business. My farm is located on the Harrington-Hickman road, 2 miles south of Andrewville, 1 1/4 miles north of Todd's Chapel. There, I will sell my herd of cattle and equipment.

18 DAIRY COWS

All blood-tested within the last 30 days. 17 are Holsteins, 1 Guernsey. 7 in full flow of milk, 3 milking good, 8 springers.

These cows are young, bred for udder type year-round production. Curtiss Candy Breeding.

MILKING EQUIPMENT

3 floor type Sears milkers, 1 surcingle Sears Milker, 16 milk cans and other milk utensils, 1 double wash tank, Wilson 4 can milk cooler, 1 Ivanhoe (Perfection) oil space heater.

TILGHMAN OUTTEN
Owner

Terms: CASH
Auctioneer: JOHN H. HASTINGS
Bethel W.S.C.S. will serve.
1t b 11-24 exp.

NOTICES

ADVERTISEMENT FOR BIDS

Sealed proposals will be received by the State Highway Department of the State of Delaware at the office of the Director of Operations (Room 202) in the Highway Administration Building in Dover, Delaware, until 2:00 P. M., E.S.T., November 28, 1961, and thereafter shall be publicly opened for contracts involving the following approximate quantities:

CONTRACT NO. 1764

DRAINAGE - NEW CASTLE COUNTY
CONSTRUCTING STORM DRAINAGE FACILITIES
Completion Date: 100 Working Days
Cost for Contract Documents-$5.00

220	C.Y. Excavation
25	C.Y. Rock Excavation for Structures and Trenches
170	C.Y. Borrow
1,000	C.Y. Select Borrow
175	L.F. 15" R.C. Pipe
120	L.F. 18" R.C. Pipe
130	L.F. 24" R.C. Pipe
230	L.F. 30" R.C. Pipe
850	L.F. 36" R.C. Pipe
260	L.F. 42" R.C. Pipe
210	L.F. 48" R.C. Pipe
20	L.F. Int. Port. Cem. Concrete Curb and Gutter
11	Ea. Type "B" Catch Basin
2	Ea. Type "SD-1" Catch Basin
6	Ea. Type "W-48" Manholes
15	Adjust and Repair Minor Installations
40	S.Y. Grouted Riprap
110	L.F. Concrete Trench with Grating
3	Ea. Special Junction Box

***

CONTRACT NO. 2018

MATTHES AVENUE BRIDGE RESTORATION
NEW CASTLE COUNTY
REPLACE EXISTING MASONRY BRIDGE ABUTMENTS WITH CREOSOTED TIMBER PILE STREAM PIERS
Completion Date: 60 Working Days
Cost for Contract Documents-$5.00

250	C.Y. Excavation
25	C.Y. Select Borrow
5.295	M.F.B.M. Timber Structures
8,360	Lbs. Structural Steel
940	L.F. Timber Piles, Treated
50	L.F. Timber Test Piles, Untreated
0.906	M.F.B.M. Timber Sheet Piles, Untreated
	L.S. Removal of Abutments
500	L.F. 3/4" Dia. Galv. Wire Rope Cable

***

Attention is called to the Special Provisions in the proposals, the specifications and the Contract Agreement.

The employment agency for these contracts shall be the Delaware State Employment Service whose offices are located at 601 Shipley Street, Wilmington, 135 South Bradford Street, Dover, and North Race Street, Georgetown.

Performance of contract shall commence and be completed as specified.

Monthly payments will be made for ninety (90) percent of the construction completed each month.

Bidders must submit proposals upon complete forms as provided by the Department for bidding purposes.

Each proposal must be accompanied by a surety bond, certified check or money to the amount of at least ten (10) percent of the total amount of the proposal.

The envelope containing the proposal must be marked "Proposal for the construction of the State Highway Contract No. _____."

The contract will be awarded or rejected within twenty (20) days from the date of opening proposals.

The right is reserved to reject any or all bids.

Prospective bidders who have been prequalified in accordance with the requirements of the Standard Specifications may obtain contract documents from the Highway Department Office, Third Floor, Administration Building, Dover, Delaware at the prices indicated for each contract. Additional copies of proposals only may be obtained at a cost of $2.00 per copy. Contract documents need not be returned and no refunds will be made.

Make checks payable to the Delaware State Highway Department.

DELAWARE STATE HIGHWAY DEPARTMENT

BY: N. Maxson Terry, Chairman
William J. Miller, Jr., Director of Operations

November 7, 1961
Dover, Delaware
2t b 11-24 exp.

PUBLIC SALE
OF
REAL ESTATE

Will sell on Main Street in Felton, Del. on SAT., NOV. 25, 1961 at 11 A.M. Rain or Shine

THREE UNITS OF REAL ESTATE

#1 Store building facing Main St.

#2 Shed building and lot back of No. 1 building.

#3 One lot 63 ft. by approximately 150 ft. This being the estate of the late W. C. Milbourn.

TERMS OF SALE

20% of the purchase price will be paid on day of sale balance to be paid on or before the 29th day of Nov. 1961, at the home of Mrs. W. C. Milbourn on Main St. in Felton, Del. The percentage paid will be treated as part of the purchase price if terms are complied with, otherwise it will be forfeited and treated as liquidated damages for non-compliance. The purchaser or purchasers will be required to pay all the costs and expenses of the deeds, including revenue stamps.

MRS. W. C. MILBOURN
C. H. PHILLIPS, Auct.
2t b 11-24 exp.

NOTICE OF REDUCTION
OF CAPITAL
OF
HUBBARDS OLDS-CADILLAC CO.

Pursuant to the provisions of Section 244 of the Delaware General Corporation Law, notice is hereby given that the capital of the above corporation has been reduced from $75,565.08 to $66,265.08 by (a) the transfer of $10,576.02 of its capital surplus to earned surplus, which amount was originally transferred thereto from earned surplus; and (b) the redemption for retirement of 93 shares of the outstanding 120 shares of Class A stock. A Certificate of Reduction of Capital was filed withthe Secretary of State of Delaware on November 6, 1961 and on the same date a certified copy thereof was left with the Kent County Recorder of Deeds for the completion of the record in that office, all in accordance with the provisions of said Section 244 of the Delaware General Corporation Law.

HUBBARD OLDS-CADILLAC CO.
By Shirley P. Hubbard, President.
3t 11-24 exp.

NOTICES

NOTICE OF REDUCTION
OF CAPITAL
OF
JIM BOOHER CHEVROLET COMPANY

Pursuant to the provisions of Section 244 of the Delaware General Corporation Law, notice is hereby given that the capital of the above corporation has been reduced from $106,056.23 to $96,000.00 by the transfer of $10,056.23 of its capital surplus to earned surplus, which amount was originally transferred thereto from earned surplus. A Certificate of Reduction of Capital was filed with the Secretary of State of Delaware on November 8, 1961 and on the same date a certified copy thereof was left with the Kent County Recorder of Deeds for the completion of the record in that office, all in accordance with the provisions of said Section 244 of the Delaware General Corporation Law.

JIM BOOHER CHEVROLET COMPANY
By James K. Booher, President.
3t 11-24 exp.

NOTICE OF REDUCTION
OF CAPITAL
OF
CHILDRESS BUICK CO.

Pursuant to the provisions of Section 244 of the Delaware General Corporation Law, notice is hereby given that the capital of the above corporation has been reduced from $690,136.58 to $669,276.79 by (a) the transfer of $859.79 of its capital surplus to earned surplus, which amount was originally transferred thereto from earned surplus; and (b) the redemption for retirement of 91 shares of the outstanding 236 shares of Class A stock. A Certificate of Reduction of Capital was filed with the Secretary of State of Delaware on November 3, 1961 and on the same date a certified copy thereof was left with the Kent County Recorder of Deeds for the completion of the record in that office, all in accordance with the provisions of said Section 244 of the Delaware General Corporation Law.

CHILDRESS BUICK CO.
By George R. Childress, President.
3t 11-24 exp.

PUBLIC SALE
OF
Personal Property

SAT., DEC. 2nd, 1961
at 1 P. M., Rain or Shine

At the home of Isaac Morris, at 17 Dorman St., Harrington, Del. The following personal property to-wit: 3-piece livingroom suite, 2 antique rockers - 1 with cane seat and back, antique drop-leaf table, antique brass clothes trees, cane seat side chair, several floor and table lamps, numerous occasional chairs, platform rocker, several large size rugs, numerous throw rugs, several rockers, upholstered chair, studio couch, numerous side diningroom chairs, large kitchen suite with 6 chairs, numerous dishes, refrigerator, gas stove, gas heater, (small), 2 small space heaters, several kitchen appliances, numerous large clothes wardrobes, 3 beds, bureaus, covered chest, springs and mattresses, wicker chair, several straw rugs, numerous window screens, numerous bolsters and pillows, numerous quilts and blankets, slipcovers, aluminum ladder, wooden ladder, shovels, rakes, wheelbarrow, porch furniture, and other items too numerous to mention.

Part of diningroom suite.

Terms—CASH on day of Sale. No furniture to be removed until paid for.

GENEVA TUCKER
Auctioneer
FRANK QUILLEN
2t b 12-1 exp.

Constable's Sale

Will be exposed to Public Vendue on Saturday the 25th day of November 1961, at 2 o'clock, in the afternoon, at the residence of Simpson Ford, Harrington. In Mispillion Hundred Kent County, State of Delaware, The following personal property, viz:

1953 Ford - 4 Door Sedan
Serial #B3DG-155909
Colorado Tag #GT475

Seized and taken in execution as the property of Dacy I. Stroh and/or William W. Benjamin, Jr. and will be sold for cash.

W. Harrison Melvin, Constable
1t 11-24 exp.

Constable's Sale

Will be exposed to Public Vendue on Saturday the 25th day of November 1961, at 2 o'clock, in the afternoon, at the residence of Simpson Ford, Harrington. In Mispillion Hundred Kent County, State of Delaware, The following personal property, viz:

1958 Ford Tudor Custom 300
Serial #A8SG-103931

Seized and taken in execution as the property of C. B. Vincent and will be sold for cash.

W. Harrison Melvin, Constable
1t 11-24 exp.

IN MEMORIAM

IN MEMORIAM

In loving memory of my dear husband, Howard Blades, who passed away November 26, 1958.

Deep in my heart you will always stay
Loved and remembered every day
Gone but not forgotten.

Wife Lillie, Children and Grandchildren
1t 11-24 exp.

BUY OR RENT
(Continued from page one)

ing the machine if it is used only a few days each year.

4. Timeliness—Income may be gained by getting the job done at the right time. Owning the equipment may be one way of getting the job done on time.

5. Capital requirements and credit arrangement — Purchasing new machinery, therefore, take into consideration the cost of credit and the type of repayment plan available. Also, will the money borrowed for buying the machine yield more return than if used for some other purpose on the farm.

Felton School Notes

Construction Work Begins

The frame building used for an industrial arts shop since 1949 has been moved to a new location west of the Vo-Ag shop. Temporary arrangements for heat, light, and power will be used for the remainder of the school year. The new industrial arts shop will be built in the area being vacated.

The old building was originally a warehouse for the State Department of Public Instruction in Dover and later served as a rural school building in Sussex County.

Work towards preparation of additional school property for playground use has progressed rapidly in the past two weeks. Trees have been cleared from the low area adjoining the tiled ditch, and thousands of cubic yards of dirt have been used to fill this depression which runs through the school property. Additional tile and drains must be installed before final grading can be carried out. Meanwhile, the area north of the ditch will be used for playground purposes to insure the safety of pupils while construction work is in progress.

Geometry Class News

Mrs. Harrington and her 12th grade solid geometry class, William O'Day, James Reed, and Curtis Webb, placed on exhibit some of their geometry work in one of the new display cabinets. The exhibits consisted of space spiders, which demonstrated trihedral angles and the points in space.

Also shown were solid geometric figures in perspective, the construction plans of these figures, and the models of these figures.

SENIOR CELEBRITIES
William McCullough
July 5, 1944

William, known to his fellow students as Bill, is the son of Mr. and Mrs. William R. McCullough of Felton.

Last year, Bill helped with the prom decorations. This year, he is stagehand for the play.

He has served three years in F.F.A. The first year he was greenhand, 2nd year he was vice-president, and this year he is president of F.F.A.

This year he is a safety patrol and a hall monitor.

He is an agriculture student. He plans to be a future farmer.

Girl's Basketball

Candidates for Girl's Basketball team reported for practice and the following girls were chosen as members of this year's Girl's Basketball team: Josephine McCloskey, Anna Boone, Pat Hill, Beverly Edwards, Jeanie Farrow, Louise Farrow, Irene Somy, Linda Shellman, Joanne Sullivan, Mary E. Faulkner, Diane Killen, Sandra Stubbs, Elizabeth Yocum, Sylvia Conklin, Judy Reed, Claire Hrupsa, Charlotte Wyatt, Margaret Wooten, Rebecca Tatman, and Sara Davidson.

MENU—Nov. 27 - Dec. 2

Monday—Frankfurter on roll, sauer kraut or baked beans, milk, bread and butter, cherries.

Tuesday—Baked ham, buttered cabbage or potato salad, milk, bread and butter, peach pudding.

Wednesday — Chili-con-carne, tossed salad, milk, bread and butter, apple salad.

Thursday—Turkey pie, buttered asparagus, milk, bread and buttered, fruit or pie.

Friday—baked fish fillet, cole slaw, milk, bread and butter, fruit jello.

Property Transfers

$1.10 Transfer Fee for Stamps For Every Thousand Dollars

Jacob E. & Zezia R. Crossley, Clayton, to Presley E. & Margaret S. Moore, Smyrna. 205 acres on east side of road leading from Blackiston's crossroads to Kenton. $62.70 Stamps.

Cornelia H. Thornley Marvel, Little Creek, to Lewis D. and Rosa A. Bailey, Dover. Lot 40 ft. x 100 ft. on Bell Street in Little Creek. $2000.

James E. & Letha A. Saulsbury, Felton, to John H. & Helen R. Saulsbury, Felton. 43,000 sq. ft. on the south side of State Highway leading from Canterbury to Magnolia. $1.00 consideration.

Lena B. McNatte, Dover, to Joseph T. Masten, Dover. 1½ acres on westerly side of the dual highway leading from Dover to Bishop's Corner. $13,650.

Solomon & Anne Markowitz, to Robert H. & Marie D. Erne. 1.426 acres on the north side of County road No. 380 which leads from Andrews Lake to County Road No. 33 and Canterbury. $7500.

Charles M. & Angilee V. Hobbs, 2649 Teal Avenue, Sarasota, Fla., to Donald L. & Shirley M. Pommell, Felton. 15,000 sq. ft. on westerly side of highway leading from Frederica to Harrington, a short distance north of Carpenter Bridge. $11.10 Stamps.

William H. & Edna V. Willis, Smyrna, to James H. & Mamie P. Harrington, RD 2, Milford. 1.46 acres on south side of State Highway leading from Milford to Thompsonville. $1.10 Stamps.

Mary B. D. McCurdy and Harold G. McCurdy, Chapel Hill, North Carolina, to William Thomas and Edna Mae Thomas, Frederica. On east side of Market Street between Front Street and David Street. $2750.

Alvirda & J. Lloyd & Fanny & T. Reynolds & Mary Minner, Rehoboth, to Ralph F. Sr. & Rhoda B. Greenlee, Felton. 14 acres on east side of highway leading from Masten's corner to Felton. $3000.

Samuel J. & Mary G. Golt, Middletown, to Clarence W. & Evelyn C. Bayless, Milford. 7 acres and 11 sq. per. in Milford Hundred. $300.

Arch & Priscilla Lank, Frederica, to Clara O. Bradley, Felton. 0.474 acres on the east side of Nile Street in Felton. $1.00 consideration.

Walter W. Jones, RD 2, Dover, to Herbert B. & Marion S. Clendaniel, On north side of road leading from Dover to Marydel. $3.85 Stamps.

James & Mary Rodimak, Marydel, to Harry H. & Thelma L. Heather, Marydel. Leading from the Dover-Marydel road to the Marydel-Hazlettville road. $3100.

Florence Baker, Dover, to Anna May Dodd, Dover. Lot No. 32 in Block C on plot of lots by John W. Ingram in Dover. $2.75 Stamps.

John J. & Rosemary B. Wagner, North Murderkill Hundred, to Robert R. & Elizabeth J. Oliver, North Murderkill Hundred. Lot No. 3, Block E. in Briar Park, $1.10 Stamps.

Wm. W & Winnifred M. Laird, New Castle County, to Nathan & Dorothy Allston, New Castle County. On the east side of McKee Road which leads from Dover to Cheswold. $6.60 Stamps.

V. Lynn & Alwyn H. Wootten, & Rebecca W. Phippin, to Nathaniel R. Wootten, etal. On east side of State Highway leading from Dover to Georgetown in Milford Hundred. $38.50 Stamps.

Howard G. & Edith H. Slaughter, Townsend, to Alfred C. & Mildred I. Kinsey, 626 Columbia Ave., Dover. Lots No. 26 & 27 on plot of Lawndale. $2000.

Andrew J. & Esther A. Couhig, Dover, to Atlantic Boulevard, Inc. On the east side of King Street in Dover. $35,000.

Atlantic Boulevard, Inc. to William M. Hope, 1801 N. W. South River Drive, Miami, Fla. On the east side of King Street in Dover. $38.50 Stamps.

John E. III & Marilyn S. Wilson, William B. & Nancy W. Owens, Smyrna, to William S. and Virginia M. Kruchen, Smyrna. Lot No. 44 on plot of Section 2, of Cottage Dale Acres on West side of Tyler Lane in Smyrna. $2000.

John A. & Kathryn S. Knapp, Dover, to John L. Connelly, Dover. Lot No. 30, Block G. Section 2 in Rodney Village. $1.10 Stamps.

Wiard G. and Elsie D. Bush, Dover, to Martin & Marie Kovar, 12 Marshall Street, Irvington, N. J. 8.21 acres on northwesterly side of County Road No. 330 which leads from the dual highway No. 13 to County Road No. 331. $4100.

Wiard G. & Elsie D. Bush, Dover, to Glendon F. Chmielewski, Dover. 15,000 sq. ft. on east side of the original U. S. Route No. 13, but not adjacent thereto, and being short distance north of Denney's Corner. $600.

John W. & Miriam E. Gibson, 1513 Tyonek Drive, Durham, N. C. to Carl E. & Kathleen N. Johnson, Dover. East side of Bradford Lot No. 56 on Plot of lots of Silver Lake City. $14,900.

Villa Development, Inc. to William M. & Dorma C. Price, 20 Stewart Court, Sherwood of Dover, Dover. Lot No. 4, Lot No. 17, Block A. in Sherwood of Dover. $20.90 Stamps.

Samuel & Mary Louise Hanna, Dover, to Hermann Friedelberg, Dover. Lot No. 36, Section 20A in Capitol Green in Dover. $1.10 Stamps.

Matthew L. & Marilyn S. Unger, East Dover Hundred, to Margaret M. & Arthur F. Byrnes, Dover. Lot No. 24, Block R. on plan Section 2 in Rodney Village. $1.10 Stamps.

Reynolds & Alice B. Gooden, Frederica, to James W. Jr. and Cary Conley, M.R., No. 10, Dover. Lot A-10 on plot of Shady Lane, 20,000 sq. ft. $17,500.

Gladys B. Clifton, etal, to Charles W. Reynolds, Jr. Cheswold. Lot in Felton. $10.00 consideration.

James W. Jr. and Anne E. Havelow, Felton, to Charles W. Reynolds, Jr. Cheswold. Lot in Felton. $4.40 Stamps.

John W. & Ethel J. Burris, Milford, to Randall H. Jr. & Betty Jane Knox, 207 Center St. Harrington. Lot No. 113 in Harrington Manor on south side of Smith Avenue in Harrington. $1 consideration.

Louise J. & Alan R. Dabson, Dover, to Walter W. Jones, RD 2, Dover, on north side of State Highway leading from Dover to Marydel. $1.00 consideration.

Tyson T. & Florence B. Moles, Dover, to Reme Enterprises, Inc. 20 acres on the east side of the Fox Hall to Moore's Corner black top State Highway 1 mile north of Central Church. $6500.

Albert B. & Antonia Cote, Hartly, to Thomas F. & Marie V. Donnelly, 327 Main St., Mantua, N. J. Lot No. 2 on plot of Albert B. Cote in West Dover Hundred. $1500.

Grace W. Buohl, 3001 G. Lanier Court, Phila. 45, Pa., to Gilbert H. & Daisy L. Mundy, Dover. East side of public road known as Route 13 leading from Dover to Felton Lot No. 8 on plot of Woodside Gardens. $295.

Brintha M. & Roy D. Pusey, Camden, to Jen-Mor, Inc. Northerly part of Lot No. 35 on plot of lots of A. B. Carter, Sr. in Camden. $500.

Joseph Allen Frear, Jr. and Esther S. Frear, Dover, to State Consolidated School District No. 1 (Caesar Rodney Special School District). 30 acres on the east side U. S. Route No. 113-A which leads from Magnolia to Dover and lying on the south side of Rising Sun-Lebanon State Highway. $50,000.

John P. & Margaret C. Smoot, Magnolia, to Harry D. Shockley, 113 Lovers Lane, Milford. 10,000 sq. ft. on the south west side of the Milford-New Wharf Highway. $1.00 consideration.

Tinley B. and Mabel V. Stevenson, Woodside, to Glen and Doris Jeffers, Route 1, Meadowbrook Acres, Dover. 13,300 sq. ft. on plot of lands of Tinley B. Stevenson Lot No. 43 in Meadowbrook, third section. $.55 Stamps.

Austin G. & Jeanette B. Turcotte, Harrington, to Walter and Lianne Lang, Harrington. On north side of the John Reed blacktop road, easterly portion of Lot No. 5 and westerly portion of Lot No. 6 on plot of Austin G. Turcotte. $1000.

Isaac Morris, Harrington, to Geneva Tucker, Harrington. 8100 sq. ft. on west side of Dorman Street in Harrington. $1.00 consideration.

The Delaware RR Co. to M. A. Hartnett, Inc. 0.820966 of an acre on Horsehead Road. $5000.

Maurice W. & Anna May Dodd, Wyoming, to Henry J. Ridgely, Rising Sun. Lot No. 1 & 2 on plot of Charles R. Brown. Alson Lot No. 3 Wyoming to Willow Grove, 12,383 sq. ft. $1.00 consideration.

Dover Builders, Inc. to Richard A. and Joyce A. Golt, Duck Creek Hundred. Lot No. 47, Section A, Final St. of Smyrna Parkway Manor. $15.40 Stamps.

Romie and Dorothy E. King, Smyrna, to Robert D. Sr. and Alice Davis, Smyrna. 16,875 sq. ft. on the west side of King Drive leading from Smyrna-Woodland Beach State Highway northerly to Main St. $650.

Louise S. & Lott H. Ludlow, Felton, to George L. & Irene M. Coley, Smyrna. 2621½ sq. ft. on northeast side of Delaware St. between Frazier and South St. $7000.

Roy L. & Maria M. Arnold, Dover, to Edward S. Sr. & Nellie M. Slaughter, Townsend. 5600 sq. ft. being lot No. 3 in "The Villa." $950.

Alice E. Taylor, East Dover Hundred, to The State of Delaware. From the southerly property line of Dover Electric Supply Co. to the northerly property line of Francis Holden through Lost No. 99; 98 & part of Lot 97 in Taylor Estate Subdivision. $1.00 consideration.

Dover Builders Inc. to Samuel J. & Anne D. Seletos, East Dover Hundred. Lot No. 18, Block J. Section 3 in Rodney Village. $18.15 Stamps.

Romie and Dorothy E. King, Smyrna, to Samuel C. R. and Edna M. Jacobs, Smyrna. 16,875 sq. ft. on west side of King Drive which leads from Smyrna-Woodland Beach Road. $650.

Wilson S. & Vera Mae Johnson, to A. James Gallo, & George M. Mullen. On south side of road leading from the Clayton-Blackiston Road to Duck Creek, via St. Josephs Industrial School. $5 consideration.

Arthur A. & Gretchen M. Pankoff, Dover, to John J. & Patricia C .Vogler, Dover. Lot No. 83 on a plot of Kent Acres, Dover. $1.65 Stamps.

Daniel A. & Malinda A. Yoder, Dover, to Fred & Mary Ruyter, Dover. 6 3/4 acres on east side of dirt road leading from Asbury Church to Dinah's Corner. $2500.

Ernest C. Macklin, Milford, to James C. Roxie M. Holland, Milford. 2126.25 sq. ft. on south side of North West Second Street also known as West Second Street in Milford. $4.95 Stamus.

Anna V. Warrington, Camden, to Charles & Ann Violet Cimo, Dover. Lot No. 117 in South Dover Manor. $7500.

Edgar D. Loper, Viola, to E. D. Loper, Inc. Viola. U. S. Route 13 in North Murderkill Hundred. $10.00 consideration.

Frank W. Jr. Nancy Lewis, Camden, to Earl R. & Sally G. McCall, Camden. Lot. No. 9, Block G. in Briar Park. $11.00 Stamps.

Dover Builders, Inc. Dover, to John & Helen Drabbant, Duck Creek Hundred. Lot No. 2, Block B. on plot of Belmont Manor. $20.90 Stamps.

Hattie L. Tatman, Camden, to Welton & Louise Mikell, Camden. On the easterly side of the Delaware R.R. $8.25 Stamps.

SHERIFF'S SALE

OF VALUABLE

REAL ESTATE

By virtue of One Hundred and Forty Four Writs of Levari Facias, Being No. 51 December Term 1961 to No. 194 December Term 1961, inclusive, to me directed, will be exposed to public sale by way of public vendue, at the front door of the Kent County Court House, Dover, Kent County, State of Delaware, on

MONDAY, NOVEMBER 27, 1961

at 10:00 A. M.
Eastern Standard Time

The following described Real Estate:

Levari Facias No. 51—ALL THAT CERTAIN lot, piece or parcel of land, with the dwelling thereon erected, situate in East Dover Hundred, Kent County and State of Delaware, known as Lot No. 1A, on the Plan of Capitol Green, Section 1 as said Plan is of record in the Office for the Recording of Deeds, in and for Kent County, in Plot Book 2, Page 86, also known as No. 435 River Road, Being a part of the same lands and premises which were granted and conveyed unto the said Collins Housing Corporation by Indenture of Collins Gardens, Inc., a corporation of the State of Delaware, dated June 12, 1952 and recorded in the Office for the Recording of Deeds aforesaid, in Deed Record N, Volume 19, Page 410. Subject to covenants, conditions, easements, reservations and agreements of record.

Improvements thereon being a two story brick house.

Levari Facias No. 52—ALL THAT CERTAIN lot, piece or parcel of land with the dwelling thereon erected, situate in East Dover Hundred, Kent County and State of Delaware and known as Lot No. 2A on the Plan of Capitol Green, Section 1, as said Plan is of record in the Office for the Recording of Deeds, in and for Kent County, in Plot Book 2, Page 86, also known as No. 437 River Road, Being a part of the same lands and premises which were granted and conveyed unto the said Collins Housing Corporation by Indenture dated June 12, 1952 and recorded in the Office for the Recording of Deeds aforesaid, in Deed Record N, Volume 19, Page 410. Subject to covenants, conditions, easements, reservations and agreements of record.

Improvements thereon being a two story brick house.

Levari Facias No. 53—ALL THAT CERTAIN lot, piece or parcel of land with the dwelling thereon erected, siuate in East Dover Hundred, Kent County and State of Delaware and known as Lot No. 3A on the plan of Capitol Green, Section 1, as said Plan is of record in the Office for the Recording of Deeds, in and for Kent County, in Plot Book 2, Page 86, also known as No. 439 River Road, Being a part of the same lands and premises which were granted and conveyed unto the said Collins Housing Corporation by Indenture of Collins Garden, Inc., a corporation the State the State of Delaware, dated June 12, 1952 and recorded in the Office for the Recording of Deeds aforesaid, in Deed Record N, Volume 19, Page 410. Subject to covenants, conditions, easements, reservations and agreements of record.

Improvements thereon being a two story brick house.

Levari Facias No. 54—All That Certain lot, piece or parcel of land with the dwelling thereon erected, situate in East Dover Hundred, Kent County and State of Delaware, known as Lot No. 4A on the Plan of Capitol Green, Section 1, as said Plan is of record in the Office for the Recording of Deeds, in and for Kent County, in Plot Book 2, Page 86, also known as No. 441 River Road, and being a part of the same lands and premises which were granted and conveyed unto the said Collins Housing Corporation by Indenture of Collins Gardens, Inc., a corporation of the State of Delaware, dated June 12, 1952 and recorded in the Office for the Recording of Deeds aforesaid, in Deed Record N, Volume 19, Page 410. Subject to covenants, conditions, easements, reservations and agreements of record.

Improvements thereon being a two story brick house.

Levari Facias No. 55—All That Certain lot, piece or parcel of land with the dwelling thereon erected, situate in East Dover Hundred, Kent County and State of Delaware and known as Lot No. 5A on the plan of Capitol Green, Section 1, as said Plan is of record in the Office for the Recording of Deeds, in and for Kent County, in Plot Book 2, Page 86, also known as No. 443 River Road, Being a part of the same lands and premises which were granted and conveyed unto the said Collins Housing Corporation by Indenture dated June 12, 1952 and recorded in the Office for the Recording of Deeds aforesaid, in Deed Record N, Volume 19, Page 410. Subject to covenants, conditions, easements, reservations and agreements of record.

Improvements thereon being a two story brick house.

Levari Facias No. 56—All That Certain lot, piece or parcel of land with the dwelling thereon erected, situate in East Dover Hundred, Kent County and State of Delaware and known as Lot No. 6A on the plan of Capitol Green, Section 1, as said Plan is of record in the Office for the Recording of Deeds, in and for Kent, in Plot Book 2, Page 86, also known as No. 445 River Road, Being a part of the same lands and premises which were granted and conveyed unto the said Collins Housing Corporation by; Indenture dated June 12, 1952 and recorded in the Office for the Recording of Deeds aforesaid, in Deed Record N, Volume 19, Page 410. Subject to covenants, conditions, easements, reservations and agreements of record.

Improvements thereon being a two story brick house.

Levari Facias No. 57—All That Certain lot, piece or parcel of land with the dwelling thereon erected, situate in East Dover Hundred, Kent County and State of Delaware and known as Lot No. 7A on the plan of Capitol Grene, Section 1, as said Plan is of record in the Office for the Recording of Deeds, in and for Kent, in Plot Book 2, Page 86, also known as No. 447 River Road, Being a part of the same lands and premises which were granted and conveyed unto the said Collins Housing Corporation by Indenture dated June 12, 1952 and recorded in the Office for the Recording of Deeds aforesaid, in Deed Record N, Volume 19, Page 410. Subject to covenants, conditions, easements, reservations and agreements of record.

Improvements thereon being a two story brick house.

Levari Facias No. 58—ALL that Certain lot, piece or parcel of land with the dwelling thereon erected, situate in East Dover Hundred, Kent County and State of Delaware and known as Lot No. 8A on the plan of Capitol Green, Section 1, as said Plan is of record in the Office for the Recording of Deeds, in and for Kent, in Plot Book 2, Page 86, also known as No. 449 River Road, Being a part of the same lands and premises which were granted and conveyed unto the said Collins Housing Corporation by Indenture dated June 12, 1952 and recorded in the Office for the Recording of Deeds aforesaid, in Deed Record N, Volume 19, Page 410. Subject to covenants, conditions, easements, reservations and agreements of record.

Improvements thereon being a two story brick house.

Levari Facias No. 59—ALL THAT CERTAIN lot, piece or parcel of land, with the dwelling thereon erected, situate in East Dover Hundred, Kent County and State of Delaware, known as Lot No. 10A, on the Plan of Capitol Green, Section 1 as said Plan is of record in the Office for the Recording of Deeds, in and for Kent County, in Plot Book 2, Page 86, also known as No. 453 River Road, Being a part of the same lands and premises which were granted and conveyed unto the said Collins Housing Corporation by Indenture of Collins Gardens, Inc., a corporation of the State of Delaware, dated June 12, 1952 and recorded in the Office for the Recording of Deeds aforesaid, in Deed Record N, Volume 19, Page 410. Subject to covenants, conditions, easements, reservations and agreements of record.

Improvements thereon being a two story brick house.

Levari Facias No. 60—ALL THAT CERTAIN LOT, PIECE OR PARCEL OF land, with the dwelling thereon erected, situate in East Dover Hundred, Kent County and State of Delaware, known as Lot No. 11A, on the Plan of Capitol Green, Section 1 as said Plan is of record in the Office for the Recording of Deeds, in and for Kent County, in Plot Book 2, Page 86, also known as No. 455 River Road, Being a part of the same lands and premises which were granted and conveyed unto the said Collins Housing Corporation by Indenture of Collins Gardens, Inc., a corporation of the State of Delaware, dated June 12, 1952 and recorded in the Office for the Recording of Deeds aforesaid, in Deed Record N, Volume 19, Page 410. Subject to covenants, conditions, easements, reservations and agreements of record.

Improvements thereon being a two story brick house.

Levari Facias No. 61—All That Certain lot, piece or parcel of land, with the dwelling thereon directed, situate in East Dover Hundred, Kent County and State of Delaware, known as Lot No. 12A, on the Plan of Capitol Green, Section 1 as said Plan is of record in the Office for the Recording of Deeds, in and for Kent County, in Plot Book 2, Page 86, also known as No. 457 River Road, Being a part of the same lands and premises which were granted and conveyed unto the said Collins Housing Corporation by Indenture of Collins Gardens, Inc., a corporation of the State of Delaware, dated June 12, 1952 and recorded in the Office for the Recording of Deeds aforesaid, in Deed Record N, Volume 19, Page 410. Subject to Covenants, conditions, easements, reservations and agreements of record.

Improvements thereon being a two story brick house.

Levari Facias No. 62—All That Certain lot, piece or parcel of land, with the dwelling thereon erected, situate in East Dover Hundred, Kent County and State of Delaware, known as Lot No. 13A, on the Plan of Capitol Green, Section 1 as said Plan is of record in the Office for the Recording of Deeds, in and for Kent County, in Plot Book 2, Page 86, also known as No. 459 River Road, Being a part of the same lands and premises which were granted and conveyed unto the said Collins Housing Corporation by Indenture of Collins Gardens, Inc., a corporation of the State of Delaware, dated June 12, 1952 and recorded in the Office for the Recording of Deeds aforesaid, in Deed Record N, Volume 19, Page 410. Subject to Covenants, conditions, easements, reservations and agreements of record.

Improvements thereon being a two story brick house.

Levari Facias No. 63—ALL THAT CERTAIN lot, piece or parcel of land, with the dwelling thereon erected, situate in East Dover Hundred, Kent County and State of Delaware, known as Lot No. 14A, on the Plan of Capitol Green, Section 1 as said Plan is of record in the Office for the Recording of Deeds, in and for Kent County, in Plot Book 2, Page 86, also known as No. 461 River Road, Being a part of the same lands and premises which were granted and conveyed unto the said Collins Housing Corporation by Indenture of Collins Gardens, Inc., a corporation of the State of Delaware, dated June 12, 1952 and recorded in the Office for the Recording of Deeds aforesaid, in Deed Record N, Volume 19, Page 410. Subject to covenants, conditions, easements, reservations and agreements of record.

Improvements thereon being a two story brick house.

Levari Facias No. 64—ALL THAT CERTAIN LOT, PIECE OR PARCEL OF land, with the dwelling thereon erected, situate in East Dover Hundred, Kent County and State of Delaware, known as Lot No. 15A, on the Plan of Capitol Green, Section 1 as said Plan is of record in the Office for the Recording of Deeds, in and for Kent County, in Plot Book 2, Page 86, also known as No. 463 River Road, Being a part of the same lands and premises which were granted and conveyed unto the said Collins Housing Corporation by Indenture of Collins Gardens, Inc., a corporation of the State of Delaware, dated June 12, 1952 and recorded in the Office for the Recording of Deeds aforesaid, in Deed Record N, Volume 19, Page 410. Subject to covenants, conditions, easements, reservations and agreements of record.

Improvements thereon being a two story brick house.

Levari Facias No. 65—All That Certain lot, piece or parcel of land, with the dwelling thereon erected, situate in East Dover Hundred, Kent County and State of Delaware, known as Lot. No. 17A, on the Plan of Capitol Green, Section 1 as said Plan is of record in the Office for the Recording of Deeds, in and for Kent County, in Plot Book 2, Page 86, also known as No. 467 River Road, Being a part of the same lands and premises which were granted and conveyed unto the said Collins Housing Corporation by Indenture of Collins Gardens, Inc., a corporation of the State of Delaware, dated June 12, 1952 and recorded in the Office for the Recording of Deeds aforesaid, in Deed Record N, Volume 19, Page 410. Subject to Covenants, conditions, easements, reservations and agreements of record.

Improvements thereon being a two story brick house.

Levari Facias No. 66—All That Certain lot, piece or parcel of land, with the dwelling thereon erected, situate in East Dover Hundred, Kent County and State of Delaware, known as Lot No. 18A, on the Plan of Capitol Green, Section 1 as said Plan is of record in the Office for the Recording of Deeds, in and for Kent County, in Plot Book 2, Page 86, also known as No. 469 River Road, Being a part of the same lands and premises which were granted and conveyed unto the said Collins Housing Corporation by Indenture of Collins Gardens, Inc., a corporation of the State of Delaware, dated June 12, 1952 and recorded in the Office for the Recording of Deeds aforesaid, in Deed Record N, Volume 19, Page 410. Subject to Covenants, conditions, easements, reservations and agreements of record.

Improvements thereon being a two story brick house.

Levari Facias No. 67—ALL THAT CERTAIN lot, piece or parcel of land, with the dwelling thereon erected, situate in East Dover Hundred, Kent County and State of Delaware, known as Lot No. 20A, on the Plan of Capitol Green, Section 1 as said Plan is of record in the Office for the Recording of Deeds, in and for Kent County, in Plot Book 2, Page 86, also known as No. 473 River Road, Being a part of the same lands and premises which were granted and conveyed unto the said Collins Housing Corporation by Indenture of Collins Gardens, Inc., a corporation of the State of Delaware, dated June 12, 1952 and recorded in the Office for the Recording of Deeds aforesaid, in Deed Record N, Volume 19, Page 410. Subject to covenants, conditions, easements, reservations and agreements of record.

Improvements thereon being a two story brick house.

Levari Facias No. 68—ALL THAT CERTAIN LOT, PIECE OR PARCEL OF land, with the dwelling thereon erected, situate in East Dover Hundred, Kent County and State of Delaware, known as Lot No. 21A, on the Plan of Capitol Green, Section 1 as said Plan is of record in the Office for the Recording of Deeds, in and for Kent County, in Plot Book 2, Page 86, also known as No. 475 River Road, Being a part of the same lands and premises which were granted and conveyed unto the said Collins Housing Corporation by Indenture of Collins Gardens, Inc., a corporation of the State of Delaware, dated June 12, 1952 and recorded in the Office for the Recording of Deeds aforesaid, in Deed Record N, Volume 19, Page 410. Subject to covenants, conditions, easements, reservations and agreements of record.

Improvements thereon being a two story brick house.

Levari Facias No. 69—All That Certain lot, piece or parcel of land, with the dwelling thereon erected, situate in East Dover Hundred, Kent County and State of Delaware, known as Lot. No. 52, on the Plan of Capitol Green, Section 2, as said Plan is of record in the Office for the Recording of Deeds, in and for Kent County, in Plot Book 3, Page 27, also known as No. 506 River Road, Being a part of the same lands and premises which were granted and conveyed unto the said Collins Housing Corporation by Indenture of Collins Gardens, Inc., a corporation of the State of Delaware, dated January 28, 1953 and recorded in the Office for the Recording of Deeds aforesaid, in Deed Record W, Volume 19, Page 257. Subject to Covenants, conditions, easements, reservations and agreements of record.

Improvements thereon being a two story brick house.

Levari Facias No. 70—All That Certain lot, piece or parcel of land, with the dwelling thereon erected, situate in East Dover Hundred, Kent County and State of Delaware, known as Lot No. 63, on the Plan of Capitol Green, Section 2 as said Plan is of record in the Office for the Recording of Deeds, in and for Kent County, in Plot Book 3, Page 27, also known as No. 508 River Road, Being a part of the same lands and premises which were granted and conveyed unto the said Collins Housing Corporation by Indenture of Collins Gardens, Inc., a corporation of the State of Delaware, dated January 28, 1953 and recorded in the Office for the Recording of Deeds aforesaid, in Deed Record W, Volume 19, Page 257. Subject to Covenants, conditions, easements, reservations and agreements of record.

Improvements thereon being a two story brick house.

Levari Facias No. 71—ALL THAT CERTAIN lot, piece or parcel of land, with the dwelling thereon erected, situate in East Dover Hundred, Kent County and State of Delaware, known as Lot No. 169, on the Plan of Capitol Green, Section 2, as said Plan is of record in the Office for the Recording of Deeds, in and for Kent County, in Plot Book 3, Page 27, also known as No. 509 River Road, Being a part of the same lands and premises which were granted and conveyed unto the said Collins Housing Corporation by Indenture of Collins Gardens, Inc., a corporation of the State of Delaware, dated January 28, 1953 and recorded in the Office for the Recording of Deeds aforesaid, in Deed Record W, Volume 19, Page 257. Subject to covenants, conditions, easements, reservations and agreements of record.

Improvements thereon being a two story brick house.

Levari Facias No. 72—ALL THAT CERTAIN LOT, PIECE OR PARCEL OF land, with the dwelling thereon erected, situate in East Dover Hundred, Kent County and State of Delaware, known as Lot No. 54, on the Plan of Capitol Green, Section 2 as said Plan is of record in the Office for the Recording of Deeds, in and for Kent County, in Plot Book 3, Page 27, also known as No. 510 River Road, Being a part of the same lands and premises which were granted and conveyed unto the said Collins Housing Corporation by Indenture of Collins Gardens, Inc., a corporation of the State of Delaware, dated January 28, 1953 and recorded in the Office for the Recording of Deeds aforesaid, in Deed Record W, Volume 19, Page 257. Subject to covenants, conditions, easements, reservations and agreements of record.

Improvements thereon being a two story brick house.

Levari Facias No. 73—All That Certain lot, piece or parcel of land, with the dwelling thereon erected, situate in East Dover Hundred, Kent County and State of Delaware, known as Lot No. 165, on the Plan of Capitol Green, Section 2 as said Plan is of record in the Office for the Recording of Deeds, in and for Kent County, in Plot Book 3, Page 27, also known as No. 517 River Road, Being a part of the same lands and premises which were granted and conveyed unto the said Collins Housing Corporation by Indenture of Collins Gardens, Inc., a corporation of the State of Delaware, dated January 28, 1953 and recorded in the Office for the Recording of Deeds aforesaid, in Deed Record W, Volume 19, Page 257. Subject to Covenants, conditions, easements, reservations and agreements of record.

Improvements thereon being a two story brick house.

Levari Facias No. 74—All That Certain lot, piece or parcel of land, with the dwelling thereon erected, situate in East Dover Hundred, Kent County and State of Delaware, known as Lot No. 164, on the Plan of Capitol Green, Section 2 as said Plan is of record in the Office for the Recording of Deeds, in and for Kent County, in Plot Book 3, Page 27, also known as No. 519 River Road, Being a part of the same lands and premises which were granted and conveyed unto the said Collins Housing Corporation by Indenture of Collins Gardens, Inc., a corporation of the State of Delaware, dated January 28, 1953 and recorded in the Office for the Recording of Deeds aforesaid, in Deed Record W, Volume 19, Page 257. Subject to covenants, conditions, easements, reservations and agreements of record.

Improvements thereon being a two story brick house.

Levari Facias No. 75—ALL THAT CERTAIN lot, piece or parcel of land, with the dwelling thereon erected, situate in East Dover Hundred, Kent County and State of Delaware, known as Lot No. 58, on the Plan of Capitol Green, Section 2 as said Plan is of record in the Office for the Recording of Deeds, in and for Kent County, in Plot Book 3, Page 27, also known as No. 520 River Road, Being a part of the same lands and premises which were granted and conveyed unto the said Collins Housing Corporation by Indenture of Collins Gardens, Inc., a corporation of the State of Delaware, dated January 28, 1953 and recorded in the Office for the Recording of Deeds aforesaid, in Deed Record W, Volume 19, Page 257. Subject to covenants, conditions, easements, reservations and agreements of record.

Improvements thereon being a two story brick house.

Levari Facias No. 76—ALL THAT CERTAIN LOT, PIECE OR PARCEL OF land, with the dwelling thereon erected, situate in East Dover Hundred, Kent County and State of Delaware, known as Lot No. 163, on the Plan of Capitol Green, Section 2 as said Plan is of record in the Office for the Recording of Deeds, in and for Kent County, in Plot Book 3, Page 27, also known as No. 521 River Road, Being a part of the same lands and premises which were granted and conveyed unto the said Collins Housing Corporation by Indenture of Collins Gardens, Inc., a corporation of the State of Delaware, dated January 28, 1953 and recorded in the Office for the Recording of Deeds aforesaid, in Deed Record W, Volume 19, Page 257. Subject to covenants, conditions, easements, reservations and agreements of record.

Improvements thereon being a two story brick house.

Levari Facias No. 77—All That Certain lot, piece or parcel of land, with the dwelling thereon erected, situate in East Dover Hundred, Kent County and State of Delaware, known as Lot No. 61, on the Plan of Capitol Green, Section 2 as said Plan is of record in the Office for the Recording of Deeds, in and for Kent County, in Plot Book 3, Page 27, also known as No. 526 River Road, Being a part of the same lands and premises which were granted and conveyed unto the said Collins Housing Corporation by Indenture of Collins Gardens, Inc., a corporation of the State of Delaware, dated January 28, 1953 and recorded in the Office for the Recording of Deeds aforesaid, in Deed Record W, Volume 19, Page 257. Subject to covenants, conditions, easements, reservations and agreements of record.

Improvements thereon being a two story brick house.

Levari Facias No. 78—All That Certain lot, piece or parcel of land, with the dwelling thereon erected, situate in East Dover Hundred, Kent County and State of Delaware, known as Lot No. 62, on the Plan of Capitol Green, Section 2 as said Plan is of record in the Office for the Recording of Deeds, in and for Kent County, in Plot Book 3, Page 27, also known as No. 528 River Road, Being a part of the same lands and premises which were granted and conveyed unto the said Collins Housing Corporation by Indenture of Collins Gardens, Inc., a corporation of the State of Delaware, dated January 28, 1953 and recorded in the Office for the Recording of Deeds aforesaid, in Deed Record W, Volume 19, Page 257. Subject to covenants, conditions, easements, reservations and agreements of record.

Improvements thereon being a two story brick house.

Levari Facias No. 79—ALL THAT CERTAIN lot, piece or parcel of land, with the dwelling thereon erected, situate in East Dover Hundred, Kent County and State of Delaware, known as Lot No. 63, on the Plan of Capitol Green, Section 2 as said Plan is of record in the Office for the Recording of Deeds, in and for Kent County, in Plot Book 3, Page 27, also known as No. 530 River Road, Being a part of the same lands and premises which were granted and conveyed unto the said Collins Housing Corporation by Indenture of Collins Gardens, Inc., a corporation of the State of Delaware, dated January 28, 1953 and recorded in the Office for the Recording of Deeds aforesaid, in Deed Record W, Volume 19, Page 257. Subject to covenants, conditions, easements, reservations and agreements of record.

Improvements thereon being a two story brick house.

Levari Facias No. 80—ALL THAT CERTAIN LOT, PIECE OR PARCEL OF land, with the dwelling thereon erected, situate in East Dover Hundred, Kent County and State of Delaware, known as Lot No. 64, on the Plan of Capitol Green, Section 2 as said Plan is of record in the Office for the Recording of Deeds, in and for Kent County, in Plot Book 3, Page 27, also known as No. 532 River Road, Being a part of the same lands and premises which were granted and conveyed unto the said Collins Housing Corporation by Indenture of Collins Gardens, Inc., a corporation of the State of Delaware, dated January 28, 1953 and recorded in the Office for the Recording of Deeds aforesaid, in Deed Record W, Volume 19, Page 257. Subject to covenants, conditions, easements, reservations and agreements of record.

Improvements thereon being a two story brick house.

Levari Facias No. 81—All That Certain lot, piece or parcel of land, with the dwelling thereon erected, situate in East Dover Hundred, Kent County and State of Delaware, known as Lot No. 65, on the Plan of Capitol Green, Section 2 as said Plan is of record in the Office for the Recording of Deeds, in and for Kent County, in Plot Book 3, Page 27, also known as No. 534 River Road, Being a part of the same lands and premises which were granted and conveyed unto the said Collins Housing Corporation by Indenture of Collins Gardens, Inc., a corporation of the State of Delaware, dated January 28, 1953 and recorded in the Office for the Recording of Deeds aforesaid, in Deed Record W, Volume 19, Page 257. Subject to Covenants, conditions, easements, reservations and agreements of record.

Improvements thereon being a two story brick house.

Levari Facias No. 82—All That Certain lot, piece or parcel of land, with the dwelling thereon erected, situate in East Dover Hundred, Kent County and State of Delaware, known as Lot No. 9A, on the Plan of Capitol Green, Section 1 as said Plan is of record in the Office for the Recording of Deeds, in and for Kent County, in Plot Book 2, Page 86, also known as No. 451 River Road, Being a part of the same lands and premises which were granted and conveyed unto the said Collins Housing Corporation by Indenture of Collins Gardens, Inc., a corporation of the State of Delaware, dated June 12, 1952 and recorded in the Office for the Recording of Deeds aforesaid, in Deed Record N, Volume 19, Page 410. Subject to Covenants, conditions, easements, reservations and agreements of record.

Improvements thereon being a two story brick house.

Levari Facias No. 83—ALL THAT CERTAIN lot, piece or parcel of land, with the dwelling thereon erected, situate in East Dover Hundred, Kent County and State of Delaware, known as Lot No. 16A, on the Plan of Capitol Green, Section 1 as said Plan is of record in the Office for the Recording of Deeds, in and for Kent County, in Plot Book 2, Page 86, also known as No. 465 River Road, Being a part of the same lands and premises which were granted and conveyed unto the said Collins Housing Corporation by Indenture of Collins Gardens, Inc., a corporation of the State of Delaware, dated June 12, 1952 and recorded in the Office for the Recording of Deeds aforesaid, in Deed Record N, Volume 19, Page 410. Subject to covenants, conditions, easements, reservations and agreements of record.

Improvements thereon being a two story brick house.

Levari Facias No. 84—ALL THAT CERTAIN LOT, PIECE OR PARCEL OF land, with the dwelling thereon erected, situate in East Dover Hundred, Kent County and State of Delaware, known as Lot No. 19A, on the Plan of Capitol Green, Section 1 as said Plan is of record in the Office for the Recording of Deeds, in and for Kent County, in Plot Book 2, Page 86, also known as No. 467 River Road, Being a part of the same lands and premises which were granted and conveyed unto the said Collins Housing Corporation by Indenture of Collins Gardens, Inc., a corporation of the State of Delaware, dated June 12, 1952 and recorded in the Office for the Recording of Deeds aforesaid, in Deed Record N, Volume 19, Page 410. Subject to covenants, conditions, easements, reservations and agreements of record.

Improvements thereon being a two story brick house.

Levari Facias No. 85—All That Certain lot, piece or parcel of land, with the dwelling thereon erected, situate in East Dover Hundred, Kent County and State of Delaware, known as Lot No. 22A, on the Plan of Capitol Green, Section 1 as said Plan is of record in the Office for the Recording of Deeds, in and for Kent County, in Plot Book 2, Page 86, also known as No. 477 River Road, Being a part of the same lands and premises which were granted and conveyed unto the said Collins Housing Corporation by Indenture of Collins Gardens, Inc., a corporation of the State of Delaware, dated January 28, 1953 and recorded in the Office for the Recording of Deeds aforesaid, in Deed Record N, Volume 19, Page 410. Subject to Covenants, conditions, easements, reservations and agreements of record.

Improvements thereon being a two story brick house.

Levari Facias No. 86—All That Certain lot, piece or parcel of land, with the dwelling thereon erected, situate in East Dover Hundred, Kent County and State of Delaware, known as Lot No. 23A, on the Plan of Capitol Green, Section 1 as said Plan is of record in the Office for the Recording of Deeds, in and for Kent County, in Plot Book 2, Page 86, also known as No. 479 River Road, Being a part of the same lands and premises which were granted and conveyed unto said Collins Housing Corporation by Indenture of Collins Gardens, Inc., a corporation of the State of Delaware, dated January 28, 1953 and recorded in the Office for the Recording of Deeds aforesaid, in Deed Record W, Volume 19, Page 257. Subject to Covenants, conditions, easements, reservations and agreements of record.

Improvements thereon being a two story brick house.

Levari Facias No. 87—ALL THAT CERTAIN lot, piece or parcel of land, with the dwelling thereon erected, situate in East Dover Hundred, Kent County and State of Delaware, known as Lot No. 168, on the Plan of Capitol Green, Section 2, as said Plan is of record in the Office for the Recording of Deeds, in and for Kent County, in Plot Book 3, Page 27, also known as No. 511 River Road, Being a part of the same lands and premises which were granted and conveyed unto the said Collins Housing Corporation by Indenture of Collins Gardens, Inc., a corporation of the State of Delaware, dated January 28, 1953 and recorded in the Office for the Recording of Deeds aforesaid, in Deed Record W, Volume 19, Page 257. Subject to covenants, conditions, easements, reservations and agreements of record.

Improvements thereon being a two story brick house.

Levari Facias No. 88—ALL THAT CERTAIN LOT, PIECE OR PARCEL OF land, with the dwelling thereon erected, situate in East Dover Hundred, Kent County and State of Delaware, known as Lot No. 55, on the plan of Capitol Green, Section 2 as said Plan is of record in the Office for the Recording of Deeds, in and for Kent County, in Plot Book 3, Page 27, also known as No. 512 River Road, Being a part of the same lands and premises which were granted and conveyed unto the said Collins Housing Corporation by Indenture of Collins Gardens, Inc., a corporation of the State of Delaware, dated January 28, 1953 and recorded in the Office for the Recording of Deeds aforesaid, in Deed Record W, Volume 19, Page 257. Subject to Covenants, conditions, easements, reservations and agreements of record.

Improvements thereon being a two story brick house.

Levari Facias No. 89—All That Certain lot, piece or parcel of land, with the dwelling thereon erected, situate in East Dover Hundred, Kent County and State of Delaware, known as Lot No. 167, on the Plan of Capitol Green, Section 2 as said Plan is of record in the Office for the Recording of Deeds, in and for Kent County, in Plot Book 3, Page 27, also known as No. 513 River Road, Being a part of the same lands and premises which were granted and conveyed unto the said Collins Housing Corporation by Indenture of Collins Gardens, Inc., a corporation of the State of Delaware, dated January 28, 1953 and recorded in the Office for the Recording of Deeds aforesaid, in Deed Record W, Volume 19, Page 257. Subject to Covenants, conditions, easements, reservations and agreements of record.

Improvements thereon being a two story brick house.

Levari Facias No. 90—All That Certain lot, piece or parcel of land, with the dwelling thereon erected, situate in East Dover Hundred, Kent County and State of Delaware, known as Lot No. 166, on the Plan of Capitol Green, Section 2 as said Plan is of record in the Office for the Recording of Deeds, in and for Kent County, in Plot Book 3, Page 27, also known as No. 515 River Road, Being a part of the same lands and premises which were granted and conveyed unto the said Collins Housing Corporation by Indenture of Collins Gardens, Inc., a corporation of the State of Delaware, dated January 28, 1953 and recorded in the Office for the Recording of Deeds aforesaid, in Deed Record W, Volume 19, Page 257. Subject to Covenants, conditions, easements, reservations and agreements of record.

Improvements thereon being a two story brick house.

Levari Facias No. 91—ALL THAT CERTAIN lot, piece or parcel of land, with the dwelling thereon erected, situate in East Dover Hundred, Kent County and State of Delaware, known as Lot No. 56, on the Plan of Capitol Green, Section 2 as said Plan is of record in the Office for the Recording of Deeds, in and for Kent County, in Plot Book 3, Page 27, also known as No. 516 River Road, Being a part of the same lands and premises which were granted and conveyed unto the said Collins Housing Corporation by Indenture of Collins Gardens, Inc., a corporation of the State of Delaware, dated January 28, 1953 and recorded in the Office for the Recording of Deeds aforesaid, in Deed Record W, Volume 19, Page 257. Subject to covenants, conditions, easements, reservations and agreements of record.

Improvements thereon being a two story brick house.

Levari Facias No. 92—ALL THAT CERTAIN LOT, PIECE OR PARCEL OF land, with the dwelling thereon erected, situate in East Dover Hundred, Kent County and State of Delaware, known as Lot No. 57, on the Plan of Capitol Green, Section 2 as said Plan is of record in the Office for the Recording of Deeds, in and for Kent County, in Plot Book 3, Page 27, also known as No. 518 River Road, Being a part of the same lands and premises which were granted and conveyed unto the said Collins Housing Corporation by Indenture of Collins Gardens, Inc., a corporation of the State of Delaware, dated January 28, 1953 and recorded in the Office for the Recording of Deeds aforesaid, in Deed Record W, Volume 19, Page 257. Subject to Covenants, conditions, easements, reservations and agreements of record.

Improvements thereon being a two story brick house.

Levari Facias No. 93—All That Certain lot, piece or parcel of land, with the dwelling thereon erected, situate in East Dover Hundred, Kent County and State of Delaware, known as Lot No. 59, on the Plan of Capitol Green, Section 2 as said Plan is of record in the Office for the Recording of Deeds, in and for Kent County, in Plot Book 3, Page 27, also known as No. 522 River Road, Being a part of the same lands and premises which were granted and conveyed unto the said Collins Housing Corporation by Indenture of Collins Gardens, Inc., a corporation of the State of Delaware, dated January 28, 1953 and recorded in the Office for the Recording of Deeds aforesaid, in Deed Record W, Volume 19, Page 257. Subject to Covenants, conditions, easements, reservations and agreements of record.

Improvements thereon being a two story brick house.

Levari Facias No. 94—All That Certain lot, piece or parcel of land, with the dwelling thereon erected, situate in East Dover Hundred, Kent County and State of Delaware, known as Lot. No. 60, on the Plan of Capitol Green, Section 2 as said Plan is of record in the Office for the Recording of Deeds, in and for Kent County, in Plot Book 3, Page 27, also known as No. 524 River Road, Being a part of the same lands and premises which were granted and conveyed unto the said Collins Housing Corporation by Indenture of Collins Gardens, Inc., a corporation of the State of Delaware, dated January 28, 1953 and recorded in the Office for the Recording of Deeds aforesaid, in Deed Record W, Volume 19, Page 257. Subject to Covenants, conditions, easements, reservations and agreements of record.

Improvements thereon being a two story brick house.

Levari Facias No. 95—ALL THAT CERTAIN lot, piece or parcel of land, with the dwelling thereon erected, situate in East Dover Hundred, Kent County and State of Delaware, known as Lot. No. 226, on the Plan of Capitol Green, Section 2 as said Plan is of record in the Office for the Recording of Deeds, in and for Kent County, in Plot Book 3, Page 27, also known as No. 405 Sussex Ave., Being a part of the same lands and premises which were granted and conveyed unto the said Collins Housing Corporation by Indenture of Collins Gardens, Inc., a corporation of the State of Delaware, dated January 28, 1953 and recorded in the Office for the Recording of Deeds aforesaid, in Deed Record W, Volume 19, Page 257. Subject to Covenants, conditions, easements, reservations and agreements of record.

Improvements thereon being a two story brick house.

Levari Facias No. 96—ALL THAT CERTAIN LOT, PIECE OR PARCEL OF land, with the dwelling thereon erected, situate in East Dover Hundred, Kent County and State of Delaware, known as Lot No. 225, on the Plan of Capitol Green, Section 2 as said Plan is of record in the Office for the Recording of Deeds, in and for Kent County, in Plot Book 3, Page 27, also known as No. 407 Sussex Ave., Being a part of the same lands and premises which were granted and conveyed unto the said Collins Housing Corporation by Indenture of Collins Gardens, Inc., a corporation of the State of Delaware, dated January 28, 1953 and recorded in the Office for the Recording of Deeds aforesaid, in Deed Record W, Volume 19, Page 257. Subject to covenants, conditions, easements, reservations and agreements of record.

Improvements thereon being a two story brick house.

Lavari Facias No. 97—All That Certain lot, piece or parcel of land, with the dwelling thereon erected, situate in East Dover Hundred, Kent County and State of Delaware, known as Lot. No. 224, on the Plan of Capitol Green, Section 2 as said Plan is of record in the Office for the Recording of Deeds, in and for Kent County, in Plot Book 3, Page 27, also known as No. 409 Sussex Ave., Being a part of the same lands and premises which were granted and conveyed unto the said Collins Housing Corporation by Indenture of Collins Gardens, Inc., a corporation of the State of Delaware, dated January 28, 1953 and recorded in the Office for the Recording of Deeds aforesaid, in Deed Record W, Volume 19, Page 257. Subject to Covenants, conditions, easements, reservations and agreements of record.

Improvements thereon being a two story brick house.

Levari Facias No. 98—All That Certain lot, piece or parcel of land, with the dwelling thereon erected, situate in East Dover Hundred, Kent County and State of Delaware, known as Lot No. 223, on the Plan of Capitol Green, Section 2 as said Plan is of record in the Office for the Recording of Deeds, in and for Kent County, in Plot Book 3, Page 27, also known as No. 411 Sussex Ave., Being a part of the same lands and premises which were granted and conveyed unto the said Collins Housing Corporation by Indenture of Collins Gardens, Inc., a corporation of the State of Delaware, dated January 28, 1953 and recorded in the Office for the Recording of Deeds aforesaid, in Deed Record W, Volume 19, Page 257. Subject to covenants, conditions, easements, reservations and agreements of record.

Improvements thereon being a two story brick house.

Levari Facias No. 99—ALL THAT CERTAIN lot, piece or parcel of land, with the dwelling thereon erected, situate in East Dover Hundred, Kent County and State of Delaware, known as Lot No. 222, on the Plan of Capitol Green, Section 2 as said Plan is of record in the Office for the Recording of Deeds, in and for Kent County, in Plot Book 3, Page 27, also known as No. 413 Sussex Ave., Being a part of the same lands and premises which were granted and conveyed unto the said Collins Housing Corporation by Indenture of Collins Gardens, Inc., a corporation of the State of Delaware, dated January 28, 1953 and recorded in the Office for the Recording of Deeds aforesaid, in Deed Record W, Volume 19, Page 257. Subject to covenants, conditions, easements, reservations and agreements of record.

Improvements thereon being a two story brick house.

Levari Facias No. 100 — ALL THAT CERTAIN LOT, PIECE OR PARCEL OF land, with the dwelling thereon erected, situate in East Dover Hundred, Kent County and State of Delaware, known as Lot No. 221, on the Plan of Capitol Green, Section 2 as said Plan is of record in the Office for the Recording of Deeds, in and for Kent County, in Plot Book 3, Page 27, also known as No. 415 Sussex Ave., Being a part of the same lands and premises which were granted and conveyed unto the said Collins Housing Corporation by Indenture of Collins Gardens, Inc., a corporation of the State of Delaware, dated January 28, 1953 and recorded in the Office for the Recording of Deeds aforesaid, in Deed Record W, Volume 19, Page 257. Subject to covenants, conditions, easements, reservations and agreements of record.

Improvements thereon being a two story brick house.

Levari Facias No. 101—All That Certain lot, piece or parcel of land, with the dwelling thereon erected,

Levari Facias No. 123 — ALL THAT CERTAIN lot, piece or parcel of land, with the dwelling thereon erected, situate in East Dover Hundred, Kent County and State of Delaware, known as Lot No. 244, on the Plan of Capitol Green, Section 2 as said Plan is of record in the Office for the Recording of Deeds, in and for Kent County, in Plot Book 3, Page 27, also known as No. 450 Sussex Avenue, Being a part of the same lands and premises which were granted and conveyed unto the said Collins Housing Corporation by Indenture of Collins Gardens, Inc., a corporation of the State of Delaware, dated aJnuary 28, 1953 and recorded in the Office for the Recording of Deeds aforesaid, in Deed Record W, Volume 19, Page 257. Subject to covenants, conditions, easements, reservations and agreements of record.

Improvements thereon being a two story brick house .

Levari Facias No. 124 — ALL THAT CERTAIN LOT, PIECE OR PARCEL OF land, with the dwellthereon erected, situate in East Dover Hundred, Kent County and State of Delaware, known as Lot No. 207, on the Plan of Capitol Green, Section 2 as said Plan is of record in the Office for the Recording of Deeds, in and for Kent County, in Plot Book 3, Page 27, also known as No. 451 Sussex Avenue, Being a part of the same lands and premises which were granted and conveyed unto the said Collins Housing Corporation by Indenture of Collins Gardens, Inc., a corporation of the State of Delaware, dated January 28, 1953 and recorded in the Office for the Recording of Deeds aforesaid, in Deed Record W, Volume 19, Page 257. Subject to covenants, conditions, easements, reservations and agreements of record.

Improvements thereon being a two story brick house.

Levari Facias No. 125—All That Certain lot, piece or parcel of land, with the dwelling thereon erected, situate in East Dover Hundred, Kent County and State of Delaware, known as Lot No. 245, on the Plan of Capitol Green, Section 2 as said Plan is of record in the Office for the Recording of Deeds, in and for Kent County, in Plot Book 3, Page 27, also known as No. 452 Sussex Avenue, Being a part of the same lands and premises which were granted and conveyed unto the said Collins Housing Corporation by Indenture of Collins Gardens, Inc., a corporation of the State of Delaware, dated January 28, 1953 and recorded in the Office for the Recording of Deeds aforesaid, in Deed Record W, Volume 19, Page 257. Subject to Covenants, conditions, easements, reservations and agreements of record.

Improvements thereon being a two story brick house.

Levari Facias No. 126—All That Certain lot, piece or parcel of land, with the dwelling thereon erected, situate in East Dover Hundred, Kent County and State of Delaware, known as Lot No. 206, on the Plan of Capitol Green, Section 2 as said Plan is of record in the Office for the Recording of Deeds, in and for Kent County, in Plot Book 3, Page 27, also known as No. 453 Sussex Avenue, Being a part of the same lands and premises which were granted and conveyed unto the said Collins Housing Corporation by Indenture of Collins Gardens, Inc., a corporation of the State of Delaware, dated January 28, 1953 and recorded in the Office for the Recording of Deeds aforesaid, in Deed Record W, Volume 19, Page 257. Subject to Covenants, conditions, easements, reservations and agreements of record.

Improvements thereon being a two story brick house.

Levari Facias No. 127 — ALL THAT CERTAIN lot, piece or parcel of land, with the dwelling thereon erected, situate in East Dover Hundred, Kent County and State of Delaware, known as Lot No. 246, on the Plan of Capitol Green, Section 2 as said Plan is of record in the Office for the Recording of Deeds, in and for Kent County, in Plot Book 3, Page 27, also known as No. 454 Sussex Avenue, Being a part of the same lands and premises which were granted and conveyed unto the said Collins Housing Corporation by Indenture of Collins Gardens, Inc., a corporation of the State of Delaware, dated January 28, 1953 and recorded in the Office for the Recording of Deeds aforesaid, in Deed Record W, Volume 19, Page 257. Subject to covenants, conditions, easements, reservations and agreements of record.

Improvements thereon being a two story brick house.

Levari Facias No. 128 — ALL THAT CERTAIN LOT, PIECE OR PARCEL OF land, with the dwelling thereon erected, situate in East Dover Hundred, Kent County and State of Delaware, known as Lot No. 205, on the Plan of Capitol Green, Section 2 as said Plan is of record in the Office for the Recording of Deeds, in and for Kent County, in Plot Book 3, Page 27, also known as No. 455 Sussex Avenue, Being a part of the same lands and premises which were granted and conveyed unto the said Collins Housing Corporation by Indenture of Collins Gardens, Inc., a corporation of the State of Delaware, dated January 28, 1953 and recorded in the Office for the Recording of Deeds aforesaid, in Deed Record W, Volume 19, Page 257. Subject to Covenants, conditions, easements, reservations and agreements of record.

Improvements thereon being a two story brick house.

Levari Facias No. 129—All That Certain lot, piece or parcel of land, with the dwelling thereon erected, situate in East Dover Hundred, Kent County and State of Delaware, known as Lot No. 247, on the Plan of Capitol Green, Section 2 as said Plan is of record in the Office for the Recording of Deeds, in and for Kent County, in Plot Book 3, Page 27, also known as No. 456 Sussex Avenue, Being a part of the same lands and premises which were granted and conveyed unto the said Collins Housing Corporation by Indenture of Collins Gardens, Inc., a corporation of the State of Delaware, dated January 28, 1953 and recorded in the Office for the Recording of Deeds aforesaid, in Deed Record W, Volume 19, Page 257. Subject to Covenants, conditions, easements, reservations and agreements of record.

Improvements thereon being a two story brick house.

Levari Facias No. 130—All That Certain lot, piece or parcel of land, with the dwelling thereon erected, situate in East Dover Hundred, Kent County and State of Delaware, known as Lot No. 204, on the Plan of Capitol Green, Section 2 as said Plan is of record in the Office for the Recording of Deeds, in and for Kent County, in Plot Book 3, Page 27, also known as No. 457 Sussex Avenue, Being a part of the same lands and premises which were granted and conveyed unto the said Collins Housing Corporation by Indenture of Collins Gardens, Inc., a corporation of the State of Delaware, dated January 28, 1953 and recorded in the Office for the Recording of Deeds aforesaid, in Deed Record W, Volume 19, Page 257. Subject to Covenants, conditions, easements, reservations and agreements of record.

Improvements thereon being a two story brick house.

Levari Facias No. 131 — ALL THAT CERTAIN lot, piece or parcel of land, with the dwelling thereon erected, situate in East Dover Hundred, Kent County and State of Delaware, known as Lot No. 248, on the Plan of Capitol Green, Section 2 as said Plan is of record in the Office for the Recording of Deeds, in and for Kent County, in Plot Book 3, Page 27, also known as No. 458 Sussex Avenue, Being a part of the same lands and premises which were granted and conveyed unto the said Collins Housing Corporation by Indenture of Collins Gardens, Inc., a corporation of the State of Delaware, dated January 28, 1953 and recorded in the Office for the Recording of Deeds aforesaid, in Deed Record W, Volume 19, Page 257. Subject to covenants, conditions, easements, reservations and agreements of record.

Improvements thereon being a two story brick house.

Levari Facias No. 132 — ALL THAT CERTAIN LOT, PIECE OR PARCEL OF land, with the dwelling thereon erected, situate in East Dover Hundred, Kent County and State of Delaware, known as Lot No. 203, on the Plan of Capitol Green, Section 2 as said Plan is of record in the Office for the Recording of Deeds, in and for Kent County, in Plot Book 3, Page 27, also known as No. 459 Sussex Avenue, Being a part of the same lands and premises which were granted and conveyed unto the said Collins Housing Corporation by Indenture of Collins Gardens, Inc., a corporation of the State of Delaware, dated aJnuary 28, 1953 and recorded in the Office for the Recording of Deeds aforesaid, in Deed Record W, Volume 19, Page 257. Subject to covenants, conditions, easements, reservations and agreements of record.

Improvements thereon being a two story brick house.

Levari Facias No. 133—All That Certain lot, piece or parcel of land, with the dwelling thereon erected, situate in East Dover Hundred, Kent County and State of Delaware, known as Lot No. 249, on the Plan of Capitol Green, Section 2 as said Plan is of record in the Office for the Recording of Deeds, in and for Kent County, in Plot Book 3, Page 27, also known as No. 460 Sussex Avenue, Being a part of the same lands and premises which were granted and conveyed unto the said Collins Housing Corporation by Indenture of Collins Gardens, Inc., a corporation of the State of Delaware, dated January 28, 1953 and recorded in the Office for the Recording of Deeds aforesaid, in Deed Record W, Volume 19, Page 257. Subject to Covenants, conditions, easements, reservations and agreements of record.

Improvements thereon being a two story brick house.

Levari Facias No. 134—All That Certain lot, piece or parcel of land, with the dwelling thereon erected, situate in East Dover Hundred, Kent County and State of Delaware, known as Lot No. 202, on the Plan of Capitol Green, Section 2 as said Plan is of record in the Office for the Recording of Deeds, in and for Kent County, in Plot Book 3, Page 27, also known as No. 461 Sussex Avenue, Being a part of the same lands and premises which were granted and conveyed unto the said Collins Housing Corporation by Indenture of Collins Gardens, Inc., a corporation of the State of Delaware, dated January 28, 1953 and recorded in the Office for the Recording of Deeds aforesaid, in Deed Record W, Volume 19, Page 257. Subject to Covenants, conditions, easements, reservations and agreements of record.

Improvements thereon being a two story brick house.

Levari Facias No. 135 — ALL THAT CERTAIN lot, piece or parcel of land, with the dwelling thereon erected, situate in East Dover Hundred, Kent County and State of Delaware, known as Lot No. 250, on the Plan of Capitol Green, Section 2 as said Plan is of record in the Office for the Recording of Deeds, in and for Kent County, in Plot Book 3, Page 27, also known as No. 462 Sussex Avenue, Being a part of the same lands and premises which were granted and conveyed unto the said Collins Housing Corporation by Indenture of Collins Gardens, Inc., a corporation of the State of Delaware, dated January 28, 1953 and recorded in the Office for the Recording of Deeds aforesaid, in Deed Record W, Volume 19, Page 257. Subject to covenants, conditions, easements, reservations and agreements of record.

Improvements thereon being a two story brick house.

Levari Facias No. 136 — ALL THAT CERTAIN LOT, PIECE OR PARCEL OF land, with the dwelling thereon erected, situate in East Dover Hundred, Kent County and State of Delaware, known as Lot No. 201, on the Plan of Capitol Green, Section 2 as said Plan is of record in the Office for the Recording of Deeds, in and for Kent County, in Plot Book 3, Page 27, also known as No. 463 Sussex Avenue, Being a part of the same lands and premises which were granted and conveyed unto the said Collins Housing Corporation by Indenture of Collins Gardens, Inc., a corporation of the State of Delaware, dated January 28, 1953 and recorded in the Office for the Recording of Deeds aforesaid, in Deed Record W, Volume 19, Page 257. Subject to covenants, conditions, easements, reservations and agreements of record.

Improvements thereon being a two story brick house.

Levari Facias No. 137—All That Certain lot, piece or parcel of land, with the dwelling thereon erected, situate in East Dover Hundred, Kent County and State of Delaware, known as Lot No. 200, on the Plan of Capitol Green, Section 2 as said Plan is of record in the Office for the Recording of Deeds, in and for Kent County, in Plot Book 3, Page 27, also known as No. 464 Sussex Avenue, Being a part of the same lands and premises which were granted and conveyed unto the said Collins Housing Corporation by Indenture of Collins Gardens, Inc., a corporation of the State of Delaware, dated January 28, 1953 and recorded in the Office for the Recording of Deeds aforesaid, in Deed Record W, Volume 19, Page 257. Subject to covenants, conditions, easements, reservations and agreements of record.

Improvements thereon being a two story brick house.

Levari Facias No. 138—All That Certain lot, piece or parcel of land, with the dwelling thereon erected, situate in East Dover Hundred, Kent County and State of Delaware, known as Lot No. 170, on the Plan of Capitol Green, Section 2 as said Plan is of record in the Office for the Recording of Deeds, in and for Kent County, in Plot Book 3, Page 27, also known as No. 400 Water Street, Being a part of the same lands and premises which were granted and conveyed unto the said Collins Housing Corporation by Indenture of Collins Gardens, Inc., a corporation of the State of Delaware, dated January 28, 1953 and recorded in the Office for the Recording of Deeds aforesaid, in Deed Record W, Volume 19, Page 257. Subject to Covenants, conditions, easements, reservations and agreements of record.

Improvements thereon being a two story brick house.

Levari Facias No. 139 — ALL THAT CERTAIN lot, piece or parcel of land, with the dwelling thereon erected, situate in East Dover Hundred, Kent County and State of Delaware, known as Lot No. 24A, on the Plan of Capitol Green, Section 1 as said Plan is of record in the Office for the Recording of Deeds, in and for Kent County, in Plot Book 2, Page 86, also known as No. 401 Water Street, Being a part of the same lands and premises which were granted and conveyed unto the said Collins Housing Corporation by Indenture of Collins Gardens, Inc., a corporation of the State of Delaware, dated June 12, 1952 and recorded in the Office for the Recording of Deeds aforesaid, in Deed Record N, Volume 19, Page 410. Subject to covenants, conditions, easements, reservations and agreements of record.

Improvements thereon being a two story brick house.

Levari Facias No. 140 — ALL THAT CERTAIN LOT, PIECE OR PARCEL OF land, with the dwelling thereon erected, situate in East Dover Hundred, Kent County and State of Delaware, known as Lot No. 171, in the Plan of Capitol Green, Section 2 as said Plan is of record in the Office for the Recording of Deeds, in and for Kent County, in Plot Book 3, Page 27, also known as No. 402 Water Street, Being a part of the same lands and premises which were granted and conveyed unto the said Collins Housing Corporation by Indenture of Collins Gardens, Inc. a corporation of the State of Delaware, dated January 28, 1953 and recorded in the Office for the Recording of Deeds aforesaid, in Deed Record W, Volume 19, Page 257. Subject to covenants, conditions, easements, reservations and agreements of record.

Improvements thereon being a two story brick house.

Levari Facias No. 141—All That Certain lot, piece or parcel of land, with the dwelling thereon erected, situate in East Dover Hundred, Kent County and State of Delaware, known as Lot No. 25A, on the Plan of Capitol Green, Section 1 as said Plan is of record in the Office for the Recording of Deeds, in and for Kent County, in Plot Book 2, Page 86, also known as No. 403 Water Street, Being a part of the same lands and premises which were granted and conveyed unto the said Collins Housing Corporation by Indenture of Collins Gardens, Inc., a corporation of the State of Delaware, dated June 12, 1952 and recorded in the Office for the Recording of Deeds aforesaid, in Deed Record N, Volume 19, Page 410. Subject to Covenants, conditions, easements, reservations and agreements of record.

Improvements thereon being a two story brick house.

Levari Facias No. 142—All That Certain lot, piece or parcel of land, with the dwelling thereon erected, situate in East Dover Hundred, Kent County and State of Delaware, known as Lot No. 172, on the Plan of Capitol Green, Section 2 as said Plan is of record in the Office for the Recording of Deeds, in and for Kent County, in Plot Book 3, Page 27, also known as No. 404 Water Street, Being a part of the same lands and premises which were granted and conveyed unto the said Collins Housing Corporation by Indenture of Collins Gardens, Inc., a corporation of the State of Delaware, dated January 28, 1953 and recorded in the Office for the Recording of Deeds aforesaid, in Deed Record W, Volume 19, Page 257. Subject to Covenants, conditions, easements, reservations and agreements of record.

Improvements thereon being a two story brick house.

Levari Facias No. 143 — ALL THAT CERTAIN lot, piece or parcel of land, with the dwelling thereon erected, situate in East Dover Hunderde, Kent County and State of Delaware, known as Lot. No. 26A, on the Plan of Capitol Green, Section 1 as said Plan is of record in the Office for the Recording of Deeds, in and for Kent County, in Plot Book 2, Page 86, also known as No. 405 Water Street, Being a part of the same lands and premises which were granted and conveyed unto the said Collins Housing Corporation by Indenture of Collins Gardens, Inc., a corporation of the State of Delaware, dated June 12, 1952 and recorded in the Office for the Recording of Deeds aforesaid, in Deed Record N, Volume 19, Page 410. Subject to covenants, conditions, easements, reservations and agreements of record.

Improvements thereon being a two story brick house.

Levari Facias No. 144 — ALL THAT CERTAIN LOT, PIECE OR PARCEL OF land, with the dwelling thereon erected, situate in East Dover Hundred, Kent County and State of Delaware, known as Lot No. 173, on the Plan of Capitol Green, Section 2 as said Plan is of record in the Office for the Recording of Deeds, in and for Kent County, in Plot Book 3, Page 27, also known as No. 406 Water Street, Being a part of the same lands and premises which were granted and conveyed unto the said Collins Housing Corporation by Indenture of Collins Gardens, Inc., a corporation of the State of Delaware, dated January 28, 1953 and recorded in the Office for the Recording of Deeds aforesaid, in Deed Record W, Volume 19, Page 257. Subject to covenants, conditions, easements, reservations and agreements of record.

Improvements thereon being a two story brick house.

Levari Facias No. 145 — ALL THAT CERTAIN lot, piece or parcel of land, with the dwelling thereon erected, situate in East Dover Hundred, Kent County and State of Delaware, known as Lot No. 27A on the Plan of Capitol Green, Section 1 as said Plan is of record in the Office for the Recording of Deeds, in and for Kent County, in Plot Book 2, Page 86, also known as No. 407 Water Street, Being a part of the same lands and premises which were said Collins Housing Corporation by Indenture of Collins Gardens, Inc., a corporation of the State of Delaware, dated June 12, 1952 and recorded in the Office for the Recording of Deeds aforesaid, in Deed Record N, Volume 19, Page 410. Subject to Covenants, conditions, easements, reservations and agreements of record.

Improvements thereon being a two story brick house.

Levari Facias No. 146 — ALL THAT CERTAIN lot, piece or parcel of land, with the dwelling thereon erected, situate in East Dover Hundred, Kent County and State of Delaware, known as Lot No. 174, on the Plan of Capitol Green, Section 2 as said Plan is of record in the Office for the Recording of Deeds, in and for Kent County, in Plot Book 3, Page 27, also known as No. 408 Water Street, Being a part of the same lands and premises which were granted and conveyed unto the said Collins Housing Corporation by Indenture of Collins Gardens, Inc., a corporation of the State of Delaware, dated January 28, 1953 and recorded in the Office for the Recording of Deeds aforesaid, in Deed Record W, Volume 19, Page 257. Subject to Covenants, conditions, easements, reservations and agreements of record.

Improvements thereon being a two story brick house.

Levari Facias No. 147 — ALL THAT CERTAIN lot, piece or parcel of land, with the dwelling thereon erected, situate in East Dover Hundred, Kent County and State of Delaware, known as Lot No. 28A, on the Plan of Capitol Green, Section 1 as said Plan is of record in the Office for the Recording of Deeds, in and for Kent County, in Plot Book 2, Page 86, also known as No. 409 Water Street, Being a part of the same lands and premises which were granted and conveyed unto the said Collins Housing Corporation by Indenture of Collins Gardens, Inc., a corporation of the State of Delaware, dated June 12, 1952 and recorded in the Office for the Recording of Deeds aforesaid, in Deed Record N, Volume 19, Page 410. Subject to covenants, conditions, easements, reservations and agreements of record.

Improvements thereon being a two story brick house.

Levari Facias No. 148 — ALL THAT CERTAIN lot, piece or parcel of land, with the dwelling thereon erected, situate in East Dover Hundred, Kent County and State of Delaware, known as Lot No. 175, on the Plan of Capitol Green, Section 2 as said Plan is of record in the Office for the Recording of Deeds, in and for Kent County, in Plot Book 3, Page 27, also known as No. 410 Water Street, Being a part of the same lands and premises which were granted and conveyed unto the said Collins Housing Corporation by Indenture of Collins Gardens, Inc., a corporation of the State of Delaware, dated January 28, 1953 and recorded in the Office for the Recording of Deeds aforesaid, in Deed Record W, Volume 19, Page 257. Subject to covenants, conditions, easements, reservations and agreements of record.

Improvements thereon being a two story brick house.

Levari Facias No. 149 — ALL THAT CERTAIN lot, piece or parcel of land, with the dwelling thereon erected, situate in East Dover Hundred, Kent County and State of Delaware, known as Lot No. 29A, on the Plan of Capitol Green, Section 1 as said Plan is of record in the Office for the Recording of Deeds, in and for Kent County, in Plot Book 2, Page 86, also known as No. 411 Water Street, Being a part of the same lands and premises which were granted and conveyed unto the said Collins Housing Corporation by Indenture of Collins Gardens, Inc., a corporation of the State of Delaware, dated June 12, 1952 and recorded in the Office for the Recording of Deeds aforesaid, in Deed Record N, Volume 19, Page 410. Subject to Covenants, conditions, easements reservations and agreements of record.

Improvements thereon being a two story brick house.

Levari Facias No. 150 — ALL THAT CERTAIN lot, piece or parcel of land, with the dwelling thereon erected, situate in East Dover Hundred, Kent County and State of Delaware, known as Lot No. 176, on the Plan of Capitol Green, Section 2 as said Plan is of record in the Office for the Recording of Deeds, in and for Kent County, in Plot Book 3, Page 27, also known as No. 412 Water Street, Being a part of the same lands and premises which were granted and conveyed unto the said Collins Housing Corporation by Indenture of Collins Gardens, Inc., a corporation of the State of Delaware, dated January 28, 1953 and recorded in the Office for the Recording of Deeds aforesaid, in Deed Record W, Volume 19, Page 257. Subject to covenants, conditions, easements, reservations and agreements of record.

Improvements thereon being a two story brick house.

Levari Facias No. 151 — ALL THAT CERTAIN lot, piece or parcel of land, with the dwelling thereon erected, situate in East Dover Hundred, Kent County and State of Delaware, known as Lot No. 177, on the Plan of Capitol Green, Section 2 as said Plan is of record in the Office for the Recording of Deeds, in and for Kent County, in Plot Book 3, Page 27, also known as No. 414 Water Street, Being a part of the same lands and premises which were granted and conveyed unto the said Collins Housing Corporation by Indenture of Collins Gardens, Inc., a corporation of the State of Delaware, dated January 28, 1953 and recorded in the Office for the Recording of Deeds aforesaid, in Deed Record W, Volume 19, Page 257. Subject to covenants, conditions, easements, reservations and agreements of record.

Improvements thereon being a two story brick house.

Levari Facias No. 152 — ALL THAT CERTAIN lot, piece or parcel of land, with the dwelling thereon erected, situate in East Dover Hundred, Kent County and State of Delaware, known as Lot No. 30A, on the Plan of Capitol Green, Section 1 as said Plan is of record in the Office for the Recording of Deeds, in and for Kent County, in Plot Book 2, Page 86, also known as No. 415 Water Street, Being a part of the same lands and premises which were granted and conveyed unto the said Collins Housing Corporation by Indenture of Collins Gardens, Inc., a corporation of the State of Delaware, dated June 12, 1952 and recorded in the Office for the Recording of Deeds aforesaid, in Deed Record N, Volume 19, Page 410. Subject to covenants, conditions, easements, reservations and agreements of record.

Improvements thereon being a two story brick house.

Levari Facias No. 153 — ALL THAT CERTAIN lot, piece or parcel of land, with the dwelling thereon erected, situate in East Dover Hundred, Kent County and State of Delaware, known as Lot No. 178, on the Plan of Capitol Green, Section 2 as said Plan is of record in the Office for the Recording of Deeds, in and for Kent County, in Plot Book 3, Page 27, also known as No. 416 Water Street, Being a part of the same lands and premises which were granted and conveyed unto the said Collins Housing Corporation by Indenture of Collins Gardens, Inc., a corporation of the State of Delaware, dated January 28, 1953 and recorded in the Office for the Recording of Deeds aforesaid, in Deed Record W, Volume 19, Page 257. Subject to covenants, conditions, easements, reservations and agreements of record.

Improvements thereon being a two story brick house.

Levari Facias No. 154 — ALL THAT CERTAIN lot, piece or parcel of land, with the dwelling thereon erected, situate in East Dover Hundred, Kent County and State of Delaware, known as Lot No. 31A, on the Plan of Capitol Green, Section 1 as said Plan is of record in the Office for the Recording of Deeds, in and for Kent County, in Plot Book 2, Page 86, also known as No. 417 Water Street, Being a part of the same lands and premises which were granted and conveyed unto the said Collins Housing Corporation by Indenture of Collins Gardens, Inc., a corporation of the State of Delaware, dated June 12, 1952 and recorded in the Office for the Recording of Deeds aforesaid, in Deed Record N, Volume 19, Page 410. Subject to covenants, conditions, easements, reservations and agreements of record.

Improvements thereon being a two story brick house.

Levari Facias No. 155 — ALL THAT CERTAIN lot, piece or parcel of land, with the dwelling thereon erected, situate in East Dover Hundred, Kent County and State of Delaware, known as Lot No. 179, on the Plan of Capitol Green, Section 2 as said Plan is of record in the Office for the Recording of Deeds, in and for Kent County, in Plot Book 3, Page 27, also known as No. 418 Water Street, Being a part of the same lands and premises which were granted and conveyed unto the said Collins Housing Corporation by Indenture of Collins Gardens, Inc., a corporation of the State of Delaware, dated January 28, 1953 and recorded in the Office for the Recording of Deeds aforesaid, in Deed Record W, Volume 19, Page 257. Subject to covenants, conditions, easements, reservations and agreements of record.

Improvements thereon being a two story brick house.

Levari Facias No. 156 — ALL THAT CERTAIN lot, piece or parcel of land, with the dwelling thereon erected, situate in East Dover Hundred, Kent County and State of Delaware, known as Lot No. 32A, on the Plan of Capitol Green, Section 1 as said Plan is of record in the Office for the Recording of Deeds, in and for Kent County, in Plot Book 2, Page 86, also known as No. 419 Water Street, Being a part of the same lands and premises which were granted and conveyed unto the said Collins Housing Corporation by Indenture of Collins Gardens, Inc., a corporation of the State of Delaware, dated June 12, 1952 and recorded in the Office for the Recording of Deeds aforesaid, in Deed Record N, Volume 19, Page 410. Subject to covenants, conditions, easements, reservations and agreements of record.

Improvements thereon being a two story brick house.

Levari Facias No. 157 — ALL THAT CERTAIN lot, piece or parcel of land, with the dwelling thereon erected, situate in East Dover Hundred, Kent County and State of Delaware, known as Lot No. 33A, on the Plan of Capitol Green, Section 1 as said Plan is of record in the Office for the Recording of Deeds, in and for Kent County, in Plot Book 2, Page 86, also known as No. 421 Water Street, Being a part of the same lands and premises which were granted and conveyed unto the said Collins Housing Corporation by Indenture of Collins Gardens, Inc., a corporation of the State of Delaware, dated June 12, 1952 and recorded in the Office for the Recording of Deeds aforesaid, in Deed Record N, Volume 19, Page 410. Subject to covenants, conditions, easements, reservations and agreements of record.

Improvements thereon being a two story brick house.

Levari Facias No. 158 — ALL THAT CERTAIN lot, piece or parcel of land, with the dwelling thereon erected, situate in East Dover Hundred, Kent County and State of Delaware, known as Lot No. 34A, on the Plan of Capitol Green, Section 1 as said Plan is of record in the Office for the Recording of Deeds, in and for Kent County, in Plot Book 2, Page 86, also known as No. 423 Water Street, Being a part of the same lands and premises which were granted and conveyed unto the said Collins Housing Corporation by Indenture of Collins Gardens, Inc., a corporation of the State of Delaware, dated June 12, 1952 and recorded in the Office for the Recording of Deeds aforesaid, in Deed Record N, Volume 19, Page 410. Subject to covenants, conditions, easements, reservations and agreements of record.

Improvements thereon being a two story brick house.

Levari Facias No. 159 — ALL THAT CERTAIN lot ,piece or parcel of land, with the dwelling thereon erected, situate in East Dover Hundred, Kent County and State of Delaware, known as Lot No. 180, on the Plan of Capitol Green, Section 2 as said Plan is of record in the Office for the Recording of Deeds, in and for Kent County, in Plot Book 3, Page 27, also known as No. 424 Water Street, Being a part of the same lands and premises which were granted and conveyed unto the said Collins Housing Corporation by Indenture of Collins Gardens, Inc., a corporation of the State of Delaware, dated January 28, 1953 and recorded in the Office for the Recording of Deeds aforesaid, in Deed Record W, Volume 19; Page 257. Subject to covenants, conditions, easements, reservations and agreements of record.

Improvements thereon being a two story brick house.

Levari Facias No. 160 — ALL THAT CERTAIN lot, piece or parcel of land, with the dwelling thereon erected, situate in East Dover Hundred, Kent County and State of Delaware, known as Lot No. 35A, on the Plan of Capitol Green, Section 1 as said Plan is of record in the Office for the Recording of Deeds, in and for Kent County, in Plot Book 2, Page 86, also known as No. 425 Water Street, Being a part of the same lands and premises which were granted and conveyed unto the said Collins Housing Corporation by Indenture of Collins Gardens, Inc., a corporation of the State of Delaware, dated June 12, 1952 and recorded in the Office for the Recording of Deeds aforesaid, in Deed Record N, Volume 19, Page 410. Subject to covenants, conditions, easements, reservations and agreements of record.

Improvements thereon being a two story brick house.

Levari Facias No. 161 — ALL THAT CERTAIN lot, piece or parcel of land, with the dwelling thereon erected, situate in East Dover Hundred, Kent County and State of Delaware, known as Lot No. 181, on the Plan of Capitol Green, Section 2 as said Plan is of record in the Office for the Recording of Deeds, in and for Kent County, in Plot Book 3, Page 27, also known as No. 426 Water Street, Being a part of the same lands and premises which were granted and conveyed unto the said Collins Housing Corporation by Indenture of Collins Gardens, Inc., a corporation of the State of Delaware, dated January 28, 1953 and recorded in the Office for the Recording of Deeds aforesaid, in Deed Record W, Volume 19, Page 257. Subject to covenants, conditions, easements, reservations and agreements of record.

Improvements thereon being a two story brick house.

Levari Facias No. 162 — ALL THAT CERTAIN lot, piece or parcel of land, with the dwelling thereon erected, situate in East Dover Hundred, Kent County and State of Delaware, known as Lot No. 36A, on the Plan of Capitol Green, Section 1 as said Plan is of record in the Office for the Recording of Deeds, in and for Kent County, in Plot Book 2, Page 86, also known as No. 427 Water Street, Being a part of the same lands and premises which were granted and conveyed unto the said Collins Housing Corporation by Indenture of Collins Gardens, Inc., a corporation of the State of Delaware, dated June 12, 1952 and recorded in the Office for the Recording of Deeds aforesaid, in Deed Record N. Volume 19, Page 410. Subject to covenants, conditions, easements, reservations and agreements of record.

Improvements thereon being a two story brick house.

Levari Facias No. 163 — ALL THAT CERTAIN lot, piece or parcel of land, with the dwelling thereon erected, situate in East Dover Hundred, Kent County and State of Delaware, known as Lot No. 182, on the Plan of Capitol Green, Section 2 as said Plan is of record in the Office for the Recording of Deeds, in and for Kent County, in Plot Book 3, Page 27, also known as No. 428 Water Street, Being a part of the same lands and premises which were granted and conveyed unto the said Collins Housing Corporation by Indenture of Collins Gardens, Inc., a corporation of the State of Delaware, dated January 28, 1953 and recorded in the Office for the Recording of Deeds aforesaid, in Deed Record W, Volume 19, Page 257. Subject to covenants, conditions, easements, reservations and agreements of record.

Improvements thereon being a two story brick house.

Levari Facias No. 164 — ALL THAT CERTAIN lot, piece or parcel of land, with the dwelling thereon erected, situate in East Dover Hundred, Kent County and State of Delaware, known as Lot No. 37A, on the Plan of Capitol Green, Section 1 as said Plan is of record in the Office for the Recording of Deeds, in and for Kent County, in Plot Book 2, Page 86, also known as No. 429 Water Street, Being a part of the same lands and premises which were granted and conveyed unto the said Collins Housing Corporation by Indenture of Collins Gardens, Inc., a corporation of the State of Delaware, dated June 12, 1952 and recorded in the Office for the Recording of Deeds aforesaid, in Deed Record N, Volume 19, Page 410. Subject to covenants, conditions, easements, reservations and agreements of record.

Improvements thereon being a two story brick house.

Levari Facias No. 165 — ALL THAT CERTAIN lot, piece or parcel of land, with the dwelling thereon erected, situate in East Dover, Hundred, Kent County and State of Delaware, known as Lot No. 38A, on the Plan of Capitol Green, Section 1 as said Plan is of record in the Office for the Recording of Deeds, in and for Kent County, in Plot Book 2, Page 86, also known as No. 431 Water Street, Being a part of the same lands and premises which were granted and conveyed unto the said Collins Housing Corporation by Indenture of Collins Gardens, Inc., a corporation of the State of Delaware, dated June 12, 1952 and recorded in the Office for the Recording of Deeds aforesaid, in Deed Record N. Volume 19, Page 410. Subject to covenants, conditions, easements, reservations and agreements of record.

Improvements thereon being a two story brick house.

Levari Facias No. 166 — ALL THAT CERTAIN lot, piece or parcel of land, with the dwelling thereon erected, situate in East Dover Hundred, Kent County and State of Delaware, known as Lot No. 184, on the Plan of Capitol Green, Section 2 as said Plan is of record in the Office for the Recording of Deeds, in and for Kent County, in Plot Book 3, Page 27, also known as No. 432 Water Street, Being a part of the same lands and premises which were granted and conveyed unto the said Collins Housing Corporation by Indenture of Collins Gardens, Inc., a corporation of the State of Delaware, dated January 28, 1953 and recorded in the Office for the Recording of Deeds aforesaid, in Deed Record W, Volume 19, Page 257. Subject to covenants, conditions, easements, reservations and agreements of record.

Improvements thereon being a two story brick house.

Levari Facias No. 167 — ALL THAT CERTAIN lot, piece or parcel of land, with the dwelling thereon erected, situate in East Dover Hundred, Kent County and State of Delaware, known as Lot No. 39A, on the Plan of Capitol Green, Section 1 as said Plan is of record in the office for the Recording of Deeds, in and for Kent County, in Plot Book 2, Page 86, also known as No. 433 Water Street, Being a part of the same lands and premises which were granted and conveyed unto the said Collins Housing Corporation by Indenture of Collins Gardens, Inc., a corporation of the State of Delaware, dated June 12, 1962 and recorded in the Office for the Recording of Deeds aforesaid, in Deed Record N, Volume 19, Page 410. Subject to covenants, conditions, easements, reservations and agreements of record.

Improvements thereon being a two story brick house.

Levari Facias No. 168 — ALL THAT CERTAIN lot, piece or parcel of land, with the dwelling thereon erected, situate in East Dover Hundred, Kent County and State of Delaware, known as Lot No. 185, on the Plan of Capitol Green, Section 2 as said Plan is of record in the Office for the Recording of Deeds, in and for Kent County, in Plot Book 3, Page 27, also known as No. 434 Water Street, Being a part of the same lands and premises which were granted and conveyed unto the said Collins Housing Corporation by Indenture of Collins Gardens, Inc., a corporation of the State of Delaware, dated January 28, 1953 and recorded in the Office for the Recording of Deeds aforesaid, in Deed Record W, Volume 19, Page 257. Subject to covenants, conditions, easements, reservations and agreements of record.

Improvements thereon being a two story brick house.

Levari Facias No. 169 — ALL THAT CERTAIN lot, piece or parcel of land, with the dwelling thereon erected, situate in East Dover Hundred, Kent County and State of Delaware, known as Lot No. 40A, on the Plan of Capitol Green, Section 1 as said Plan is of record in the Office for the Recording of Deeds, in and for Kent County, in Plot Book 2, Page 86, also known as No. 435 Water Street, Being a part of the same lands and premises which were granted and conveyed unto the said Collins Housing Corporation by Indenture of Collins Gardens, Inc., a corporation of the State of Delaware, dated June 12, 1952 and recorded in the Office for the Recording of Deeds aforesaid, in Deed Record N, Volume 19, Page 410. Subject to covenants, conditions, easements, reservations and agreements of record.

Improvements thereon being a two story brick house.

Levari Facias No. 170 — ALL THAT CERTAIN lot, piece or parcel of land, with the dwelling thereon erected, situate in East Dover Hundred, Kent County and State of Delaware, known as Lot No. 183, on the Plan of Capitol Green, Section 2 as said Plan is of record in the Office for the Recording of Deeds, in and for Kent County, in Plot Book 3, Page 27, also known as No. 430 Water Street, Being a part of the same lands and premises which were granted and conveyed unto the said Collins Housing Corporation by Indenture of Collins Gardens, Inc., a corporation of the State of Delaware, dated January 28, 1953 and recorded in the Office for the Recording of Deeds aforesaid, in Deed Record W, Volume 19, Page 257. Subject to covenants, conditions, easements, reservations and agreements of record.

Improvements thereon being a two story brick house.

Levari Facias No. 171 — ALL THAT CERTAIN lot, piece or parcel of land, with the dwelling thereon erected, situate in East Dover Hundred, Kent County and State of Delaware, known as Lot No. 186, on the Plan of Capitol Green, Section 2 as said Plan is of record in the Office for the Recording of Deeds, in and for Kent County, in Plot Book 3, Page 27, also known as No. 436 Water Street, Being a part of the same lands and premises which were granted and conveyed unto the said Collins Housing Corporation by Indenture of Collins Gardens, Inc., a corporation of the State of Delaware, dated January 28, 1953 and recorded in the Office for the Recording of Deeds aforesaid, in Deed Record W, Volume 19, Page 257. Subject to covenants, conditions, easements reservations and agreements of record.

Improvements thereon being a two story brick house.

Levari Facias No. 172 — ALL THAT CERTAIN lot, piece or parcel of land, with the dwelling thereon erected, situate in East Dover Hundred, Kent County and State of Delaware, known as Lot No. 41A, on the Plan of Capitol Green, Section 1 as said Plan is of record in the Office for the Recording of Deeds, in and for Kent County, in Plot Book 2, Page 86, also known as No. 437 Water Street, Being a part of the same lands and premises which were granted and conveyed unto the said Collins Housing Corporation by Indenture of Collins Gardens, Inc., a corporation of the State of Delaware, dated June 12, 1952 and

4-H Cooks Show Dairy Foods at Their Best

Three young ladies, including a pair of coeds from Greenwood, cooked up such delicious pastries in 4-H projects that they have been named state dairy foods demonstration award winners in Delaware for 1961.

Jean Tucker and Shirley Coleman, both 16, won on a team demonstration from Greenwood while Janet Lloyd, the same age from Georgetown, picked up her award on an individual effort.

The three girls each received a 19-jewel watch from program sponsor, the Carnation Company. The firm also is offering other awards at the 40th National 4-H Club Congress being held after Thanksgiving in Chicago.

A chocolate dairy cake was the prize-winning pastry for Miss Tucker and Miss Coleman.

Jean, daughter of Mrs. Anna Tucker, joined 4-H in 1953 and became quite active in cooking and food preparation programs. Two years ago she won the county and state favorite foods show awards. And, last year, her canning project won the state title and a trip to club congress.

Miss Tucker has served as president of the local group and vice president of the county club.

Miss Coleman, daughter of Mr. and Mrs. Ross Coleman, joined 4-H in 1958, and has proven a busy girl in club work, combining gardening, cooking and clothing projects.

Some 15 blue ribbons, mostly garnered in foods, attest to her successes. Shirley also has served as secretary and song leader of the local club.

Nut brown buttermilk bread was the winning entry for Miss Lloyd, who will turn 16 on Nov. 24.

Janet, daughter of Mr. and Mrs. Ray Lloyd, won bread baking demonstrations in state competition for two years, and numerous honors for cherry pie baking.

During her four-year membership span, she also has served as junior leader as secretary of the local club and reporter for the county 4-H Club.

BIRTHS

Milford Memorial Hospital

November 9:
Mr. and Mrs. Orville Pearson, Felton, boy.
Mr. and Mrs. William Warrington, Milton, girl.

November 10:
Mr. and Mrs. William Collins, Ocean View, boy.
Mr. and Mrs. Elijah Worthy, Harrington, girl.
Mr. and Mrs. Sherman Hill, Georgetown, boy.

November 11:
Mr. and Mrs. James B. Wade, Georgetown, girl.

November 12:
Mr. and Mrs. Leonard Kenton, Dover, boy.
Mr. and Mrs. Miles Martin Isaacs, Georgetown, girl.

November 13:
Mr. and Mrs. Howard Brock, Georgetown, girl.
Mr. and Mrs. Raymond Workman, Georgetown, girl.

November 14:
Mr. and Mrs. Morris Wyatt, Harrington, girl.
Mr. and Mrs. Donald Robertson, Georgetown, girl.
Mr. and Mrs. Elijah Drummond, Laurel, boy.
Mr. and Mrs. Harry Veasey, Georgetown, boy.

November 15:
Mr. and Mrs. George W. Marvel, Jr., Lincoln, boy.
Mr. and Mrs. Samuel Ellingsworth, Milford, girl.

November 16:
Mr. and Mrs. Quinton Smith, Harrington, girl.
Mr. and Mrs. James Hawpe, Harrington, girl.
Mr. and Mrs. Gerald Stoechel, Georgetown, boy.
Mr. and Mrs. Morris Tinley, Bridgeville, boy.
Mr. and Mrs. Norman Smith, Harrington, boy.
Mr. and Mrs. Robert Cerklefskie, Felton, boy.

John H. Saulsbury

John H. Saulsbury, age 78 years, husband of Barbara Saulsbury, passed away at his home near Andrewville, early Tuesday morning.

He was the son of Robert H. and Ella Lane Saulsbury. Funeral services will be held from the McKnatt Funeral Home, Harrington, Friday afternoon, Nov. 24, at 2 o'clock. The Rev. William Smith of Frankford, a former pastor of Bethel Church, will officiate. Interment will be in Hollywood Cemetery, Harrington. Friends may call at the funeral home Thursday evening.

Besides his wife, he is survived by a foster-son, Richard Jenkins, of Wilmington; one brother, Robert A. Saulsbury, Harrington; three sisters, Mrs. Anna Johnson, Mississippi; Mrs. Beulah Stephens, Cordova, Md., Mrs. Edna Collins, Denton, Md.

Mr. Saulsbury was a retired farmer.

"Pencil Pushin" Time for Poultrymen

It's a good time for market egg producers to do a little "pencil pushin" with regards to flock replacement pullets for next year says Ray Lloyd, extension poultryman of the University of Delaware.

Buying started pullets has become very popular lately and many market egg producers buy these birds instead of raising their own from chicks. Now is a good time to make a decision for next year.

If you plan to buy started pullets you must get lined up with someone who grows them for sale so you can be sure of a supply. If you plan to start your own, you will need to get your chick order placed early to insure delivery when you want it of the breed and strain you want.

Mr. Lloyd offers these suggestions to help a poultryman make the decision:

1. Are the pullets you now have performing as you would like them to do? If they are, then stick to the system you used this year.
2. How did the cost compare? Could you have produced them cheaper? In figuring cost of production be sure to include all costs, not just the cash costs.
3. Could your house, equipment, land and labor be used to better advantage raising pullets or housing more layers?
4. Do you have the cash or a good source of credit to buy pullets?
5. Do you know where you can get the quantity of pullets you need; the breed and strain you like; and the quality you require when you want them?

Mr. Lloyd says it may be to your advantage to stop in at the County agent's office to look over the results of the random sample tests of last year to see how the major breeds and strains compared in egg size, egg quality, cost of production and profit per bird. This may help you to make your decision on the kind you want, whether you plan to raise them or buy them already started.

"Back Street" at Reese Nov. 23-27

The management of Movie Center promised great entertainment for the holidays. A glance at the Reese Theatre program to be found in this newspaper surely looks as if this promise is coming true.

Regular operating days for the theatre are Friday, Saturday, Sunday and Monday, but with such a great show as "Back Street," the management states that the theatre will open Thursday, Nov. 23 (Thanksgiving) with the engagement continuing Friday, Saturday, Sunday and Monday, Nov. 23 thru Nov. 27, five golden days of superb entertainment.

A big Tom -Jerry Cartoon Circus will be presented with "Back Street" Saturday afternoon matinee only starting at 2:30 p.m.

Regular admission prices will prevail and it is of special note that all children, under 12 years will be admitted free if with parents.

Soil Should Be Tested Now

Farmers who intend to plant legumes next spring should have their soil tested now, according to George Vapaa, Kent County Agent.

Mr. Vapaa gives several important reasons for testing soil at this time: laboratories aren't crowded with soil samples, thus testing can be accomplished more quickly; farmers aren't usually as busy right now and have more time to collect samples; and if the tests show that lime is needed, there is more time to apply it.

Another important reason for testing soil now is that equipment is usually standing idle and is available for spreading lime and fertilizer.

Applying lime now gives it time to dissolve and raises the pH of the soil before planting legumes, the agent says.

Lime is important for other crops as well as legumes. Mr. Vapaa lists these soil conditions that lime influences.

1. Correction of soil acidity
2. Important of physical condition
3. Increase in availability of other minerals .
4. Increased decomposition of organic matter
5. Increase in the efficiency of manures and fertilizers

Soil should be tested at least every three to four years. Several samples should be taken from each field to insure accuracy.

Prospect Church Notes

The November meeting of the W.S.C.S. was held at the home of Mrs. Leon Donovan.

The Lords Acre Ingathering and Consecration service of our New Sunday School rooms, will be held Nov. 26 at 7 p.m. A cordial welcome to all.

The Burrsville Charge-wide representatives, Janet Cox and Evelyn Hopkins will attend the Peninsula Conference M.Y.F. tour of the United Nations on Nov. 24 and 25.

C. HACKETT SETS

(Continued from Page One)

have improved tremendously since September and barring unforseen developments should be good enough to make most college cross-country and track teams by graduation time. They have taken the measure of many a junior and senior this autumn.

An now for a late-bloomer. Randy Knox ran the course a few days ago for the first time. Three days later he won a jayvee race. Tuesday he and Milt Szmajda ran in place of Wayne Carson, who was unable to compete and Jeff Adams, who was slowed by a sore foot. The slender sophomore came in 19th and as fifth Lion to finish helped his team win second place. Knox, in two races, has moved past several letter winners, who have been with the squad all season. If he gives cross-country a thorough trial in 1962, he should join Garey, Rogers and Smith to form a quartet of red-hot distance running prospects. Only a few strides behind these are Jeff Adams and Wayne Carson, both of whom have been clocked in the exclusive neighborhood of 14:20 for 1 1/2 miles. Szmajda and Hackett are moving out of the district or the Lions would really roar next fall. Without them another winning record is still a sure bet with the present returnees. Also most years two or three "diamonds in the rough" are discovered from among the beginners, who are seeking to become a part of the winning cross-country tradition being established at H.H.S.. It's a good thing that the new high school building to be started soon will have a trophy case. Awards won by the Lion athletic teams are beginning to pile up in the library. The harrier squad added trophies last week and this week.

WHEAT PROGRAM

(Continued from Page One)

the advantages of taking part in the 1962 wheat stabilization program are manyfold. Co-operating farmers thereby earn payments for diverting wheat acreage into conservation uses; they qualify for wheat price support; they avoid quota penalties; and they protect their wheat acreage history for the future. A similar protection-provision now applies to wheat acreage history on farms retired under the Conservation Reserve and Great Plains programs.

BE WISE — ADVERTISE
SHOP AND SWAP
IN THE WANT ADS
CALL EX 8-3206

Progress on Pepper Problems, U. of D. Research Effort

Nobody has ever satisfactorily explained how those famous peppers got pickled in the fist place the ones that Peter Piper picked a peck of—but why spoil a perfectly good alliteration worrying about technical details?

But attention to technical details is just the thing that has almost doubled the average per acre yields of Delaware peppers during the past two years—attention to details such as increased soil fertility, improved varieties and more effective disease and insect control. Some 5000 acres of peppers are grown in the state each year.

Three seasons ago, after Delaware pepper growers experienced a disastrous season in which bacterial leaf spot disease and corn borer cut yields to an average of only one ton per acre from the usual three to four tons, scientists in the University of Delaware's agricultural experiment station launched an all-out attack on these pests along with other problems of pepper production. Positive results are apparent today, with this past season's yields reaching a six-ton average!

These results were reported at a special meeting held last week at the University, and attended by commercial pepper producers and processers and research and extension workers, from state universities in Delaware, New Jersey, Maryland and Virginia.

Of particular significance was a combined fertility, and insect and disease control program designed by entomologist Dr. Paul J. Burbutis, horticulturist Dr. Donald J. Fieldhouse and plant pathologist Dr. Donald F. Crossan, all of the U. of D. Their program resulted in yields four tons higher than those produced on untreated check plots.

Other successful work reported included improved techniques for commercial operators to follow in controlling the corn borer and aphid—two highly destructive pests of the pepper plant; and indications that high soil fertility reduces the severity of the bacterial spot disease.

In the plant breeding area, Professor E. P. Brasher, chairman of the University's department of horticulture, discussed a new high-yielding pepper variety, Delaware Belle, which averaged almost 19 tons per acre in this season's tests. The variety is especially well-suited to the fresh market, as well as for processing.

Others attending the conference, in addition to those already mentioned, were J. W. Eckhardt, A. O. Humphreys, Charles N. Jackson, and Henry P. Cannon II, all of Cannon Foods, Inc., of Bridgeville; Gordon Wiser, California Packing Corp., Swedesboro, N. J.; Leo J. Nocenti, and Frank U. D. Cortelyou, P. J. Ritter, Co., Bridgeton, N. J.; Paul V. V. Weber and F. Donald De Blois, New Jersey Department of Agriculture, Trenton, N. J.; G. D. Lewis, Rutgers University; C. W. Ahrend, Joseph Campbell, Co., Cario, Ga.; Ralph W. Elrick, R. O. Dean Co., Federalsburg, Md.; James G. Kantzes, University of Maryland; Lyman G. Schermerhorn, Jr., W. Atlee Burpee Co., Philadelphia, Pa.; Raymon E. Webb, U. S. Department of Agriculture, and Edward H. Ralph, Roger T. Huber, Russell S. Boyce, R. F. Stevens, J. Frank Gordy, and Neal F. Warrington, all of the University of Delaware. Dr. J. W. Heuberger, chairman of the U. D. department of plant pathology served as conference chairman.

New Pepper Variety Released At U. of D.

A new pepper variety, Delaware Belle, which combines high production and resistance to tobacco mosaic has been released by the Delaware Agricultural Experiment Station. According to Professor E. P. Brasher, chairman of the department of horticulture, University of Delaware, it is an outstanding pepper for the fresh market as well as for processing. Developed under the pedigree number Delaware 3, it represents twelve years of intensive plant breeding and selection.

The fruits of Delaware Belle are larger, blockier and have thicker walls than those of California Wonder which has been a favorite variety. They are glossy green, in the immature stage and ripen to a deep red throughout.

Delaware Belles have outyielded all other varieties tested at the University of Delaware, according to Brasher. This season they produced 18.72 tons of marketable green peppers per acre. The plants grow to a height of 18 to 24 inches with adequate foilage to protect the fruit from sunscald. In addition, they are resistant to tobacco mosaic, a troublesome pepper disease.

Development of the new variety began in 1949, when Professor Brasher started a hybridization and selection program involving a special strain of California Wonder and a number variety, 52-12 developed by Dr. C. M. Haensler at Rutgers University.

The special strain of California Wonder was obtained from a 20 acre seed field of the H. P. Cannon and Son, Inc., of Bridgeville. This field was scouted to find superior plants with the most desirable fruit type for processing. Out of the many thousands examined, six plants were selected as ideal specimens. These plants were stripped of all fruit and open blossoms and then caged with a fine mesh cloth to prevent outside pollen from fertilizing the flowers. Subsequent plants produced from these self-pollinated plants were grown in isolation. The most desirable ones were maintained for future breeding work. One of these "progenies' 'became the female parent of Delaware Belle. The male parent N. J. 62-12, was selected because of its superior resistance to tobacco mosaic.

In the year following the original cross, a plant from the FI or first generation was back crossed to the special strain of California Wonder that had been selected. Many selections were made from the plants produced by this back cross. These were tested in succeding generations through 1961. Finally a selection from the F-10 generation which means 10 generations removed from the original cross, was chosen for naming and release.

Seedmen can obtain foundation seed for increase from the originator, Prof. E. P. Brasher, chairman, department of horticulture, University of Delaware, Newark, Delaware. A limited quantity of commercial seed may be obtained from H. P. Cannon & Son, Bridgeville.

DELAWARE FARMERS

(Continued from Page 1)

ed to what they would have been if price supports had been left at last year's levels. These increases in support prices applied to September crop production estimates as shown in the September USDA Crop Report, should reflect an increase in value of about $3,351,000 in the State this year. This does not take into account changes in market price-support price relationships which may occur."

Congressman McDowell explained that the upward revision in price supports would have the following effect on the total value of 1961 crop production on these selected commodities:

Soybeans (support up 45c a bushel, times estimated 4.9 million bushel crop)—$2.205,000.

Corn (14c times 7 million)—$980,000.

Oats (12c times .3million)—$36,000.

Barley (16c times .6 million)—$96,000.

Rye (12c times .2 million)—$24,000.

WIDE OPEN SPACES

(Continued from Page One)

considering such things as good soil, drainage, schools, and the general appearance of farms around the community. If they look prosperous it is a good farming area—if they are being abandoned, be careful.

Size depends on the amount of time you and your family have to spend with farm work, and the amount of capital you can invest. If you don't have much time to devote to farming, it is best to settle for a small place of not more than five acres.

One final tip, be careful in buying machinery—in most cases it is cheaper for part-time farmers to hire the use of tractors, combines, and other large items than to own them.

A bulletin entitled "Part-Time Farming" is available free from the mailing room, agricultural hall, University of Delaware, Newark. It contains more detailed information on this subject and is a must for anyone considering the "big move".

BE WISE — ADVERTISE
SHOP AND SWAP
IN THE WANT ADS

FOR SALE
Profitable Business
Newsstand, Soda Fountain and Lunch Counter
Low Overhead
Ideal for Man and Wife
A RARE OPPORTUNITY
Jerread's Newsstand

6 Reddy Specials
for better winter living

You'll find good ideas for Christmas presents here

Special	Price * until Dec. 15, 1961
HAIR DRYER Universal, 4 heats, large hood fits over rollers; reg. price $21.95	$15
PORTABLE HEATER Toastmaster, instant heat, 1320 watts; reg. price $19.95	$12
ELECTRIC BLANKET Universal, 2-year guarantee, double-bed size, single control; reg. price $21.95	$12
PULLDOWN FIXTURES Star Light, reg. price $14.95	$6.75
Moe Light, reg. price $35.70	$16.25
OUTDOOR POST LANTERN Progress, on at sundown, off at sunrise; reg. price $44.00	$18

Act right away while you can buy quality merchandise at special low prices.
*Add state sales tax in Maryland
All items on display and on sale at our district offices

Delaware Power & Light Company
INVESTOR-OWNED, BUSINESS-MANAGED
Kent and Sussex Counties

NATIONAL 5¢ & 10¢ STORE
QUILLEN SHOPPING CENTER

Christmas Wrapping Paper

Large 4-Roll Box
Reg. $1.98
OUR PRICE $1.49

3-Roll Box
Reg. 98c
OUR PRICE 77¢

3-Roll Box and 6 Rolls RIBBON
Reg. $1.49
OUR PRICE 98¢

3-Roll Box
PRINTED TISSUE
Reg. 98c
OUR PRICE 47¢

Reg. 39c Roll
FOIL
29¢

WE HAVE
A LARGE SELECTION
OF
TOYS and DOLLS

NOW OPEN TILL 9 P. M.