

Bible Class' Venison Dinner Draws Record Attendance

"We should write, at the end of each day, the number of things we are eternally grateful for. We ought to be thankful and we ought to cultivate the art of saying 'Thank you,'" the Rev. Dr. John H. Trader said Tuesday evening.

The retired pastor of Wesley Methodist Church, Dover, was the main speaker at the 11th annual venison dinner of the Booster Bible Class of Asbury Methodist Church.

Held in Collins Educational Building, the event was attended by church members, Boy Scouts, and the Rotary Club, with the last-named attending the dinner in place of their usual meeting. The Scouts helped with the serving of the dinner.

Continuing, Dr. Trader advised we should cultivate showing our appreciation by the way we live. "If we are thankful, we not only say it in language, we say it in life, and let us, as Christians be unhesitatingly grateful for whereby God, in his tender mercy, has pleased us."

At the beginning of his talk, Dr. Trader, a public relations man for Wesley College, Dover, declared the institution was adding a building every year and that it had just completed a \$500,000 drive.

"In terms of buildings and personnel, we will have, in a few years, one of the finest junior colleges in the East. You, as Methodists, are manifesting your interest in education," he said.

Two deer were consumed at the dinner, with one being donated by W. Cliff Miller and the other by A. B. Parsons and W. and Arnold Gilstad.

Miller, who played a prominent part in starting the annual dinner, told how he shot this year's deer. He went out near Masten's Corner, to a trail to a pond, climbed a tree, and waited from 6:45 a.m. to 1:30 p.m., until the animal came along.

In previous years, Miller had shot his deer in Pennsylvania or had been given one for the dinner.

Boat Licenses Due March 1

Starting March 1 Small Boat Safety Division will begin issuing 1963-64 boat licenses. All cards, such as, applications, transfers, and renewals will have a place to insert hull serial number. The majority of manufactured boats carry a hull serial number. Check boat carefully for hull number. Request that you put your hull serial number on applications, transfers or renewals.

On all boats not carrying a hull serial number the DL 000 number will be the hull serial number, to be carved, burned or etched or otherwise permanently affixed to the main member of the hull. This would constitute the official hull number of the boat and would remain so, throughout the life of the boat.

All renewals and transfers must be accompanied by the registration certificate to have hull serial number imprinted on certificate.

All applications for a DL number and transfers of ownership must be accompanied by a bill of sale or proof of ownership.

V.F.W. Hails Legislation For Veterans Group

Delaware V. F. W. officials today hailed the action of Senators John J. Williams and J. Caleb Boggs in backing legislation for a Standing Committee on Veterans Affairs in the United States Senate.

According to Samuel A. Lynch, V. F. W. State Commander, Senator Boggs introduced Senate Bill 47 calling for such a committee. Senator Williams was co-sponsor of the bill.

V. F. W. national conventions for the past fifteen years have had mandates to seek legislation which would establish a committee in the Senate which would be comparable to the House Veterans Affairs Committee of which U. S. Representative Harris B. McDowell, Jr. is the first Delaware member.

Lynch said the House Committee holds hearing on veterans legislation, but when approved bills go to the senate they are lost in a maze of committees, none of whom are directly concerned with veterans' problems.

The V. F. W. National office in Washington was quick to recognize the efforts of Boggs and Williams. Francis W. Stover, Director of the National Legislative service wrote him as follows:

Changes in State's Population

A research study analyzing Delaware's changing and growing population from 1930-60 has been published by the Agricultural Experiment Station at the University of Delaware.

The report, entitled "Recent Changes in Delaware's Population," Experiment Station Bulletin No. 347, was prepared by Charles Tilly, assistant professor in the Department of Sociology, Anthropology and Geography.

Since 1930, Delaware's population growth has been accelerating, especially in the urbanizing and industrializing northern part of the state. The suburbs of Wilmington account for the largest part of the state's increase but in the decade 1950-60, the highest percentage increase — almost 75 percent — was in Kent County.

About one-third of all employed males in Kent County were servicemen connected with Dover Air Force Base.

Population is increasing rapidly at the edges of Wilmington's suburban area while the city of Wilmington itself is losing residents. Wilmington had two-thirds of New Castle County's people in 1930 (106,597), and only one-third (95,827) in 1960.

The area of Wilmington city, used in the study, comprised election districts 1 through 5.

The suburban area "contiguous to Wilmington," showed the greatest gain, from 43,424 persons in 1930 to 189,498 in 1960. It is described by election districts 6 through 10 and includes 61.6 per cent of the county's population. Remainder of the county doubled between 1930 and 1960 (11,011 to 22,121) and holds 7.2 per cent of the county's people.

Describing the change, the report indicates that "the city was spreading out into a metropolitan area, and its center was specializing in uses of its space other than for housing. The resident population, therefore, diminished."

"More spreading, more growth and increasing blending of the northern part of the Wilmington area with nearby Philadelphia's expanding suburbs" is likely for the future, the report indicates.

"Wilmington and its suburbs belong unmistakably to the thriving, continuous metropolitan band that is spreading up and down the Atlantic Coast, while Kent County is on the periphery and Sussex County is relatively independent of it," the report summarizes.

"Nevertheless, no part of Delaware is unchanging. Sussex has a substantial and growing number of workers in manufacturing, and Kent shows many signs of vigorous change. There are many reasons for expecting the dramatic transformations in Delaware over the next few decades to occur in the two southern counties, as the northern section continues on its already far-advanced course of metropolitanization"

(Continued on Page 8)

Lions Club Notes

International Counselors William Saulsbury, of the Camden-Wilmington Club told of his recent trip to the Lions International Convention in France this past summer. Saulsbury had taken films of the convention and this proved to be very entertaining. Three other members from his club accompanied him on his visit to our club. Dr. Charles Carpenter, of the Milford Lions Club, was also introduced as a guest.

President Lester Smith, announced that farmer's night will be held at our next regular meeting at the Asbury Church Collins building, Feb. 11. This will be a joint affair together with the Rotary and Jaycees. Each member will bring a farm as his guest. These affairs have been proven quite popular in the past and they make for a good relationship with our rural people.

Zone chairman, Curtis Melvin reports that the Lions home and Garden Show plans are shaping up well and that all exhibit space has been engaged. This popular event will take place on March 1, 2 and 3 at the Harrington National Guard Armory. Once again the magic word is free in that there is no charge for seeing the show and many valuable prizes will be given to those in attendance.

School Boards Eye Wage Scale

Minimum wage rates are of great importance to School Boards, the State Department of Labor was told by a Committee representative of the Delaware School Boards Association.

The DSBA Committee with Paul E. Baker of Dover as chairman, Sen. George A. Robbins, Milford; Howard T. West, Milton; D. Ralston Pettyjohn, Georgetown; C. Fred Fifer, Caesar Rodney; Charles C. Brown, Dover; Robert H. Reed, Dover; and George W. Wright, Executive Director met with the Department of Labor and Industrial Relations of the State of Delaware on Tuesday, Jan. 22.

HB No. 22 which became law on May 16, 1962, was the subject of discussion.

This new law will greatly increase the costs of school construction; repairs and/or alterations under the minimum wage scale presently established by the Department.

The survey of prevailing wages as the basis for the minimum wage scale was the crux of the situation said the DSBA.

The Committee requested the Department of Labor to survey the prevailing wages again in the light of a reinterpretation of Type Construction as stated in the law.

Polio Campaign To Start Feb. 17

A state-wide effort to wipe out polio in Delaware will be launched by the Delaware State Board of Health, the National Foundation, Delaware Chapter and the Medical Society of Delaware, on Feb. 17 it was announced by Dr. Floyd I. Hudson, Executive Secretary.

Dr. Hudson urged all persons from the ages of three months through forty years to turn out at immunization stations on Feb. 17 to receive their first dose of the new Sabin oral polio vaccine.

"While there has been a dramatic decline in the number of cases of paralytic polio," Dr. Hudson said, "The disease is not yet defeated. In the United States, there were more than 1500 cases of polio in 1961. More than 800 of these suffered either death or some sort of paralysis from the disease."

"The Sabin vaccine appears to be the final answer to the fight against this dreaded disease. The vaccine is easy to administer—no injection; it provides rapid action—in about one week, and it helps break the chain of transmission by stimulating intestinal resistance to future infection."

"Recent approval of the Type II vaccine," he added, "means that the possibility of wiping out polio as a threat to our children or to their parents is closer than ever before. We have the tools. Now it's up to the community to use them."

Polio is caused by any one of the three types of virus. The government last year licensed an oral vaccine against Types I and II and recently granted a license for distribution of oral vaccine against Type III. All three of the oral vaccines were developed by Dr. Albert B. Sabin of the University of Cincinnati School of Medicine.

Dr. Hudson said that the State Board of Health has purchased doses of each of the three types of Sabin vaccine. He added that the vaccine will be distributed free of charge, but a 25 cent donation will be accepted for each dose to help defray costs of supplies and vaccine.

The vaccine will be administered at immunization centers in strategic locations throughout the State. It can be given to infants by dropper, spoon or cup. Older children and adults can drink a mixture of vaccine and distilled water or eat a cube of sugar on which the vaccine has been dropped.

Dr. Hudson added that the oral vaccine will be administered free of charge to children in public, private and parochial schools throughout the State on Friday, Feb. 15. Parents are urged to allow their children to take the Sabin oral vaccine to increase their protection even though they may have had the earlier Salk shots.

The vaccines have been distributed in other countries to more than 100,000,000 persons. Millions of doses of Type I and II vaccine have already been distributed in this country in programs similar

(Continued on Page 4)

JUNIOR FOOTBALL LEAGUE TO HOLD MEETING

There will be a meeting of the Junior League Football Association Monday evening, Feb. 4, at 8 o'clock, over the First National Bank.



SIX OF A KIND — Five former mayors and the current one shown here Thursday night, Jan. 24, at a dinner honoring Charles L. Peck Sr., for his 25 years' service in the City government. They are as follows (front row, left to right) Dr. Hewitt W. Smith, former mayor; Charles L. Peck Sr., who served as mayor from 1959 to 1963; Former Mayor E. B. Rash; back row (left to right): Charles L. Peck Jr., State Auditor Ernest E. Killen, both former mayors, and Mayor Fulton J. Downing. (Price photo)

Whipping Post Still In Denton Jail

For several months the Delaware sentencing of a 20 year old man to the whipping post at Dover in Kent County has been the subject of lively public discussion. In Delaware a magistrate or circuit court judge can order lashes for a number of crimes including automobile theft, for which Cannon was sentenced and put on probation. He broke his probation and the judge ordered him lashed. The lashing had not been carried out by Jan. 15.

Caroline County in Maryland borders on Kent County in Delaware. The imaginary Mason-Dixon North-South line separates them. In the Caroline county jail basement at Denton there still is a whipping post. The foot and hand bars were taken off several years ago when a cement floor was poured. But recently the bars were found and replaced.

James Temple, of Denton, now an active 93 year old, and Caroline Sheriff for three terms, deputy for many, and still Court Crier, recalls that the last man whipped in Denton jail was a white man named Reed who lived on the Seward farm near Ridgely.

Reed had not only beaten his wife but tied her up to a peach tree in the back yard without food or water. Reed was so mad that he jumped young deputy sheriff Temple when he was located hiding in the Seward barn. Temple was fearless and a man not to be bluffed. Reed shortly landed in Denton jail and a few days later was tried in Ridgely, Justice of the Peace Henry Wilkerson, then editor of the Caroline Sun, sentenced Reed to 30 days in jail and 20 lashes. Henry Beck, sheriff at the time laid on the lashes with a cat-o-nine-tails.

"Jim" Temple, who witnessed the whipping, which took place about 1903, says the law remains on the books. The whipping post, not used since that time, is a relic of the force of law and a silent witness to our changing times.

(Editorial Note): The above article was taken from the News and Farmer, Preston, Md. James Temple, of Denton, is the grandfather of James Temple, of Harrington.

Mrs. W. H. Finkbinder

Mrs. Edna Finkbinder, 46, wife of William H. Finkbinder, died Sunday night at her home at Greenwood.

Besides her husband, she is survived by a daughter and four sons: Mrs. Shirley Everline, Richard C. Gerald B. and Stephen, all of Greenwood, and William H. Jr., Houston.

Also surviving are three grandchildren; a brother, Elmer Clifton, Pleasantville, N. J., and three sisters, Mrs. Edith Richardson, Wilmington, and Mrs. Blanche Horton and Mrs. Lola Donovan, both of Troy, N. Y.

Funeral services were held Wednesday afternoon at 2 p.m. from the Fleischauer Funeral Home, Greenwood, with the Rev. William Smith, Frankford Methodist Church, officiating. Burial was at Hollywood Cemetery, Harrington.

Of Local Interest

Pvt. Allen K. Wix, son of Mr. and Mrs. Leon Wix, a graduate of 1962 class, entered the service Jan. 15 and is stationed at Ft. Dix, N. J.

Charles L. Peck Sr. Honored For 25 Years' Service As City Official

The credit rating of the City of Harrington is good, but it was not always so, Charles L. Peck Sr., immediate past mayor, told approximately 100 persons Thursday night, Jan. 23, at a testimonial dinner in Collins Educational Building of Asbury Methodist Church.

The honored guest, who had served since 1937 as Councilman and mayor, explained that the City, when he first served on the Council had no credit rating but that, through the years, by good financial management, it now had a good rating.

He expressed his appreciation for all the City had done for him and for the reception.

Peck served as mayor two

terms, from 1959 to 1963. The dinner was served by the Woman's Society of Christian Service of the church.

Peck was presented with the gavel he used at Council meetings, at the reorganization meeting of the Council earlier in the month. At that time, a picture was made of the presentation. At the dinner last week, Peck was given a picture of the presentation. Since the reorganization meeting, the gavel had been engraved as follows: "Charles L. Peck Sr., Mayor, 1959-1963." The gavel was returned to him at the dinner. Mayor Fulton J. Downing made the presentation.

The former mayor also received a sterling Revere bowl, engraved as follows: "Charles L. Peck Sr., for untiring service to his community from 1937 to 1963."

The civic leader, after extending thanks, said he first served as Councilman thru the maneuvers of the late William W. Sharp, Ernest Dean, and the late Clarence Shockley. He added that, in every election, Dean got the required petition signed.

At the speakers' table were also the Rev. Olin Shockley, pastor of Asbury Methodist Church, who gave the invocation; Sheriff George S. Graham, general chairman of the dinner and former city manager and former Councilman; Mayor Fulton J. Downing; Charles L. Peck Jr., who was mayor for two months before he moved outside the city limits, in 1950; E. B. Rash, Dr. Hewitt W. Smith, and State Auditor Ernest E. Killen, former mayors, and the Rev. William H. Miller, pastor of the Pilgrim Holiness Church, who gave the benediction.

Killen was toastmaster. Music was furnished by the junior choir of Asbury Church, led by Melvin Brobst. Other members of the committee in charge of the dinner were Mayor Downing, City Clerk Mrs. Franklin Derrickson, Councilman F. Lawrence Price, and Mrs. George Graham. In the testimonies, E. B. Rash, said: "I have known him, I guess, for 40 years, worked with him on the Council, and what he told you, you could depend on."

Charles L. Peck Jr., telling of his brief experience as mayor, said: "Earl Sylvester told me, 'Listen to your dad, Leonard Harrington, and Eddie Taylor (all Councilmen at the time) and you won't have any trouble.'"

A highlight of the evening was the installation of a telephone and its use for long-distance calls by the Diamond State Telephone Company at no charge.

Peck received telephoned congratulations from Gov. Elbert N. Carvel who asked, "How is the honorable former mayor of Harrington?"

"All right, I guess," answered Peck. The Governor, who could be heard clearly by the diners, with telephone amplification, said he was sorry he could not attend the dinner, gotten together in two weeks, but that he had a previous commitment.

Mayor Downing then expressed his appreciation for his election and promised to do everything he could for the betterment of the community.

Peck and some of the numerous other members of his family, talked on the telephone to a daughter, Mrs. Ralph Draper, and her husband at Leipsic, O. Mayor Downing then recited a brief biography of the former mayor:

He was born in 1887 near Felton and farmed near Blades Crossroads until 1935 when he came to Harrington. He married Sara Clark in 1910. Mrs. Peck

(Continued on Page 8)

Cattle Theft Suspects Returned

Two Maryland men charged with stealing cattle from a Kent county farm are being held under \$500 bail each after a preliminary hearing.

Leroy Boyce, 21, and Warren Thomas, 23, both of near Denton, have also been placed under \$250 bail each on a charge of stealing soybeans from another farm. Both farms are near Harrington.

Boyce and Thomas got a hearing on the cattle theft charge before Magistrate Clarence Dyer, Harrington, and on the bean theft charge in Common Pleas Court. Both hearings were held Thursday, Jan. 23, following the men's return from Maryland.

Three other men are charged in the thefts, but have not been returned to Delaware because they are wanted in Maryland, their home state, on other charges.

They are Edward H. Murray, 23; Charles Bradley, 24, and William Nichols, 21, all of near Denton.

Blue Cross and Blue Shield Article In Magazine

"Blue Cross and Blue Shield—The Delaware Plan" is the topic of a four-page article in the January, 1963 issue of Changing Times, the Kiplinger Magazine, Clifford T. Foster, assistant managing director of Group Hospital Service, Inc., revealed this week.

The article, which briefly tells how the Delaware Blue Cross-Blue Shield Plan operates and how it fits into the national picture, should be of interest to all members.

It points out that "the Delaware Plan, is like all plans, non profit and operated by a board of trustees on which are represented doctors, hospitals, employers, labor unions and the public." And continues, "Trustees receive no remuneration. Day-to-day operations are conducted by a professional, salaried administrator."

"Out of every dollar taken in by the Delaware Plan, 91 cents is paid out in benefits, 3 cents goes into a reserve and 6 cents pay operation expenses."

Harold V. Maybee, managing director of Group Hospital Service, Inc. since the Plan was begun in 1935, has, the article states, "a reputation for keeping costs down and coverage up and for innovating ways of extending benefits to the elderly."

Mr. Foster said that reprints of the Changing Times article are being made available to the public and suggests that those interested in a copy call or write their nearest Delaware Plan office.

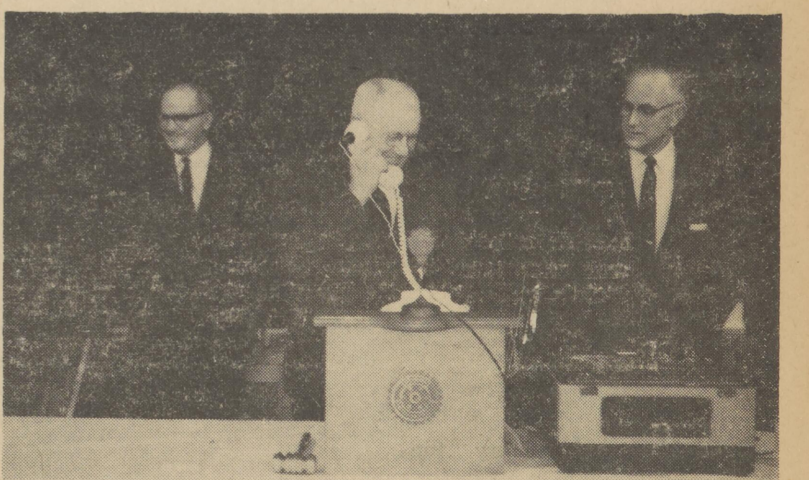

A FREE CALL —Charles L. Peck Sr., former mayor, is shown talking to relatives in Ohio over a telephone installed in Collins Educational Building, Asbury Methodist Church, at a testimonial dinner Thursday night, Jan. 24. (Price photo)

St. Stephen's Episcopal Church News

The Rev. Quay D. Rice, Vicar
SUNDAY

8 a.m. Holy Communion
9:30 a.m. Church School
11 a.m. Holy Communion and Sermon
12:15 p.m. Coffee Hour
4 p.m. Acolytes' Meeting followed by Weiner Roast
7 p.m. Evensong
7:45 p.m. Episcopal Young Churchmen

7:45 p.m. Episcopal Intermediate Churchmen
MONDAY
3:30 p.m. Youth Confirmation Class

TUESDAY
3:30 p.m. Bownie Troop Meeting
7:30 p.m. Holy Communion and Healing Service followed by discussion

WEDNESDAY
7:45 p.m. Adult Inquirers' and Confirmation Class

THURSDAY
7 p.m. Jr. Choir Rehearsal
7:45 p.m. Jr. and Sr. Choir Rehearsal

This coming Sunday evening at 7 p.m., it will be the pleasure of St. Stephen's Episcopal Young Churchmen to have as their guests the Methodist Youth Fellowship from Trinity Church. The Trinity youth will come for Evensong and will remain for the evening session of the Episcopal Young Churchmen at which time the Vicar, the Rev. Quay Rice, will hold an open forum on the similarities and differences of the two denominations. All of this is a follow-up of the visit of the Episcopal youth to Trinity on Jan. 20 at which time the Rev. Charles Poukish was the host speaker and forum leader.

Also, this Sunday afternoon at 4 p.m., all Acolytes of St. Stephen's will meet in the Parish House for a reorganizational meeting and will remain for either an outdoor cook-out or an indoor weiner roast, depending on the weather.

On Wednesday evening, it will be noticed on the calendar above that there is scheduled an 8 p.m. staff meeting. The following officers are urged to attend: vicar, secretary, senior warden, junior warden, building and grounds chairman, church school superintendent, secretary of the vestry, altar guild directress, president of Men of St. Stephen's, parish keyman, athletic director, and church treasurer.

The Inquirer's and Confirmation Class got off to a good start this past week with an enrollment of fourteen. The first session was spent largely in orientation and organization. It was decided that those of school age would meet immediately after school each Monday, while adults would meet each Wednesday at 7:45 p.m.; both groups meeting in the Parish House. All persons interested in inquiring more into the meaning of the Episcopal Church are invited to come to these classes. Also those who are already communicants are urged to attend.

Nazarene Church News

We invite you to worship with us this week at Sabbath School at 9:45 a.m. as we study "The Mighty Power of Christ." Our school has graded classes for all ages with materials to suit that age. Robert H. Lord, Supt.

Our pastor will begin a series of messages on "Stewardship" in the 11 a.m. service. February is stewardship month throughout the Church of the Nazarene. Feb. 17 will be Alabaster opening Sunday. Music provided by the teenage choir.

6:45 p.m. youth service with Mrs. Eunice Legates as leader. Topic is "Challenged by China." Evangelistic service, 7:30 p.m. The Rev. Ottinger will bring the second message on holiness entitled, "Lessons to Learn after We Are Sanctified."

Tonight, 7 p.m. "Pals" at the parsonage.

Tues., 8 p.m. Official Board will meet.

Wed., 7:30 p.m. Christian Service Training and prayer service at the home of Mr. and Mrs. Robert Darling.

Building Permits Kent County

Grey M. Budd, Smyrna, remodeling restaurant, \$2500.
William C. Grover, Smyrna, remodeling diner, \$1850.
Raymon Riley, Rodney Village, Dover, house, \$17,000.
Stapleford and McClary Inc., Dover, house, \$15,000.
Alfred M. Bilbrough, Little Creek, replacing kitchen and dining room, \$2000.
Albert B. Quillen, Magnolia, house, \$11,000.
Chain Store Realty Corp., Pocomoke City, Md., general remodeling at Dover, \$1600.

Asbury Methodist Church Notes

Olin J. Shockley, Jr., Minister

We invite you to begin this Sabbath by attending the Church School beginning at 10:00 a. m. at Asbury. Closely graded material is used for all ages and a class for all age levels is available. Howard S. Wagner, superintendent, will be in charge.

Morning Worship Service at 11:00 a. m., conducted by the minister, Rev. Shockley. Special anthems will be sung by the Crusader and Cathedral choirs. The message entitled, "A Man With Two Sons" will be given by the minister. A nursery for pre-school children will be available.

Asbury welcomes to its services all newcomers to the community. We covet the opportunity to share our ministry and fellowship with you.

M. Y. F. at 6:30 p. m. All youths from twelve to twenty are invited. A movie entitled, "Overture," will be shown in the Pathfinder's room.

Evening Worship service at 7:30. The Chancel Choir will sing the anthem "Pilot of Galilee" under the direction of Melvin Brobst. The sermon entitled "What Makes Men Great" will be given by the Rev. Shockley.

Altar flowers this week will be presented by Mr. and Mrs. Albert Tee in memory of their son.

Friendly greeters for the month of February will be Messrs. Wm. Stokes, H. John Dill, Carl Hill and Martin Grier. Announcements: — The Commission on Education will meet prior to the Official Board in the Pathfinders room Monday evening, February 4 at 7:00. The entire Official Board will meet in the Pathfinders room immediately following at 7:30.

The Executive Committee of the W.S.C.S. will meet in the church office Tuesday evening, February 5, at 6:45. The W.S.C.S. will meet immediately following at 7:30 in Collins Hall.

Next Sunday, February 10, Scout Observance Sunday, will be observed at Asbury. The observance begins Friday evening on the parking lot at which time the local scout units will set up camp and prepare to spend the next two days and nights in a camping experience. On Sunday all of the scout units will attend church with their parents. During the worship service, Donald Wells, son of Mr. and Mrs. Calvin Wells, will receive the Eagle rank, the highest rank available to a boy scout. Immediately following the worship service the entire congregation will be invited to go out and inspect a boy scout camp complete with its tepees, bon fire, and exhibitions. The entire community is invited during these days of observance to

visit this scout camp exhibition and to inspect it any time Saturday or early Sunday afternoon. The purpose of this observance is to put scouting before the eyes of our community and to pay tribute not only to our scouts but also to their leaders who work tirelessly without remuneration and often times without thanks.

Trinity Methodist Church Notes

Charles H. Poukish, Pastor

Sunday: 9:45 a. m.—Church School for all age groups. Lesson for adults: "The Mighty Power of Christ."

11:00 a. m.—Worship Service. Sermon: "Called to Serve, Not to Condemn." Friendly Greeters for the morning are Miss Carol Smith and Miss Susan Gilstad.

The Altar Flowers are presented to the glory of God by Mrs. Baynard Smith.

The ushers for February are Bailey Minner, Lloyd Wilcutts and Dale Dean.

7:00 p. m.—Evening Vespers. Meditation from study of book of Romans: "I Am Sure."

Anthem by youth choir under the direction of Mrs. Ruth Gilstad.

7:45 p. m.—Regular meeting of the Intermediate and Senior Youth Fellowships.

Tuesday: 7:30 p. m.—Regular meeting of the Women's Society of Christian Service.

Thursday: 6:30 p. m.—Junior Choir; 7:30 p. m.—Youth Choir; 8:00 p. m.—Senior Choir.

Saturday: 11:00 a. m.—Confirmation Class.

Asbury W.S.C.S. Notes

The Woman's Society of Christian Service of Asbury Methodist Church will hold an auction sale on Tuesday evening, Feb. 5, beginning at 7:30 in the Collins Building. Many items will be offered for sale.

Frank Quillen, local auctioneer, will be on hand to offer his usual sparkling patter in calling the sale. Mrs. Quillen is serving as general chairman of the affair.

Members of the Society are asked to bring their donations for the sale to the Collins Building on Tuesday afternoon. If they cannot bring the things in, a call to Mrs. Quillen or Mrs. William A. Minner will bring pick up service.

Everyone is invited to attend the sale. Members are urged to invite friends and neighbors to come with them.

A meeting of the executive committee will be held in the church office at 6:45 before the sale. Mrs. Fulton Downing, society president, has asked that all members of this committee be present.

Delaware Food Market Report

"February is the shortest month and the worst" says an old proverb, but, from the looks of things, February will be just a continuation of bad winter weather. Freezing weather is still plaguing many growing areas and quality, as well as prices, are reflecting this situation. Regardless, though, there is plenty of food to be had at local markets.

Red tart cherries are the featured item on the February plentiful foods list issued by the U. S. Department of Agriculture. These cherries are certainly appropriate for the February holidays. Stocks of canned cherries are about 60 per cent larger than a year ago so check this item for good buys. Frozen cherry stocks are nearly as large as last year's very large holdings, so here are more good buys.

Egg production is increasing and appears greater than a year ago. There is promise too, of lots of winter pears, carrots and potatoes since these were good crops. Carrots prices on the average, are only a little higher than a year ago; potato prices are low and are expected to remain so. In addition to the foods already mentioned, lots of peanuts and peanut products are promised, and also plentiful supplies of canned corn.

Food shoppers this weekend may be able to stay within the budget by shopping carefully for specials. Broilers are expected to continue more abundant and prices are very reasonable—low in fact when on special sale. Pork is also a budget buy in many stores this weekend at well below average prices. Lamb is expected to be considerably less abundant this year, particularly during these first few months of 1963. To seek economy despite higher prices, choose the less demanded cuts.

Local markets are featuring onions, potatoes and sweet potatoes as all are in heavy supply and at prices equal to last years.

These three vegetables and mushrooms are among the few commodities that have not been affected by freezing weather. Carrots and old-crop cabbage are in good supply at reasonable prices. Other choices at higher prices include celery, kale, spinach, turnips, tomatoes, eggplant, radishes and spring onions.

On the fruit counters lemons continue their spectacular rise in price. The lemon crop in California is again reported to have suffered very heavy damage because of cold weather. Apples continue to be the top selection in quality and price in the fruit department. Red Delicious and McIntosh are the best choices now. Avocados are available in fairly good quantity but here too, choose for quality carefully as some show damage from the Florida freeze.

Harrington PTA Notes

The Harrington P.T.A. will meet at regular session on Wednesday, Feb. 6, at 8 p.m. in the school cafeteria. Mrs. James Moore, president, will preside.

The program will consist of a demonstration of visual aid equipment that is now in use at the school. William Horst will present the program. This is a repeat of one of last years programs in answer to many requests. Some new equipment will be shown, also.

A social hour and coffee will follow. All parents are urged to attend. Mrs. William Kohel is still accepting membership in the organization and will be on hand to take the dues.

Monday evening, Feb. 4 at 8 p.m. the Library Committee of the P.T.A. will meet. Miss Amelia Phetzing is chairman of the committee, with Mrs. William A. Smith, Mrs. B. Norman Hopkins, Mrs. Harry Greenberg, Mrs. Melvin Brobst, Mrs. Thomas Lyons, Miss Loretta Paskey and Harold Welch serving as members. They will make a report of their activities at the Feb. 6 meeting.

Applications For Marriage Licenses Kent County

Curtis Marker, 22, Dover, and Lois L. Hopkins, 22, Harrington.
Louis R. Wootten, 32, Magnolia, and Helen Bracken, 26, Frederica.

Roy M. Griffin, 61, Greensboro, Md., and Lydia M. Nichols, 54, Harrington.

Donald W. Taylor, 21, Georgetown, and June E. Hastings, 20, Georgetown.

Alfred James Collins, 21, Harrington, and Mary Ann Melvin, 18, Felton.

Charles E. Blackwelder, 31, Concord, N. C., and Eleanor Stinson, 23, Milford.

Ronald Mark Gregurek, 20, San Antonio, Tex., and Carol Ann Kingsbury, 17, Dover.

Richard T. Holland Jr., 19, Dover, and Constance C. Griffin, 16, Dover.

Armed Forces Notes

Army Pvt. Preston F. Ross, 19, son of Technical Sergeant and Mrs. Preston L. Ross, 1065-C Third Ave., Dover, recently completed advanced individual training as a radar crewman at The Air Defense Center, Ft. Bliss, Tex.

Ross entered the Army in August 1962 and received basic training at Ft. Gordon, Ga. He attended Caesar Rodney High School, Camden.

DELAWARE'S OLDEST BANK
All deposits insured up to \$10,000 by the Federal Deposit Insurance Corporation

Veterans News

Approximately 480 disabled veterans and dependents of some 3400 deceased veterans in Delaware who receive monthly pension payments, are being reminded by the Veterans Administration to report their annual income promptly (before Jan. 31) to avoid having their payments stopped.

Leon Fields, manager of the VA Regional Office, at Wilmington, said that VA has mailed to all pension recipients a punched card upon which the income report must be made. Pensions cease under both the old and the new laws if the income of a pension recipient rises above a specified amount.

Dependent parents who receive dependency and indemnity compensation also receive income questionnaires and their payments are similarly regulated by the amount of their income, Mr. Fields added.

Baptist Church News

Rev. H. R. Garland, Pastor

Sunday School 9:45 a.m., William Pritchitt, supt. Classes for all age groups. Our lesson for study this Lord's Day, "The Mighty Power of Christ." Morning worship 11 a.m. A nursery is provided.

Training Union 6:30 p.m. Topic for this week, "Who Are The Baptists?". Evening worship follows at 7:30 p.m.

Bible study and prayer Wednesday evening 7:30 p.m.

Jr. Choir practice Saturday 2:30 p.m.

The W.M.U. met last Tuesday evening at the home of Mrs. Grace Howard. Mrs. Harold Garland had charge of the program.

The public is invited to attend any or all of our worship services.

AUCTIONEERS
CARROLL BROS.
DOVER, DEL.
Crawford Carroll—Sales Mang.
PHONE RE 4-9966 RE 4-5871 RE 4-7169

HARRINGTON TEXACO
MOTOR TUNE UP and CARBURETOR SPECIALIST
PAUL SUTCLIFFE, Dealer
US 13 and Shaw Ave.
Harrington 398-3839

We Service All Make TV Sets
TV-ANTENNAS
NEW AND USED TV SETS
STAND ALONE TV TOWERS
Phone 422-8534 Franklin Currey & Son
Milford-Harrington Road
DEL-MOR TV COMPANY

GOOD RESULTS
when Mr. Buyer meets Mr. Seiler
in the
WANT-ADS

COLA YES! CALORIES NO!

THE STAY-SLIM REFRESHMENT

diet-rite cola

ONLY 1 CALORIE PER SERVING
FULL, RICH COLA FLAVOR
NO SUGAR AT ALL
EXTRA COST

DRINK ALL YOU LIKE LIKE ALL YOU DRINK

A Product of Royal Crown Cola Co.
RC-NEHI BOTTLING CORP.
15 William St. DOVER, DEL.

COMMERCIAL PRINTING

Have Been Doing It For 45 Years . . . Most Weekly Newspapers Usually Do Commercial Printing . . . It Oftentimes Means the Difference Between Oleo or Butter on Their Bread . . . On Occasions People Have Said, "We Didn't Think You Could Do This Job, So We Let the Whoozit People Do It . . . Unless You Are An Expert on Printing, Let Us Decide What We Can Do . . . If You Are An Expert, Come In: Maybe We Have a Job For You . . . See Us For a Price On Wedding Invitations - Announcements - Tickets - Salesbooks - Envelopes - Chances - Sale Bills - Multiple - Forms Snap - Easy Sets - Brochures - Booklets - Business Cards - Letterheads - Statements or Billheads - Programs - Circulars - Direct - Mail Material.

If You Need Printing, Buy It Now and, For Economy, Buy In The Largest Quantity Possible - Certain Types and Colors of Paper Are Hard To Get and Are Getting Scarcer All The Time Get Yours While The Getting Is Good.

The Harrington Journal

FENCE TALK

With George Vapaa

February 5, 6, 7—Farm and Home Week at the University of Delaware in Newark. Bus reservations can be made for two of the days by calling 736-1448.

Friday, February 8—Luncheon meeting at the Capitol Grange Hall in Dover. Speaker: Walter Rowlands, Wisconsin land use specialist. His topic: Directions for Growth Below the Canal. Call us for reservations at 736-1448. Open to all. Question and answer period to be provided.

February 14, 21, 28; March 7, 14, 21—Court house civil defense room at Dover, 8:00 p. m., to 10:00 p. m. A series of six meetings designed to study Kent County growth needs. Professional planners will present basic information and guide the discussion to follow. Open to everyone. No fees.

A proposed milk market order for lower Delaware is a real hot subject during this really cold weather. Dairy farmers and milk dealers are trying to decide if they have a place here.

A meeting has been set up by Roland Garrison, president of the Delaware Farm Bureau to present the pros and cons of milk orders. Everyone is invited to attend it next Monday afternoon at 1:00 to 3:00 p. m. at the Harrington Fairgrounds restaurant.

James Honan, of Interstate Milk Producers Cooperative has agreed to present Interstate's case for a handler of pool milk order as opposed to market pool orders or no orders. Manuel Buarque, public relations representative of the Downstate Milk Dealers Association, will present the case for the opposition of his organization. George C. Simpson, general manager of the Delaware State Fair, will moderate the meeting. Questions can come from the floor.

L. S. Iverson, of the Philadelphia and Wilmington market administration, has been invited to serve as the expert on what milk orders can or cannot do.

"More Citizen planning, not governmental planning, is needed in the preparation of our resource report. It will be slower, and somewhat cumbersome, but you will come up with an excellent readable report." This was made by a Wisconsin chairman of county commissioners (comparable to our Levy Court president). He was asking his county agricultural agent to assemble the resource facts and the hopes of his citizen leadership.

The resulting Blue Print for Growth is a marvelous collection of illustrated figures and logical conclusions.

Our own Kent County Levy Court members have said, "This is just the type of thing we need here. How about getting to work on it?"

Voluntary citizen committees are the key to such an effort. The Wisconsin county used 250 listed people.

I like this final statement from the Wisconsin report: Out of all this will come, so we hope, a program for orderly change a system to guideposts for future growth and expansion. We think we can make our dynamic county a better place to live in our day and in the days to come.

Calves, even young ones, can withstand low temperatures if they are kept dry and if they are protected from drafts. Plenty of fresh air is essential, though.

Although you probably can't do much now to move the calves into new quarters, you can provide these conditions essential to health and growth:

Be sure the pens are adequately drained. Provide plenty of bedding to keep the calves dry and clean. Check for the possibility of drafts, but don't try to eliminate all air movement.

Make a resolution to build more desirable quarters for the calves and heifers next summer. This decision could well influence your income in future years.

Farmers can get up-to-date information on mechanical silage unloaders for upright silos in a farmers' bulletin recently issued by the U. S. Department of Agriculture.

This illustrated publication describes mechanical unloaders that remove silage from the top or bottom of the silo, tells how they operate, lists motor sizes needed, discusses costs and labor required, and makes general recommendation for using these unloaders efficiently.

Single copies of "Mechanical Silo Unloaders for Upright-Silos (FB 2188) may be obtained free from the Office of Information, U. S. Department of Agriculture, Washington 25, D. C.

Studies by the Oklahoma

Experiment Station show that yearling or older crossbred Dorset-Rambouillet ewes produce more fall lambs than white-faced southwestern range ewes. More specifically, the Dorset-Rambouillet crossbreds produced and raised 44 percent more lambs than the southwestern range ewes, and 34 percent more lambs than grade Rambouillets. The Oklahoma researchers attribute part of the increase to the fact that the Dorset-Rambouillet produced more twins.

Measured either by the number of hogs farrowing, or the number of hogs sold, the hog farms of this country are getting bigger, according to a special article in the January Livestock and Meat Situation report. The report goes on to say that the proportion of hog farms with 10 or more litters increased from 29 percent in 1954 to 34 percent in 1959. And the number of hogs sold per hog farm increased about 60 percent during this same period. From a regional standpoint hog producers in the Northeast sold an average of 17 head per farm in 1944, compared with 38 in 1959. In the North Central Region, annual sales were 43 head per farm in 1944 and 89 in 1959. The annual average in the South was 15 hogs in 1944 but increased to 27 in 1959, while the average Western hog producer sold 29 hogs in 1944 compared with 45 in 1959. Let us know if you want the more detailed report on this.

Greenwood

Our cafeteria menu for the week Feb. 4-8: Monday: milk, submarine sandwich, tomato soup, deep dish apple pie; Tuesday: milk, meat loaf, mashed potatoes and gravy; buttered peas, yeast rolls and butter, pineapple upside down cake; Wednesday: milk, oven fried chicken, mashed potatoes and gravy, buttered carrots, bread and butter, applesauce; Thursday: milk, pork and dressing, gravy, candied sweet potatoes, buttered stringbeans, hot bread and butter, pears; Friday: milk, frankfurter or fish stick sandwich, baked beans, coleslaw, chocolate chip dessert.

The Greenwood Kiwanis Club had as their speaker last Thursday evening, John R. Rogers, past Lt. Governor of this area, who gave them an interesting talk in honor of the 48th anniversary of Kiwanis International. There were five visitors from Bridgeville Kiwanis Club.

Frank Keel, Lewis Graves, Jr. and son, Robert, motored to Philadelphia to attend the recent P. A.S.H.A., Pennsylvania Atlantic Seaboard Hardware Association Convention at the Sheraton Hotel.

Mr. and Mrs. Nelson Meredith also attended the hardware convention on Monday of last week.

Mr. and Mrs. Harry DeLorenzo, of Milford, were Saturday evening guests of the Horace Maloney's.

Miss Shirley Williamson, Jerry Bowden and Horace Maloney, Jr. were Sunday dinner guests of Ellen Hatfield.

Timothy Schlabach returned home last Sunday evening. He is being treated for a sarcoïd gland condition and is feeling much better.

Raymond Byler seemed improved earlier this week, but is still in Philadelphia.

At least 18 men spent either part or all of the day working at the home of Raymond Byler Saturday. Finishing work was done in the dining room; exterior work on dining room and garage addition made recently.

Recent donations to the library are: "These Are My People", "The Seven Words", "The Days of My Years", made by L. L. Swartzentruber.

Congratulations to Mr. and Mrs. Lawrence Meredith who welcomed a new great-niece this past week. She is the child of Mr. and Mrs. Donald Hodge in Dover and has been named Amber Lynne. Donald made his home with the Merediths each summer while he was growing up and is well known to the Greenwood people.

Mrs. John Mitchell

Mrs. Emma Jane Mitchell, 69 widow of John Mitchell, Lincoln, died Friday in the Air Force Base Hospital at Dover.

Mrs. Mitchell is survived by five daughters and three sons. They are: Mrs. Hazel Carey, Lewes; Mrs. Elizabeth Coverdale, Greenwood; Mrs. Doris Wynes, Milford; Mrs. Bernice Rodgers, Waterford, Pa., and Mrs. Gladys Austin, Ellsworth Air Force Base, S. D.; Preston Mitchell, Philadelphia; Lester Mitchell, Farmington, and John Mitchell Jr., Lincoln; 18 grandchildren; three great-grandchildren and a brother, John E. Joseph Rehoboth.

Services were held Tuesday afternoon from the Fleischauer Funeral Home, Greenwood. The Rev. William Smith, pastor of Frankford Methodist Church officiated. Interment was in White's Chapel Cemetery, near Lewes.

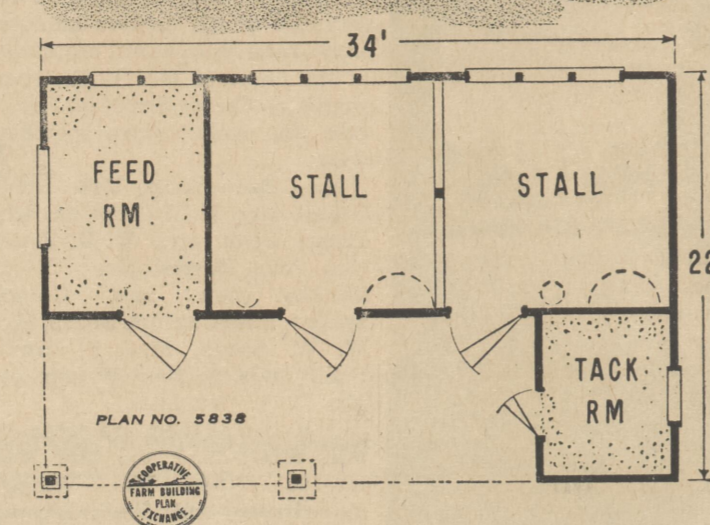
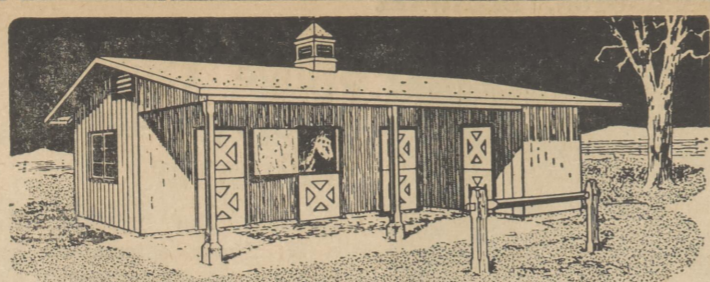

Riding Horse Barn Drawings Available

You can get free working drawings of this expandable barn for riding horses, suitable for any region in the United States, according to Kent County agent George Vapaa.

This plan, developed by the U. S. Department of Agriculture, provides space for two 12 by 12 box stalls, a tack room and a feed room. The barn is 34 feet long and 22 feet wide.

Floors in the feed and tack rooms are concrete; stall floors are clay.

The building is of frame construction and the plans show how to build either a low pitched or a steeply pitched roof. The roof will withstand snow loads up to 20 pounds per square foot or winds that do not exceed 75 mph.

The plan also shows an alternate detail roof that will withstand heavier snow loads and winds of hurricane force. In the Delaware area the roof should be insulated.

If you want a free copy of the drawings, Plan No. 5838, see your county agricultural agent at the Dover postoffice or write the Extension Agricultural Engineer at the University of Delaware, Newark.

Milk Order Expansion Talk Feb. 1

A meeting to discuss the expansion of the Philadelphia milk order to Delaware will be held Mon., Feb. 4, from 1 to 3 p. m. at the Harrington Fairgrounds.

Federal milk controls come in various shapes and are among the most difficult agricultural control programs to understand. George Vapaa, Kent County agricultural agent, said the meeting is being called to "clear the air" concerning the order.

The Delaware Farm Bureau is sponsoring the meeting and George S. Simpson, general manager of the Delaware State Fair, will moderate.

Representing the downstate dairymen who oppose extension of the order will be Manuel Buarque, their public relations representative.

James E. Honan, general manager of Inter-State Milk Producers Cooperative, which supports the order, will discuss the other side.

The meeting is open to the public.

Nation's Farmers In 1962 Set Production Record

America's farmers in 1962 produced food and fiber at a record high level—and they did it on the smallest acreage in modern times.

Food supplies continued to give American consumers plenty to eat with enough left over to send a record quantity of food products to other countries and to maintain substantial emergency reserves.

Although the average family spent slightly more for its food at retail than it did in 1961, it spent a smaller share of the total family income for food. On the average, consumers spent about 19 per cent of their income, after taxes, for food last year. This is the smallest share of the income spent for food by any nation in the world at any time in history. In contrast, during the 1947-49 period, Americans spent 26 per cent of their incomes for food.

More red meat was available in 1962 than in any previous year and even more can be expected in 1963. More poultry—both broilers and turkeys—are also expected in 1963. Milk production, a new record high in 1962, can be expected to increase in 1963.

Crop production in 1962 was about the same as 1961 but average yields per acre were the highest on record. Acreage of wheat planted was reduced to the lowest level since records

were started in 1919, and reserve supplies will be reduced by about 100 million bushels for the second year in a row. Even so, the nation's reserve supply of wheat will still be equal to a full year's production.

Farmers across the United States grew record per acre yields of corn last year even though total production of corn and of all feed grains was smaller than the record set in 1960.

The nation has more processed fruits and vegetables on hand than a year ago. Production of food fats and oils, led by soybeans and soybean oil, is at a record level.

About one-fifth of U. S. crop production was exported. Farmer's gross income in 1962 increased—but expenses also went up. Total net income of all farmers was about the same as 1961 - \$12.8 billion. This is more, on the average, per farm family since the number of farmers continues to decline.

In general, farmers can look forward in 1963 to a year at least as good as 1962 and perhaps a little better.

Chairman, said today. "County committeemen, county office managers, and State office personnel are to evaluate the work and service in each ASCS office," Zimmerman said.

"The benefits are expected to be in the form of better, faster service for farmers," Zimmerman continued, "and to make sure that the public business is kept in public view."

Training programs for committeemen and employees in 1963 will be based largely on needs identified in this self-study of county ASC offices.

The ASC Service has begun an extensive program to improve service and management efficiency. All employees have been asked for their suggestions on how to better do specific jobs.

In accord with recommendations of the citizens committee which has just completed a

study of the farmer committee system, Zimmerman said, a major effort will be made in 1963 to encourage more farmers to take part in the election of ASC committeemen.

Secretary of Agriculture Orville L. Freeman has announced that the farmer committee system will continue to be the farm program field force and that it will be strengthened as recommended by the citizens committee.

BE WISE — ADVERTISE

S H O W O U R P A P I N THE WANT-ADS

McKnatt Funeral Home advertisement with address 50 Commerce Street, Harrington, Del. and phone 398-3228.

Carroll's Sales Co. advertisement for a livestock auction on Feb. 15 and every Friday at Felton, Del.

Howard Johnson's advertisement for a Sunday Drivers' Special dinner featuring Dutch Oven Pot Roast of Beef for \$1.95.

Arnold B. Gilstad Real Estate Service advertisement with contact information for Randall H. Knox, Sr.



Ernest Raughley Insurance Agency advertisement offering complete service for insurance needs.

Fry's American advertisement for auto repairs, featuring a mechanic working on a car.

Southern States Cooperative Agencies advertisement for various tools and supplies like UNICO paint, WRENCH, and UNICO SOWER.

THE HARRINGTON JOURNAL

C. H. BURGESS and W. C. BURGESS Publishers
 C. H. BURGESS Editor
 W. C. BURGESS Associate Editor

Subscription Rates \$3.00 Per Year
 Out of State \$3.50 Per Year

Office of Publication, 207 Commerce Street, Harrington, Delaware.
 Entered as second-class matter August 16, 1946, at the Post Office
 at Harrington, Delaware, under the Act of March 3, 1879.

Felton

The subject of Rev. Wilmer E. Abbott's Sunday morning message was, "We Preach Christ." The Senior choir anthem was, "Clear Shining" and the Junior choir sang, "Without Jesus." The Sunday morning greeter was Mrs. George Harrington.

A church membership training class for children 12 years and over will begin Mon., Feb. 4, at 3:30 p.m. here in the Fellowship Hall and will continue each Monday from 3:30 until 4:30, ending March 11. Anyone desiring to have their child properly enrolled, please call the pastor by telephone.

Every member of the church is invited to a covered dish dinner to be held in the Fellowship Hall Wednesday evening, Feb. 27, at 6:30 o'clock. Each church family will be asked to bring a covered dish. The guest speaker will be John Kelso, the conference treasurer. He is asking that you please bring a copy of the last conference minutes, your pencil and paper. Members will be given an opportunity to ask questions concerning benevolence offering of this church. In order to know how many to prepare for, please inform any member of the finance committee or Mrs. James Cahall, president of the Woman's Society of Christian Service, just how many of your family will be present at this dinner.

The Woman's Society of Christian Service will meet in the Fellowship Hall Monday afternoon, Feb. 4 at 2 o'clock. The worship leader of the afternoon will be Mrs. Lowder Harrington and the program leader is Mrs. Herman Woikoski. Mrs. Thomas L. Kates is the chairman of the hostesses and will be assisted by Mrs. George Gottwals, Mrs. Ella Melvin, Mrs. Harrington and Mrs. Woikoski.

The Felton Avon Club sponsored a bus trip to the National Gallery of Art, Washington, D. C., Wednesday, Jan. 23, to see the Mona Lisa. The trip was in place of the fine arts and American home program of the club. Seventy-nine people went on the trip to Washington. Jan. 13, Mrs. Leland Price and committee will be in charge of the club program on legislation and conservation.

The Auxiliary, firemen and their families enjoyed a covered dish supper and entertainment of music and dancing at the fire hall Saturday evening.

Mr. and Mrs. John Dill recently entertained at a dinner at their home. The guests were Mr. and Mrs. Samuel Bickling and family, Marilyn and Samuel, Mrs. Mame Dill, Mr. and Mrs. Archie Dill, Mrs. Lydia Fowler and John T. Moore. The dinner was in honor of the birthdays of Mrs. Bickling and Archie Dill.

Mrs. Clarence Bradley entertained the past department president club of the V.F.W. at dinner, last Sunday. A regular meeting was held and three members celebrated their birthdays.

Mrs. Alonva Cohee, who has been spending several weeks with her son and his wife, Mr. and Mrs. Benjamin Cohee, has returned to her home near Greenwood.

Fay Killen entertained a group of her friends at the V.F.W. Home Saturday evening in honor of her 15th birthday.

Miss Nellie Hughes attended the wedding of Miss Lois Hopkins of Harrington, and Mr. Curtis Marker, of Dover, in the Asbury Methodist Church, Harrington, Sat., Jan. 26.

Miss Lillian Frazier has returned to her home in Hockessin after a visit with Mr. and Mrs. William M. Hammond. Miss Frazier and Mrs. Hammond attended the antique show in Easton Saturday.

Mr. and Mrs. Thomas Melvin, of Baldwin, N. Y., spent Friday and Saturday with his mother, Mrs. Ella Melvin.

Mr. and Mrs. Richard Delong and daughter, Nanette, have moved into the second floor apartment of Mr. and Mrs. J. A. Jester, on Church Street.

Students home from the University of Delaware, Newark, after mid-term exams are Nancy Ludlow, Marilyn Bickling, Jay McGinnis, Jimmy Goerger, Johnny Yeaker, Bobby Donaway and Samuel Bickling.

Mr. and Mrs. Reed Hughes were Saturday visitors of their son and family, Mr. and Mrs. Lee Hughes and sons, Billy, Jeff and David, Kirwood Gardens, Wilmington.

Edwin Gruwell, of Edgemore Gardens, Wilmington, and sister, Mrs. Mary Smith, of Hamilton, N. Y., were Saturday visitors of their uncle and aunt, Mr. and Mrs. A. C. Dill.

Mr. and Mrs. Marion McGin-

nis and son, Jay, entertained at a family dinner Sunday. Those present were Mr. and Mrs. Harry Lingo and family, Kenny and Kay, of Westover Hills, Wilmington; Mr. and Mrs. A. C. Shammers, and son, David, of Oak Hill, Wilmington, and Mr. and Mrs. DeWitt Tatman, of Harrington.

Mr. and Mrs. John Rhoads and son, Michael, of Towson, Md., spent the weekend with her parents, Dr. and Mrs. Howard Henry. Sunday Mrs. Gertrude Brittingham joined the family for dinner. The dinner was in observance of the 30th wedding anniversary of Dr. and Mrs. Henry.

Mrs. James Blades was a patient in the Milford Memorial Hospital, Milford.

Mrs. Benjamin Cohee entertained the Mt. Olives Ladies Aid at her home, Wednesday, Jan. 30.

Mrs. Ray Quillen was given a surprise stork shower at the home of Mrs. Albert Grogan, last Tuesday evening. Co-hostess with Mrs. Grogan was Mrs. Betty Thompson, of Dover.

The annual meeting of the stockholders of the Felton Bank was held Jan. 15. The cashier presented a report of the condition of the bank comparing the year 1962 with the previous four years, which showed a steady growth in deposits and earnings. After which, the following directors were elected: N. M. Hammond, president; L. E. Cain, vice-president; R. E. Harrington, treasurer; J. M. McGinnis, secretary; P. B. Hughes, W. B. Pardee, W. R. Torbert and V. N. Jarrell.

Mrs. Lee Smith is a patient in the Nanticoke Hospital, Seaford.

Mrs. Virginia C. Morrow and Mrs. Paul Chase were Tuesday luncheon guests of Mrs. Maude Knight in Wyoming.

Vernon

Prospect Methodist Church Sunday School 10 a.m. Church Service, 11 a.m. The Rev. G. Bryan Blair, minister; C. Arthur Taylor, superintendent.

The Country Lane Home Demonstration Extension Club will meet with Mrs. Albert Wright on Tuesday.

Miss Teresa Vogel spent the weekend with her cousin, Miss Terry Gallo. Mr. and Mrs. Russell Vogel and children, of Dover, were dinner guests of Mr. and Mrs. Anthony Gallo on Saturday evening. Sunday guests of the Gallos were Mrs. Teresa Gallo, Mr. and Mrs. Junior Gallo and children, and Mr. and Mrs. Dale Dean and Donna Faye.

Visitors of Mr. and Mrs. Lawrence Sullivan this week were: Mrs. Emily Argo, Mrs. Ruth Ann Maloney and son, Mrs. Edna Sapp and Mr. and Mrs. Preston Sapp. Dinner guests were Mr. and Mrs. Nelson Reed and family. Friday the Sullivans visited Mr. and Mrs. James Smack, of Houston.

Mr. and Mrs. Frank Tharp visited Mr. and Mrs. G. P. Ward and Mrs. W. J. Brown, of Dover, Sunday evening.

Mr. and Mrs. Lindale Coverdale were supper guests of Mr. and Mrs. Richard Sullivan Sunday evening. Mr. and Mrs. Leroy Betts and Abby visited the Coverdales Thursday evening.

Mr. and Mrs. Milton Hopkins attended the wedding of Miss Lois Hopkins to Mr. Curtis Marker, in Asbury Church, Harrington, Saturday afternoon.

Tuesday, Mrs. Hyland Webb and Mrs. Russell Brown called on Mr. and Mrs. Calvin Musser, of Laurel. Mr. and Mrs. Hyland Webb visited Mr. and Mrs. Russell Brown, of Andrewville, Sunday.

Monday evening, Mr. and Mrs. Arangel Patton, of Denton, visited Mr. and Mrs. Watson Baker. During the week Mr. and Mrs. Charles Hare, of Blades, called on the Bakers.

Mr. and Mrs. William Wright attended the funeral of Isaac Noble, in Federalsburg, Sunday.

Mrs. Irene Holloway and children and Mr. and Mrs. Harold Fry and children, visited Mr. and Mrs. Walter Hanson, Sunday afternoon. Robert Holloway and Clifford Outten attended dog field trials in Salisbury Sunday.

Visitors of Mr. and Mrs. Earl Everline this week were, Mr. and Mrs. Merritt Camper, Mr. and Mrs. H. W. Everline, Mr. and Mrs. Allan Everline and Stacey, and Mr. and Mrs. Louis Everline and daughter, Vanette.

Of Local Interest

Mr. and Mrs. Lester Hill entertained at a turkey dinner Saturday night in honor of Mr. Hill's aunt, Mrs. Edith Hill's birthday.

**BE WISE — ADVERTISE
 SHOP AND SWAP
 IN THE WANT ADS**



THESE COOKIES ARE QUEENS — Mrs. William Irwin, leader of Intermediate Girl Scout Troop 687, presents three Cookie Queens. They are as follows (left to right) Cheryl Lekites, Sharon Nichols, and Pattie Hurd. Presentation was made at investiture of Brownie Scouts Saturday evening at Harrington High School. (Parsons Photo)

BROWNIE AND GIRL SCOUTS AND LEADERS INVESTED

Investiture for four Brownie Scouts and one Girl Scout Troop was held Saturday evening in the Harrington School cafeteria. Investiture is a ceremony in which the leaders and the girls make the Scout Promise and are presented the Scout trefoil pins. In addition to some 60 girls being invested, about a dozen leaders and assistant leaders were invested.

The program was directed by Mrs. William Irwin, the leader of Intermediate Girl Scout Troop 687. Four of Troop 687, acting as color bearers or guards, led the procession of the troops into the cafeteria. This troop was charged with carrying out the flag ceremony.

After the flag ceremony and introductory remarks by Mrs. Irwin, a few remarks were directed to the Brownie Scouts and the Girl Scouts by a special guest, Mrs. Eugene Spradling, field director of the Girl Scouts of America for Mid-Del Unit 11. Mrs. Spradling told the girls they were not Scouts simply by memorizing the Promise and the Laws, but must live by these codes to be good Scouts and good citizens.

Mrs. Parker Hitch, of Milford, and troop consultant for Mid-Del Unit 11, and Mrs. Thomas Walls, also of Milford, and the assistant to the field director, invested the leaders and the assistant leaders of the five new troops. Leader and assistants of Brownie Troop 684 invested were Mrs. Clara White, Mrs. Maxine White, and Mrs. Clara McCready. Leaders and assistant of Brownie Troop 686 invested were Mrs. Melrose Salmons, Mrs. Virginia Coady and Mrs. Laura Nichols. Leader and assistants of Brownie Troop 687 were Mrs. Constance Kirwan, Mrs. Ruth Knapp and Mrs. Dorothy Shockley. Leader and assistant of Brownie Troop 679 invested were Mrs. Doris Dell and Mrs. Altha Rice.

Leader and assistants of Intermediate Girl Scout Troop invested were Mrs. Evelyn Irwin, Mrs. Imogene Kramedas, and Mrs. Bertha Belle Neeman. After the leaders were invested Mrs. Jesse Jones Jr., troop consultant for Mid-Del Unit 11, told the parents their daughters were indeed fortunate to have these fine, capable leaders to guide them. Mrs. Jones and the leaders paid special tribute to Mrs. Evelyn Irwin for her untiring dedication in reorganizing Scouting in this community. The leaders then invested their troops.

Members of Brownie Troop 684 invested by their leader and her assistants were Leah Coady, Gloria Lynn Dill, Debra Edwards, Joyce Gustafson, Karen Hawpe, Teresa Kohel, Kathy Leterman, Ruth Minner, Susan Melvin, Barbara Ryan and Barbara Jean Welch.

Members of Brownie Troop 686 invested were Debra Dennis, Sharon Hanson, Robin Hill, Sandra Irwin, Carol Lekites, Cathy Lobo, Toni McCready, Debra Salmons, Linda Vincent, Donna Wetherhold, and Joan White.

Members of Brownie Troop 678 invested were Debbie Beauchamp, Beth Graham, Sue Ann Knapp, Shirley Matthews, Gwyn Melvin, Elizabeth Minner, Kathy Nelson, Jean Price, Thea Quillen, Debbie Shockley, Cindie Smith, and Jo Ann Thompson.

Members of Brownie Troop 679 invested were Diane Carroll, Karen Minner, Nancy Melvin, Joanne Lane, Cynthia Lane, Gloria Welch, Idelette Rice, Peggy Tibbett, Norma Jean Wyatt. The members of Intermediate

Girl Scout Troop 687 were invested in their own candlelight ceremony. There are three tall candles representing the three parts of the Girl Scout Promise and ten shorter candles representing the ten Girl Scout Laws. The ceremony was most impressive as each candle lit.

Members of the troop invested were Cheryl Lekites, Sharon Nichols, Patty Hurd, Colleen Le Cates, Kathy Kirwan, Debbie Schepp, Debbie Clendaniel, Debbie Vincent, Sue Ellen O'Neal, Diane Smith, Gina Wechtenhiser, Helen Welch, Barbara Schanding, Ethel Simpson, Mary Ellen Harvey, Doreen Gray, and Sandra Wyatt.

Brownie Troop and Intermediate Girl Scout Troop 687 have just closed their cookie selling campaign. Winners in this campaign were Cheryl Lekites, selling 92 boxes of cookies; Sharon Nichols selling 80 boxes, and Patty Hurd selling 69 boxes.

Hobbs

Our M.Y.F. Counselors, Mr. and Mrs. Francis H. Trice, Jr., girls and boys, joined the charge-wide M.Y.F. at Union Church, Burrsville, last Sunday evening. There was an election of officers.

Mrs. Roland Statum was back in church Sunday morning as she had been out, because of illness. Mrs. Elmer Butler's on the sick list. Friends wish her a speedy recovery.

Mrs. L. H. Thomas observed her birthday anniversary Sunday. Mrs. Paul Maloney visited Mrs. Clarence Beauchamp and daughter, Miss Mildred Beauchamp, last Thursday.

Miss Mary Robinson, of West Chester, Pa., visited her sister, Mrs. Redmond Long, and niece, Mrs. Paul Stafford, and Mrs. Frank Willoughby, last weekend.

Duke Moore called on Mr. and Mrs. Clifton Fluharty Saturday.

Mr. and Mrs. Paul Maloney were Friday even guests of Mr. and Mrs. L. H. Thomas.

Mr. and Mrs. Clinton Luff, Jr., rural Greenwood, were Sunday dinner guests of her mother, Mrs. Mamie Willis.

Mr. and Mrs. Paul Stafford, Linda, Reese, Allen and Laura, were Sunday dinner guests of their aunt, Mrs. Mary Lindle and husband, of Milford.

Miss Barbara Towers, a student at the Hagerstown Legal Secretarial School, spent last weekend at her home here.

Mr. and Mrs. Jimmy Corkell spent Sunday evening with her mother, Mrs. Mamie Willis.

Shop and Swap—In the Want Ads

Bridge Club Observes 40th Anniversary

Thursday, Jan. 31, Mrs. William W. Sharp entertained her bridge club at a luncheon in observance of the fortieth anniversary of the club, which originated at the home of Mrs. L. R. Beauchamp on Center Street on Feb. 1, 1923. The twelve original members were:

Mrs. Beauchamp, Mrs. James Cahall, Mrs. W. T. Chipman, Mrs. Ernest Dean, Mrs. R. K. Jones, Mrs. John Masten, Mrs. C. D. Murphy (now Mrs. Gordon Smith), Miss Caroline Sharp, Mrs. W. W. Sharp, Mrs. F. Brown Smith, Mrs. C. Fred Wilson, and Mrs. T. L. Wingate.

Only two of them are deceased: Miss Sharp-1954, and Mrs. Masten-1961. When Mrs. Wingate moved away and Miss Sharp was physically unable to retain her membership, Mrs. Lorenzo T. Jones and Mrs. John W. Shel-drake were invited to replace them. Both of them are deceased—Mrs. Jones-1952 and Mrs. Shel-drake-1954.

The ten who survive were present including Mrs. Smith, of Dover; Mrs. Cahall, of Felton; Mrs. Wingate, of Frankford, and Mrs. Jones, of Chesapeake City, and the six who live in Harrington.

Mr. and Mrs. Brown Thawley, Mr. and Mrs. Melvin James, of Milford, and Mrs. Mary Stafford, called on Mr. and Mrs. Fred Lewis Sunday afternoon.

Several from here attended the funeral of Isaac Noble Sunday afternoon at Federalsburg. Mr. and Mrs. Elmer Brown, Roger and Norman Wix were dinner guests of Mr. and Mrs. Frank Bradley and Frankie.

Betty Usilton was an overnight guest of Mr. and Mrs. Mervin Usilton, of Denton, Saturday.

Mr. and Mrs. Manuel Buarque were over night guests of Mr. and Mrs. Charley Welch Monday.

Sussex County — Georgetown, Fire House; Laurel, Fire House; Lewes, Fire House; Selbyville, Fire House; Seaford, Fire House; Millsboro, Fire House; Rehoboth, Fire House; Milton, Fire House; Frank-Dagsboro, J. M. Clayton School; Millville, Fire Hall; Bridgeville, Fire Hall Delmar, Fire Hall.

LANDING OF SWEDES

(Continued from page one)

al shrine and dedication of the Hendrickson House as a museum.

Events on Thurs., March 28, will include a luncheon by the Wilmington Rotary Club and opening of the Swedish Class and Vasa ship exhibits at Delaware Art Center. Mayor Babiarz and City Council will sponsor a luncheon Friday noon for Prince Pertil, visiting officials from Sister City Kalmar and other visiting and state officials.

Dr. Victor D. Washburn has been serving as general chairman of the Swedish Colonial Society program committee with the assistance of Mrs. Boden, Mrs. Rhoads, Mrs. Charlotte Shedd and Mr. Bayard. Mrs. D. F. Crossan, serves as committee secretary.

POLIO CAMPAIGN

(Continued from Page One)

to the one planned for Delaware. Sabin immunization centers, 1-6 p.m., Feb. 17, March 31, May 12.

Kent County — Smyrna, Fire House; Clayton, Fire House; Cheswold, Fire House; Hartly, Fire House; Dover, S. Dover School; Camden-Wyoming, Fire House; Felton, Fire House; Harrington, Fire House; Houston, Houston School; Milford, Fire House; Frederica, Fire House; Magnolia, Fire House; N. Bowers Beach, Fire House.

Burrsville

Services for the Burrsville Charge, Sunday Feb. 3, the Rev. Bryan Blair, minister.

Wesley—Sunday School, 10 o'clock. Worship service 11 a.m. Union — Worship service, 10 o'clock. Sunday School 11 o'clock.

There will be revival services in Union church beginning Wednesday night, Jan. 30, at 7:30 p.m.

The fourth quarterly conference will be held in Union Church Monday night, Feb. 4. The Rev. Leas Green, in charge.

Mr. and Mrs. Fred Lewis have moved to their new home in rural Denton.

**A MESSAGE
 Sent by You
 On 2,000 Cards
 Would Cost \$60
 For Postage Only**

**PLUS
 Writing or Typing
 And Addressing**

**A WANT AD
 WILL DO MORE
 For
 Only \$1**

1963 DOG LICENSES
 ON SALE AT
Your Local Licensing Agents
 Meredith Hdwe., Greenwood
 Burton Smith, Harrington
 Felton Hdwe., Felton
 May also be purchased from most Justices of the Peace
 (Dog Licenses expired December 31, 1962)
 DELAWARE BOARD OF GAME AND FISH
 COMMISSIONERS
 DOVER, DELAWARE

B
 SYMPATHETIC UNDERSTANDING
 While our services retain that neighborly spirit of sympathetic understanding, they also reflect high standards of efficiency and competent direction.
Berry Funeral Homes
 MILFORD 422-3091 FELTON 284-4548

MILFORD SHOPPING CENTER
 Will Be Open
THURSDAY, FRIDAY, SATURDAY
 until 9 P.M.
 For Your Shopping Convenience

Special Printing
 We have a complete line of wedding invitations, reception cards, sympathy acknowledgement cards, invitations of all kinds, business stationery, napkins, see US.
 We have these items in printing, engraving at prices so low it is hard to believe. A variety of styles and papers from which to choose. And the service is good.
THE HARRINGTON JOURNAL
 Phone 398-3206 Harrington, Del.

--- DANCE ---
American Legion Home
EVERY FRIDAY
 STARTING 9 P. M.
BOB CARTER
 and The Country Music Makers
 MEMBERS — ASSOCIATE MEMBERS — GUESTS

Emanuel's
SUNDAYS
THURS.-FRI.-SAT.,
JAN. 31-FEB. 1-2
— STOREWIDE SPECIALS —
Ladies Wear
Shoes
Children's Wear
Giftware
Emanuel's
 DOVER, DEL.

CLASSIFIED ADVERTISING

SELLS and SELLS — To place your order, call Harrington 398-3206, ask for "CLASSIFIED" or use this handy order form

CLASSIFIED RATES:

- Minimum: 25 words or less — **75c**
- 3 cents per word additional
- For Box Numbers in ads add 25c
- Classified Display — \$1.00 per column inch

SELL Appliances, Furniture, Cars, Boats. Real Estate: Rent, Buy or Hire

RATE SCHEDULE

All ads in this column must be paid for in advance. This is the only way in which orders will be accepted for want ads. No ad order accepted for less than 75 cents. If you have an ad which you want inserted, count the words (name and address included), and multiply by the number of times you want the ad to run. Send that amount with the advertisement.

One Insertion, per word 3 cents
 Repeat Insertion, per word 2 cents
 With Black Face Type & CAPITALS, per word 4 cents
 Classified Display, per column inch \$1.00
 Card of Thanks, per line 10 cents
 Memorial, per line 10 cents
 (Minimum \$1.00)

Legal Advertising, per col. inch \$2.10

Accounts of bakes, dinners, rummage sales, entertainments are considered as advertisements. If you charge, we charge.

FOR SALE

FOR SALE—Floor covering. Armstrong at 1 Gold Seal in 9 and 12 foot widths. Argo Linoleum Co. Milford, Del., phone 422-8421. tf 11-28b

Nothing decorates like

WALLPAPER

Milford Wallpaper & Paint Co.

Phone Milford 422-8317

For Sale—3 room house on West Street. Call 398-8586. tf 3-20

Wallpaper, new patterns just arrived.—Taylor's Hardware, 398-8291. tf 2-25

For Sale—Harmony Guitar and Case. Excellent Cond. Jim Carter—118 Del. Ave., Hgtn. It 2-25

For Sale—Envelopes—100 Plain 6 1/2 x 9 1/2; 100 Window 6 3/4 x 9 1/2; 100 No. 10; 100 No. 11. Harrington Journal Office. It 2-25

For Sale—Scratch pads, 4x6 inches, at bargain prices.—The Journal. It 2-25

For Sale—2 story house, 112 Dorman St., Harrington. Phone 734-9447. It 2-25

For Sale—300 bales Despedeza Hay. Phone 334-4929 William H. McCullough, R. D. 2, Felton, near Whitehurst. It 12-21

Your farm needs MARTIN'S LIMESTONE. Prepare now for a bumper crop next season.—Call 349-4476 for prompt and efficient service. Mark Swartzentruber. It 12-17

For Sale—Homeite chain saws, Stigler and Quaker Oil. Hardware and Farm Machinery, Harry H. Heather, Maryland, Md. Phone Hunter 2-4622. It 2-22 exp.

TRAVEL TRAILERS. Your home at sea. Florida or mountains. Also boats and motors. See them at Taylor Marine, Milford, Delaware. Phone day 422-9177 Night 398-8841. Write for literature. It 2-21

For Sale—Universal Jeep 4-wheel. Call 422-8224 after 5 p.m.

Symptoms of Diabetes? Rising Blood Sugar? (EXCESS ACID) QUICK RELIEF OR NO CURE! **DR. ABRAMS' 5-DAY TREATMENT**

Over five million packages of the WILLARD TREATMENT have been sold for relief of symptoms of diabetes arising from Stomach and Duodenal Ulcers due to Excess Acid—Poor Digestion, Sour Stomach, Gasiness, Heartburn, Sleeplessness, etc., due to Excess Acid. Ask for "Willard's Message" which fully explains this home treatment—free—at

CLENDENING PHARMACY Harrington, Delaware

FOR RENT

For Rent—House, 301 Welner Ave., 3 bedrooms, 2 baths, living room, dining room, club room, \$70.00 mo., also 108 Welner, Call 315 Wolcott Street. Phone 398-3276. It 11-2

House for Rent on Ward St. Call Elva Reese 398-3819. It 8-31

For rent—unfurnished 7 room house with bath, gas stove and refrigerator. South of Camden. Also newly decorated unfurnished or furnished house with bath, west of Pelton. Call 284-4761. It 2-1

House for rent—Farmington Road, baseboard heat and modern conveniences. Call 398-3562. Mrs. F. Brown Smith. It 2-3 exp.

WANTED

Wanted—over timber land, any size. Call 398-3563. It 12-28

Babysitting Wanted — Will keep children during day at my home. Contact Mrs. Nancy Jones, R. 2, Box 122, Harrington, near Whites Church. It 1-25 exp.

WANTED—Regulation pool table in good condition. Will pay cash. Odd Fellows Lodge, Rehoboth, Delaware. 227-6131. It 2-1

"WANTED"

MEN 18 & UP TO LEARN TO OPERATE HEAVY EQUIPMENT

Men in this field earn top pay. Train now on Bulldozers, Motor Scrapers, Graders, Loaders, Backhoes, Clam Shell, Drag Line, Shovel, Blowers, ect. You will operate the above equipment at our FIELD TRAINING CENTER. Employment Guidance Service. Send name, address and phone number to:

TRAINING SERVICES 120-H CITY LINE CENTER PHILA. 51, PA. It 2-22 exp.

SERVICES

WE HAVE REPAIR PARTS for all modern Maytag washers. Cahall and Shaw Furniture. It 12-1

NOTICE

WE ARE NOT RESPONSIBLE FOR incorrect insertions or classified or display advertisements for more than ONE HARRINGTON JOURNAL.

SERVICES

SCHREIBER Oil Burner Service 15 YEARS EXPERIENCE CLEANING and REPAIRS 24-Hour Oil Burner Service

CALL Clarence G. Schreiber VERNON, DEL. Phone 398-3656

CUSTOM - MADE

SLIPCOVERS DRAPERIES RUGS FABRICS

UPHOLSTERY

SEE-AT-HOME SERVICE SMITH CHISM 422-8838 It 10-19

HIGH POINT Mobile Homes

DETROITER MARLETTE MAGNOLIA NASHUA HOME CREST USED UNITS

GUARANTEED SERVICE SEE US TODAY Intersection U.S. 115 & 115A 3 Miles North FREDERICK, DEL. Phone 335-6816

★ Storage ★ Carpet Laying ★ Servicing ★ Math Proofing ★ Binding ★ Repairs

HALLETT'S RUG CLEANERS

PHONE 734-3330 422 S. Governors Ave. Dover, Del.

FOR TERMITE CONTROL

All Work Guaranteed Free Estimates — Call —

RAYMOND DEAN 398-3539 Harrington 398-3539 It 3-14 b

FLOOR COVERINGS

Sandran and Forecast 6', 9' and 12' Widths Gleam Paint Wholesale and Retail MILFORD WALLPAPER CO. Phone Milford 422-8317

R.C.A. and ZENITH TV SALES

We Service All Makes Full Antenna Service TROTTA'S APPLIANCES Phone 398-3757

Tomorrow's Protection Today

A new idea for a new era — Nationwide's new CENTURY auto policy — most modern auto policy — your dollar can buy. Get rates, coverage from:

OUTTEN'S INSURANCE SERVICE HARRINGTON - DELAWARE PHONE FX 8-8568

NATIONWIDE MUTUAL INSURANCE COMPANY Home Office Columbus, Ohio

Classified Rates

CREDIT SERVICE A bookkeeping charge of 25c will be made for all Classified Ads not paid in advance and an additional charge of 25c for each 30 days bills remain unpaid. RATES ARE NET

HELP WANTED

Experienced Poultry Killers WANTED Swift & Co. Felton, Del.

CARD OF THANKS

This is to express my many thanks to those who so willingly donated their time and talent to the construction of my new home. May God richly bless each of you. Sincerely Odeth Brown It 2-1 exp.

NOTICES

NOTICE OF REDUCTION OF CAPITAL OF BLACK CADILLAC-OLDS, INC. Pursuant to the provisions of Section 244 of the Delaware General Corporation Law, notice is hereby given that the capital of the above company has been reduced from \$175,000.00 to \$120,717.75 by (a) the transfer of \$34,028.25 of its capital surplus to earned surplus, which was originally transferred thereto from earned surplus; and (b) the redemption for retirement of 202 shares of the outstanding 202 shares of Class A stock. A Certificate of Reduction of Capital was filed with the Secretary of State of Delaware on January 28, 1963 and therefor was left with the Kent County Recorder of Deeds for the completion of the record in that office all in accordance with the provisions of said Section 244 of the Delaware General Corporation Law. BLACK CADILLAC-OLDS, INC. By William H. Black, President It 2-15 exp.

NOTICE In pursuance of an order of H. Clifford Clark, Register of Wills, in and for Kent County, Delaware, dated January 11 A. D. 1963 notice is hereby given of the granting of 202 shares of the outstanding 202 shares of Class A stock of the said Bessie Mae Porter on the 11th day of January A. D. 1963. All persons having claims against the said Bessie Mae Porter are required to exhibit the same to such Executive Executor within nine months after the date of the granting of such Letters, or abide by the law in that behalf which provides that such claims against the said estate not so exhibited shall be forever barred. Marguerite Green Salmon, Executrix of Bessie Mae Porter, Deceased. H. Clifford Clark, Register of Wills, and Henry Ridgley, Attorney for Estate It 2-8 exp.

NOTICE I will not be responsible for any bills other than those contracted by myself. JAMES O. SMITH It 3-23 exp.

PUBLIC SALE

Machinery AND Potato Equipment Because of bad health I am discontinuing all farming operations. I will sell at public auction all my farm equipment on my farm where I now reside, being 3 miles north of Smyrna, Delaware, and south of Blackbird, Delaware, on the south bound lane of U. S. Route 13 on

SATURDAY, FEB. 2, 1963 11:00 o'clock Sharp Rain or Shine

MACHINERY AND POTATO EQUIPMENT

John Deere 620 tractor with wide front and 4-row cult., John Deere 245 tractor with tool bar, John Deere "B" tractor with wide front and 2-row cultivator, John Deere 2 tractor mower, John Deere 2 row rotary hoe, John Deere wagon on rubber with flat body, John Deere 10' disk harrow, John Deere 10' tractor spring tooth, John Deere 15 spout drill, John Deere 9' cut offset disk with 20" blades, John Deere side dresser, 3 weeders, two 2-row and one 4-row, John Deere 3 bottom 16" plows on rubber, 2 John Deere 2-bottom 16" plows on rubber, 8' line drill, 2-blade rotary cutter, 2 John Deere sub soilers, one on wheels, wooden 80-tooth spike harrows, Grove electric irrigation wagon on rubber, John Deere 4-row corn planter, Messinger 6-row dustler, Hardy low pressure 8-row sprayer with motor, 3/4 yd. earth mover, potato grader, Planter Jr. seed drill.

MISCELLANEOUS Labor Camp equipment, 500 gal. water tank, 2 salamanders, 25 bushel crates, 200 spruce boxes, 8 steel lockers, 4 barn trucks (large and small), Fairbanks scales, compressor, Mario water pump w/ 2 1/2 gal. tank, Brown produce bagger, row boat, 2 feed boxes, vise anvil, grease guns, wheelbarrow, baskets and bags, stove, office desk, 20 new garden hoses, 2 chain tighteners, 2 chain saws, 2 hand saws, 2 axes, rakes, shovels, forks, hoes, bolts, nuts, chains, hand tools and many other articles too numerous to mention. TERMS: Cash day of sale. Lunch will be served.

JOHN STATTEL, Owner Auctioneer: Crawford J. Carroll Dover, Delaware It 2-1 exp.

NOTICES

PUBLIC SALE

OF VALUABLE Restaurant Equipment WEDNESDAY, FEB. 13, 1963 at 2:00 P. M. Eastern Standard Time

at Jack's Restaurant, Little Heaven on Route 113, near Frederica, Kent County, State of Delaware. Pursuant to the provisions of Title 25 Delaware Code § 2315 (a), the undersigned has taken possession of the following personal property mentioned and described in a certain chattel mortgage of obligation of the late Mary A. Thornton to Delton and Trust Company and will be sold at public sale on the date and at the place and on the terms and conditions herein set forth.

1—5' 6" Fishman Left Hand Bobtail with soda arm, 1 ice water arm, 4 syrup pumps including heavy duty chocolate pump, 4 crushed fruit jars, 4 hand wash dispenser, 1 SS Waste Chute, 1 SS Spoon Holder, 3 10" 14" SS sinks with swinging hot and cold chrome faucet, 1 cold storage compartment. Cap top of syrup rail with SS. Latest model jet carbonator with SS Tank and one year's free service.

—Approx. 37' Formica Counter 38" height with 22 wide Mobern Walnut Saddle, 22 wide Mobern drop edge and a Cocoa Capri panel 42 1/2"; cove moulded step covered with 1/2" Saddle, 22 wide Mobern Walnut, double lineoleum covered shelving under, recessed cash register stand with looking cash drawer, under as per drawing 10037 radius panel. Leave 2 feet at each end and counter recessed cabinets.

—16-Jumbo ball bearing chrome stools upholstered in blue vinyl, 16-brilliant blue blue. (Installed in concrete)

—Victorian latest model booths with 5' 3" upholstered wall panels. Backs and wall panels to be 14 1/2" Blue Saddle, 22 wide Mobern Walnut, 14 1/2" wide Mobern Walnut Fabricite. Legs of booths to be blonde or natural maple.

—Table to 24" wide Mobern Walnut Formica 94N21. Chrome casters raised. Formica back splash.

—8-30" x 30" Modern Walnut 94N21 Formica Tables with metal moulding (no ribbed). Chrome casters and self leveling cranked in.

—32-Chrome Metal (Queen Anne style) Chrome chairs upholstered in Blue Saddle fabricite 134P.

—1-4' 6" Upright (Chalfont 1554 CD) with recessed fry kettle section.

—1-Jennaire wall type suction unit (installed less wiring).

—1-30" x 30" Modern Walnut 94N21 Formica Tables with metal moulding (no ribbed). Chrome casters and self leveling cranked in.

—1-4' 6" Upright (Chalfont 1554 CD) with recessed fry kettle section.

—1-4' x 20" stainless steel sink with 2 S.S. bread drawers, 1 S.S. exterior and aluminum interior and bread drawers on left side. Control valve.

—1-4' x 20" stainless steel sink with worktable with chef drawer and galv. shelf under.

—1-4' Wrought Iron Pot Rack with hooks (table type).

—1-3' 6" Kitchen Steam Table with oven, 18" x 24" with 3 sides enclosed 22" deep with laminated maple cutting board; 9" galv. oven shelf; crockery pots and channeled meat pan, all with SS lids. See drawing.

—1-36" Magic Chef Lustre Grey Range, 6 burner with oven.

—1-24" x 24" Galv. Top 16P 16P Refrigerator with self contained compressors; 5 year warranty; SS exterior and aluminum interior.

—1-24" x 24" Galv. Top 16P 16P Sink with hot and cold mixing faucets.

—1-18 1/2" x 18 1/2" x 18 1/2" 14 Gauge SS sink section with hot and cold chrome mixing faucet.

—1-2' 6" 14 gauge SS clean dish table 18" wide with 8" SS wall splash.

—1-2' 6" 14 gauge SS soiled dish table 18" wide with 8" SS wall splash.

—1-Equatorial shape SS filler shelf with SS apron.

—1-Combination 36" Manson Grill with 24" griddle and 2 open burners; Manson 22 1/2" x 24" SS frame and polished cast iron griddle plate.

—1-Star Kettles with 12" x 12" baskets. Counter Model 201, 15 lb. fat capacity with Robertshaw Thermostat for use with the counter.

—1-3 battery Hamilton Beach Milk Shaker #40.

—2-8" Hamilton Beach SS milk shake cups.

—1-Cory 4 Battery Coffee Maker Range with 2 SS upper bowls and 4 stainless steel lower bowls, 115 V.

—1-1955 Ford Station Wagon, Serial Number 8A7W10577.

—1-2' 6" x 30" utility shelving section with SS top and 18" SS faced shelves.

—1-2' 6" x 30" Back splash with duplex chrome receptacle for 4 battery Terraco Model 28, 1963 and on other goods and chattels of the same class as those hereinabove described.

TERMS: CASH DAY OF SALE.

GEORGE S. GRAHAM SHERIFF OF KENT COUNTY January 22, 1963

HAROLD SCHMITTINGER, ATTORNEY AT LAW, DELAWARE TRUST COMPANY

21 b 2-8 exp.

ADVERTISEMENT FOR BIDS

The Board of Education offers the sale of 20 sets of cafeteria chairs to the highest bidder. The Board will receive sealed bids for all or a portion of the chairs up to 7:30 p.m. Thurs., February 28, at which time the bids will be opened and the decision made as to their disposal. The chairs offered for sale can be inspected at the Harrington School District during daily school hours.

Albert W. Adams, Secretary Board of Education Harrington Special School District

Harrington, Delaware It b 2-1 exp.

NOTICE OF REDUCTION OF CAPITAL

OF BOB DAVIS BUICK, INC. Pursuant to the provisions of Section 244 of the Delaware General Corporation Law, notice is hereby given that the capital of the above corporation has been reduced from \$65,500.00 to \$50,460.65 by (a) the transfer of \$8,939.35 of its capital surplus to earned surplus; and (b) the redemption for retirement of 61 shares of the outstanding 61 shares of Class A stock. A Certificate of Reduction of Capital was filed with the Secretary of State of Delaware on January 28, 1963 and on the same date a certified copy thereof was left with the Kent County Recorder of Deeds for the completion of the record in that office, all in accordance with the provisions of said Section 244 of the Delaware General Corporation Law.

BOB DAVIS BUICK, INC. By Robert M. Davis, President It 3-15 exp.

NOTICES

SHERIFF'S SALE

Of Valuable REAL ESTATE

By virtue of a writ of Levari Facias, for the sale of land to me directed, will be exposed to public sale by way of public vendue, at the front door of the Kent County Court House, Kent County, State of Delaware, on

TUESDAY, FEB. 19, 1963 at 2:00 P. M. Eastern Standard Time

ALL THAT CERTAIN lot of land situated in or near the Town of Camden, in North Murderkill Hundred, Kent County and State of Delaware, and designated as No. 41 on Plot of "Subdivision of land of James F. Allen, Jr." of record in the Office of the Recorder of Deeds at Dover in Plot Book 1, at Page 301, being bounded on the north by Apple Street on the west by Lot No. 40, on the South by Peach Street on which this lot fronts, and on the east by Lot No. 42, and having a front on said Peach Street of fifty (50) feet and extending back therefrom between parallel lines and approximately at right angles to Peach Street, but the lot has a depth on the west line slightly greater than the depth on the east side line, be the contents whatsoever they may.

BEING same lands conveyed to James E. Chambers and Lillian M. S. Chambers, by deed of Elbeurah J. Allen, widow, dated and recorded 5/4/60 at Dover in Deed Book H, Vol. 22, Page 468.

Improvements thereon being a frame bungalow.

Seized and taken in execution as the property of Robert Clements and Lillian M. S. his wife, and will be sold by

GEORGE S. GRAHAM Sheriff

Sheriff's Office Dover, Delaware January 30, 1963 It b 2-15 exp.

Constable's Sale

Will be exposed to Public Vendue on Saturday the 2nd day of February 1963, at 2 o'clock, in the afternoon, at the Mispillion Boat Yard, in the City of Milford in Milford Hundred, Kent County, State of Delaware, The following personal property, viz: One Boat - Name "Dover" length 12 feet - Beam 12 feet Document Number 239540

Seized and taken in execution as the property of Robert Clements and Agnes Clements and will be sold for cash.

Donald Black, Constable It b 2-1 exp.

Felton School News

FELTON CHEERLEADING NEWS Mrs. Wood

Mrs. Wood has been our advisor for two years. She is a friend to all of us and helps us work out all our problems.

Pat Warren This is Pat's second year as a cheerleader. She is captain for the Junior Varsity this year and is doing a fine job. Pat is an academic student and participates in the H. S. Chorus and Student Council.

Carolyn Warner Carolyn has started her fourth year of cheerleading. She is serving as the captain of the varsity this year. Other school activities she participates in are President of Student Council, H. S. Band, H. S. Chorus, and Dance Band.

Ruth Weinberg This is Ruthie's third year on the cheerleading squad. She is the co-captain of the varsity and the treasurer of our squad. Ruthie participates in the H. S. Band and Student Council.

School Improvements Five new record players have been purchased for use by the Elementary Teachers, the Girl's Physical Education Department, and the music department. The Felton P.T.A. contributed \$100 toward this project, and the remainder was appropriated from the school instructional equipment budget. Only two elementary classroom now lack record players equipped to play all types of records.

The Board of School Trustees has provided for the construction of coat racks and placed them in the faculty room, which is used for a checking room for social events. Volunteers from the student body now provide a checking service for social and athletic events. Several persons from the church also attended the banquet held Tuesday evening at the Caesar Rodney School.

Robert Stubbs has constructed an attractive and larger mailbox for the school staff, and it has been installed in the central office. The work was done as a special industrial arts project.

James Miller and Tommy Williams are carrying out a similar project by constructing book storage shelves to be placed near the entrance to the cafeteria for pupil use at noontime.

SENIOR PERSONALITIES

Lester McKinley Pennington March 23, 1945

Kenny is the son of Mr. and Mrs. Herbert W. Pennington, Sr., of Frederica.

Kenny is president of the senior class and was business manager of the '61 play.

He has some very interesting hobbies among which are flying, hunting, and fishing.

After graduation, Kenny plans to join the Air Force.

Judith Ann Reed August 16, 1945

Judy is the daughter of Mr. and Mrs. William A. Reed, of Felton.

Judy has been very active during her high school years. She was on the basketball team for one year and was in the chorus for two years. She also helped with both plays and with the Prom and Banquet of '62.

Her hobbies are dancing, reading, and collecting recipes.

Upon graduation, Judy plans to do secretarial work or attend a beauty school.

Susan Torbert Roland October 20, 1945

Susan is the daughter of Mr. and Mrs. Elmer Roland, of Viola.

Susan's school activities include chorus, play of '61, and senior class secretary. Susan also holds the position of president of the Kent County Association of Student Councils.

Her hobbies are sewing and bowling.

Susan plans to go in training as a nurses after she graduates.

| PROCLAMATION | PROCLAMATION | PROCLAMATION | PROCLAMATION | PROCLAMATION | PROCLAMATION | PROCLAMATION | PROCLAMATION |
|--|---|---|--|---|---|--|--|
| <p>Proclamation</p> <p>STATE OF DELAWARE</p> <p>EXECUTIVE DEPARTMENT</p> <p>Whereas, E. Hobson Davis, Tax Commissioner on behalf of the Tax Department of the State of Delaware, has reported to me a list of corporations which for two years preceding such report have failed to pay the taxes assessed against them and due by them under the laws of this State.</p> <p>Now, therefore, I, ELBERT N. CARVEL, Governor of the State of Delaware, do hereby issue this proclamation according to the provisions of Section 511 and 512 of Title 8 of the Delaware Code of 1953, as amended, and do hereby declare under this act of the Legislature that the charters of the following corporations, reported as aforesaid, are repealed:</p> <p>A. Black & Company A. Nathanson, Inc. A. W. Holmes, Co. A. W. Mitchell Foundation, Inc. ABC Bowling Supplies, Inc. Accurate Microfilm Co., Inc. Ace International Trading Company Acoustex Chemical Corporation Activite International, Inc. Ad-Cap Press, Inc. Adams & Crain, Inc. Adams Feed Co., Inc. Adams Funeral Home, Inc. Advance Drilling Company Aero Precision-Electronics, Inc. Affiliated Research Foundation Age Unlimited Corporation, The Air Compressor Research Council, Inc. Air Duct Installation Company, Inc. Air Freight Corporation of America Air Lift Association Air and Space Show, Inc. Aircraft Dynamics, Inc. Aircraft Electronics Company Aircraft Lessors, Inc. Airport Transfer Co. Alaska Petroleum, Inc. Alaskan Northwest Oil Co. Alaskan Research Corporation Alba Plumbing & Heating Co. Albright Construction Company Alfieri's Incorporated Alfran, Inc. Alimar Foundation, Inc., The All Steel Welded Truck Corporation Allegria's Diner, Inc. Allen D. Cardwell Company, The Allen Guiberson Oil Corporation Allied Mason Contractors, Inc. Allied Merchandise Company Allied-Mission Oil, Inc. Allied Reporters, Inc. Allmore Coin Wash, Inc. Alpha Bett Components, Inc. Alpha Tau Iota Fraternity, Inc. Altog, Inc. Alua Corporation Alvin B. Clark Agency, Inc. Amanda Richards, Inc. Amda Incorporated Ambee Construction Co. Inc. Amcrete Corporation American Bowling Equipment Corp. American-Canadian Oil & Drilling Corporation American Consumer Products, Inc. American Cranberry Exchange, Inc. American Economic and Business Council (Incorporated) American and Foreign Motors, Inc. American Foundation of Dramatic Arts, Inc. American-German Aircraft Corporation American Guild of Professional Service Organizations, Inc. American-Hellenic Engineered Political Administrators, Ltd. American Home Protective Association American Homeowners Association, Inc. American Laundry Services Unlimited, Inc. American Legion Holding Company of Newark, Delaware American Missile & Transistor Corporation American Molecular Corporation American Motels of Italy Corporation American Physicians Foundation, Inc. American Promotions Inc. American Reporting Associates, Inc. American & St. Lawrence Seaway Land Co., Inc. American Small Business Association, Inc. American Sun Petroleum Corp. American Technical Enterprises Corporation Amocal Corporation Amusement Industries, Ltd. Anderson Construction Associates, Inc. Andrew Flagg & Co. Andrew L. Burks, Inc. Andrew T. Morrow, Inc. Angier Chemical Co., Inc. Angus Muffler Shops, Inc. Anky Engineering & Construction Corporation Annandale Catering Corporation Annandale Management Corporation Annanwood Development, Inc. Annapolis Service Station, Inc. Ansell Amusement Company Antillean Mining Co. Aphrodite Steamship Corporation Arbee Enterprises, Inc. ARC Projection Corp.</p> | <p>Arizona-Golconda Metals, Inc. Art Equipment Co., Inc. Artem Enterprises, Inc. Aruba Products, Inc. Associated Beverages Company Associated Industrial Products, Inc. Association of Auto Service Stations Association For Delmar Centennial Celebration, Inc. Association of United Fraternal Buyers Inc., of Delaware Astravac Corp. Astronautics Exhibits, Inc. Atlantic Advertising Corporation Atlantic Insurance Agency, Inc. Atlantic Sands Restaurant, Inc. Auburn Company, The Automatic Redial Corporation Automation Construction Co., Inc. Automotive Service Co. Avenue Restaurant, Inc.</p> <p>B and B Harbor and Fleet Service, Inc. B. & B. Supply Co. B. C. & K. Contractors, Inc. B & F Transportation, Inc. B. G. Industries, Inc. B. L. Rucker Drilling Co. B & M Electrical Distributing Company B & S Poultry Co., Inc. Bac Corporation of New Jersey Baer, McCarver & Associates, Inc. Bairiki Development Company Baland Corporation Bamm Corporation Banner Vending Co., Inc. Barkap Management Corp. Barnsley Corporation Barrentan Drilling Products Corporation Barrentan Testing and Research Corporation Bart Enterprises, Ltd. Baskin Furs, Inc. Bauer Industries, Inc. Beacon Plastic Printing Co. Beam Natural Gas Company Bearing Locknut and Machine Co., Inc. Beauty Tone Construction Company Beauty-Tone Custom Homes, Inc. Beejay Trading Corp. Begrin Hardware, Inc. Belgrade Corporation Bell Bench Community Builders, Inc. Bell-Cohan, Inc. Ben Scharf, Inc. Beneficial Finance & Thrift Co. Beneficial Plan, Inc., The Bernar Development Corp. Beste Bros. Inc. Bethel Institutional Pentecostal House of Prayer For All People, Inc. Better Bowling Corp. Biochemical Research, Inc. Biotron Corporation Biron & Conrad, Inc. Bishop Turnpike Company Blagden Homes, Inc. Blohm Optician, Inc. Blue Bell, Inc. Blue Hen Flying Club, Inc. Blue Rock Mining Corporation Blue White Diamond Ring Corporation of America Bob White's Seafood House, Inc. Bon-Day Publications, Inc. Bonair Corporation Bonded Body Incorporated Booth Metal Products Co., Inc. Booth Trucking Co., Inc. Boston-Halifax Corporation, The Boulevard Laundromat, Inc. Bowen Associates, Inc. Bradley Associates Incorporated Branaman Enterprises Incorporated Brand Products, Inc. Brandenburg Boiler Corporation Brandywine Import-Export Co., Inc. Brandywine Valley Shopping Centre, Inc. Breakthrough, Inc. Breakwater Development Co., Inc. Brelco Corporation Brentwood Construction Company Brighton, Inc. Brinkman Enterprises, Incorporated Brinton's Flower Shop, Inc. Bromo Cedin Corporation Brookside Park Associates, Inc. Brookside Real Estate and Investment Corp. Brotherhood of Industrial Products Mechanics, Inc. Bruce & Bruce, Inc. Burkhard Realty Co. Business Aviation Transportation Corp. Business Electronics, Inc. Business Engineering and Service Corporation Butte Highlands Mining Company Bymart Pharmaceutical and Chemical Corp.</p> <p>C & G Motors, Inc. C and M Mining Company Cabana Clubs of America, Inc. Cadence Corporation Caesar Enterprises, Inc. California Hawaiian Steamship Co., Inc. California Pacific Trading Corporation Callahan & Topel, Inc. Calvert Enterprises, Inc. Canadian Pacific Sulphur Co., Ltd. Candeloro Realty Company Canamex Petroleum & Gas Exploration Corporation Cannon Engineering Company Canon Oil Company Canterbury Trailer Park, Inc.</p> | <p>Capital Air Service, Inc. Capital Land, Inc. Capitol Games Inc. Capitol Plumbing, Inc. of Laurel Capitol Plumbing, Inc. of Snow Hill Cappy-Souled, Inc. Capri Pizzeria & Restaurant, Inc. Carbonless Copytype Corporation Cardi-Aid Chemicals & Pharmaceuticals, Inc. Cardinal Cafe, Inc. Cardwell's Foods, Inc. Cardwell Manufacturing Company, Inc. Carl Wieland Enterprises, Inc. Carlak, Inc. Carma, Ltd. of North America Caro-Del Stores, Inc. Carolina Amusement Corp. Carolina Resources Corporation Carroll C. Burris, Jr., Inc. Carvol Inc. Casimir, Inc. Catalina Estates, Inc. Catalina Gardens Development Company Catalina Investment Company Catholic Daughters of America, Incorporated Cavendish Uranium Mines Corp. Cedars Hill Farm, Inc. Cee Corporation, The Celestial Electronic Research & Development Corporation Centennial Oil Co., Inc. Central States Importers, Inc. Central Truck Brokers, Inc. Century Drilling Company, Inc. Chambiss Construction Company Chances, Inc. Charles A. Eckman Co. Charles A. Finn Inc. Charles Corporation Chas. J. Noonan Co. Chatham Corporation Checks Collection & Protection, Inc. Chelsea Estates, Inc. Chemell Chick Company, Inc. Chemell's Hatchery, Inc. Chennault AFB Housing, Inc. Chennault AFB Housing No. Two, Inc. Chesapeake Terrace, Inc. Chestnut Hill Developers, Inc. Chief Exploration Co., The Christiana Shipbuilding Corp. Chrysler-Desoto-Dodge-Plymouth Dealers' Ass'n., Inc. Cine-Mark IV Productions, Inc. Cinestat Corporation Circle Cafe, Inc. Clifton Oil Corporation Climax Iron and Steel Corporation Clinton County AFB Housing, Inc. Clinton County AFB Housing No. Four, Inc. Clinton County AFB Housing No. Three, Inc. Clinton County AFB Housing No. Two, Inc. Cloverleaf Land Corporation Coastal Commerce Corporation Cobel, Inc. Colby Design, Inc. Coleman-Morrow, Inc. Collins Construction Company Colloid Extracts, Inc. Colombian Mining Corporation, The Colonial Builders, Inc. Colonial Operating Co. Colony Construction Company, Inc. Colorprint Engineers, Inc. Columbian Exploration Enterprises, Inc. Comag Enterprises, Inc. Commercial Sales, Inc. Commercial Travelers of America Compton Products, Inc. Conam Mining Corporation Concord Service Station, Inc. Condado Development Corporation Congoeum-Nairn Recreation Association of Wilmington Congress House Management Corp. Congressional Properties, Inc. Conn. Ave. Cafe, Inc. Connecticut Development Corporation Consolidated Finance Company Constitutional Company Coral Sands Apartments, Inc. Corinto Marine Corporation Corner Market, Inc. Coronado Oil & Gas Co. Corporations Incorporated Cosearch, Inc. Costa Mesa Motel, Inc. Cox Distributing Company Creative Products, Inc. Creative Sales, Inc. Crescent Agency, Inc. Creyton, Inc. Crosby-Hill Associates, Inc. Crucible Steel Casting Company Cruzan Yacht Corporation Crystal Inn, Incorporated Cumberland Development Corp. Cunningham Motors Inc. Custer-Frazier Corporation</p> <p>D. L. Boutwell, Inc. Dana Steamship Corporation Darose, Inc. David Dangel's Sons, Inc. Davidson's Garage, Inc. Davina, Inc. Day Brothers Contracting Company DC-6 Aircraft Syndicate, Inc. De Luxe Cleaners, Inc. Dealers Analysis Bureau, Inc. Dean Industries, Inc. Deep South Oil Co., Inc. Del Grosso Realty Co. Del-Mar-Va Pools, Inc. Del-Serv, Inc. Delaware City Pharmacy, Inc. Delaware Custom Autorama Association</p> | <p>Delaware Dredgers Association Delaware Herald, Inc., The Delaware-Idaho Gold Mining Company Delaware Realty Company Delaware Sales & Service Co. Delaware Spiritual Conference, Inc., The Delaware Swimming Pool Company Delaware Valley Express, Inc. Delcoa, Inc. Deloris Corporation, The Delta Specialty Co., Inc. Deltar Worsted Mills, Inc. Denen Electric Company, Inc. Denny, Inc. Deri-Del, Inc. Dery Industries, Inc. Diamond Plumbing Supply Co. Diamond State Janitorial Service, Inc. Diamond State Roller Mills, Inc. Diamond State Shade & Linoleum Co. Diana Shop of Pasadena, Fla., Inc. Dick Lane Enterprises-The Litter-Bug Sign, Inc. Dinkler Motor Inn, Inc. Direct Mail Associates, Inc. Diversified Oil Royalties, Inc. Dixmil, Inc. Donaldson Asphalt Co., Inc. Donaldson Paving Co., Inc. Dover Realty Co. Drake Electronics Corp. Drexel Mortgage Company Inc. Drilling Fluids Corporation Drinkmate, Inc. Droste Imports, Inc. Drucker Co. Du Mont Illinois, Inc. Du Mont National Distributors, Inc. Du Pasquier & Landeau, Inc. Dudley Motors, Inc. Duffy's Meat Market, Inc. Duggan's Distillers Products Corporation Dulin's Auto Sales, Inc. Dunleith Post No. 34, American Legion, Inc. Dunlinden Liquors, Inc. Dutch Motor Courts, Inc. Dyna-Thrust Corporation Dynamic Developers, Inc. Dynaseal Lighting Corp.</p> <p>E & F Homes, Inc. E & H Inc. E. H. P. Corporation E. H. P. Sales Company E. J. Pennetto & Associates, Inc. E. J. West & Sons, Inc. E. Voigt Co., Inc. E. William Martin Architects, Inc. Eagle Concrete Company Eastern Carpets, Inc. Eastern Insurance Agency, Inc. Eastern Ventures, Inc. Eastfield Steamship Corporation Eastlawn Services, Inc. Eden Park Realty Company Edesco Associates, Inc. Effort Steamship Corporation Elder Housing & Redevelopment Consultants, Inc. Electricar Manufacturing Corp. Electronic Architecture Foundation, Inc., The Electronic Computer Service, Inc. Electronic Enterprises, Inc. Electronic Test Instrument Corporation Elevator Service, Inc. Elflex Company, The Elger Corporation Elk Haven Development Co. Elm Manufacturing Co. Elmer H. Briant & Sons, Inc. Elsmere Coal Company Emesco, Inc. Employers' Compensation Division, Inc. Enan Co. Engineering Improvements & Mfg. Corp. Engineers Royalties, Inc. Enterprise Steamship Corporation Essex Builders, Inc. Estell Construction Company Eugene P. Solge, Inc. Euston Lead Company, Inc., The Evans International Corporation Everett Associates, Inc. Exchange Stamp Co. Expanded Shale Products, Inc.</p> <p>F. M. Construction Corporation Fairbanks Co., Inc. Fairway Apartments, Inc. Falcon Mining Corp. Far East Commerce Corporation, Ltd. Far East General Services Co., Ltd. Fashion Flair Stores, Inc. Federal Adjustment Corporation Federal Home Finance, Inc. Federal Petroleum Corporation Feldman, Inc. Fenwick Service and Supply Co. Ferris Associates, Inc. Field and Dickey, Inc. Film Service, Inc. Films for Television of Hollywood, Inc. Finance System Southwest Region, Inc. Finnevac, Inc. 1st Chesterfield Corp. First Manhattan Corporation First New London N.S.B. Quarters, Inc. First Senatorial Republican Association of Kent County First State Decorators, Inc. First State Insurance Agency, Inc. First State Plumbing & Heating Co. Fisting, Inc. Flag Me Cabs Inc. Flav-R Concentrate Corp. Flip Match Corporation Flip Top Crown Cap Corp. Florida Mutual Development Corporation</p> | <p>Floridian & East Coast Improvement Corp. Food Carriers Corp. Foreign Economic Research Association Foreign Investment Foundation Foreign Petroleum Corporation Foreign Research and Management, Inc. Form Moulding, Inc. Formgrading & Press Machine Company, The Ft. Leonard Wood C-11 Housing, Inc. Ft. Leonard Wood C-13 Housing, Inc. Ft. Leonard Wood C-12 Housing, Inc. Fortuc Corporation, The Foucon Industrial Development Corporation Foundation for Advanced Research Analysis Fourth Manhattan Corp. Fox-Marquis Productions, Inc. Frank C. Hurley, Inc. Frontier Fiberglass Industries, Inc. Frontier Mining & Engineering Corporation Frozen Food Institute, Incorporated Fuhrmann and Schmidt Sales Company Fulton Realty Company Furr Brothers Poultry Co., Inc.</p> <p>G. E. Suderow, Inc. G. K. Restaurant Corporation G & L Company Gainesville Shopping Center Drug Corporation Gale Realty Corp. Gardens, Inc. Gambic Corporation Garland and Rand Road Corporation Garment Cleaners, Inc., The Gas Maintenance and Construction Company Gay Engineering Corporation General Drilling Company General Grand Encampment of Knights Templar of the United States of America and Canada, Inc., The General Shipping & Chartering Company General Supply Corp. General Tung Oil Corporation Geominerals Corporation George B. Lockwood, Inc. George J. Fisher, Inc. Gerotor Corporation Ghana American Development Corporation Giant Consolidated Industries Corp. Gichner, Inc. Gladstone Steamship Corporation Glasstronics, Inc. Glen Alden Motel, Inc. Glix-Brand Co., Inc. Glendennin Mines, Inc. Glenn David, Inc. Glide Control Corporation Global Productions Corporation Globe Clothing Shop, Inc., The Gloxid, Inc. Gloria Swanson Enterprises, Inc. Golden Era Petroleum Company Goldenberg Mart, Inc. Golf Institute of America, Inc. Golin Corporation Good Motels, Inc. Goose Island Van Lines, Inc. Gore Properties, Incorporated Gotham Services, Inc. Government Enterprises, Incorporated Grain Agency, Inc. Grand View Park and Development Company Grant Enterprises, Inc. Graves & Hughes Contracting Company, Inc. Grayguard, Inc. Grayson P. Beaver, Inc. Great American Investment Corp. Great State Products Corp. Greater Caribbean Trading Corp. Greater Delaware Contracting Co. Greater Newark Businessmen's Association, Inc., The Greenbrier Development Corporation Greenhill Institute of the District of Columbia, Inc. Gregg Radio Group, Inc. Gregson Sales Corporation Grenell Music Enterprises, Inc. Gro-Spike, Inc. Guaranty Cooperative Management, Inc. Guardian Securities Co., Inc. Gulf States Motors, Inc. Gunco Corporation Gunnhill Corporation, The</p> <p>H. D. Hale, Inc. H. Feinberg Furniture Company of Newark, Delaware H. Haley & Sons, Inc. H. M. Doss & Co., Inc. H. O. K. Engineering Co. H & S Corporation H. W. Morgan & Co., Inc. Haas Investment Company Haberle Engineering and Mfg. Co., Inc. Halent, Inc. Haley Builders, Inc. Hamilton Electronics, Inc. Hand Painted Portraits In Silk, Inc. Handyman Incorporated Hanley Builders, Inc. Hansette Exploration Company Happy Felton Products, Inc. Harco Industries, Inc. Harders Enterprises, Inc. Harmar Catering Corporation Harmar Management Corporation Harmony Builders, Inc. Harris and Somers Development Co. Harro-Palmer, Inc. Harry's Auto Sales, Inc. Harry Consolo, Inc.</p> | <p>Harwood Corporation Hathaway Corporation, Incorporated Hayden-Wayne Oil & Gas Corp. Hazard's Farm Supply, Inc. Hed Co., Inc. Hegarty & Byrd Realty Co., Inc. Heli-Coil Corporation - Indiana Heli-Coil Corporation - Ohio Heliogen Products, Inc. Hemisphere Gas & Oil Corporation Hendrychs Ford, Inc. Henral Investment Company, The Henri Morris Incorporated Henry-Louis Cleaning Company Henry Retailiau Inc. Hercules Electroynamics Company Herington Loan and Investment Corporation Herr & Futty Inc. Herzogs Seafood Restaurant Inc. Hibbil, Inc. Highland Development Co., Inc. Hite Motors, Inc. Holly-Tex Productions, Inc. Home Real Estate and Investment Corporation Home Sales, Inc. Honduran Gold Placers Ltd. Honor Films, Incorporated. Hope Steamship Corporation Horace Brown Social Club, Inc. Hotel Securities Corporation House & Garden Furniture, Inc. Housing Foundation of Arizona Howard L. Donovan and Sons, Inc. Howard Shoe Company, The Hudcorp, Inc. Hugh J. McCorkle, Inc. Huron Corp. Hurst Electrical Contracting, Inc.</p> <p>I & M Truck and Bus Washing Equipment, Inc. I. T. Cohen Advertising, Inc. Illinois National Mortgage Company Imperial Attractions, Inc. Imported Cars, Incorporated Income Investment Corp. Independent Advisory Committee to the Trucking Industry, Inc. Industrial Associates, Inc. Industrial Products of Delaware, Inc. Industries Incorporated Inland Gas Corporation Inmont, Inc. Insul-Proof International Incorporated Integrated International Engineering Company Inter-American Oil & Mining Corp. Inter-American Stock Exchange, Inc. Intercoastal Hotel and Land Development Corp. Intercontinental Aviation Services, Inc. Intercontinental Steel Consultants, Inc. Intercontinental Ventures, Inc. International Aspirin Corporation International Commerce and Navigation Corporation International Enterprises, Inc. International Exchange & Commerce, Inc. International Food Trading Co., Inc. International Housing Development Corporation International Industrial Investment Corporation International Mapping Corporation International Marbles, Incorporated International Motion Picture Company International Oil Participants Corporation International Precious Stones Corporation International Research & Development Corporation International Resources Development Corporation International Sales & Engineering Corp. International Tabulating Institute of Minnesota, Inc. International Videoscope, Inc. Interstate Cab Service, Inc. Interstate Oil Exploration Co., Inc. Intertron, Incorporated Inviso Inc. Isadolriz Mining and Chemical Company, Inc. Isotope Chemical Company Italo Pre-Fab Co.</p> <p>J. A. Richards, Inc. J. C. Elliott & Son, Inc. J. F. Davis Restaurant Company of Delaware J. Francis Blaine Company, Inc. J. L. Bismarck Company J. Rogers Holcomb, Inc. J. W. Frazer & Co., Inc. J. Wesley Buchanan, Inc. Jackman's Inc. Jacop Corp. Jacobs Company Jamaica Royale Unit Three, Inc. Jamaica Royale Unit Two, Inc. Jamar Oil Co. James H. Wood, Inc. James J. Doherty Funeral Home, Inc. James L. Sease, Inc. James Otto Trucking Co. James P. Mooney and Company James Watson & Sons, Co. Jamison Sportswear, Inc. Janet's Apparel Shops, Inc. Jay Co. Jay-Sal Development Co. John Booth, Inc. John F. Reed Productions Incorporated John I. Haas, Inc. John M. Cherry, Inc.</p> | <p>John Mullins & Sons of Delaware, Inc. Johnny and Polly, Inc. Johnson, Inc. Johnson-Saunders Theatres, Inc. Joliet Tropical Plantation Company Jones, Winkelman, Smock Company, Inc. Joseph H. Simons, Inc. Julia Navigation Company, Inc.</p> <p>K. E. Ashworth Company, Inc. K. T. and P. Associates, Inc. K. U. K. Inc. K-Z Realty Corporation Kaehn Realty Company Kaglove, Inc. Kalico Kitchen, Inc. Kalstock Farms, Inc. Kamberta Corp. Kanium Corporation Kaparn Drilling, Inc. Karen Co. Karparts Distributors, Incorporated Kartways of America, Inc. Kem-I-Kal, Incorporated Kent Associates Inc. Kent School of Memorial Counselors, Inc. Kerpel School of Dental Technology, Inc. Key Products, Inc. Keystone Builders, Inc. Kirk Industries, Inc. Kirk Machinery Corporation Knox Minerals, Inc. Koala Wool Limited Kramer Acoustical Co., Inc. Krueger Construction Co., Inc. Krueger Scientific Laboratories, Inc. Kwikcopy Co. Kyron Foundation, Inc.</p> <p>L. E. Farley, Inc. La Salle College Company, The Lake Forest Development Company Lamar, Inc. Land Liquidators, Inc. Laramie-Alaska Development Company, Inc. Latam Aero Leases, Inc. Laurel Appliance Center, Inc. Laurel Furniture & Appliance Center, Inc. Lauritano's Inc. Leathercraft Corporation of America Lee Dye Works, Inc. Leemath Industries Corp. Lenco Corporation Lenhart Lumber Corporation Leonard Richards, Inc. Lesand Distributors, Inc. Levis Investment Company, Inc. Lewis D. Wall, Inc. Liberty Motors, Inc. Lieviers Investment Company Light Metals Corp. Limelight Productions, Inc. Lite-X Corporation Litho Offset Supply Company of Delaware Little Acorn Investment Co. Livulu Products Corporation Lockrem Mines Corp. Locust Corporation Locust Petroleum Corp. Lone Star Stevedoring, Inc. Loomfixers Loom Works, Inc. Lorie Allman Originals, Inc. Loudler Corporation Love Organization, Inc., The Lucerne Corporation Lundberg Air Exploration Co., Inc. Lunn Laminates Company</p> <p>M. A. L. Land Development Corp. M. A. Sokolka Corporation, The M. B. Fairchild, Inc. M. E. Blatt Co. M & L Development Corporation Machine Steel Products Corporation Macinar Incorporated Macon Plumbing & Heating Co. Madison Drug Co. of Armenia Center, Inc. Magness Shopping Mart, Inc. Magnolia Supply Company, Inc. Majax Minerals Corporation Malone Cement Construction Co., Inc. Malone & Slater, Inc. Management, Engineering & Development Corp. Manganese Battery Corporation Maple View Farm, Inc. Marau-Copau Mining Company, Inc. Marco Ranch Company Mardele Enterprises, Inc. Margrite Corporation, The Marian Martin, Inc. Marine Supply Company Mariners Steamship Agency Inc. Marion Wright, Inc. Marshall Ford Sales and Service, Inc. Martis Steamship Corp. Marvel Repeater Razor Co. Maryland Avenue Liquor Store Co. Maryland Conduit, Inc. Max Ein Minerals Corporation Max Schriber, Inc. Maxwell Dynamometer Company Maxwell Home Service, Inc. McCann Contracting Co., Inc. McIver Art and Publications, Incorporated McIver & Company McLean Development Corporation Meade Metal And Manufacturing Corporation Medaris Industries, Inc. Mel's Auto Body Co., Inc. Mercury Enterprises, Incorporated Merritt Homes, Inc. Messerschmitt Motor and Engineering Corporation of America Metal Life Inc.</p> | <p>Metzgar Equipment Co., Inc. Mica & Beryl Corporation, The Michigan Industries Company Micro Jewel Corporation Microaire Electro Medical Products Corporation Mid-Continent Constructors, Inc. Mid-Continent Housing Corp. Mid-Eastern Investment Corporation Mid-State Plumbing & Heating, Inc. Mid-West Laundries, Incorporated Middle Atlantic Planning Corporation Midway Shopping Center, Inc. Midwest Sponsors, Inc. Milani International Automotive Imports, Inc. Miles Agricultural Research Foundation, The Mill End Shop of Dayton, Inc. Mill End Shop of Kansas City, Inc. Mill End Shop of Louisville, Inc. Mill Furniture Store, Inc. Miller's Motor Freight, Inc. Millsap Oil & Gas Co. Milton Poultry Co., Inc. Miner & Welch Company Minerals Investors Co., Inc. Mining & Petroleum Advisors, Inc. Minnesota Petroleum Corporation Misco Industries, Inc. Misco Precision Casting Company Mississippi Terminal Company Incorporated Mr. Service Club, Inc. Mrs. America Homemakers, Incorporated Mrs. America Investors, Incorporated Mitchell's Appliances, Inc. Mobile Housing Institute, Inc. Mode Insurance, Inc. Modern Kitchens, Inc. Modern Radio & TV Service Co. Mohawk Cedar Log Homes, Inc. Mohawk Lumber Company Moleo Drill & Pin Co. of Ohio, Inc. Monaco & Son, Inc. Monarch Enterprises, Inc. Montaqu Mineral Well Co. Montego Villas, Inc. Monticello Lumber Corporation Mooney & Hill Co. Moore International Corporation Mormur Games, Inc. Morris & Company, Inc., A Delaware Corporation Mortgage Financing Corporation Moss Enterprises, Inc. Moss Stores, Inc. Mount Prospect Country Club, Inc. Municipal Tax Free Income Fund, Inc. Music Society of America Mutual Fund Distributors Inc. Myco Company, Inc.</p> <p>N & R Operating Corporation Nagler Helicopter Company, Inc. Napier Corporation, The Nathan A. Siegel and Associates, Inc. Nation Wide Realty Co., Inc. National Association of Small Business, Inc. National Bellas Hess Mexico Corporation National Builders Mortgage & Finance Corp. National Commercial Turnpikes, Incorporated National Convention Halls, Inc. National Council of Millinery Associations National Dairymen's Association, Inc. National Electronic Research & Development Corp. National Gas Corporation National Institute of Professional Services, Inc. National Interests, Inc. National Land & Investing Corporation National Land Service Corp. National Lumberman's Association of America National Oil and Chemical Co. National Ornamental Iron Manufacturers Association National Petroleum Bureau, Inc. National Pharmaceutical Association, Inc., The National Quaker Maid Restaurant System, Inc. National Religious Broadcasters, Inc. National Reporting Associates, Inc. National Steel Products Corporation National Trading Corporation National Vitamin Corporation Nationwide Development and Leasing Corp. Nationwide Properties, Inc. Nationwide Small Business Capital Investing Corporation Nautilus Camps of America, Inc. Neptune, Inc. New Castle Greyhound Racing Association New Castle Investment Corp. New Cornelia Extension Copper Corp. New England Airlines, Inc. New England Service Corporation New Freeway Investment Company New Jersey Finance & Discount Corporation Newark Building & Supply, Inc. Newark Funeral Home, Inc. Newark Stationers, Inc. Newport Drive-In, Inc. Niasol Products Company, Inc. Nicholas Electronics, Inc. Nolan Loan Co., Inc. Nordel Corporation</p> |

PROCLAMATION

(Continued from Page 6)

North Shore Shopping Center Drug Corporation
North Versailles Catering Corporation
North Versailles Management Corporation
Northcutt Import Cars, Inc.
Northern Plywood Corp.
Northfield Manor Homes, Inc.
Northwest Land & Timber, Inc.

Oasis Liquor Mart, Inc.
Ocean Barging Corporation
Ocean Tramp, Inc.
Oceanic Industries Corporation
Oceanview Towers, Inc.
Oil and Gas Corporation of America, The
Oklahoma-Delaware Corporation
Olin's Rent-A-Car System, Inc.
119 Corporation, The
Operators' Management Company
Optics Agency of Delaware, Inc.
Orbits, Incorporated
Oro Valley, Inc.
Ouachita Mining & Exploration Co.
Overseas, Inc.
Overseas Investment Corporation of America
Owens Enterprise, Inc.
Ozark Construction Company, Inc.

P A C Construction Company
P-I-P of Illinois Inc.
P. J. Gruber & Co., Inc.
P. L. C. & G., Inc.
P. S. Cummins, Inc.
Pacific Isle Steamship Corporation
Pacific Pulp Company
Pacific Ranger Steamship Corporation
Pacific Thunder Steamship Corporation
Pacvan Corporation
Palmer House Products, Inc.
Palms Motel Corp.
Palmyra-Modesto Grain Company, Inc.
Pan Homes, Inc.
Pan American Land & Development Co., Inc. of Brasil
Pan American Mud & Chemical Company
Papell Investment Company
Pappas Paper Products Company
Paramount Homes Corp.
Park Bowl, Inc.
Parklynn Enterprises, Inc.
Parklynn-Greenville Pharmacy, Inc.
Parklynn-Hockessin Pharmacy, Inc.
Parkview Builders, Inc., The
Pas Crab Co., Inc.
Pathways, Inc.
Paul Comly French and Associates, Inc.
Pay-Less Fabrics, Inc.
Peachtree Sales Corporation
Pencader Construction Corp.
Pencader Realty Company
Pendale Nurseries, Inc.
Peninsula Building Supply Co.
Penn Construction Corp.
Penn-U.S. Industrial, Inc.
Pennyroyal Masonry Company
Pennsylvania Counties Gas Corporation
Pension Mutual Fund, Inc., The
The Permanent International Exposition, Inc.
Permindex, Inc.
Perpetual Care Cemetery Corporation
Pershing Square Financial Corporation
Personal Finance Company of Maplewood
Personal Finance Company of Wyoming
Personal Finance & Thrift Company
Petro-Nucleonics, Inc.
Petroleum Diamond Drilling Association
Petroleum Financial Corporation
Philadelphia Plan, Inc.
Philadelphia Studebaker Dealers Advertising Association, Inc.
Philmont Chapel Incorporated
Phosphate Rock Institute Incorporated
Photo Enterprises, Inc.
Physio-Control Company, Inc.
Physio-Drug and Chemical Corp.
Pickens Manufacturing Co.
Pico Freight, Inc.
Piedmont Enterprises, Inc.
Pierce-Arms Co.
Pilot Investment Corporation
Pin Money Exchange, Incorporated
Pine Tree State Candies Corp.
Pinebrook Foundation, Inc.
Pitt International Corporation
Pitt Investing Corporation
Pittsburgh Mineral Industries Corporation
Pittsburgh Studebaker Dealer Advertising Association, Inc.
Planet Exploration Corporation
Plastics Sales Company
Plasticslab, Inc.
Play Center, Inc.
Plymouth Carry-Out Shop, Inc.
Pocketune Records, Inc.
Polin Poultry Co., Inc.
Poll-A-Vac, Inc.
Polymer Engineering & Development Corp.
Port Mahon Wharf Co., Inc.
Porter Hotels System, Inc.
Portracolor, Inc.
Posture Service, Inc.
Potomac Appliance and TV Corp.
Power Steamship Corporation
Practice Golf, Inc.
Precon Electronics Corp.
Prefect Theatres, Inc.
Prime Realty Corp.
Princess Vogue Shops, Inc.
Process-General Engineers, Inc.
Products Development Corporation
Property-America Corporation

PROCLAMATION

Providence Trading Corporation
Prudential Commercial Corporation

Public Development Corp.
Public Relations Associates Inc.
Public Utilities Fund, Inc.
Pusey and Jones Corporation, The

Quaker Sew-Vac Stores Inc.
Quality Belts, Inc.

R. A. Bland Electric Co.
R. B. R. Film Productions, Inc.
R. I. Bong AFB Housing, Inc.
R. I. Bong AFB Housing No. Eight, Inc.
R. I. Bong AFB Housing No. Five, Inc.
R. I. Bong AFB Housing No. Four, Inc.
R. I. Bong AFB Housing No. Seven, Inc.
R. I. Bong AFB Housing No. Six, Inc.
R. I. Bong AFB Housing No. Three, Inc.
R. I. Bong AFB Housing No. Two, Inc.
Ranch Estates, Inc.
Raulston Construction Co.
Ray Colomb's Incorporated
Reade Engineering Company, Inc.
Realty Associates, Inc.
Reciprocal Security Association
Redskin's Lounge, Inc.
Regal Investment Corp.
Registered Rides, Inc.
Registered-Tested Cars of Puerto Rico, Inc.
Rehoboth Dispensary, Inc.
Reingold Investment Company
Rent-A-Bag Company, Inc.
Resources Development Corporation
Retirement Assurance Corporation
Rex Bucket and Fabricating Corporation
Richard A. Blythe, Incorporated
Richardson, Bonds and Train, Inc.
Richmond Catering Corporation
Richmond Management Corporation
Ricky Ties, Inc. of Pittsburgh
Riverside Liquors, Inc.
Riverside Motors, Inc.
Riverside News Center, Inc.
Riverside Pharmacy, Inc.
Robert J. Stamp, Inc.
Robinson Theatrical & Sports Promotions, Ltd.
Rock Island Southern Corporation
Roger, Inc.
Roller Derby T. V. Inc.
Rose Fashions, Inc.
Rosensohn Enterprises, Inc.
Ross, Incorporated
Royal Crown Bottling Company of Reading, Inc.
Royal Recordings International, Inc.
Ruco, Inc.
Rusco Window & Supply Co., Inc.

S & C Corporation
S. E. Hosiery Corporation
S. F. Corporation
S. T. Z. Corp.
St. Georges Construction Co.
St. Michaels Russian Fraternal Society
Sales Promotion Counselors, Inc.
San-Pat Oil & Gas Corporation
Sarasota Plaza Drug Corporation
Saxony Properties, Inc.
Seacomb Corporation
Seaville Sales Co.
Schloemann Engineering Corporation
Science Capital Corp.
Scott Container Corp.
Scott Industrial Specialties Co.
Scott Industries, Inc.
Scott Rambler, Inc.
Seaboard Oil Corp.
Second New London N. S. B. Quarters, Inc.
Security Investors Corporation
Security Manufacturing Company
Security Terminal Square, Inc.
Sefton Co., Inc.
Senior Citizens, Inc.
Sennett Pictures Corporation
Sentinel Aviation Corporation
Sentinel International Division, Inc.
Sentinel Service Corporation
Serravound Company
Sheehan Bros. Inc.
Shoyer Styleline Homes, Inc.
Sigmund's Beauty Supply Co.
Signs Associates, Inc.
Silk Portrait Sales, Inc.
Silver Savings Stamps, Inc.
Silvercroft Corp.
Simpson's Associates Incorporated
Sip'n Snack Shoppes, Inc.
608 Company, The
605 Market Street Corp.
Skating Derby, Inc.
Skot, Inc.
Slater and Rogers, Inc.
Smyrna Parkway Manor, Inc.
Snapfingers' Country Club, Inc.
Social Security Improvement Association
Solidiff Inc.
Solid Nitrogen Corporation
South Bowers Fire Co., Inc.
South Coast Oil Company, Inc.
South-Hill, Inc.
South Western Carbonic Corporation
South Western Minerals Corporation
Southeastern Terminal & Steamship Co.
Southern Consolidated Manufacturing Corp.
Southern Development Corporation
Southern Geophysical Company, Inc.
Southern Pulp and Paper Co.
Southern Real Estate Development Corp.
Southtown Auto Service Co.

PROCLAMATION

Southwest Oil Corporation
Southwestern Royalties of America, Inc.
Space Systems & Industrial Automation, Inc.
Spanall of the Americas, Inc.
Speculative Securities Corporation
Speedy Wash, Inc.
Spirit Steamship Corporation
Spring Hill Realty Company
Spruce Fur Company
Stamper and Adkins, Inc.
Stancato National School of Accordion of Atlanta, Inc.
Stancato National School of Accordion of Billings, Inc.
Stancato National School of Accordion of Boise, Inc.
Stancato National School of Accordion of Houston, Inc.
Stancato National School of Accordion of Levittown, Inc.
Stancato National School of Accordion of Norristown, Inc.
Stancato National School of Accordion of Phoenix, Inc.
Stancato National School of Accordion of Wilmington, Inc.
Standard Development Corporation
Standard Electric Equipment Corporation
Standard Equities, Inc.
Stanphyle Corporation
Star Point Oil Company
Starco of Arizona, Inc.
Starjack Corp.
Stat-Track, Inc.
State Street Land Co., Inc.
Statehouse Motor Hotel Corporation
Station Realty Co.
Stefran Corporation
Stellar Publications, Inc.
Stelling Development Corporation
Stephen Laurie Manufacturing Co., Inc.
Stereo-Dynamics Corp.
Sterling Engineering Corporation
Steroid Drug Corporation
Stauben Television Antenna System, Inc.
Stevenson Motor Company, Inc.
Streat Manufacturing & Sales Corporation
Suburban Express Company
Sulco Freight, Inc.
Sulfalloy Corporation
Sullivan Brothers, Inc.
Sulphur Exploration Company
Sulphur Industries Company, Inc.
Summit Laboratories, Incorporated
Sunnybrook Co., Inc.
Sussex Pools, Inc.
Sussex Service Company, Inc.
Suzy-Q Cleaners, Inc.
Swish, Inc.
Swope Company, Inc., The
Syndi-Tape, Inc.
Synthol Chemical Corp.

Taco Construction Corp.
Tall Size Shops, Inc.
Tally-Ho, Inc.
Tamarac Gas and Oil Company, Inc.
Tanker Traders Corp.
Tape Cable Electronics Corp.
Tate Automatic Fire Alarm Company
Taylor Lumber Co., Inc.
Tec-Animation, Inc.
Tec Supplies Division of Grayguard, Inc.
Technology, Inc.
Tel-Rad Sales & Survey Co.
Tele-Snap, Inc.
Telegen, Inc.
Telephone Answering and Recording Corporation
Telephone Industries, Inc.
Telerama, Inc.
Temco, Inc.
Tempron Corporation, The
Ten Limited, Inc.
Terminal Hotel, Inc.
Terrytown Construction Corp.
Texas K. Oil Company
Texas Royalties & Recovery Corporation
Texas State Oil and Gas Corporation
Texelene Transport Company, Inc.
Theatre Installations, Inc.
Third New London N. S. B. Quarters, Inc.
Third Ward Veterans Club of Wilmington Delaware, Inc.
Thomas Drywall Corporation
Thomas Motor Sales, Inc.
Thompson-Stansbury Corporation
Thomson Implement Company, Inc.
Thor Oil and Gas Corporation
Thornton Funeral Home, Inc.
347 North Brand, Inc.
Three-L-Corporation
Three Rivers Sand Company
Thunderbird Oil Company, Inc.
Times Square Trading Corp.
Timmons & Steen, Inc.
Titan Enterprises, Inc.
Tom Wheeler, Inc.
Top Twenty Tunes, Inc.
Topsham AFB Housing Inc.
Topsham AFB Housing No. Two, Inc.
Totem Operating Co., Inc.
Toulson Holding Company, Inc.
Tour-Travel International, Inc.
Town & Country Steak House, Inc.
Trading Company, Inc., The
Traffic Controls, Inc. of Delaware
Trans-Alloys Corporation
Trans-American Manufacturing and Equipment Corporation
Trans-American Oil and Mining Corporation
Transmar Oil Company
Transocean International Corporation
Transportation Research Inc.
Transwestern Investment Com-

PROCLAMATION

pany, Inc.
Trash Removers, Inc.
Travelers Acceptance Corporation of America
Tri-State Enterprises Co.
Tri-State Maintenance Corporation
Tri-State Petroleum Corporation
Triad Drilling Co.
Triangle Motor Hotel, Inc.
Triangle Leasing Corp.
Triangle Operating Corp.
Triangle Realty Co.
Tricerri Trading Corporation
Tri Builders, Inc.
Troendly Illinois Corporation
Tubular Fabrics Corp.
Turner Timber Corporation
Twin-Chex Corporation
Twinlock, Inc.

U. S. Air Mail Pioneers and Associates, Inc.
U. S. Economic Development Corp.
U. S. Land Service Corp.
U. S. Marine & Foreign Securities, Ltd.
U. S. Parking Corporation
U. S. Quinine, Inc.
Unilectro Connectors & Systems, Inc.
Unit Productions, Incorporated
United Business Consultants, Inc.
United Distributors, Inc.
United Home Owners Association
United Mobile Homes, Inc.
United Mortgage Investment Corp.
United Sanitary Corporation
United Sponsors, Inc.
United States Chemical & Dye Works, Inc.
United States Credit Export Corporation
United States Overseas Investing Corp.
United States Motion Picture Corporation
United Steel Fabricating Corporation
Universal Aircraft Corporation
Universal Consultants Corporation
Universal Holdings, Inc.
Universal Investors Incorporated
Universal Thermo Panel Distributing Corp.
Uranium International Corp.
Utarco Uranium Corporation

V-Chek, Inc.
Vacation Publications, Inc.
Van Cort, Incorporated
Van Daalen & Associates, Inc.
Van's Inc.
Vansant Bros., Inc.
Varel Corporation
Venezuelan and American Textile Industries, Inc.
Vermilya-Brown Company, Inc.-International Division
Video News, Inc.
Vincent & Joseph, Inc.
Virard, Inc.
Virginia Real Estate Exchange, Incorporated
Vitalo Brothers, Inc.
Vitapix Corporation
Vitapix-Guild Programs, Inc.
Vitro Idaho Minerals Corp.
Voice of Truth Film Corp.
Voiture Locale No. 4, La Societe Des 40 Hommes Et 7 Chevaux, Inc.

W. and B. Contracting Co.
W. Evers & Son Storage Co.
W. J. Mailley & Co., Inc.
W - R Corporation
W. S. Blackinton, Incorporated
Walden Manufacturing Company, Inc.
Waldorf, Inc.
Wall Street Investors Club, Inc.
Walls and Andrews, Inc.
Walt, Inc.
Wand Cab Corp.
Wantag Mining Corporation
Warwick Plumbing and Heating, Inc.
Waste Disposal Services, Inc.
Water Resources Engineers, Inc.
Waters Management & Engineering Corporation
Waterways U. S. A., Inc.
Wattpar Corporation
Webb & Brown, Inc.
Webster Square Plaza Drug Corporation
Wesgco Corporation
West Coast Land, Incorporated
Westbrook Way Inc.
Western Equities Corporation
Western Realty, Inc.
Western Resources Corporation
Westfield Steamship Corporation
Westland Hotel Corporation
Wheeling Motor Rental Lessee Company
Whig National Party, Inc.
White Way Laundry, Inc.
Wil-Elks, Inc.
Wilco, Inc.
Wilin Corporation
Wilkes-Barre Anthracite Corporation
William C. Bartosh, Inc.
William G. Moore and Son, Inc. of Delaware
William James, Inc.
William Penn Athletic Association, Inc.
Williams Plaza Drug Corporation
Wilmington Boneless Beef Company
Wilmington Chapter No. 1, American Gold Star Mothers, Inc.
Wilmington Investment Corp.
Wilmington Lodge No. 470 B'Nai B'Rith, Inc.
Wilson Box & Manufacturing Co., Inc.
Wingo Motel Corporation
Winslow Ventures, Inc.
WMAK, Inc.
Wonder Baker, Inc.

PROCLAMATION

Wonder Building Corporation of America
Wonder Steel Truss, Inc.
Woodall's Hauling Service, Inc.
Woodland Apartments, Section Two, Inc.
Woodrow Construction Company of Florida
Word Motor Company, Inc.
World Carriers, Inc.
World Imports Corporation
World Press Association, Inc., The
World Steel Corporation
World Trade & Investment Corp.
World-Wide Artists, Inc.
Worldwide Service Corporation
Wright Homes of Delaware, Inc.
Wynne Record, Inc.

Yorktowne Builders, Inc.
Young Discoveries Incorporated

IN TESTIMONY WHEREOF, I ELBERT N. CARVEL, Governor of the State of Delaware, have hereunto set my hand and caused the Great Seal to be hereunto affixed this seventeenth day of January, in the year of our Lord one thousand nine hundred and sixty-three, and of the Independence of the United States of America, the one hundred and eighty-seventh.

(Seal)
By the Governor:
Elbert N. Carvel
Elisha C. Dukes
Secretary of State



Anthony (Benny) Carroll

Carroll's Auction To Open in Felton February 15

A business established in Dover in 1920 and partially destroyed by fire last October will be reopened by the founder's grandson at a new location at Felton on Feb. 15.

Carroll's Sales Co., operated by Anthony B. (Benny) Carroll, Jr., will transfer its livestock auction business to a new 45,000 sq. ft. building providing customers with the most modern equipment and conveniences.

Carroll's Sales Co. is a member of the National Certified Livestock Market Association, of which Anthony Carroll is the first and only director from Delaware. An active participant in varied farm and community activities, he is a member of the Delaware Highway Commission and a director and member of the executive committee of the Delaware State Fair Association.

The new auction center, located on Route 13 at Felton, includes such features as upholstered theatre-type seats, a centrally located show ring, ample paved parking, the latest type scales approved by the U. S. Department of Agriculture and a restaurant.

B. Carroll and Son, the original family firm, was established by the present owner's grandfather and father, Anthony B. Carroll, Sr., in 1920 to conduct both the auction of livestock and the sale of farm machinery. Because of the dissimilarity of activities, separate partnerships were formed later with the same principals participating in both businesses. B. Carroll and son continuing as a farm machinery distributor and Carroll's Sales Co. carrying on the auction of livestock.

Upon the death of his father in 1954, Anthony Carroll and his uncle, George B. Carroll, Sr., who had joined the two firms in the early 1930's carried on the businesses. After the fire destroyed the Dover site last October, this association was ended. Anthony Carroll acquired his uncle's interest in Carroll's Sales Co., and, at the same time, relinquished his interest in B. Carroll and Son. At that time, the Carrolls agreed not to participate in competing business enterprises.

Thus, on February 15, Anthony Carroll will initiate a new phase of the tradition-laden family business which for over 40 years has served customers throughout the Delmarva area.

Church News: T. Mac Hood, minister.
9:45 a. m. — Sunday School with classes for all ages including the toddler and the senior citizens.
11:00 a. m.—Morning Worship. A nursery is provided for the children during this service.
Wednesday evening: 6:30 — Junior Choir rehearsal. Mrs. Ruth Swanson has taken over the direction of the Youth Choir to be assisted by Mrs. Betty Martinez.
7:30 p. m.—Senior Choir rehearsal, Jane Bryan director.
On Wednesday evening, Feb. 6th at 7:30, the W. S. C. S. will meet in the Fellowship Hall of the church. Mrs. Emma McIlvaine will be in charge of the program. Co-hostesses for the meeting will be Mrs. Cora Reed, Mrs. Lillian Patterson and Mrs. Helen Evans.
The M. Y. F. is planning to cook and serve a pancake and sausage supper on Saturday, Feb. 9th in the Fellowship Hall. Tickets for this affair can be purchased from any M. Y. F. member for the small sum of 50 cents for children and \$1.00 for adults.
Mr. and Mrs. George A. Stewart and Mrs. Minnie Gordy, all of Salisbury were recent guests of Mr. and Mrs. Jim Hull and family.
Fletcher Bryan recently returned from attending a National Guard Senior Officers Preventive Maintenance School in Fort Knox, Ky.
Mr. and Mrs. Clarence Hurd had as their weekend guests their son and his family, Mr. and Mrs. Thomas and Kenneth and Daryl.
Mr. and Mrs. Harold Grubb and children who have been stationed in Germany have returned to the States and while enroute to their new home at Cheyenne, Wyo., have visited her sister and brother-in-law, Mr. and Mrs. Kenneth Glenden and family.
Mrs. Leonard (Laura) Rash passed away on Thursday, Jan. 24, 1963. She had been a patient at the Fletcher Nursing Home for several years. Burial was at Barratt's Chapel with the funeral arrangements being taken care of by the Torbert Funeral Home.
Mr. and Mrs. Edward Sharp, of Dover, Mrs. Evelyn Sharp and Mr. and Mrs. Rod Johnston and Rick and Mrs. Mary Slaughter of Frederica were Sunday dinner guests of Mr. and Mrs. James Sharp and Drew.

Magnolia

On Wednesday evening, Feb. 6th at 7:30, the W. S. C. S. will meet in the Fellowship Hall of the church. Mrs. Emma McIlvaine will be in charge of the program. Co-hostesses for the meeting will be Mrs. Cora Reed, Mrs. Lillian Patterson and Mrs. Helen Evans.

Andrewville

Preaching at Bethel Church on Sunday morning at 9:30 o'clock. Sunday School at 10:30 o'clock, Maurice Wright, supt.
Mr. and Mrs. James Morgan gave a turkey dinner Sunday for their relatives. Those present were Mrs. Ella Cordery, of Camden; Mrs. Lillian Kenton, William Kenton, Mr. and Mrs. Lowell Vincent and daughter, Sylvia Jean, Mr. and Mrs. Harvey Simpson, Mr. and Mrs. Raymond McCready and children Terry and Toni.
Richard Jenkins and son called to see their aunt, Mrs. Barbara Saulsbury, Saturday.
Mr. and Mrs. Alton Breeding attended their uncle's funeral, Isaac Noble, Sunday at Federalsburg.
Elver Ryan, Mrs. Russ Scarborough, Mrs. Wallace Ryan, visited Mrs. Ryan's sister, Mrs. Ruth Ryan, in Wilmington Hospital Saturday.
Mrs. Frank Vincent, Mrs. Maurice Wright and daughter, Sharon, visited Mrs. Lizzie Butler recently.
Mrs. Arley Bradley and Mrs. Herbert Lane spent Friday evening with Mr. and Mrs. Maurice Finkbinder.
Ronnie and Robin Breeding visited Dicky Thompson Saturday evening.
Senior Choir practice at Bethel Church Monday evening, Feb. 4, at 7:30 o'clock.
Andrewville Home Economics extension will attend the Farm and Home Week at the University of Delaware, Feb. 5 and 7th. There will be no monthly meeting.
Nancy Closser spent Saturday evening with Beverly Cannon.

Isaac W. Noble

Isaac W. Noble, 71, house-painter and carpenter, of Hickman, died Wednesday, Jan. 23, in Milford Memorial Hospital where he had been admitted the previous Monday.
He is survived by his widow, Mrs. Susie L. Noble; a daughter, Mrs. Wilmer C. Nagel, Federalsburg; a foster-son, Woodrow Passwaters, Georgetown; three sisters, Mrs. Addie Stuart, Wilmington; Mrs. Lena Harrington, Houston, and Mrs. Florence McCartney, Philadelphia, a brother, Eli Noble, San Diego, Cal.; two grandchildren and two great-grandchildren.
Services were held Sunday in the Frampton Funeral Home, Federalsburg.

Dairymen Urged To Attend U. of D. Program

County agent, George Vapaa this week urges Kent County dairymen to attend "Dairy Day" on Wednesday, Feb. 6, during the traditional three-day Farm and Home Week program at the University of Delaware.

Sessions will feature the presentation of national dairy awards to outstanding Delaware dairy producers, a talk by a world-renowned dairy scientist and talks on other problems dealing with the industry.

Topics on the morning program include "Getting the Most from Early Pasture, by W. H. Mitchell, U. D. agronomist; "Pricing Milk on Solids — Not Fat: Today's Problems in Milk Marketing," by Max Beal, University of Maryland; and illustrated talk, "We Like Stalls in Loafing Barns," by Arnold Cope Jr., a dairyman, and Dale Brown, a county agent, from Cooperstown, New York. Cope was featured recently in a Farm Journal article on this subject.

Presentation of national dairy awards by R. F. Davenport, Philadelphia, of Sealtest, will round out the morning.

In the afternoon, W. E. Petersen, retired professor of dairy husbandry at the University of Minnesota, will speak on "The Role of Milk as a Food for Young and Old."

Petersen, who spoke during several Maryland dairy meetings in early December, is one of the world's leading authorities in the field of milk making. He had made valuable contributions in establishing the best milking speed, conditions most favorable for milking, and investigating the relationship between the milk glands and udder injury.

The annual Winter Farm and Home Week will be held February 5, 6, and 7 at Agricultural Hall and will feature scientists, agriculturalists and industry representatives on a number of topics including livestock, pesticides, fruits, vegetables, poultry, home gardening and Delaware's rural and urban resource development problems.

SHOP AND SWAP IN THE WANT ADS

shop ACME MARKETS

FREE... BONUS TRADING STAMPS! REDEEM COUPONS THIS WEEK AT YOUR ACME!

A THIS COUPON WORTH 30 Green Stamps
with purchase of any two pigs of Lancaster Brand LUNCHEON MEATS
Name: _____
Address: _____
OFFER EXPIRES FEBRUARY 2, 1963
One Coupon per Shopping Family

B THIS COUPON WORTH 30 Green Stamps
with the purchase of a 1/2-gal. can. of IDEAL ICE CREAM
Name: _____
Address: _____
OFFER EXPIRES FEBRUARY 2, 1963
One Coupon per Shopping Family

C THIS COUPON WORTH 30 Green Stamps
with the purchase of any size bag of WILD BIRD SEED
Name: _____
Address: _____
OFFER EXPIRES FEBRUARY 2, 1963
One Coupon per Shopping Family

D THIS COUPON WORTH 30 Green Stamps
with purchase of any two loaves Acme Fresh Baked WHITE or DARK BREAD
Name: _____
Address: _____
OFFER EXPIRES FEBRUARY 2, 1963
One Coupon per Shopping Family

E THIS COUPON WORTH 30 Green Stamps
with the purchase of a Virginia-Lee Gold'n Snow Layer Cake
Name: _____
Address: _____
OFFER EXPIRES FEBRUARY 2, 1963
One Coupon per Shopping Family

FREE!

100 BONUS STAMPS
with your purchase of any color St. Mary's Luxury Bath Towel
Coupon will be attached to item at time of purchase

50 BONUS STAMPS
with your purchase of any color Decorative Toss Pillow
Coupon will be attached to item at time of purchase

This Coupon Redeemable Towards an Orange Bolero Guaranteed \$1.00 Value
THERM-O-BOWL For Only 29¢
with your purchase of \$5 or more

Offer Expires Feb. 6, 1963
One Coupon per Shopping Family



SPORTS

KEITH S. BURGESS — Sports Editor

"Sports Odds And Ends"

Dennis Rogers, Lion track and cross-country ace, received a mention in the January issue of the Long Distance Log. The international publication had a story on a 2 1/2 mile cross-country race in Fairmount Park, Philadelphia on December 3. Rogers received a medal for finishing 11th in a field of 40 of Philly's finest.

Henlopen Conference scoring statistics out early this week showed Jeff Adams in 12th place. According to our figures Jeff moved up to 4th position after scorching the cords for 32 points against Bridgeville Tuesday. He is only two points behind the second place scorer, Bob Calloway, of Bridgeville. Jeff has 93 points for 7 games, an average of 13 per game.

Barry Fry broke out of a three way tie for 15th place by sinking 13 points Tuesday and moved into 14th.

Bruce Henry of Greenwood moved up a notch from sixth to fifth. He passed Tom Williams, of Felton, who did not have a league game Tuesday. Dave Wood, of Felton, also lost little ground because of inactivity. Six men passed him with the points they scored in Tuesday's league games.

Welcome news came from Frank Newlin in Wilmington this week. Kent and Sussex County athletes in sports that required affiliation with the Amateur Athletic Union were forced to join the South Atlantic section of the A.A.U. which had its headquarters in Baltimore. When a downstate boy wanted to compete in a Wilmington or Philadelphia event, he would have to write to Baltimore to get permission, as the two cities named are in Middle Atlantic territory. As of Jan. 1, all Delaware is in the Middle Atlantic area. Local trackmen with South Atlantic memberships can now compete unrestricted in either area until their member cards run out. At that time they can join the MAAAU. Bob Smith, Dennis Rogers, Wayne Carson and George Bonniwell are in this group.

Green Devils Burn Lord Baltimore

Felton High School's basketball Green Devils applied the torch to Lord Baltimore's high flying, unbeaten Eagles by a score of 50-43 Friday night. The Greenies won in convincing fashion and rubbed it in by singing the Eagles' wings on the Sussex Countians' home court.

Felton held a substantial 21-14 field goal advantage. The Lords' 15-8 free throw bulge kept them in the game.

At this writing Felton has a 4-2 log and is tied with Bridgeville for first place in the Western Division of the Henlopen Conference. Dave Wood led the winners with 20 points. Tom Williams and George Reible aided with 13 and 11, respectively. This trio furnished all the points Felton needed.

| Felton | G | F | P |
|----------|----|---|----|
| Wood | 9 | 2 | 20 |
| Blades | 0 | 1 | 1 |
| Williams | 5 | 3 | 13 |
| Green | 0 | 1 | 1 |
| Reible | 5 | 1 | 11 |
| Barr | 2 | 0 | 4 |
| | 21 | 8 | 50 |

| L. Baltimore | G | F | P |
|--------------|----|----|----|
| Archilles | 0 | 4 | 9 |
| Steele | 2 | 5 | 9 |
| Sutton | 4 | 1 | 9 |
| West | 5 | 4 | 14 |
| Knox | 1 | 0 | 2 |
| Layton | 2 | 1 | 5 |
| | 14 | 15 | 43 |

| Felton | 8 | 12 | 14 | 16 | 50 |
|--------------|----|----|----|----|----|
| L. Baltimore | 10 | 6 | 16 | 11 | 43 |

Officials: Hopkins and Hudson

Foresters Tame Wildcats 50-32

Greenwood had little trouble with winless Delmar in the border town Tuesday night. Leading 42-20 after three quarters the victors eased up in the final stanza. The Foresters are now 4-3 in league play and 5-4 overall.

Julian Woodall led Greenwood with eighteen points followed by Bruce Henry with 10.

| Greenwood | G | F | P |
|-----------|----|----|----|
| Wright | 2 | 1 | 5 |
| Vincent | 4 | 0 | 8 |
| D. Henry | 3 | 2 | 8 |
| B. Henry | 4 | 2 | 10 |
| Woodall | 7 | 4 | 18 |
| Anthony | 0 | 1 | 1 |
| | 20 | 10 | 50 |

| Delmar | G | F | P |
|---------|----|---|----|
| Nock | 4 | 0 | 8 |
| Lloyd | 3 | 1 | 7 |
| Mullen | 1 | 2 | 4 |
| Elliott | 6 | 0 | 12 |
| Powell | 0 | 1 | 1 |
| | 14 | 4 | 32 |

| Greenwood | 12 | 13 | 17 | 8 | 50 |
|-----------|----|----|----|----|----|
| Delmar | 8 | 4 | 8 | 12 | 32 |

H.H.S. Nips Milton For Two Straight Wins

Friday night on the local court Bill Smith's varsity Lions made it two victories in a row by taking a wild and woolly contest from last year's Henlopen Conference champion team, the Milton High Warriors. After the lead changed hands several times, the Lions pulled out ahead in the waning seconds to win 54-47.

At the outset of the contest Harrington's sparkling Jeff Adams got in early foul trouble and had to sit out all but four or five minutes of the first three quarters. Barry Fry, who scored all of his nine points in the first half, hit on three jump shots in the first quarter to give the Lions an early bulge. Milton hit from outside for most of their baskets and three of these in quick succession brought them within close range at 13-16 just as the first quarter ended.

The second quarter saw Milton go ahead for the first time but Harrington rallied to tie it up 25-all at the half.

Wayne Collison bucketed two shots to start the third quarter. Fouled on the last one he made the free throw for H.H.S. 30-Milton 27. The Warriors picked up the pace for a few minutes until Jeff Adams hit the nets twice and Tom Milspaw scored on a three point play to send the Lions ahead 39-35. The elder Adams hit on a desperation 30 foot shot just before the buzzer sounded ending the third period.

Milton sank four long range goals to trail by only 43 to 45. A Lion layup or two went awry but at this crucial stage the foul shots started to fall. Bill Adams made two from the free throw line to ease the pressure a little on the home fans. The Warriors began to press which gave Jeff Adams room to dribble through for a layup. Shortly after Bill Adams scored on a pass from his brother for the final H.H.S. points.

Tom Milspaw played the best game of his career as he rebounded like a demon and tied for scoring honors with Jeff Adams at 15 points each. Milspaw's 17 rebounds are the most garnered by a Lion this term and represented almost 50 per cent of his team's 35 recoveries.

The locals did not foul as much as usual. Milton had only six attempts at the charity stripe and made only one. The Lions' late flurry enabled them to can 12 of 23. This is not good but still shows improvement over previous outings. The free throws won the game for Harrington as Milton enjoyed a 23-21 field goal superiority.

Bill Adams led in assists with 7. Jeff Adams was runnerup with 6. Jose Torres the number 6 Lion and Harry Bitler were ill and could not play. Richard Black filled in admirably as he did well on defense and under the boards.

Tonight (Friday) Felton will entertain the locals. Delmar comes here Tuesday night.

| Milton | G | F | P |
|----------|----|---|----|
| Brown | 3 | 1 | 7 |
| Hitchens | 6 | 0 | 2 |
| Beall | 4 | 0 | 8 |
| Tunis | 2 | 0 | 4 |
| Anderson | 5 | 0 | 10 |
| Cox | 3 | 0 | 6 |
| | 23 | 1 | 47 |

| Harrington | G | F | P |
|------------|----|----|----|
| Fry | 4 | 1 | 9 |
| Collison | 4 | 2 | 10 |
| Milspaw | 5 | 5 | 15 |
| J. Adams | 7 | 1 | 15 |
| B. Adams | 1 | 3 | 5 |
| Black | 0 | 0 | 0 |
| | 21 | 12 | 54 |

| Milton | 13 | 12 | 10 | 12 | 47 |
|------------|----|----|----|----|----|
| Harrington | 16 | 9 | 16 | 13 | 54 |

Officials: Locklear and Burton

CHARLES L. PECK SR. (Continued from Page 1)

was presented a basket of flowers. The Pecks had more than their share of tragedy. They lost two sons in infancy, two daughters were lost in a fire in 1915, and their oldest son was killed in a hunting accident in 1927.

Two sons, Charles Junior and Thomas, and two daughters, Mrs. William Walls and Mrs. Russell Blades, live in Harrington, with the third daughter, as previously mentioned, in Ohio. In 1935 Peck and Eddie Taylor opened a hardware store here and the following year Peck changed his operations, buying a poultry business with his son, Charles Jr. The business is now known as Peck Brothers Farm Supply Co., and is owned by Charles Jr. and Thomas Peck. The senior Peck was chairman of the Ration Board in 1942, taught Sunday School ten years. He was a member of the Kent County Levy Court.

Greenwood Edges Millsboro 36-34

Greenwood's Foresters traveled to Millsboro Friday night and eked out a 2 point victory that balanced their league log at 3-3. The Foresters are 4-4 overall.

A balanced attack brought home the bacon as the five Forester starters scored either two or three field goals each. Bob Wright added four fouls to pace his team with ten points.

The Greenwood victory was made possible by a 13-12 advantage in field goals and by a second half rally. The game was unusual as a look at the scoring by periods will show. The winner could muster only four points in each of the first two quarters while the losers were opening up a big 24-8 halftime lead. Then the situation reversed and Millsboro could get only five points in each of the last two periods while Greenwood meshed twenty-eight to go home happy.

The Foresters entertain Bridgeville tonight.

| Greenwood | G | F | P |
|-----------|----|----|----|
| Wright | 3 | 4 | 10 |
| Vincent | 3 | 2 | 8 |
| D. Henry | 2 | 1 | 5 |
| B. Henry | 2 | 3 | 7 |
| Woodall | 3 | 0 | 6 |
| | 13 | 10 | 36 |

| Millsboro | G | F | P |
|------------|----|----|----|
| Smith | 3 | 3 | 9 |
| Pusey | 3 | 2 | 8 |
| Steele | 2 | 4 | 8 |
| A. Cathell | 2 | 1 | 5 |
| Layfield | 1 | 0 | 2 |
| E. Cathell | 1 | 0 | 2 |
| | 12 | 10 | 34 |

| Greenwood | 4 | 4 | 18 | 10 | 36 |
|-----------|----|----|----|----|----|
| Millsboro | 13 | 11 | 5 | 5 | 34 |

Lions Lose To Mustangs 68-58

Bridgeville's Mustangs galloped into Harrington Tuesday night expecting a runaway win and were happy to escape with their hides intact. Last week the Mustangs opened up a 43-8 halftime lead on Selbyville's Rebels and went on to win easily over a club that beat H.H.S. by 13 points.

Barry Fry and Jeff Adams were hot in the first half as the Lions led 21-16 at the end of the first quarter and trailed by two points at halftime. The Mustangs crept away in the second half to gain the triumph and sole possession of first place in the western division of the Henlopen Conference.

Foster Flint and Bob Callaway of the victors were held to 10 field goals between them by defenses designed by Coach Bill Smith. The Mustangs are two of the top scorers in Delaware and usually score much more from action than they did Tuesday night.

Harrington outscored the Sussex Countians in field goals but lost the game primarily because they could hardly buy a foul shot as they missed 15 out of 19 attempts. Bridgeville made fouls like the pros as they missed only twice in 18 tries. Another thorn in the Lions' sides was Gary Rust. Not usually a high scorer he tossed in eight long-range field goals.

Jeff Adams had a terrific night as he racked up 32 points. We can only recall two former H.H.S. players to reach that figure. Jim Temple who ranked third in Delaware in scoring and Dr. Robert Smith were the others. Smith in 1938 scored 35 points in one game to hold the state record briefly.

Adams also led the Lions in assists with 11 and gathered in 12 rebounds to 13 for Tom Milspaw and 11 each for Barry Fry and Wayne Collison.

Tuesday night's showing demonstrates that H.H.S. can depend any Henlopen rival left on the schedule on a good night. Lack of experienced reserves is the big handicap.

| Bridgeville | G | F | P |
|-------------|----|----|----|
| Flint | 6 | 7 | 19 |
| Daugherty | 1 | 1 | 3 |
| Hopkins | 5 | 6 | 16 |
| Calloway | 4 | 2 | 10 |
| Rust | 8 | 0 | 16 |
| Zavacky | 2 | 0 | 4 |
| | 26 | 16 | 68 |

| Harrington | G | F | P |
|------------|----|---|----|
| Fry | 6 | 1 | 13 |
| Collison | 1 | 0 | 2 |
| Milspaw | 4 | 1 | 9 |
| J. Adams | 15 | 2 | 32 |
| B. Adams | 1 | 0 | 2 |
| | 27 | 4 | 58 |

| Bridgeville | 16 | 21 | 15 | 16 | 68 |
|-------------|----|----|----|----|----|
| Harrington | 21 | 14 | 10 | 13 | 58 |

Officials: Tribbitt and Hickman

Girls' Biddy Basketball

A basketball league for girls in the sixth, seventh and eighth grades has been formed. Games will be played at 10 a.m. each Saturday morning at the Harrington High School fieldhouse. Players will be divided among the four teams next Saturday morning. Violet Testerman, girls' physical education instructor at H.H.S. is league co-ordinator. Adult leaders are Jeanette Sapp, Leah Wheeler, Clarabelle Walls and Mary Tucker. High school varsity players, Nina Hitchens, Lynn Bennett, Jean Thomas and Sharon Walls will assist.

Gripsters Split With Delmar

Delmar's powerful, experienced varsity matmen proved to be too strong for Harrington High's Lions in a meet held here Monday night. However, Mike Mock's up and coming young team won a jayvee setto by a score of 43-13 while losing the varsity test by a tally of 37-15.

The locals now have a 2-2 record for the season. Delmar, one of the pioneer wrestling schools of lower Delaware, is still unbeaten and has taken the measure of Easton, Milford and other large schools.

The youthful Lons with only one senior matman, did well in the varsity test as Marvin Smith, Bob Smith and Captain Lewis Starkey, won by falls. Marvin Smith, at 137 pounds, wrestled in the 147 pound class as Clyde Mullins failed to make the weight by a pound and a half. Marvin came out fast and had his surprised rival down and pinned in 35 seconds. Bob Smith remained unbeaten in three bouts in the 156 pound division as he survived an early scare by the Wildcats' Palmer and flattened the Sussex Countain in 1 minute and 20 seconds.

Starkey won his 11th straight dual meet match over a two year period by pinning Gary Yanta for the second time this season. Starkey was Milford Invitational champ as he pinned Yanta in the finals. This trip the Lion got the Wildcat in the first round in 1:40 and had a much easier time of it than he did in the Milford tournament. Yanta has beaten all of his other rivals this winter.

Larry Garey, 112 pound sophomore, was beaten by Lecates for his first loss after three straight wins. Lecates was runnerup in the Milford Invitational.

George Bonniwell, 5th in Delaware in 1962, made his first start in ten months and lost by referee's decision. George had only a few days training and has a long way to go to reach last year's form.

Felton Trounces Alumni 53-36

Felton High handled it's alumni a 53-36 pasting in a contest postponed from December. The grads were in the fray for only the first period.

Dave Wood scored 16 points for the Green Devils. Tom Williams and Bill Green added 23 more. Elwood Fisher and R. Dill split 16 points for the losers.

| Alumni | G | F | P |
|--------------|----|---|----|
| Fisher | 1 | 2 | 4 |
| Walters | 1 | 0 | 2 |
| Rentz | 2 | 0 | 4 |
| Hammond | 1 | 2 | 4 |
| E. Fisher | 4 | 0 | 8 |
| Bell | 0 | 0 | 0 |
| R. Dill | 4 | 0 | 8 |
| Tribbitt | 0 | 0 | 0 |
| Voshell | 0 | 2 | 2 |
| Dale Hammond | 0 | 0 | 0 |
| Harrington | 0 | 0 | 0 |
| | 14 | 8 | 36 |

| Felton | G | F | P |
|-----------|----|----|----|
| Wood | 6 | 4 | 16 |
| Blades | 2 | 2 | 6 |
| Williams | 4 | 5 | 13 |
| Green | 4 | 2 | 10 |
| Reible | 1 | 0 | 2 |
| Barr | 0 | 0 | 0 |
| Ludlow | 1 | 0 | 2 |
| Draper | 0 | 1 | 1 |
| Clark | 0 | 0 | 0 |
| M. Callan | 1 | 0 | 2 |
| W. Dill | 0 | 0 | 0 |
| French | 0 | 1 | 1 |
| | 19 | 15 | 53 |

| Alumni | 9 | 8 | 8 | 11 | 36 |
|--------|----|----|----|----|----|
| Felton | 10 | 15 | 15 | 13 | 53 |

MILFORD DELAWARE

Now thru TUES., FEB. 5th. Shows weeknights 7 & 9:30 p.m. Sat. cont. from 7 p.m. (Sun. 2 & 8:15 p.m.)

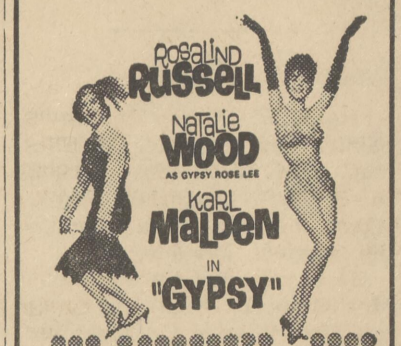

WED., FEB. 6th. thru SAT., FEB. 9th. Tony Curtis & Susan Pleshette in "40 POUNDS OF TROUBLE" in color

plus "STAGECOACH TO DANCER'S ROCK"



BARBECUE CHAMP TO WIN BERMUDA TRIP—A glamorous 2-week vacation for two in sunny Bermuda is the prize this year for the winner in the barbecue division of the National Chicken Cooking Contest finals. Cookoff will be held during the 16th annual Delmarva Chicken Festival in Salisbury, June 13, 14, 15. Pictured is the romantic Hotel St. George in Bermuda where the winner will be a guest for 9 days in luxurious surroundings.

POPULATION (Continued from Page One)

Considerably fewer children were in the cities but the aged were especially numerous in both Wilmington city and on the farms of Kent and Sussex Counties.

Copies of the study report are available from the Department of Rural Communications, University of Delaware.

Junior Basketball League

Bill Minner's Warriors downed Ted Layton's Hawks in a battle of unbeaten teams. The Warriors prevailed 28-12 to stay atop the standings. The Hawks knocked Frank O'Neal's Globetrotters out of the unbeaten class with a tight 24-23 victory.

| STANDINGS | W | L |
|---------------|---|---|
| Warriors | 3 | 0 |
| Hawks | 2 | 1 |
| Globetrotters | 1 | 1 |
| Celtics | 1 | 1 |
| Falcons | 1 | 2 |
| Eagles | 0 | 3 |

WEBB'S Ford & Mercury, Inc.

SHOWROOM OPEN DAILY THRU 9 P. M. N. Walnut St. Milford, Del. Phone 422-8071

A SAFE PLACE To Buy New & Used CARS

| | |
|---|--------|
| 62 FALCON | \$1995 |
| Deluxe - 4 Door Sedan - Auto. - Like New | |
| 61 GALAXIE | \$1995 |
| Starliner - 2 Dr. H.T. - V-8 Auto. P.S. - Black with red trim - A-1 Low Mileage | |
| 60 FALCON | \$1195 |
| 4 Door - Radio - Heater - A-1 | |
| 59 GALAXIE | \$1395 |
| 2 Dr. H.T. - Po. Steering - Auto V-8 - Very Low Mileage - Clean A-1 | |
| 59 PLYMOUTH | \$795 |
| 2 Dr. Sedan - Low Mileage | |
| 59 PLYMOUTH | \$1095 |
| Fury - 2 Dr. H. T. - Po Steering Po Brakes - V-8 Auto. - A-1 Low Mileage | |
| 59 RAMBLER | \$795 |
| 2 Dr. - American - Radio - Heater - Low Mileage - A-1 | |
| 59 AUSTIN | \$495 |
| Cambridge - 4 Spd. Transmission Radio - Heater - Low Mileage Clean | |
| 58 FORD | \$795 |
| 2dr. Sedan - 8 Cylinder | |
| 58 PLYMOUTH | \$795 |
| 2 Dr. - V-8 - Auto. - Clean - A-1 | |
| 57 MERCURY | \$795 |
| 4 Door - H.T. - Po. Steering - Po. Brakes - A-1 | |
| 57 PLYMOUTH | \$395 |
| Station Wagon - V-8 - Automatic Transmission | |
| 57 CHEV. | \$895 |
| 2 Dr. H. T. V-8 Auto. - A-1 | |
| 57 FORD | \$795 |
| Fairlane 500 - 4 Door Sedan - New Engine - V-8 Auto. - A-1 | |

TRUCKS

| |
|-----------------------------|
| 56 GMC 1/2 ton Pickup |
| 56 INTERNATIONAL Van |
| 55 FORD V-8 1/2 Ton Pick-up |
| 54 METRO Walk-in |

YOU'LL MEET YOUR FRIENDS AT MOVIE CENTER

WHERE EVERYBODY GOES FOR ENTERTAINMENT. MOVIE CENTER OF DEL. & MD. THEATRE-HARRINGTON

W. O. T. M. Notes

We had the following to travel to Cambridge, Md., to the mid-winter conference Sunday, Jan. 27, which we had the honor of having enrollment Sr. Regent, Etzel McCready, Jr. graduate regent Iva Banning, Guide Eleanor Seamans, asst. guide Ray Jones, treasurer Blanche Carr, argus Elizabeth Emory, escorts Elsie Barlow, Ruth Tucker, Susie Reed, Mooseheart chairman, Marge Pardee, pianist Dorothy Wilson, collegians Irene Short, Virginia Holston.

Don't forget District meeting Feb. 10, Seaford. We have Mooseheart endowment, a Baltimore mid-winter conclave in conjunction with men. Plan to attend, Feb. 16 being we are also an honor chapter there aslo.

Houston

Sunday School at 10 a.m. Robert H. Yerkes Sr., general superintendent; Alvin O. Brown, supt. of the Junior Department; Franklin Morgan, supt. of Missions and Mrs. William Scott, supt. of the Cradle Roll. This date being Missionary Sunday, appropriate services will be held.

Worship Service begins at 11 a.m. with the prelude; Mrs. Agnes Webb at the organ.

Call to worship by the pastor, the Rev. Kenneth M. Dickey, who will read the scripture lesson, preach to the children and deliver the gospel message.

Evangelistic services will begin Sunday evening Feb. 3, and will continue each night for a week. Mrs. Corretta Mason will be the speaker.

Ushers for February — head usher, Calvin Hollis Jr.; Albert Webb, Vaughn Warren, Richard Yost and Charles Marvel. Friendly greeters and flower committee—Mrs. Josiah Parvis and Mrs. Robert Yerkes Sr.

The W.S.C.S. will hold its regular monthly meeting Thursday evening at 8 p.m. in the Fellowship Hall. Hostesses for the meeting are Mrs. Josiah M. Parvis, Mrs. William Coulbourne and Mrs. Ethel Johnson.

The annual supper sponsored by the O.U.R. Sunday School Class will be held in the Libby

Cafeteria Saturday, March 2nd, this supper is for the benefit of the church and we trust all members of church and Sunday School will lend or give aid.

Mrs. George B. Thistlewood is ill at the home of her son-in-law and daughter, Mr. and Mrs. Fred