

## Referendum Passes on Bond Issue For Water System Improvements

Voters aSturday approved a referendum on \$150,000 worth of bonds for water system expansion and improvements.

The vote was 8086 to 6908, based on one vote for each \$1, or fraction thereof, paid on property and capitation taxes.

The next move will be to advertise the sale of bonds, which will require a month, after which advertisements will be placed for bids.

Mayor Fulton J. Downing said there would be no increase in property taxes since the bonds would be paid off from water sales. He added it is hoped to have the work under way before winter weather sets in.

The improvements to the water system, part of which have been completed, are as follows: (1) An additional water well at Milby Street and the Pennsylvania Railroad; (2) a 10-inch main from the water tower on Franklin Street out Missipillon Street to West Street; (3) a 10-inch main, just east of the railroad and adjacent to it, from the tower to Clark Street at its intersection with Delaware Avenue; (4) a 10-inch main from No. 3 out Thorpe Street, crossing East Street and proceeding eastward to Simpson Street; (5) an 8-inch main from Simpson Street to U. S. 13, thence running south to the City line, and north to Porter Street; (6) an eight-inch main down Simpson Street to Dixon Street and thence to an alley near Center Street in Harrington Manor; (7) an eight-inch main from Liberty and Dixon Streets west on the first-mentioned street to a point near the Delaware Power & Light Company building.

A 10-inch main has recently been installed the full length of Delaware Avenue. This portion of the water improvement had priority because the State Highway Department is planning to improve this street, and also Center Street. Both are state-maintained roads.

## Research Associate Joins University Horticulture Staff

Paul E. Read, a native of Canandaigua, N. Y., has joined the staff of the University of Delaware department of horticulture as a research associate, according to Eugene P. Brasher, department chairman.

Read earned both his bachelor of science and master of science degrees at Cornell University, where he also served as a teaching assistant. He was a county 4-H club agent in Fulton county, New York, for three years.

Much of his work at the University will deal with the use of dwarfing compounds and oil-wax sprays on plants to reduce drought losses and increase yields. In this research he will work with Dr. Donald Fieldhouse, assistant professor of horticulture. In addition, Read will work toward his doctorate in horticulture and biology.

## Scholarship Grant Given to St. Andrew's

Robert A. Moss, Headmaster of St. Andrew's School, has announced establishment of the Delmarva Scholarship, a grant which carries with it a sum sufficient to afford the recipient whatever funds are necessary to make attendance at St. Andrew's possible.

The Scholarship is available for the session beginning Sept. 1965 "to that boy resident on the Delmarva Peninsula south of the canal, who, in the considered judgment of the School, seems most likely to realize in himself the ideals St. Andrew's was founded to promote."

St. Andrew's, an Episcopal Church boarding school located on the shores of Noxontown Pond near Middletown, was established and endowed by the late A. Fleix duPont and his sister Mrs. Irene duPont in 1930, because they believed that a will disposed to good was as essential to development as a well disciplined intellect. The school offers a college preparatory course of study in a Christian environment. Its graduates proceed to college almost without exception.

In addition to being a Delmarva resident, the terms of the Scholarship specify that the applicant must need the material assistance offered, must be prepared to enter the 8th, 9th, or 10th grade, must be possessed of



Dr. Robert Parker, speaker for the annual Homecoming service at Greenwood Grace Methodist Church, November 8, at 2:00 P. M.

Dr. Robert Parker, president of Wesley College will be the speaker for the annual Homecoming service at Greenwood Grace Methodist Church, November 8, at 2:00 P. M.

In observance of "A Great Day of Methodist Singing," the service will include the favorite hymns of the church, and anthems sung by the Community Choir. Mrs. Lynn Booth of Seaford will sing, "His Eye Is On The Sparrow."

Anthems include, "O Rejoice, Ye Christians Loudly," by Bach, and "With a Voice of Singing," by Shaw.

Community Choir members include choir directors and soloists from St. Mary's Episcopal and Union Methodist Churches in Bridgeville, Christ Episcopal Church in Milford, Grace Methodist, Georgetown and Grace Methodist, Greenwood.

A coffee hour will follow the service.

## Gerow Says He Will Vote For Tax Cut If Elected

Joseph C. Gerow, of Frederica, Republican candidate for commissioner from the Third Levy Court District, says he will vote for a reduction in county taxes if elected.

In a prepared report, he says: "The Levy Court is the basic governing body in Kent County. It is not a court of law but it does determine the levy or tax rate on real estate. The present Democrat controlled Levy Court has fixed this rate of 50c per \$100 of assessed valuation which is the maximum tax rate allowed by law. As you know, the present Levy Court has also caused a general reassessment of all real estate in the county to be made. They have also declined to make the results of this reassessment known prior to the election.

"In my opinion, unless positive action is taken, all property owners will pay substantially increased taxes next year. I have therefore pledged that if elected I will vote to reduce the tax rate from the present maximum rate so that the total taxes collected next year will be equivalent to the total amount collected during the present tax year. The other Republican candidates for Levy Court are also pledged to reduce taxes.

## Kitchen Clinic Scheduled Nov. 10 At U. of D.

A "Kitchen Clinic" for homemakers, home owners or builders planning to build a home or remodel or rearrange a kitchen is scheduled for November 10 at the University of Delaware.

Miss Coral K. Morris, extension home management specialist at the University, will conduct the meeting in room 032, Agricultural Hall.

A morning session, beginning at 10 a. m., will deal with the principles of kitchen planning and storage. In the afternoon, Miss Morris will assist with individual problems.

Those who wish individual assistance are asked to bring blueprints, scale drawings, photographs or any other material that would be useful in evaluating the kitchen plans. Those who register in advance will receive materials to use in preparing for planning assistance at the meeting.

Registrations for the Kitchen Clinic may be made by writing to Coral Morris, Extension Home Management Specialist, Agricultural Hall, University of Delaware, Newark, Delaware. There is no charge.

## Mrs. W. A. Wheeler Dies Suddenly

Mrs. Lillian H. Wheeler, 62, wife of William A. Wheeler, died last Friday at her home following a heart attack.

She was a member of Asbury Methodist Church, past matron of Kent Chapter Order of the Eastern Star; past president of the Women's Benefit Association, Review No. 4; a charter member of the Harrington Home Demonstration Club and a former member of the Harrington Fire Company Auxiliary.

In addition to her husband she is survived by a son, Luther P. Hatfield, Harrington; a daughter, Mrs. Betty Jory, Greenwood; three grandchildren; two step-children, Mrs. Mildred F. Coeyman, Sierre Vista, Ariz., and William C. Wheeler, Hollywood, Fla., and two brothers, Lawrence Harmstead, St. Petersburg, Fla., and Russell Harmstead, Bradley Beach, N. J.

Services were held Monday afternoon at the J. Millard Cooper Funeral Home. Interment was at Hollywood Cemetery.

## Carvel Urges Support for M. D. Drive

Delawareans have been urged by Gov. Elbert N. Carvel to "volunteer their services and generous contributions" to the 1964 March for Muscular Dystrophy.

In a statement directing public attention to the annual M. D. drive, Governor Carvel this week pointed out that "this campaign offers the only source of hope for many innocent youngsters, most of whom are doomed to complete crippling and death before reaching maturity," and noted that "these children may yet be spared as a result of the extensive medical research program made possible by contributions to this worthy cause."

Present at the Governor's office as the chief executive made his statement were a M. D. patient, 10-year-old Kurt Freed; Kurt's parents, Mr. and Mrs. Richard Freed of Rodney Village, Dover; Mrs. Nettie W. G. Ziegler, of Seaford, president of the Sussex-Kent Chapter, M.D.A.A.; and G. Clifford Lawson, Wilmington, president of the New Castle-Kent Chapter, M.D.A.A.

The complete text of statement follows:

"During the month of November, the Muscular Dystrophy Association of America, Inc., through its state and national chapters, will conduct its annual campaign for funds to combat Muscular Dystrophy, a fear-inspiring disease of unknown cause or cure which has stricken more than a quarter million of Americans, a majority of whom have been children.

"This campaign offers the only source of hope for many innocent youngsters, most of whom are doomed to complete crippling and death before maturity. These children may yet be spared as a result of the extensive medical research program made possible by contributions to this worthy cause.

"Highlighting this year's campaign will be the March for Muscular Dystrophy, November 16 to 21, during which volunteers will call upon their friends and neighbors soliciting their support of this great humanitarian campaign.

"I heartily endorse this worthy cause and urge my fellow Delawareans to volunteer their services and generous contributions to the 1964 March for Muscular Dystrophy.

—Elbert N. Carvel, Governor"

## Ralph Harrington

The remains of Ralph Harrington, 76, who died in North Miami, Fla., Sun, Oct. 18, were interred Saturday morning at Hollywood Cemetery in the family plot of his father, Daniel Harrington.

Mr. and Mrs. John S. Harrington, of Hollywood, Calif., were here Friday and Saturday. Harrington, a brother of the deceased formerly resided here and is a fairly frequent visitor.

## Democratic Candidate For Register of Wills



H. Clifford Clark

## H. Clifford Clark Seeks Another Term As Register

H. Clifford Clark is the Democratic incumbent for the office of Register of Wills for Kent County. Clark has been engaged in grain and dairy farming in the Kenton area for a number of years. He was twice elected to the State Legislature from the 3rd Representative District.

He is a charter member of the Kenton Ruritan Civic Club, a member of the Farm Bureau, past director of Southern States Co-op in Dover and is president of the board of trustees of the Kenton Methodist Church.

Clark is a graduate of the Wilmington Conference Academy and the Goldey-Beacom Business College, where he took a special course in penmanship. His record of wills is a credit to him.

He audited office accounts, covering his term of office, has shown but one penny out of line, and that in favor of the county, he told the Journal.

During his term of office, several cases have come before him in regard to valid wills, rights of widows, improper signatures to legal forms, etc. His decision in these cases has never been questioned, he added.

He pledges, if elected, to serve in an efficient and business like manner.

## International Affairs Topic at Century Club

Mrs. Allan Parsons, International Affairs chairman of the Harrington New Century Club presented the program at the Tuesday afternoon meeting of the organization. Miss Amelia Pfetzing was a most interesting speaker as she took the audience on a trip by the use of slides to several islands in the South Pacific, including New Zealand, Bora Bora and Tahiti. She was well versed in her subject and her commentary was informative and enjoyable.

Members of Mrs. Parsons committee were Mrs. Ernest Raughley, Mrs. Frank Quillen, Mrs. Fred Bailey, Mrs. James Rash, Mrs. Elmer Smith, Mrs. Horace Johnson and Miss Pfetzing.

The business meeting was conducted by the president, Mrs. Lester Smith. Mrs. Theodore Harrington gave a report on the activities of the G.F.W.C. convention held in May. Mrs. Francis Winkler gave a resume of the business conducted at the State Board meeting recently.

Three new members were welcomed into the club. They are Mrs. Rollan E. Ferry, Mrs. Carl Rogers and Mrs. John Monroe.

The Ways and Means Committee under the chairmanship of Mrs. Charles Rapp will conduct a rummage sale in Gaines Alley on November 13 and 14. Anyone having items for sale may call Mrs. Rapp.

The next meeting will be held on Tuesday, November 10 when a reciprocity tea will be the feature of the afternoon. Members of seven other clubs have been invited to attend.

## Mrs. Henry E. Frasher

Mrs. Estella Cubbage Frasher, 87, of Viola, widow of Henry E. Frasher, died Wednesday in Crescent Farm Nursing Home at Dover.

She was a charter member of the WSCS of Viola Methodist Church, a member of the Viola Home Demonstration Club, and a member of the Canterbury Betsy Ross Council No. 8, Daughters of America.

Services will be at the Berry Funeral Home in Felton Saturday afternoon at 2. Friends may call at the funeral home tonight. Interment at Barratt's Chapel Cemetery, Frederica.

## Frear Endorses Terry For Gov.

"I am Allen Frear. I have had the grand privilege of serving as a United States Senator from Delaware for two terms, 1949 - 1961. I now have another privilege and honor to speak to you for a few moments on behalf of a distinguished citizen of our state. He is the Honorable Charles L. Terry, Jr. Judge Terry is a native of Kent County, and no doubt you are familiar with his record of public service as an attorney, secretary of state and member of the judiciary culminating as chief justice of the Supreme Court.

"I have known Judge Terry since childhood, he is honest, his integrity is unquestioned, his desires to assist the weak as well as the strong are unlimited, his ability to render just and fair decisions is unbounded, his courage to attack wrong doing is unequalled and his stature as a gentleman is unblemished. He has a long and impressive record of outstanding bi-partisan leadership. I believe he will exercise sound judgment in fiscal policies of the state, strive for a balanced budget and promote confidence in our economy.

"The continuance of a sound and resourceful monetary policy and progressive leadership is necessary and vital to Delaware's future.

"Therefore, I urge you to vote for Charles L. Terry, Jr. for Governor of Delaware on Nov. 3."

## UNICEF Drive Here Today

The annual UNICEF drive for funds for the hungry and ill children of the world will be held Friday (today), October 30, at 2 p. m. in the Harrington New Century Club. All children in the community are invited to dress in their new Halloween costumes and meet at the clubhouse to receive name tags and coin containers. Drivers will take groups of children to various sections of town to make the door-to-door canvass.

On their return to the club, the children will be given refreshments.

Mrs. W. W. Sharp has asked that anyone who can assist with the driving of the children to call her.

The churches of Harrington are cooperating in this joint effort to support the United Nations Children Fund drive.

## Md.-Del. Baptist Association Holds Meeting

The 94th Eastern Baptist Association of Maryland and Delaware met Oct. 20, at the First Baptist Church of Delmar.

Mrs. Clinton Luff, Mrs. Amelia Pruet, Mrs. William Pritchett, and Mrs. Howard Sutcliffe with pastor Halliburton represented the Harrington Baptist Church at the meeting.

The highlights of the Association included the approval of the revision of the constitution, the report of the Associational Missions Committee, the report on evangelism, and the election of officers.

The Rev. Charles Adams, of Dover, spoke for the Missions Committee. "Within the last six years our people have brought in to being nine new works and have assumed the responsibility for another. These are: First Southern Baptist Church, Dover; Immanuel Baptist Church, Salisbury; Harrington Baptist Church, Harrington; Grace Baptist Church, Seaford; Lynhaven Baptist Church, Pocomoke City, Md.; Kent Island Baptist Chapel, Chester, Md.; South Salisbury Baptist Chapel, Salisbury; Ocean City, Md.; Chestertown Baptist Chapel, Chestertown, Md.; Milford Baptist Chapel, Milford.

"The first five of these have now grown into churches. This represents a growth of 48% since 1959."

The Rev. Elmer H. Pryor, of Girdlestone, Md., spoke for the Evangelism Committee and reported a total of 252 baptisms for the churches of the association. This is an increase of 42 over last year.

The Rev. William M. Halliburton, pastor of the Harrington Baptist Church was elected to the following offices and committees of the Eastern Baptist Association: Chairman of the Music Committee; director of Music for the Association; two year term on the Missions Committee; Planning Committee for the Associational Conference for Pastors and Deacons.

There are eight Southern Baptist churches in Kent County.

(Continued on Page 8)

## Republicans and Democrats to Come to Grips in Election Tues.

By Carrington H. Burgess

### Terry Tells Why He Seeks Governor's Office

Charles L. Terry, Jr., the Democratic candidate for Governor, this week issued a statement re-emphasizing why he is seeking the office of Chief Executive of Delaware. Judge Terry's statement said: "Many people have asked me why I gave up my service on the Delaware bench to enter the turmoil of active political life. It was not an easy decision for me to make, but I have been very proud of what has been accomplished in Delaware in the last four years in moving Delaware forward. As a native son, I have great love for my state

and a great appreciation for all that it has done for me. I could not, in good conscience, refuse to seek the office of Governor and run the risk of seeing the task only half completed." He expressed particular concern about the finances of the state and expressed a desire to see that the balanced budget re-instituted by the present Democratic administration be continued.

His statement continued: "I know that our government needs to be reorganized and consolidated, and I strongly advocate sensible re-organization, but I have never believed that we should throw away that which has proven to be effective merely for the purpose of change or to create a political slogan."

Judge Terry also vigorously endorsed the creation of a merit system for state employees, for continuing support for public education, a revision of the magistrate system, and permanent mosquito control. He expressed the thought that these areas were his primary concern; and if elected Governor, he would vigorously endeavor to see that these programs were enacted.

"It would seem that the next General Assembly will have a Democratic majority. Even many Republican leaders have stated that this will be true," he stated, and then continued, "I believe that the last 12 years have shown that only when the executive and the majority of the General Assembly are of the same political persuasion is there progress in moving the state forward."

The Judge stated that he had spoken with most of the Democratic candidates for the General Assembly and that they have pledged their support to him in obtaining the programs which he has advocated. He concluded: "I feel confident that a Democratic victory will continue the program for a better Delaware and the nation."

### Democratic Candidate For Lieutenant Governor



Sherman W. Tribbitt

### D.R.B.A. Wise In Purchase Of Land

The Delaware River and Bay Authority will be nearly a million dollars richer because of the wise purchase of 40 acres of land by the Delaware Interstate Highway Division in 1959.

The Division operated Delaware Memorial Bridge prior to the establishment of the present joint Delaware-New Jersey Authority. The late Garrett E. Lyons was chairman.

Today the forty acres are the source of an invaluable supply of fill for the foundations and approach roadbeds for a second bridge which is under construction just north and parallel to the present span.

Consulting engineers estimate they will have removed approximately 1,000,000 cubic yards of earth from this area by December with which to build approach embankments for the second structure.

Under one contract, where fill was furnished from an outside source, it was necessary to pay \$2.20 per cubic yard for its purchase and transportation.

Because the fill was available nearby for this project, an award was made to transfer it from the 40 acres at a cost of 95c a cubic yard.

This means that by having its own fill available, the Delaware River and Bay Authority will

(Continued on Page 5)

### DEMOCRATIC WORKERS TO MEET

Democratic and other interested workers will meet at 7:30 p. m., today at Democratic headquarters on Commerce Street.

### Farm Bureau Women to Hear Jersey Speaker

The annual meeting and luncheon of the Women's Committee of the Delaware Farm Bureau will be held at the Treadway Inn, Dover, Thurs., Nov. 5, at 10 a. m.

Mrs. Gladys B. Mack, of Felton, will preside at a short business meeting at which reports will be made and officers for the coming year will be selected.

Mrs. Robert B. Crane, vice-chairman of the American Farm Bureau Women's Committee, will be the speaker. Mrs. Crane is from Pittstown, N. J., where she owns and operates a 215-acre farm. She has been named New Jersey Mother of the Year, has received a citation from the New Jersey Board of Agriculture for distinguished service, and is a member of the board of trustees of Hunterdon Medical Center.

(Continued on Page 8)

Charges and countercharges, innuendos and insinuations by candidates of all parties concerned, but particularly by the two major ones—the Democrats and the Republicans, will come to a head Tuesday in the general election.

In the presidential election, the money is on Lyndon B. Johnson, but Goldwater, the Republican, cannot be ruled out—he could be a dark horse.

Running for the U. S. Senate is Gov. Elbert N. Carvel. His accomplishments in his second term as governor, make the Democrat well worth backing in his battle against the incumbent, Sen. John J. Williams. Williams' backers are quite optimistic but anything can happen in an election, especially the forthcoming one.

Harris B. McDowell Jr., Democratic congressman, who has served more terms in the House than any other Delawarean, is after his fifth term and should be a shoo-in against the capable James H. Snowden.

State Level Charles L. Terry, Jr., Democrat, will be opposed by Attorney General David P. Buckson. Terry's running mate will be Sherman W. Tribbitt, speaker of the House in the General Assembly, and an individual about whom we will hear more in the years to come. He will be opposed for lieutenant governor, by Rep. William T. Best.

Other state candidates are as follows — Democratic — for treasurer, Belle Everett; auditor, Charles F. Moore; Republican — Treasurer, W. Glenn Matthews, and auditor, Frank M. Durnall.

County-wide candidates — prothonotary, Frank R. Hayes; register of wills, H. Clifford Clark; comptroller, Raymond Welch Sr., incumbent; sheriff, Carl F. Prettymann, and coroner, William C. Torbert Jr.

Republican countywide candidates—Prothonotary, James E. Jackson, Jr.; register of wills, Fred B. Carey Sr.; comptroller, Loren W. Becker; sheriff, Orville B. Myers, and coroner, Noble S. Warren.

Levy Court, First Levy Court District — James B. Messick, Democrat, against George B. Carroll, Republican; Second Levy Court District — L. Winfred Hughes (D) and Jesse F. Fickes (R); Third Levy Court District—William E. Spence (D) and Joseph C. Gerow (R).

In the Twenty-Ninth Representative District, of which Harrington is a part, Democratic candidate for representative is Maurice Adams against Ralph L. Hummel (R).

The candidate for senator, in the first three election districts, is Allen J. Cook, opposed by Lawrence Ellery (R). In the fourth, fifth, and sixth election districts the Democratic candidate is George A. Robbins, incumbent, opposed by Wilbur R. Myers (R).

The recent reapportionment of legislative districts has made the picture confusing. To find out who is who, see the sample ballot and instructions to voters published elsewhere in this newspaper.

Voting hours will be from 7 a. m. to 8 p. m., EST. Voting in the first election district of the Twenty Ninth Representative District is Harrington Elementary School; in the second, at the fire house, and in the third, at Farmington school.

Other polling places are usually the same, but not always the same, as for registration. Voting at Felton will be at the firehouse.

### Local Student Pledges Social Group at DePauw University

Stuart Ober, of Harrington, has pledged Phi Gamma Delta fraternity at DePauw University, where he is a freshman.

Ober is the son of Mrs. Gertrude Greenberg, of Harrington. Approximately 2,350 students are enrolled for the fall semester at DePauw University, a private co-educational liberal arts college.

### THE REV. QUAY D. RICE UNDERGOES SURGERY

The Rev. Quay D. Rice, vicar of St. Stephen's Episcopal Church, underwent abdominal surgery Tuesday morning in the Milford Memorial Hospital. His condition Wednesday was described as satisfactory.

A special thanks is extended to St. Stephen's Church for their kindness in allowing the party to be held there and for sponsoring the troop throughout the year.



Of Local Interest

Mr. and Mrs. Taorgeman, of St. Petersburg, Fla., who have just returned from a trip around the world and are spending a few weeks with relatives in Laurel, spent last weekend with Mrs. F. Brown Smith. On Friday evening, Mrs. Smith entertained the following guests at dinner in honor of Mr. and Mrs. Taorgeman, Miss Elva Reese, Mrs. C. Fred Wilson, Mrs. W. W. Sharp, Mr. and Mrs. Gayle Smith, and later on other guests arrived to enjoy moving pictures of the Orient shown by Mr. Taorgeman.

Mrs. Franklin Curry entertained the Monday evening bridge club at her home on the Milford-Harrington road. Mrs. Oscar Nemesh is visiting relatives in McDonald, Ohio for a while.

Mrs. Charlotte Cotter of New Jersey has been spending a few days visiting Mr. and Mrs. Harold McDonald and others in town.

Mr. and Mrs. Carroll Welch, Sr., Mrs. Katherine Gottlieb and Norman Wix spent Sunday afternoon with Mr. and Mrs. Charles Welch and Mr. and Mrs. Dunworth Welch in Burrsville.

Mr. and Mrs. Wallace Ryan, and Mr. and Mrs. Richard Shultie were Sunday dinner guests of their parents, Mr. and Mrs. Elwood Shultie.

Mr. and Mrs. Clarence Tucker of Houston and Mr. and Mrs. William Hearn visited Alice Hearn at the University of Delaware on Sunday.

Mrs. Carroll Wix and granddaughters visited their cousin, Mrs. Clara Wilson and Mr. and Mrs. Jack Butler and children in Holiday Hills, near Wilmington, and Mr. and Mrs. Howard Koontz of Marcus Hook, Pa.

Mr. and Mrs. Leslie Wix and son, Mrs. Manlove Bradley visited near Wilmington last Sunday.

Mr. and Mrs. Martin Grier, Mrs. W. W. Sharp, Mr. and Mrs. Ellwood Gruwell, Misses Virginia Jo Richardson and Gloria Welch and Fulton Downing were among many who attended the consecration service at Barratt's Chapel on Sunday afternoon.

Weekend guests recently of Mr. and Mrs. Fred Martin were Mrs. Ruby Romson and daughter of Youngstown, Pa., Sgt. Virginia Cruse of Quantico, Va., and Mr. and Mrs. William Martin, of Wilmington. Harold McDonald is now at home after being in Milford Memorial Hospital for several days.

The Rev. Quay Rice, vicar of St. Stephens Episcopal Church, is confined at Milford Memorial Hospital and expects to undergo surgery sometime this week.

Mr. and Mrs. O. W. Davis and family of Wilmington visited relatives here on Sunday.

Mr. and Mrs. Melvin Brobst spent the weekend in Richmond, Va., where they attended "Parent's Day," at the University of Richmond, where their son, David, is a freshman.

Mr. and Mrs. Clarence Jarrell, and Mr. and Mrs. James Neeman spent Sunday with Marylyn Jarrell at the University of Delaware where Marylyn is a freshman.

Mrs. Victor Yanek, of Ocean City, Md., and Mrs. Mary Leinsz of Easton, Md., were Monday guests of Mr. and Mrs. Oscar Gillette.

Melvin Brobst is attending a music directors conference at the University of Delaware on Thursday and Friday of this week.

Mr. and Mrs. Lester Baker of Georgetown visited Mr. and Mrs. George Graham on Tuesday.

Della Ryan and brother entertained at dinner on Sunday, Mr. and Mrs. Aaron Roseander of Richland, Washington, and Mr. and Mrs. William Ryan, of Wilmington, and Elver Ryan of Andrewville.

Board of Health Clinics

CANCER DETECTION CENTER Nov. 12 & 19—Dover, Kent County Health Unit, State Health Bldg., Federal & Water Sts. Call 734-5711, ext. 404 for appointments.

Nov. 20 — Smyrna, Candee Bldg., Welfare Home. Call 653-7088 for appointments.

Nov. 25—Dover, Kent County Health Unit, State Health Bldg., Federal & Water Sts. Call 734-5711, ext. 404 for appointments.

Nov. 30—Milford, Health Unit, Old Post Office Bldg., 121 S. Walnut St. Call 422-4985 for appointments.

BE WISE — ADVERTISE SHOP AND SWAP IN THE WANT ADS

Felton

Sunday, Oct. 25, was Layman's Sunday at the Felton Methodist Church. In charge of the service was Richard Adams assisted by Sherman Stevenson Sr. Mr. Adams' message was, "Able to Stand." The Junior Choir under the direction of Mr. and Mrs. Robert Shultie sang "Dwell In My Heart". The altar flowers were presented by C. Wade Shaub in memory of his wife, Mrs. F. Mae Shaub. The friendly greeters were Mr. and Mrs. Russell Torbert.

The Woman's Society of Christian Service will meet in the Fellowship Hall Monday at 2 p.m., Nov. 4, for their regular meeting. The worship leader for the afternoon will be Mrs. Russell Torbert and Mrs. Walter H. Moore will be in charge of the program. The hostesses for the afternoon will be Mrs. Benjamin Rash, Mrs. Ola Brittingham, Mrs. Torbert and Mrs. Moore.

The Woman's Society of Christian Service of Manship Church will meet November 6 instead of November 13. All members are urged to be present for this special meeting.

The Methodist Youth Fellowship will collect for UNICEF, Saturday evening, Oct. 31, at 6 p.m. Mr. and Mrs. Lynn Torbert and Mrs. Lillie Blades were last Sunday dinner guests of Mrs. William E. Haines, in Wilmington.

Last Sunday dinner guests of Mr. and Mrs. William D. Hammond were Mrs. Hammond's mother, Mrs. Walter Cole, and Mrs. Thomas Gray, of Goldsboro, Md.

Mr. and Mrs. Robert Donaway and Mr. and Mrs. William D. Hammond attended the Salisbury antiques show at the Wicomico Presbyterian Church, Wednesday evening.

Mrs. Helen Harrington and Mrs. William M. Hammond spent Tuesday in Hockessin with Mrs. Hammond's sister, Miss Lillian Frazier.

Wednesday dinner guests of Mr. and Mrs. Lynn Torbert were Mrs. William E. Haines and Mrs. J. W. Alcorn, of Wilmington. Mrs. Nicholas H. Rodriguez and children, of near Dover were Friday luncheon guests of Mrs. Helen Harrington.

Mr. and Mrs. Lewis Taylor attended a family dinner at the home of her parents, Mr. and Mrs. S. D. Carrow, in Greensboro, Md., Sunday. The dinner was in honor of Mr. Carrow's 89th birthday.

Mrs. Vergie Carlisle and daughter, Pat, were Sunday dinner guests of Mr. and Mrs. Robert Shultie.

Sunday evening guests of Mr. and Mrs. A. C. Dill were Mr. and Mrs. W. H. Parsons and Kenny East, of Seaford.

Mr. and Mrs. Lawrence Taylor, of Washington, D. C., spent the weekend here.

Mrs. Howard Henry is spending this week with her daughter, Mrs. John Rhoads, Mr. Rhoads and children, Michael and Susan, in Fallston, Md.

Mr. and Mrs. William D. Hammond, Mr. and Mrs. Dorsey Hammond, of Newark, and Mr. and Mrs. Dale Hammond, of Viola, spent the weekend in Williamsburg, Va.

The Avon Club, of Felton, are

making plans for a bazaar and a luncheon, Saturday, Nov. 21, to be held in the fire hall. Mrs. Albert Warren is general chairman.

Building Permits Kent County

M. C. Stapleford for George D. and Eleanor Wright, Smyrna, commercial, \$8,000.

Richard and Agnes Burris, Dover, residential, \$15,000.

Woodbrook Realty Corp., Dover, five houses, \$130,000.

Terence and Melva Hughes, Smyrna, industrial, \$1,500.

E. Richard and Helen Webb, Milford, industrial, \$1,500.

Herman F. and Mebel M. Wolkoski, Felton, industrial, \$8,000.

Wilson S. Vinyard, Milford, commercial, \$25,000.

Winifred R. Snyder, Milford, industrial, \$3,250.

Milford Lumber Co., residential, \$12,000.

C. Leslie Wix, Harrington, industrial, \$4,000.

George E. Wooten, Smyrna, apartment house, \$112,000.

Phyllis Ann Mitchell, Milford, industrial, \$4,000.

FIBERGLAS TRUCKLOAD BARGAINS INSULATION SALE! SMALL BAG (Pouring Type) .78¢ ea. LARGE BAG, covers 25 sq. ft. 4" thick .98¢ ea. BUY AT THESE LOW PRICES AND SAVE FRIDAY & SATURDAY U. L. HARMAN, INC.

Hobbs

Our pastor, the Rev. G. Bryan Blair, called on some parishioners here last Friday.

Mrs. Benson Towers and Mrs. Paul Maloney delivered a box of donated articles to the Neighborhood House, Wilmington, one day last week.

Mrs. Kenneth Ramsburg, having spent a week with her mother, Mrs. Georgia Butler, returned to her home in Boonsboro, last Saturday.

Sharon Stafford spent Sunday with her aunt, Mrs. Harold Scott. Mr. and Mrs. Paul Maloney visited Pennsylvania relatives last Sunday.

Mr. and Mrs. Raymond C. Alden and family, of Silver Spring, Md., were recent weekend guests of Mr. and Mrs. B. F. Johnson Jr. and children.

Mrs. Roland Towers, Danny and Mrs. T. H. Towers, motored to Easton, one morning last week. Charlie Maloney spent Sunday with Mr. and Mrs. Francis H. Trice, Jr. and family.

Mr. and Mrs. L. H. Thomas were invited Sunday evening dinner guests of Mr. and Mrs. L. Hopkins Thomas, of Easton.

Clifton Fluharty remains a patient in Easton Memorial Hospi-

tal. Friends wish him an early recovery. A grandson, Jimmy Fluharty, a few days' patient in Easton Hospital, has returned to his home here.

Mr. and Mrs. Jimmy Holloway, Miss Ann Butler, and friends, of Washington, spent last weekend with Mr. and Mrs. Elmer Butler. Sunday, Mrs. Holloway visited her grandmother, Mrs. Georgia Butler.

Andrewville

Sunday School at Bethel Sunday morning at 9:30 o'clock, Tilghman Outten, superintendent.

Andrewville Candlelight and Todds Home Economics Extension Club will sponsor an antique tea Wed., Nov. 18, at Todd's Community House. Time 2 to 9 p.m.

Mr. and Mrs. Tilghman Outten and Karen, Harlene Taylor, Delores Calvert and Lisa, Mary Lou Betts and Abby, attended the ice capades at Baltimore, on Friday evening.

Visitors at the home of Mrs. Lizzie Butler and Willis were Mr. and Mrs. Aaron Roseander, of Washington; Mr. and Mrs. Norman Butler, Miss Della Collins, and Clarence Morris.

Mr. and Mrs. Kenneth Prettyman and daughter, Mr. and Mrs.

Walter Paskey, Mr. and Mrs. Norman Outten, Mr. and Mrs. William Outten visited Mr. and Mrs. Tilghman Outten Sunday.

Walter Outten III, U. S. Navy, visited his parents, Mr. and Mrs. Tilghman Outten and Karen over the weekend.

Little Marsha Ann Butler has been visiting her grandparents, Mr. and Mrs. Franklin Butler.

Mr. and Mrs. Richard Jenkins, of Wilmington, visited Mrs. Barbara Saulsbury, Saturday.

Mrs. Elver Ryan, Mrs. Janet Heller and Mrs. Evelyn Scarborough visited Mrs. Marion Sherbert, of Washington, D. C., over the weekend.

Miss Jackie Closser, of New York, spent the weekend with her parents, Mr. and Mrs. John Closser.

VOTE FOR FRANK R. HAYES Democratic Candidate For Prothonotary Of Kent County The Support of All Voters Will Be Greatly Appreciated at the GENERAL ELECTION TUES., NOV. 3, 1964

NEW SIEGLER WOOD-BURNING HOME HEATER AUTOMATIC! Just turn a dial and the new Siegler Heater maintains the temperature you select automatically! Heavy duty cast iron construction for long trouble-free service... exclusive and patent-applied-for comfort features plus famous Siegler quality. Optional blower give warm floor heating. See it now at TAYLORS HARDWARE PHONE 398-3291 Harrington, Del.

NOTICE TO TAXPAYERS The Councilman of the First Ward, Wilson G. Bradley, is against the tax raise and is trying to get adjustment. This much tax raise at the present is detrimental to the City and infringes a hardship and burden on people with fixed incomes. The water referendum can be had without the hardship and burden by cutting expenses of City operations. WILSON G. BRADLEY Councilman of the First Ward



From Dave, little Dave, Pat and Brian — heartfelt thanks to the thousands and thousands of Delawareans who are helping in this crusade for better government—and another reminder to everyone to

VOTE REPUBLICAN & ELECT DAVE BUCKSON GOVERNOR ON NOV. 3 Sponsored by Buckson for Governor Committee: J. Baker Taylor, Chairman

PULL FOR THE HOME TEAM JOHNSON CARVEL U. S. SENATOR McDOWELL CONGRESSMAN TERRY GOVERNOR TRIBBITT LT. GOVERNOR EVERETT TREASURER MOORE AUDITOR VOTE DEMOCRATIC



### Nazarene Church News

9:45 a.m. Sunday school. "Stewardship of Possessions" is the topic of the adult lesson. Children's department with graded classes with graded material. The school became a millionaire last week in our march to a million campaign, with all classes but one becoming millionaire classes. Robert H. Lord, supt., Mrs. Eunice Legates, supervisor.

11 a.m. Morning worship. Sermon by our pastor with special music by the choir.

5:45 p.m. Junior Fellowship.

7 p.m. N.Y.P.S. God's statement. Robert Lord, leader.

7:30 p.m. Evangelistic service.

Wed., 7 p.m. Salisbury, Md. The Musical Speer family.

Thurs., 7:30 p.m. Prayer meeting.

### St. Stephen's Episcopal Church Notes

Today, FRIDAY—

10 a.m. Annual meeting of the Episcopal Church Women at St. Anne's, Middletown.

7-11 p.m. Work at race concessions.

9 p.m. Participation in church bowling league.

SATURDAY—

7-11 p.m. Work at race concessions.

SUNDAY—

9:30 a.m. Church School.

11 a.m. Holy Communion with Father Hinks as celebrant.

12:15 p.m. Coffee hour.

6:30 p.m. Meeting of Episcopal Young Churchmen.

MONDAY—

6-8 p.m. Meeting of Girl Scouts.

7:30-8 p.m. Meeting of Women of St. Stephen's.

TUESDAY—

3:30 p.m. Youth Choir practices at Music Room of High School.

WEDNESDAY—

7:30 p.m. Healing service.

### Baptist Church News

Sunday School at 9:45 a.m.; Alton King, superintendent. Classes for every age. Nursery provided.

The Primary Sunbeams will meet at the educational building Thursday afternoon after school at 3:30 p.m. under the direction of Mrs. Viola Rogers, assisted by Mrs. A. Pruett. The first meeting of the new time will be Thurs., Nov. 5.

Prelude Mrs. Ray Quillen. Invocation by Pastor Halliburton. Message by Pastor Lewis P. Vehaun.

Our revival continues through Nov. 1. Pastor Vehaun is from the First Baptist Church at Fruit-

### Asbury Methodist Church Notes

The pastor's subject for the sermon of Sunday morning, Nov. 1, will be "New Every Morning". It is his hope to bring to our thinking that our christianity is a challenge to a living experience.

At the evening service the sermon subject will be one of a human experience by Mr. and Mrs. Ralph Ward and family under the subject "Follow Thou Me" in which the members of the family for one day live as they believe that Jesus would have them to live. Can you imagine what would happen in our world if you would do the same?

Church School meets at 10 a.m. with classes for all ages.

The Methodist Youth Fellowship meets promptly at 6 p.m.

The Official Board of Asbury Methodist Church will attend the worship service in a body this Sunday. All members of the Board are urged to be present.

Altar flowers this week will be presented by Mrs. Fred B. Greenly, Sr. in memory of loved ones.

Friendly greeters this week will be Mr. and Mrs. Robert L. Ricker.

The Official Board of the church will meet Monday evening at 7:30 p.m. All members of the Board are asked to attend this meeting because of a special undertaking by the church.

The Woman's Society of Christian Service will meet Tuesday evening, Nov. 3, at 7:30 p.m.

### Kent General Hospital News

10-20 to 10-27 ADMISSIONS

Peter Lasee, Harrington  
Gladys Kates, Felton  
Herman Moore, Felton  
DISCHARGES  
June M. Bradley

### Trinity Methodist Church Notes

Sunday: 10 a.m. Church school for all age groups. Lesson for adults: "Stewardship of Possessions". Manlove Bradley, superintendent of school.

11 a.m. Worship service. Sermon: "God Is In Control". Anthem by Senior Choir: "Hymn of Joy" by Barraclough.

6:30 p.m. Meeting of the Senior Youth Fellowship. Discussion: "Pride and Prejudice".

The altar flowers were given by Mrs. Ridgely Vane.

Monday: 7:30 p.m. Regular meeting of the Loyal Workers' Bible Class.

10:30 a.m. Meeting of the Dover District Ministerium at Wesley College.

Tuesday: 7:30 p.m. Meeting of the Women's Society of Christian Service. The topic is "A Travelogue" led by Miss Amelia Phetzing the theme is Missionary Itineration. The hostess will be the Esther Circle.

Wednesday: 7:30 p.m. Prayer Circle and Bible study.

Thursday: 7 p.m. Youth Choir rehearsal.

8 p.m. Senior Choir rehearsal.

Friday: 9 p.m. Church League bowling in Milford.

The following officers of the Methodist Youth Fellowship were installed at the Family Nite Service last Sunday. President, Miss Lynn Bennett; vice president, Randy Knox; treasurer, Miss Sylvia Outten, and the secretary, Miss Susan Brown, and their counselor, Mrs. Betty Jane Knox.

Next Sunday afternoon, Nov. 8, there will be a meeting of the sub-district Youth Council at Calvary Church, Milford.

### Delaware Food Market Report

"November's sky is chill and drear", said a poet, but a wise person can brighten the family hearth and hearts with happy meals.

Roast turkey, pot roast, apple pie, cranberry salad, and peanut butter cookies are some of many ways that you can bring cheer to our family. This month's bountiful harvest can help you satisfy everyone's appetites and perhaps help keep the budget in tact. Many traditional foods are on the plentiful list for November which is issued by the U.S.D.A. each month. In the spotlight will be turkeys and apples, which will assure a fine Thanksgiving feast.

The 1964 turkey crop is expected to be about 5% larger than 1963, but in terms of weight, the gain may be 7 to 8% because heavier birds are being raised.

The apple crop is a big one also with many varieties to choose from. This makes apple pie a "must" and what about having cheese with it. For a variation, make a cheese crust for the apple pie. For each cup of flour in the pastry recipe, add a fourth cup of shredded sharp cheddar cheese. Then make the pastry as you ordinarily do. Or, another suggestion is to sprinkle about a fourth cup of the sharp cheese over the top of the apple pie as it

### Delaware Food Market Report

comes out of the oven. The cheese will melt over the hot pie and give it an attractive appearance and a pleasing flavor.

A big cranberry crop is shapping up too 1,298,700 barrels. This berry lends itself to many festive meals by adding a perky flavor note. Have you ever tried Crimson Cranberry Flambe for a "different" dessert? It's easy to do and a delight to eat. Simply heat your cranberry sauce in a chafing dish. Soak sugar cubes in lemon extract and place in dish and light just before serving. Let each person ladle warm sauce over scoops of coconut covered ice cream balls or slices of pound cake. Have plenty on hand for seconds because this is the type of dessert it is.

Beef again is listed as a November plentiful food. This most popular meat in the American diet rounds out a full year of abundant supplies. Although the top grades of beef have been somewhat below previous levels in recent weeks and prices are up, large quantities of beef are still on hand at relatively favorable prices.

Rounding out the list of plentiful are peanuts and peanut products. Be sure to keep a bowlful of peanuts handy for snack time munching and use peanuts and peanut products in cookies and other baked treats, in salads and sandwiches, sauces and in casseroles.

### Delaware Food Market Report

Louis E. Dill, 67, died Friday at his home. He was born in Felton.

Mr. Dill was graduated from Felton High School, attended Beacom Business College in Wilmington and in 1959 retired as secretary and sales manager of George F. Pettinos, Inc., of Bala-Cynwyd, Pa., supplier of foundry material, after 40 years with that firm.

For several years after his retirement he was associated with H. A. Reicke Co., Philadelphia investment brokers.

Surviving are his widow, the former Elizabeth Harding; three daughters, Mrs. Joseph E. Hickey, of Philadelphia; Mrs. Theodora Van Zandt, of Rochester, N. Y., and Mrs. Francis Dear-den, of Springfield, Pa.; 13 grandchildren; a sister, Mrs. Clifford B. Johnson, of Felton; and two brothers, Grover, of Felton and Milton, of Milford.

Services were held Tuesday morning at Calvary Methodist Church, Philadelphia.

### Delaware Food Market Report

Training Union at 6:30 p.m., Max McIlvain, director. Classes for all ages.

GA's and RA's meet Wednesday evening at 6:30. Mrs. Pauline Luff and Clarke Lilly directing.

The Young Adult Class met at the home of Miss Louisa Howard. Business meeting was held and the following officers were elected: President, Don Comstock; vice president, Dennis Rogers; secretary, Mrs. Richard Isdell.

Wednesday prayer meeting at 7:30 p.m. Choir practice 8:30 p.m.

The R.A.'s met with their president, David Halliburton, presiding. They had discussions on religions in other countries, especially of the East, centered on Buddhism.

They will meet again with their leader after the revival services are over.

Sunday morning there will be a unified evangelistic service. 9:45 Opening assembly; 10 a.m., depart for classes; 10:15 a.m., all classes will reassemble in the sanctuary, but the nursery and beginners; hymn page 85, "One Day"; welcome to visitors; hymn page 92, "There is a Fountain Filled With Blood"; youth messages (object lessons); meditation and prayer; hymn No. 399, "I Gave My Life For Thee"; 10:50 a.m., dedication tithes and offerings; special choir selection; message by Rev. Lewis P. Vehaun; 11:30 a.m., invitation, page 240, "Just As I Am"; benediction and postlude.

### Delaware Food Market Report

Shop and Swap—In the Want Ads

### Delaware Food Market Report

Shop and Swap—In the Want Ads

### Delaware Food Market Report

Shop and Swap—In the Want Ads

### Delaware Food Market Report

Shop and Swap—In the Want Ads

### Delaware Food Market Report

Shop and Swap—In the Want Ads

### Delaware Food Market Report

Shop and Swap—In the Want Ads

### Delaware Food Market Report

Shop and Swap—In the Want Ads

### Delaware Food Market Report

Shop and Swap—In the Want Ads

### Delaware Food Market Report

Shop and Swap—In the Want Ads

### Delaware Food Market Report

Shop and Swap—In the Want Ads

### Delaware Food Market Report

Shop and Swap—In the Want Ads

### Delaware Food Market Report

Shop and Swap—In the Want Ads

### Delaware Food Market Report

Shop and Swap—In the Want Ads

### Delaware Food Market Report

Shop and Swap—In the Want Ads

### Delaware Food Market Report

Shop and Swap—In the Want Ads

### Delaware Food Market Report

Shop and Swap—In the Want Ads

### Delaware Food Market Report

Shop and Swap—In the Want Ads

### Delaware Food Market Report

Shop and Swap—In the Want Ads

### Delaware Food Market Report

Shop and Swap—In the Want Ads

### Delaware Food Market Report

Shop and Swap—In the Want Ads

### Delaware Food Market Report

Shop and Swap—In the Want Ads

### Delaware Food Market Report

Shop and Swap—In the Want Ads

### Delaware Food Market Report

Shop and Swap—In the Want Ads

### Delaware Food Market Report

Shop and Swap—In the Want Ads

### Delaware Food Market Report

Shop and Swap—In the Want Ads

### Delaware Food Market Report

Shop and Swap—In the Want Ads

### Delaware Food Market Report

Shop and Swap—In the Want Ads

### Delaware Food Market Report

Shop and Swap—In the Want Ads

### Delaware Food Market Report

Shop and Swap—In the Want Ads

### Delaware Food Market Report

Shop and Swap—In the Want Ads

### Delaware Food Market Report

Shop and Swap—In the Want Ads

### Delaware Food Market Report

Shop and Swap—In the Want Ads

### Delaware Food Market Report

Shop and Swap—In the Want Ads

### Delaware Food Market Report

Shop and Swap—In the Want Ads

### Delaware Food Market Report

Shop and Swap—In the Want Ads

### Delaware Food Market Report

Shop and Swap—In the Want Ads

### Delaware Food Market Report

Shop and Swap—In the Want Ads

### Delaware Food Market Report

Shop and Swap—In the Want Ads

### Delaware Food Market Report

Shop and Swap—In the Want Ads

### Delaware Food Market Report

Shop and Swap—In the Want Ads

### Delaware Food Market Report

Shop and Swap—In the Want Ads

### Delaware Food Market Report

Shop and Swap—In the Want Ads

### Delaware Food Market Report

Shop and Swap—In the Want Ads

### Delaware Food Market Report

Shop and Swap—In the Want Ads

### Delaware Food Market Report

Shop and Swap—In the Want Ads

### Delaware Food Market Report

Shop and Swap—In the Want Ads

### Delaware Food Market Report

Shop and Swap—In the Want Ads

### Delaware Food Market Report

Shop and Swap—In the Want Ads

### Delaware Food Market Report

Shop and Swap—In the Want Ads

**ARROW**  
WASH AND WEAR  
"Decton"  
GABANARO  
In exact sleeve lengths

Here's the total luxury wash and wear sport shirt! Fits like a fine dress shirt, with your exact sleeve length and shirttails tailored to stay put. Easy-care Decton, of 65% Dacron and 35% cotton, is famous for long wear. "Sanforized-Plus." Wide color choice. \$5.95.

\* Du Pont Reg. T.M.

**Emanuel's Men's & Students' Shop**  
Governor's Ave. & Loockerman St. — DOVER

**JOSEPH C. GEROW**  
Your Republican Candidate For  
**Levy Court Commissioner**

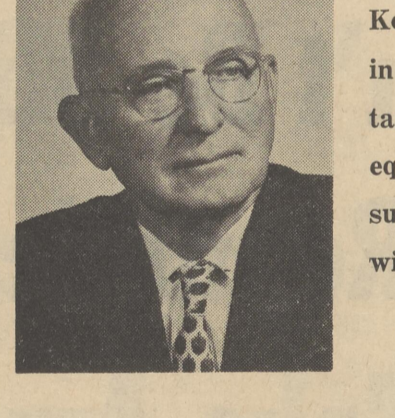

"I believe in a progressive Kent County Levy Court in which all residents and tax payers will be treated equally and fairly. Your support on November 3rd will be appreciated."

JOSEPH C. GEROW

Joseph C. Gerow of Frederica is a successful businessman and former partner in the firm of Wilson & Gerow. He is also a civic leader in his community having served 5 terms on the Frederica Town Council and 2 terms as Mayor. An active member of Trinity Methodist Church, Mr. Gerow has been chairman of its Board of Trustees of which he has been a member for over 25 years. He has also served as an active member of the Frederica School Board, the Board of Trustees of Barratt's Chapel, and the Frederica Volunteer Fire Company of which he is now an honorary member. He is currently a director of Delaware Trust Company.

Joseph C. Gerow will bring solid business experience, honesty and integrity to the Levy Court, and will strive for tax reduction, county sewer and water authority, county trash collection system, proper zoning, and mosquito control.

### Delaware Food Market Report

Shop and Swap—In the Want Ads

ELECT  
**H. CLIFFORD CLARK**  
INCUMBENT  
Democratic Candidate  
for  
**REGISTER OF WILLS**

Capable, Experienced, Accommodating to the Public  
ELECTION TUES., NOV. 3, 1964

## FOR GOOD GOVERNMENT

**VOTE Democratic**



**Charles L. Terry**  
FOR GOVERNOR

**Tuesday Nov. 3**

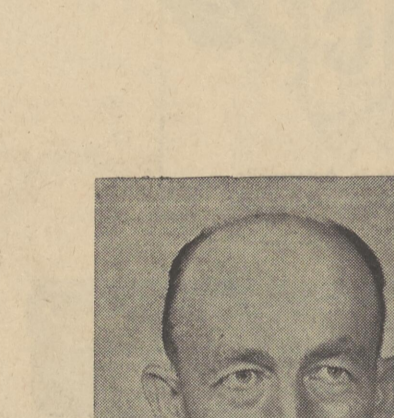

**Maurice Adams**  
Candidate for REPRESENTATIVE  
25th Representative District

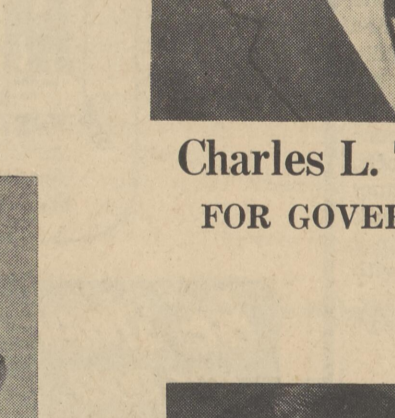

**Allen J. Cook**  
Candidate for SENATOR  
13th Senatorial District

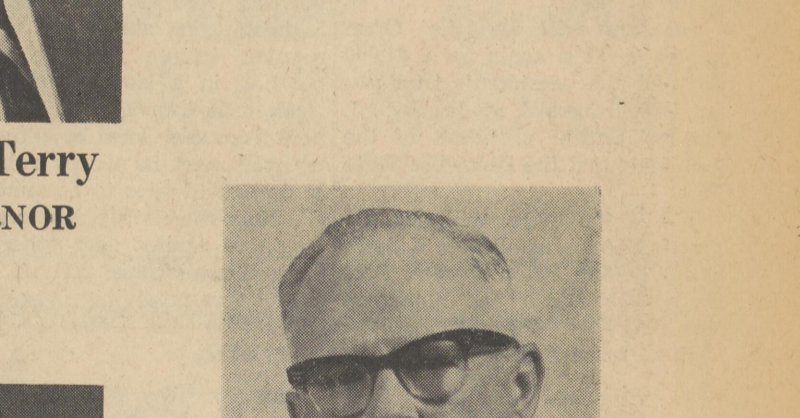

**L. Winfred Hughes**  
Candidate for LEVY COURT COMMISSIONER  
2nd Levy Court District

SPONSORED BY  
**NINTH DISTRICT DEMOCRATIC CLUB**

**Frank M. Durnall**  
Candidate for  
**STATE AUDITOR**  
State of Delaware  
"Go GOP in '64"  
VOTE NOVEMBER 3, 1964

**BE WISE — ADVERTISE SHOP AND SWAP IN THE WANT ADS**

**THE MASK**  
does a successful Hallows-e'en job of covering our identity. And in our daily walk of life we can fool people since they cannot see our heart.

"For the word of God is quick and powerful... and is a discerner of the thoughts and intents of the heart." Hebrews 4:12  
**HARRINGTON BAPTIST CHURCH, Fleming Street**

**Webb's Ford & Mercury, Inc.**  
Milford, Del.  
Phone 422-8071

A Safe Place to Buy NEW and USED Cars and Trucks

Your LOCAL Ford & Mercury dealer, has on hand, at all time, at least 100 New & Used Cars to choose from. All financing done through - Low - Low - Bank Rates - We also have one of the best equipped Service Departments and Body Repair Shops on the Eastern Shore.

Specializing in Bear Front End Alignment with all New Equipment

Open Nightly until 9 P.M. Closed Sunday

**Webb's Ford & Mercury Inc.**  
Milford, Delaware

"a hearing loss is noticed more than a hearing aid"

**H. S. SAUNDERS**  
JEWELER-OPTICIAN  
Milford, Delaware



THE HARRINGTON JOURNAL

C. H. BURGESS and W. C. BURGESS Publishers
C. H. BURGESS Editor
W. C. BURGESS Associate Editor

Subscription Rates \$3.00 Per Year
Out of State \$3.50 Per Year

Office of Publication, 207 Commerce Street, Harrington, Delaware
Entered as second-class matter August 16, 1946, at the Post Office at Harrington, Delaware, under the Act of March 3, 1879.

Trot Lines at K & S Raceway

By Dick Case
The Virginia gentlemen, Willie Webb, Frank Hanna and W. E. Lawson, who have raced at Harrington for many, many years, were given a nice write-up in the Wilmington Morning News Tuesday.

Bobby Webb and Bobby Watkinson are fighting hard to maintain their top positions in the drivers percentage standings and Elwood Long is knocking at the door, too.

The winning driver—he must have 30 or more drives—will receive \$100 cash Saturday night and the second driver will get \$50. In this case, even the money is not as important as the fame and credit that goes with being the leading driver of the meet.

Some of the stables are leaving late this week for Hinsdale (N. H.) Raceway where Cy Perkins, the regular announcer at K and S is the race secretary, Jim Skinner, Josh Elliott, Henry Palladino, and Eddie Accardi are headed for the hills of New Hampshire.

Young Jimmy DeBerry and Walt Warrington are sending their better horses to Suffolk Downs outside Boston, Mass.

One of the most improved drivers at the meet is Harold (Buck) Gray, a young fellow who gave up the carpenter's trade in 1962 to groom horses and who has been driving for the last two seasons. Buck comes from Bishopville altho his mail address is Bishop, Md.

One of the most talked-about trotters is Harlan Scott, a veteran of the qualifying races who is now in the hands of Jack Parker—and with good results. Parker qualified the horse in 2:11 4/5, then won a race in 2:12 and Monday night was a close second in 2:08 4/5. The 4-year-old is by Harlan and from the Highland Prince are Linda Scott.

Did you know that Danny Murphy is not Irish at all? And of course he is not Scottish, but of Italian extraction.

Just to indicate what toe weights mean to a trotter, last Saturday night the good trotting mare Ann Lin All lost both toe weights and went into a break that probably cost her the race. Just a few ounces on or off makes all the difference sometimes.

Mrs. Essel Farlow was present last Saturday to present the trophy—a silver tray—in the Essel Farlow Memorial Pace. The late Mr. Farlow had served in recent years as the presiding judge at K and S and started to work here in 1947. He died last November from a heart attack.

Friday night's 10-race card is a very good one and features two preferred paces and an all-ages group of note.

Saturday will see the Open pacers go at it again for a \$1,500 pot and the president's trophy—an annual award made by J. Gordon Smith, president of the race meet and the Delaware State Fair.

The Open pace will include Talent Show, Justabrook, E de P, Lady Toney, Afton Comet, Scot Hayes, Abbe Fair and Mountain Nib, probably.

Miss Nellie Ann Hobbs is now

the marshal at the Suffolk Downs meet and her brother, Ed, is there with Pleasant Time and Hernel Direct.

Bowlers to Bowl For Heart Fund

Entries will be received next week from league bowlers throughout Delaware for the statewide Heart Fund Bowling Tournament.

Mrs. William E. Steward and co-chairmen Wittland and Fidanow of Wilmington and Mrs. Winifred Lynch, of Milford, said that heart fund volunteers will be on hand every night next week to accept one dollar entry fees from bowlers for the competition to take place the following week.

The Heart Fund Tournament, Nov. 8-14, will consist of scores recorded during regular league competition. Bowlers will be ranked on the basis of the number of pins above their league average that they bowl.

County and state roll-offs will be scheduled to determine the winners in those categories.

The tournament, open to every league bowler in Delaware, is jointly sponsored by the Delaware Bowling Proprietors Association and the Wilmington Women's Bowling Association. Mrs. Steward and Mrs. Lynch emphasized that bowlers must enter the tournament before they bowl in order to be eligible for prize money and trophies.

The local volunteers will approach each league that bowls this week with application blanks. Announcements will be made over the public address systems of the bowling centers, and information about the tournament will be posted on bulletin boards.

The co-chairmen emphasized that all of the receipts from the tournament will go directly into the Delaware Heart Association's program of research, education and service which directly benefits heart patients in the state. Contributions are being received from private individuals and businesses to pay for the house, county and state trophies. Prize money will be made up from the entry fees from the participants, with 30 cents of each dollar fee going for prizes and 70 cents going to the Heart Fund.

In addition to the assistance from the local chairmen, assistance in the solicitation of entries is being received from other quarters also. In Milford, members of Beta Sigma Phi Sorority are assisting Mrs. Lynch in distributing entry blanks to league bowlers at the Milford Lanes. Martin Sammons, proprietor of the Seaford Lanes, has worked with the Heart Fund personnel from the outset in conducting the tournament in Seaford and in encouraging the participation of league bowlers of that area.

Tournament trophies will be awarded to the man and woman from each of the participating bowling centers who posts the highest score above his or her regular league average while bowling in a league during the week of the tournament. The winners from each local bowling center will meet in county roll-offs, at dates and sites to be announced. Then the county winners will be pitted against each other in a state championship roll-off, with the victors receiving large trophies from the Delaware Heart Association.

FOR THE BIRDS

We're all for them, as are also myriads of other bird lovers and 'watchers'. Our yellow canary and tiny English finch, having lovely coloring of light plum, light orange, and some black feathers, share the same cage replete with metal ferris wheel, their 'private swimming pool', and yes, they have their terrace, and part of the cage is a penthouse.

Each distinguishes within separate cups its particular kind of (drupe) seeds and they share French millet seed trees, birdie wafers, bird treat, My-T-Mite powder, lettuce, celery, etal. Their food pantry includes song food, but it isn't needed. Their melodic trills and warbling are symphonic concerts of cheerfulness from time of A.M. uncovering until we retire.

Their gaiety and busy-ness is entertainment for and they conversely are entertained by our cats, Lord Spotsie and Sir Jolsen. Sometimes we close the French doors and enjoy their having full flight privileges within the music room.

They enjoy vocal and piano practice, music, and persons talking. They evoke admiration and much happiness whatever the daily doings or the weather.

—Elizabeth W. Burgess

VA To Reopen National Service Life Insurance

The Veterans Administration is preparing to handle next May's flood of applications for the re-opening of National Service Life Insurance as provided for in the bill President Johnson signed into law, October 13, 1964, Leon Fields, manager of the Wilmington, Delaware, VA Regional Office reported recently.

Mr. Fields said that more than three million veterans with service-connected disabilities, and an unknown number who up to now have not applied for service-connection but can do so in order to obtain insurance, may now be eligible to buy up to \$10,000 in permanent GI insurance coverage.

It is estimated that more than 3500 Delaware veterans with service-connected disabilities may be eligible to buy this insurance.

In addition, Mr. Fields pointed out, another unknown number of veterans whose disabilities are not service-connected may also be able to purchase up to \$10,000 in coverage.

They may do this under terms of the new law on or after May 1, 1965, and before May 3, 1966. The VA is planning before

May 1, 1965, to mail further details and application forms to all veterans receiving monthly compensation payments.

These veterans whose disabilities are service-connected but who are not drawing compensation will not be included in this mailing. For these, and for other veterans who believe they may be eligible, full explanatory material and application forms will be on hand at all VA Regional Offices by April 1965.

Mr. Fields said no applications can be accepted before May 1, 1965. Because of this, the VA requests that veterans do not write, phone or call for applications until after April 1, 1965.

Persons now on active duty with the Armed Forces and certain Philippine veterans are not eligible to take part in the insurance re-opening.

Expenses of all medical examinations that may be required must be borne by the applicant, Mr. Fields said.

To buy this insurance the veteran must: a. Have been eligible for National Service Life Insurance (NSLI) between October 8, 1940 and January 1, 1957.

b. Have now either no GI insurance or less than the \$10,000 in authorized coverage.

c. Be in one of the following three groups—

(1) Veterans with service-connected disabilities who meet standards of good health.

(2) Veterans whose service-connected disabilities alone do not permit them to meet standards of good health.

(3) Veterans whose nonservice-connected disabilities as of October 13, 1964, the date the bill was signed into law, prevented them from buying commercial insurance at the highest rates.

Higher premiums will be charged those veterans in groups two and three. In all cases the premium rates will cover administrative costs as well as the policy value.

The new policies will be issued at low non-dividend premiums which will compare favorably with the net cost of World War II GI insurance.

In addition to the re-opening of NSLI, Mr. Fields said the new law allows veterans to convert a modified life plan. The one-year time limit does not apply to this provision. The VA plan to notify all term policy holders of this new modified plan at the time of their renewal.

This plan is an inducement to term policyholders to convert to a lifetime level premium plan before the premiums on renewable term insurance become

prohibitive with increasing age. Some three million NSLI policyholders still hold term insurance policies VA reports indicate.

The advantage of this modification is that it permits conversion to permanent type insurance at lower premium rates than possible before, but the face value of the policy will be automatically reduced by 50 percent when the insured reaches the age of 65.

The policyholder has the option at that time to restore the full amount of coverage by purchasing ordinary life insurance without medical examination.

BIRTHS

Milford Memorial Hospital

October 14: Mr. and Mrs. John M. Wright, Milford, girl.

October 15: Mr. and Mrs. Alfred Curtis Harvey, Greensboro, boy.

October 16: Mr. and Mrs. Robert Jester, Felton, boy.

October 17: Mr. and Mrs. Charles Palmer, Milford, girl.

October 18: Mr. and Mrs. Nolan Warnick, Milford, girl.

October 19: Mr. and Mrs. Jessie Singletary, Lincoln, boy.

October 20: Mr. and Mrs. Wayne Hammond, Harrington, boy.

October 21: Mr. and Mrs. Raymond Vincent, Greenwood, girl.

October 22: Mr. and Mrs. Robert Cerklaf-

skie, Dover, girl. October 20: Mr. and Mrs. Robert Webb, El-lendale, boy.

Mr. and Mrs. Francis Wayne Simpson, Camden, girl.

Mr. and Mrs. Paul Bratten, Milton, girl.

October 21: Mr. and Mrs. Woodrow Morris Lane, Milford, girl.

Mr. and Mrs. Alfred Dukes, Lincoln, boy.

October 22: Mr. and Mrs. Kenneth Smith, Dover, boy.

October 23: Mr. and Mrs. Donald Drummond, Greenwood, boy.

October 25: Mr. and Mrs. Daniel Powell, Jr., Harrington, girl.

October 26: Mr. and Mrs. Norman Lyons, Millsboro, girl.

Mr. and Mrs. Albert Sleva, Lincoln, girl.

BEEBE HOSPITAL, LEWES

October 21: Mr. and Mrs. Jesse Rowe, of Selbyville, a girl, Melissa Mae.

Mr. and Mrs. Jerome Hudson, of Ocean View, a boy, Guy Clifford.

Mr. and Mrs. Larry Bowden, of Rehoboth, a girl, Samra Lou.

October 22: Mr. and Mrs. Donald Tubbs, of Selbyville, a boy, Stacey Nathan.

October 24: Mr. and Mrs. Leon Adkins, of Selbyville, a boy, Quinton Lee.

October 25: Mr. and Mrs. Robert Temple, of Rehoboth, a girl, Jill Raye.

October 26: Mr. and Mrs. Bruce Rickards,

of Frankford, a girl, Donna Kay. Mr. and Mrs. John L. Tolliver, of Lewes, a girl, Ella Mae.

Science In Agriculture Theme of U. of D. Careers Day

A Careers Day on "The Sciences—Their Application in Agriculture," is being planned by the School of Agriculture at the University of Delaware. It will be held on Saturday, November 7th in Agricultural Hall on the University campus.

Dr. William E. McDaniel, director of resident instruction at the University, says that the day is designed to inform high school students interested in a college education in the biological, physical or social sciences on ways they can prepare for employment in agri-industry.

He says the application of science to the growing of food is only one of the professional goals of those involved in agricultural study and research. The broad field of what he calls "agri-industry" provides opportunities in the areas of research, development, manufacture and sales of many commodities including machinery, equipment, chemicals, feed and supplies.

According to McDaniel, "interests in the sciences can be developed by students to prepare

them for employment opportunities in the processing and marketing of foods as well as for careers in education.

The Careers Day is aimed especially at high school juniors and seniors, but other high school students are welcome. High school administrators, counselors, science teachers, vocational agriculture teachers and parents of students attending are also welcome.

The program starts at 10:00 a. m. in Agricultural Hall with tours of exhibits covering agricultural economics, agricultural engineering, animal science, entomology, horticulture, plant pathology, poultry science and soils. At 11:30, Dr. George M. Worrlow, dean of the school of agriculture and vice-president of the University, will discuss the sciences and their application in "agri-industry." Visitors will also have an opportunity for informal discussion with school for agriculture faculty members during a box lunch immediately following the formal program.

Registration for the Careers Day is October 28th. All inquiries should be sent to Dr. William E. McDaniel, director of resident instruction, school of agriculture, University of Delaware, Newark.

MAURICE ADAMS

Democratic Candidate



for Representative

From Twenty-Ninth Representative District

(Comprises Second of former Sixth and All of former Ninth and Tenth Representative Districts)

The Support of All Voters Will Be Greatly Appreciated IN THE GENERAL ELECTIONS TUES., NOV. 3, 1964

OVERSTOCK OF LAMPS Buy A Lamp From PAUL CALLAWAY FURNITURE And you may win a beautiful set of Boontonware, Dominion electric percolator, Hoover iron, pop corn popper or Hoover hair dryer. A CHANCE YOU CAN'T LOSE Rt. 13 North 398-8858

NOTICE TO VOTERS

Don't Be Misled By The Republican Efforts To Take Away Your Vote

Many eligible voters of Kent County have received a notice that a challenge to their voting qualifications was to be made. Many persons who are properly registered have been challenged and the court has denied the challenge.

BE SURE - Go to the Polls on Election Day. Don't let the Republicans scare away your sacred right to vote.

Kent County Democratic Committee

Harrington Motor Co.

Clark St. Phone 398-3201 Harrington GMAC - FINANCING - Baltimore, Md. Office



BE SMART! Buy your used car now... and save BIG

- 1963 STATION WAGON - 4 Dr. \$1695
1963 CHEVROLET - 4 Dr. Hard Top, Radio & Heater, Power Steering, Power Brakes, Tinted Glass, Power Glide \$2495
1962 CHEVROLET - 4 Dr. Sedan \$1695
1959 FORD - 4 Dr. Hard Top \$995
1958 CADILLAC - 2 Dr. De Ville \$1195
1961 G. M. C. - 3/4 Ton, Dual Wheels \$895

Evenings Call Gayle Smith 398-8503 Stanley Clark 398-3535

YORKSHIRE HOG SALE

Selling 40 Bred Gilts 15 Commercial Gilts 5 Top Boars

CEDAR GROVE FARM Queenstown, Md. Formerly Blakford Herd

THURSDAY, NOVEMBER 12, 1964 1 P.M.

For Catalog write Earl C. Meeks Queenstown, Md.



AN OLD STORY Several years ago we stated as follows: "We go forward with the belief that MAINTAINING a good reputation is just as important as CREATING it". We are still guided by such thinking.

Berry Funeral Homes

MILFORD 422-8091 FELTON 284-4548



CLASSIFIED ADVERTISING

SELLS and SELLS — To place your order, call Harrington 398-3206, ask for "CLASSIFIED" or use this handy order form

CLASSIFIED RATES:

- Minimum: 25 words or less — 75c
3 cents per word additional
For Box Numbers in ads add 25c
Classified Display — \$1.00 per column inch

SELL Appliances, Furniture, Cars, Boats Real Estate: Rent, Buy or Hire

RATE SCHEDULE

All ads in this column must be paid for in advance. This is the only way in which orders will be accepted for want ads.

Classified Rates

Table with 2 columns: Description and Rate. Includes Credit Service, A bookkeeping charge of 25c, Classified Ads not paid in advance, etc.

NOTICES

Volume 22, Page 482. BEING the same lands and premises which Dover Builders, Inc., a corporation of the State of Delaware...

NOTICES

will be required to pay to the Administrator twenty per centum of the purchase price of the real estate...

SHERIFF'S SALE Of Valuable REAL ESTATE

By virtue of a writ of Levari Facias, for the sale of land to me directed, will be exposed to public sale by way of public vendue...

NOTICE OF SPECIAL ELECTION

NOTICE IS HEREBY GIVEN that a special election will be held on November 24, 1964, in Dover Special District 11...

NOTICE

WE ARE NOT RESPONSIBLE FOR incorrect insertions or classified or display advertisements for more than ONE issue.

FOR SALE

FOR SALE—Floor covering. Armstrong in 1 Gold Seal in 8, 3 and 12 foot widths. Arco Linoleum Co. Milford, Del., phone 422-8421.

FOR SALE

For sale—One poultry house with metal feed bin and water pump. 5000 capacity, reasonable. W. H. Irvine, 349-4065, 21 b 10-30.

CARD OF THANKS

Dr. Devenis, Nurses on 4-E, friends and relatives—I sincerely appreciate all the flowers, cards and kindness I received during my stay in Milford Memorial Hospital.

FOR RENT

For rent—Unfurnished one bedroom apartment. Electric and heat furnished. No pets. Call 398-8459.

HELP WANTED

Wanted—sewing machine operators. Harrington Shirt Corporation. 398-3227. 12-25 exp.

WANTED

Wanted—old books, lamps, dishes and furniture. Phone 335-5994 before 5 p.m.; 335-5667 after 5 p.m.

NOTICE OF SPECIAL ELECTION

NOTICE IS HEREBY GIVEN that a special election will be held on November 24, 1964, in Dover Special District 11...

IT TAKES WALLPAPER

To Bring A Room To Life

Milford Wallpaper & Paint Co.

Phone Milford 422-8317

ALL KINDS OF USED FURNITURE

Priced from 13c and UP LAKELAND FURNITURE MART S. State St. Ext. DOVER, DEL. Phone 674-0180

Apples GEO. B. RUOS and SON

GRIMES GOLDEN and RED DELICIOUS APPLES Located 4 1/2 Miles N. Bridgetonville on Epworth Church Road. Open Everyday 7 A.M.—7 P.M. Call 337-5011 — 337-7100

LOST

LOST—Pearl necklace (16 anniversary pearls on gold chain) vicinity of Harrington Elementary School. Call day 398-3206; after 5 p.m. 398-2496. Reward.

SERVICES

ELECTRIC MOTOR REPAIR Welders Generators Saws-Drills Mixers-Vacuums Rewinding—Reconditioning WILSON ELECTRIC CO. Vernon Road - Harrington, Del. Day-398-3804 - Night-398-8735 4 b 1-15

FLOOR COVERINGS

Sandran and Forecast 6', 9' and 12' Widths Gleen Paint Wholesale and Retail MILFORD WALLPAPER CO. Phone Milford 422-8317

ROB LEE "DARLING'S"

APPLIANCES REPAIRS WASHERS - DRYERS ALSO SMALL APPLIANCES If They're Fixable We Fix'em Dial - 398-3840 - Harrington

CUSTOM - MADE SLIPCOVERS DRAPERIES RUGS FABRICS UPHOLSTERY

SEW-AT-HOME SERVICE SMITH CHISM 422-8838 11 b 10-19

FOR TERMITE CONTROL

All Work Guaranteed Free Estimates - Call - RAYMOND DEAN Harrington 398-3539

SCHREIBER Heating & Service

FREE ESTIMATES 24-Hour Burner Service Clarence (Pete) Schreiber Owner Call Harrington 398-3556

R.C.A. and ZENITH TV SALES

We Service All Makes Full Antenna Service TROTTER'S APPLIANCES Phone 398-3757

NOTICE OF REDUCTION OF CAPITAL

LEE KLEIN ADULLAC, INC. Pursuant to the provisions of Section 244 of the Delaware General Corporation Law, notice is hereby given that the capital of the above company has been reduced from \$80,000.00 to \$74,103.98...

NOTICE OF REDUCTION OF CAPITAL

LEE KLEIN ADULLAC, INC. Pursuant to the provisions of Section 244 of the Delaware General Corporation Law, notice is hereby given that the capital of the above company has been reduced from \$153,219.56 to \$153,200.00...

SHERIFF'S SALE

Of Valuable REAL ESTATE By virtue of a writ of Levari Facias, for the sale of land to me directed, will be exposed to public sale by way of public vendue...

SHERIFF'S SALE

Of Valuable REAL ESTATE By virtue of a Writ of Venditioni Exponas, for sale of land to me directed, will be exposed to public sale by way of public vendue...

SHERIFF'S SALE

Of Valuable REAL ESTATE By virtue of a Writ of Venditioni Exponas, for sale of land to me directed, will be exposed to public sale by way of public vendue...

SHERIFF'S SALE

Of Valuable REAL ESTATE By virtue of a writ of Levari Facias, for the sale of land to me directed, will be exposed to public sale by way of public vendue...

Administrator's Sale

Of Valuable REAL ESTATE By virtue of an Order of the Orphans' Court of the State of Delaware in and for Kent County, I will be exposed to sale by way of public vendue...

Administrator's Sale

Of Valuable REAL ESTATE By virtue of an Order of the Orphans' Court of the State of Delaware in and for Kent County, I will be exposed to sale by way of public vendue...

NOTICES

The polls for said Election will open at one o'clock P. M. Eastern Standard Time and close at eight o'clock P. M. Eastern Standard Time...

ST. ANDREWS

Whether such action will be taken by the Delaware River and Bay Authority in honor of the man who fought for the purchase of this property remains to be seen.

D.R.B.A.

(Continued from Page 1) save in the neighborhood of \$1,000,000. It will still have the leveled forty acres to turn into parkland.

SUPPORT CHRISTMAS SEAL FUND DRIVE

Flu, pneumonia and other acute respiratory diseases cause lowered resistance to TB. The Delaware Tuberculosis and Health Society fights all respiratory diseases, through its annual Christmas Seal Campaign.

Shop and Swap—in the Want Ads

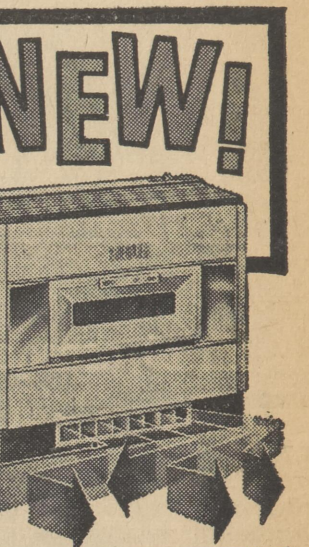

this amazing, new SIEGLER OIL HOME HEATER now gives you SWEEPING SUPER FLOOR HEAT!

Golden louvers in the heat outlet are motor driven to rotate back and forth—sweeping the heat over your floor. All new in performance, styling and color...

HEART DISEASE NO. ONE KILLER IN U.S.

The heart and blood vessel diseases account for 54 percent of all U. S. deaths and are the nation's number one health enemy...

See it soon at TAYLORS HARDWARE PHONE 398-3291 Harrington, Del.



THE EAGLE EYES WITH PRIDE

...your treasure of favorite photos in this unique new Photo Carousel. Spins to the touch, holds 30 pictures up to the 3 1/2" x 3 1/2" under removable protective holders.

\$495 Add more leaves if you wish. Additional photo holders, 10 for \$5.

EATON'S PHOTO CAROUSEL

Clarke & McDaniel GIFT SHOP 25 Lookerman St. Dover, Del.

NOTICE OF SPECIAL ELECTION

NOTICE IS HEREBY GIVEN that a special election will be held on November 24, 1964, in Dover Special District 11...

NOTICE OF SPECIAL ELECTION

NOTICE IS HEREBY GIVEN that a special election will be held on November 24, 1964, in Dover Special District 11...

NOTICE OF SPECIAL ELECTION

NOTICE IS HEREBY GIVEN that a special election will be held on November 24, 1964, in Dover Special District 11...

NOTICE OF SPECIAL ELECTION

NOTICE IS HEREBY GIVEN that a special election will be held on November 24, 1964, in Dover Special District 11...

NOTICE OF SPECIAL ELECTION

NOTICE IS HEREBY GIVEN that a special election will be held on November 24, 1964, in Dover Special District 11...

NOTICE OF SPECIAL ELECTION

NOTICE IS HEREBY GIVEN that a special election will be held on November 24, 1964, in Dover Special District 11...

NOTICE OF SPECIAL ELECTION

NOTICE IS HEREBY GIVEN that a special election will be held on November 24, 1964, in Dover Special District 11...

NOTICE OF SPECIAL ELECTION

NOTICE IS HEREBY GIVEN that a special election will be held on November 24, 1964, in Dover Special District 11...

NOTICE OF SPECIAL ELECTION

NOTICE IS HEREBY GIVEN that a special election will be held on November 24, 1964, in Dover Special District 11...

NOTICE OF SPECIAL ELECTION

NOTICE IS HEREBY GIVEN that a special election will be held on November 24, 1964, in Dover Special District 11...

NOTICE OF SPECIAL ELECTION

NOTICE IS HEREBY GIVEN that a special election will be held on November 24, 1964, in Dover Special District 11...

NOTICE OF SPECIAL ELECTION

NOTICE IS HEREBY GIVEN that a special election will be held on November 24, 1964, in Dover Special District 11...

NOTICE OF SPECIAL ELECTION

NOTICE IS HEREBY GIVEN that a special election will be held on November 24, 1964, in Dover Special District 11...

NOTICE OF SPECIAL ELECTION

NOTICE IS HEREBY GIVEN that a special election will be held on November 24, 1964, in Dover Special District 11...

NOTICE OF SPECIAL ELECTION

NOTICE IS HEREBY GIVEN that a special election will be held on November 24, 1964, in Dover Special District 11...

NOTICE OF SPECIAL ELECTION

NOTICE IS HEREBY GIVEN that a special election will be held on November 24, 1964, in Dover Special District 11...

NOTICE OF SPECIAL ELECTION

NOTICE IS HEREBY GIVEN that a special election will be held on November 24, 1964, in Dover Special District 11...

NOTICE OF SPECIAL ELECTION

NOTICE IS HEREBY GIVEN that a special election will be held on November 24, 1964, in Dover Special District 11...

Lakeland FURNITURE MART

Come In and Brouse You'll Find Many New Ideas for Every Room In Your Home

Furnish Your Home With Style & Distinction With Furniture From Lakeland Furniture Mart

HOURS: Daily till 8:00 P. M. — S. State St. Ext. — DOVER, DEL.

PHONE 674-0180



# VOTING MACHINE INSTRUCTION BALLOT



## GENERAL ELECTION NOVEMBER 3rd, 1964

### KENT COUNTY, DELAWARE

#### Representative District Number Twenty-Nine

#### FIRST, SECOND, AND THIRD ELECTION DISTRICTS

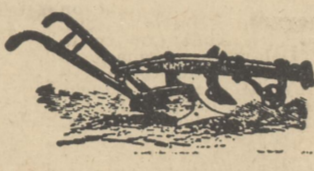
PRESIDENTIAL, VICE PRESIDENTIAL, STATE, COUNTY AND DISTRICT BALLOT

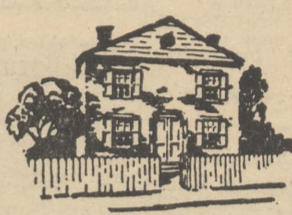
<p>1<sup>ST</sup> TURN SWITCH RIGHT TO CLOSE CURTAINS</p> <p>2<sup>ND</sup> MARK YOUR BALLOT AND LEAVE MARKS SHOWING → </p> <p>3<sup>RD</sup> TURN SWITCH LEFT</p> <p>WARNING — YOUR <input checked="" type="checkbox"/> MARKS MUST BE SHOWING FOR VOTE TO REGISTER</p>	 <p><b>Democratic Party</b></p>	 <p><b>Republican Party</b></p>	 <p><b>Socialist Labor Party</b></p>	 <p><b>Prohibition Party</b></p>
For President	LYNDON B. JOHNSON <input type="checkbox"/>	BARRY GOLDWATER <input type="checkbox"/>	ERIC HASS <input type="checkbox"/>	E. HAROLD MUNN SR. <input type="checkbox"/>
For Vice-President	HUBERT H. HUMPHREY <input type="checkbox"/>	WILLIAM E. MILLER <input type="checkbox"/>	HENNING A. BLOMEN <input type="checkbox"/>	MARK R. SHAW <input type="checkbox"/>
For Governor	CHARLES L. TERRY JR. <input type="checkbox"/>	DAVID P. BUCKSON <input type="checkbox"/>		
For Lieutenant Governor	SHERMAN W. TRIBBITT <input type="checkbox"/>	WILLIAM T. BEST <input type="checkbox"/>		
For Senator in the Senate of the United States	ELBERT N. CARVEL <input type="checkbox"/>	JOHN J. WILLIAMS <input type="checkbox"/>		
For Representative in Congress	HARRIS B. MCDOWELL Jr. <input type="checkbox"/>	JAMES H. SNOWDEN <input type="checkbox"/>		
For State Treasurer	BELLE EVERETT <input type="checkbox"/>	W. GLENN MATHEWS <input type="checkbox"/>		
For Auditor of Accounts	CHARLES F. MOORE <input type="checkbox"/>	FRANK M. DURNALL <input type="checkbox"/>		
For Senator in the General Assembly	ALLEN J. COOK <input type="checkbox"/>	LAWRENCE C. ELLERY <input type="checkbox"/>		
For Representative in the General Assembly	MAURICE ADAMS <input type="checkbox"/>	RALPH L. HUMMEL <input type="checkbox"/>		
For Prothonotary	FRANK R. HAYES <input type="checkbox"/>	JAMES E. JACKSON JR. <input type="checkbox"/>		
For Register of Wills	H. CLIFFORD CLARK <input type="checkbox"/>	FRED B. CAREY SR. <input type="checkbox"/>		
For Levy Court Commissioner	L. WINFRED HUGHES <input type="checkbox"/>	JESSE F. FICKES <input type="checkbox"/>		
For County Comptroller	RAYMOND WELCH SR. <input type="checkbox"/>	LOREN W. BECKER <input type="checkbox"/>		
For Sheriff	CARL F. PRETTYMAN <input type="checkbox"/>	ORVILLE B. MYERS <input type="checkbox"/>		
For Coroner	WILLIAM C. TORBERT JR. <input type="checkbox"/>	NOBLE S. WARREN <input type="checkbox"/>		



Democratic Party

Republican Party

Democratic Party

Republican Party

Houston

Greenwood

Plans Announced For Taking Census of Ag. in Kent County

OTHER NOMINATIONS

OTHER NOMINATIONS

OTHER NOMINATIONS

OTHER NOMINATIONS

Sunday School at 10 a.m. with Robert H. Yerkes, Sr., superintendent of the adult school; Alvin O. Brown, superintendent of the junior department. This date being Missionary Sunday and Franklin Morgan being the chairman of missions, appropriate services will be presented. Worship service begins at 11 a.m. with the prelude. Agnes T. Webb at the organ. Call to worship by the pastor, the Rev. H. Norman Nicklas.

Congratulations to Mr. and Mrs. Raymond Vincent, who welcomed a little girl Oct. 19. This is their second daughter. She weighed 7 lbs., 14 ozs., and has been named Renee Jane. Mrs. Harry Fisher and Mr. and Mrs. Jerry Bowden spent a recent Sunday with Mr. and Mrs. John Silvia, of Townsend. Attention everyone! Don't forget the annual Halloween party, to be sponsored this year by the Greenwood Lions Club, together with the V.F.W. This will take place Oct. 30 at the school. As we stated last week, there will be first, second and third prizes of cash in the following divisions: pre-school, elementary, high school, and grown-ups. Music by Bill Clobes, of Georgetown, for the dancing. Time 7 p.m.

Plans for taking the 1964 Census of Agriculture in Kent County were announced by Meryle Uffelmann, newly-appointed census crew leader for the county. The job will be done in three stages, the crew leader said. First will come recruitment and training of enumerators to count all farms in the county. About one enumerator for each 150 farms will be needed. Shortly after November 9, the Bureau of the Census, an agency of the U. S. Department of Commerce, will start the second stage by mailing agricultural census questionnaires to all rural boxholders in the county. This will give farm and ranch operators, who are required by law to fill out the forms, a period of time to consult their records and fill in answers to the questions. In the final stage, enumerators will visit each farm in the county to collect the questionnaires. At the time of this visit the enumerators will help farmers complete answers to any questions the farmers may have had difficulty with. Enumerator visits are scheduled to begin in this county on Nov. 9. Enumerators will take about three weeks to complete their work, the crew leader estimates. The census of agriculture is taken every five years in the years ending in "4" and "9" to gather up-to-date information on the nation's agricultural resources and production. Such information is vital in making decisions affecting many segments of the U.S. economy. Data gathered include the number and size of farms, acreage and harvest of crops, livestock inventory, information on farm equipment and facilities, farm products sold, and use of fertilizers, insecticides, and herbicides.

TWENTY-FIFTH REPRESENTATIVE DISTRICT  
FIRST AND SECOND ELECTION DISTRICTS  
For Representative in the General Assembly  
GLENN W. BUSKER  
For Senator in the General Assembly  
ALLEN J. COOK  
For Levy Court Commissioner  
JAMES B. MESSICK

TWENTY-FIFTH REPRESENTATIVE DISTRICT  
FIRST AND SECOND ELECTION DISTRICTS  
For Representative in the General Assembly  
GLEN G. PRICE  
For Senator in the General Assembly  
LAWRENCE C. ELLERY  
For Levy Court Commissioner  
GEORGE B. CARROLL

TWENTY-NINTH REPRESENTATIVE DISTRICT  
FOURTH, FIFTH, AND SIXTH ELECTION DISTRICTS  
For Representative in the General Assembly  
MAURICE ADAMS  
For Senator in the General Assembly  
GEORGE A. ROBBINS  
For Levy Court Commissioner  
WILLIAM E. SPENCE

TWENTY-NINTH REPRESENTATIVE DISTRICT  
FOURTH, FIFTH, AND SIXTH ELECTION DISTRICTS  
For Representative in the General Assembly  
RALPH L. HUMMEL  
For Senator in the General Assembly  
WILBUR R. MYERS  
For Levy Court Commissioner  
JOSEPH C. GEROW

Saturday is house cleaning day at the church. Everything must be clean and in order for Sun, Nov. 8, will be homecoming. Dr. Chandler, district superintendent, will preach in the morning and the Rev. Howard Gordy, of Wesley College, Dover, will be the preacher in the evening at 7:30 p.m. A social hour will follow the services. Friday, Nov. 13, at 7:30 a missionary, Mrs. Ona Norris, will speak. This is under the auspices of the W.S.C.S. For November the friendly greeters are Mrs. Vaughn Warren and Mrs. Oley Sapp. W.S.C.S. hostesses for November meeting will be Mrs. Thelma Warren, Mrs. Ruth Sapp and Mrs. Anna Mae Marvel. Josiah Parvis is a patient in the Milford Memorial Hospital. His condition shows slight improvement. Mrs. George L. Johnson is a patient in Milford Hospital and her condition shows improvement. Mrs. Willis Clifton, who was a patient for quite a while has been removed to Pleasantville Nursing Home in Dover. Mrs. Marguerite G. Cooper returned home Saturday from a weeks visit with her son, Lt. Col. Randolph G. Cooper and family in McLean, Va. Mrs. Katherine Walker and Mrs. Alfred Meyer were supper guests of Mrs. William Blessing Sr. Friday evening. Mrs. Helen McVey, of Smyrna, was a dinner guest of the Rev. and Mrs. Nicklas last Tuesday. Sunday afternoon callers of the Nicklas were Mrs. Daisy Donovan, Mrs. Ralph Conard, Miss Vivian Conard, Smyrna; also Mrs. Bessie Morris, Mrs. Bertha Goddie, Miss Edith Bennett and Miss Marjory Bennett, from Sharpton, Md., and Miss Vickie Pusey and Miss Linda Bennett, of Laurel. Mrs. Minnie Armour was a dinner guest of Mrs. Edna Sapp and Mrs. Ella Simpson at the Wayside Inn at Smyrna, Sunday. After dinner they visited Mr. and Mrs. William Carey and family, in Townsend. Mr. and Mrs. W. Shockley Daugherty spent a few days last week with Mr. and Mrs. Nelson Appar and family in Washington, N. J., and attended the Cook family reunion. They also visited their son-in-law and daughter, Mr. and Mrs. John A. Gilmore, Princeton, N. J. Mr. and Mrs. George W. Kirkby entertained at dinner Friday evening, guests were the Rev. and Mrs. H. Norman Nicklas and Mr. and Mrs. Ralph Jump Sr. The occasion being the Jumps 48th wedding anniversary. Mrs. Donald Brown gave a party Saturday afternoon in honor of her son, Glenn's 7th birthday. Quite a number of his friends and school mates were present to help him celebrate. Mr. and Mrs. Wayne Simpson have a new daughter, who has been named Tracey Lynn.

Our cafeteria menu for week of Nov. 2 to Nov. 6: Monday: milk, submarine sandwich, bean soup and crackers, potato chips, fruit or peaches; Tuesday: no school-Election Day; Wednesday: milk, spaghetti in meat sauce, buttered stringbeans, jello salad, bread and butter, fruit or ice cream; Thursday: milk, frankfurter sandwich, baked beans, pineapple salad, fruit or applesauce; Friday: milk, fish sticks (tartar sauce), macaroni salad, buttered peas, corn bread and butter, fruit. You are invited to join in the birthday card shower for Sister Sadie Bissey whose birthday is Oct. 21. Address her at Leonard, Missouri. Lee Yoder has been appointed as teacher for the doctrinal class this year. The Youth Council of the newly formed MYF is as listed: President, Teddy Mast; vice president, David Hertzler; secretary, Elda Schrock; treasurer, Beatrice Beachy; minister, Owen Guengerich; sponsors, Lester Beauchamp and John Michlers. Chairmen of committees: Faith Committee, chairman, Vida Jane Swartzentruber; Norma June Miller, Linford Swartzentruber; Fellowship Committee, chairman, Linda Troyer, Sarah Schrock, Maynard Welfly; Service Committee, chairman, Joe Bontrager, Duane Miller, Marlin Schrock. Mr. and Mrs. John Macy and son were Thursday evening dinner guests of Mrs. Irene Wiley and family. Mrs. Lynn Booth will be a soloist with the Community Choir at the homecoming service at Grace Methodist Church Nov. 8, 2 p.m. Those who attended the presentation of the Sound of Music at Seaford will remember Mrs. Booth as the soprano who thrilled the audience with the singing of "Climb Every Mountain". There will also be special quartets and trios on this day of singing. Dr. Palmer, president of Wesley College, will be the speaker. A coffee hour will follow the service. Alfred Myer, who underwent major surgery at Milford Hospital, is doing very nicely.

Morning worship Sunday morning at Union Church, 10 o'clock. The Rev. Bryan Blair. Sunday School, 11 o'clock, Robert Collins, Supt. Wesley Church Sunday School 10 o'clock, Norman Outten, Supt. Morning worship, the Rev. Bryan Blair. The Burrsville M.Y.F. is having its Halloween party Saturday evening at 8 p.m. During the Sunday morning worship service at Union Church the twin sons, Craig Parks and Gregg Parks, of Mr. and Mrs. Alvin Encenrode, and Robert Collins, III, son of Mr. and Mrs. Robert Collins Jr., received the sacrament of baptism by the Rev. G. Bryan Blair. Mr. and Mrs. Johnnie Fearins, of Ellendale, and Mrs. Jesse Fearins were last Tuesday evening guests of Mr. and Mrs. Willie Fearins, of Denton. Mr. and Mrs. Clifton Friel and Mrs. Harry Willis, of Denton, were Sunday guests of Mrs. Leslie Scott, and they visited Mr. and Mrs. Frank Beauchamp, of rural Harrington, in the afternoon. Mr. and Mrs. William Tull, Wayne, Bobby, Mike and Debbie, of rural Greenwood, and Mr. and Mrs. George Cook, of Preston, were Sunday dinner guests of Mr. and Mrs. Clarence Breeding. Mr. and Mrs. Willie Fearins and Bonnie, of Denton, were Sunday dinner guests of Mrs. Jesse Fearins and evening guests were Mr. and Mrs. William Nagel of rural Federalsburg. Mrs. Richard Behelke, Sheila and Sylvia, of Denton, were Sunday guests of Mr. and Mrs. Paul Scott and family.

INSTRUCTIONS TO VOTERS

MANNER OF VOTING

When a voter presents himself for the purpose of voting, the election officer shall ascertain whether his name is upon the register of voters, and if his name appears thereon and is not challenged or a challenge be decided in his favor, one of the election officers to be stationed at the entrance of the voting machine shall announce the name of the voter and permit him to pass through the entrance to the booth of the voting machine for the purpose of casting his vote. Each judge shall then stamp or write the word "VOTED" in the column opposite the name of the voter in the Books of Registered Voters in his possession. No voter shall remain in the voting machine booth longer than three minutes, unless for good and sufficient reason he be granted a longer period of time by the election officers in charge. When the voter has cast his vote the voter shall at once leave the room. If he refuses to leave after a reasonable period he shall be removed by the election officers. No voter after having entered and emerged from the voting machine booth shall be permitted to re-enter the same on any pretext whatever. Only one voter at a time shall be permitted to enter the voting machine booth. Added 49 Del. Laws, Ch. 18, § 1, eff. Mar. 20, 1953.

NUMBER OF PERSONS PERMITTED IN BOOTH AND VOTING ROOM; CONVERSATION IN ELECTION ROOM

Not more than one person shall be permitted to occupy any voting booth at one time. No person shall remain in or occupy a voting booth longer than may be necessary to prepare his ballot and in no event longer than three minutes. No more than one person for each booth in the room, other than the election officers, shall be permitted to enter or be in the election room at any one time, except as in this chapter provided. No voter or person offering to vote shall hold any conversation or communicate with any other person than an election officer while in the election room, except as in this chapter provided. No election officer, challenger or any other person within the polling place, during the election or counting of ballots, shall electioneer or engage in any political discussion.

CHALLENGERS; APPOINTMENT AND POWERS

Each of the political parties, acting through their respective county committees, may appoint and credit some suitable person as a challenger to stand without the door or entrance of the room in which the election is to be held, and by the side of the passage. If any political party fails to appoint a challenger, the Inspector and Judges shall make such appointment. The challengers shall be changed and their places filled in like manner during the day. The challengers shall be protected in the discharge of their duty by the election officers. The challengers, chosen for any general or special election, shall be peace officers of this State and shall have the same powers for preserving the peace as election officers have.

PERSONS PERMITTED TO STAND WITHIN 30 FEET OF ENTRANCE

One challenger designated by each political party shall be entitled to stand at the side of the passage and near the entrance to the room. No other person shall remain within 30 feet of the entrance except as provided in this chapter.

REMOVAL OR DESTRUCTION OF ELECTION SUPPLIES OR EQUIPMENT OR VOTING MACHINE

Whoever, during the general election—(1) removes or destroys any of the supplies or other conveniences placed in the booths or delivered to the voter for the purpose of enabling him to prepare his ballot; or (2) removes, tears down or defaces the cards printed for the instruction of the voters; or (3) destroys or removes any booth, railing or other conveniences provided for such election; or (4) tampers with, disarranges, defaces or impairs in any manner the use of or destroys any voting machine or the ballots on the face of a voting machine, shall be imprisoned not less than six months nor more than one year.

INDUCING ELECTION OFFICERS TO VIOLATE ELECTION LAWS

Whoever induces or attempts to induce any election officers to violate any of the provisions of this title, whether or not such election officers violate or attempt to violate any such provisions, shall be imprisoned not more than 5 years.

INSTRUCTING VOTERS ON ELECTION DAY

Any voter requesting instruction shall be given such instruction by an election officer with reference to the sample ballots posted in the polling place.

In case any voter, after entering the voting machine booth, shall ask for further instructions concerning the manner of voting, two election officers of opposite political parties shall give such instructions to him; but no person assisting a voter shall in any manner seek to influence his vote. After giving instructions and before such voter shall have registered his vote, the persons assisting him shall retire and such voter shall then register his vote in secret. Added 49 Del. Laws, Ch. 18 § 1, eff. Mar. 20, 1953.

DETERMINATION OF RESIDENCE OF VOTER

In all questions of residence arising under the provisions of Article V of the Constitution of this State, if any person, having resided within this State, actually removed to another place out of this State, with an intention of remaining there for an indefinite time, as a place of present domicile, he shall lose his qualifications of residence within this State, notwithstanding he may entertain a floating intention to return at some future period. The same principle shall be applied to removals from one place to another within this State.

ASSISTANCE TO BLIND OR PHYSICALLY DISABLED VOTERS

Any person who shall be physically unable to operate the voting machine by reason of defective eyesight, or the loss of use of one or both hands, or inability to walk with safety without assistance, as manifestly renders him or her unable to operate the voting machine, or to reach the polling place alone with safety, shall be permitted to bring with him or her into the election room and booth any elector or two electors, if the nature of the disability to walk to the polling district for the purpose of rendering the necessary assistance to vote. No voter shall receive any other assistance in voting than that permitted by this section.

THIRD, FOURTH, AND FIFTH ELECTION DISTRICTS

THIRD, FOURTH, AND FIFTH ELECTION DISTRICTS

For Representative in the General Assembly  
GLENN W. BUSKER  
For Senator in the General Assembly  
ALLEN J. COOK  
For Levy Court Commissioner  
L. WINFRED HUGHES

For Representative in the General Assembly  
GLEN G. PRICE  
For Senator in the General Assembly  
LAWRENCE C. ELLERY  
For Levy Court Commissioner  
JESSE F. FICKES

TWENTY-SIXTH REPRESENTATIVE DISTRICT

TWENTY-SIXTH REPRESENTATIVE DISTRICT

FIRST, SECOND, AND THIRD ELECTION DISTRICTS  
For Representative in the General Assembly  
JACOB W. ZIMMERMAN

FIRST, SECOND, AND THIRD ELECTION DISTRICTS  
For Representative in the General Assembly  
GLENN A. RICHTER

For Senator in the General Assembly  
GEORGE A. ROBBINS  
For Levy Court Commissioner  
JAMES B. MESSICK

For Senator in the General Assembly  
WILBUR R. MYERS  
For Levy Court Commissioner  
GEORGE B. CARROLL

TWENTY-SEVENTH REPRESENTATIVE DISTRICT

TWENTY-SEVENTH REPRESENTATIVE DISTRICT

FIRST, SECOND, THIRD, FOURTH, FIFTH ELECTION DISTRICTS  
For Representative in the General Assembly  
JOHN P. KELLY

FIRST, SECOND, THIRD, FOURTH, FIFTH ELECTION DISTRICTS  
For Representative in the General Assembly  
MAURICE N. JARRELL

For Senator in the General Assembly  
JAMES D. MCGINNIS  
For Levy Court Commissioner  
JAMES B. MESSICK

For Senator in the General Assembly  
WALTON H. SIMPSON  
For Levy Court Commissioner  
GEORGE B. CARROLL

TWENTY-EIGHTH REPRESENTATIVE DISTRICT

TWENTY-EIGHTH REPRESENTATIVE DISTRICT

FIRST ELECTION DISTRICT  
For Representative in the General Assembly  
H. DAWSON SHULTIES

FIRST ELECTION DISTRICT  
For Representative in the General Assembly  
EDWARD S. KNIGHT

For Senator in the General Assembly  
ALLEN J. COOK  
For Levy Court Commissioner  
L. WINFRED HUGHES

For Senator in the General Assembly  
LAWRENCE C. ELLERY  
For Levy Court Commissioner  
JESSE F. FICKES

SECOND, THIRD, AND FOURTH ELECTION DISTRICTS

SECOND, THIRD, AND FOURTH ELECTION DISTRICTS

For Representative in the General Assembly  
H. DAWSON SHULTIES  
For Senator in the General Assembly  
JAMES D. MCGINNIS  
For Levy Court Commissioner  
WILLIAM E. SPENCE

For Representative in the General Assembly  
EDWARD S. KNIGHT  
For Senator in the General Assembly  
WALTON H. SIMPSON  
For Levy Court Commissioner  
JOSEPH C. GEROW

FIFTH AND SIXTH ELECTION DISTRICTS

FIFTH AND SIXTH ELECTION DISTRICTS

For Representative in the General Assembly  
H. DAWSON SHULTIES  
For Senator in the General Assembly  
GEORGE A. ROBBINS  
For Levy Court Commissioner  
WILLIAM E. SPENCE

For Representative in the General Assembly  
EDWARD S. KNIGHT  
For Senator in the General Assembly  
WILBUR R. MYERS  
For Levy Court Commissioner  
JOSEPH C. GEROW

Births

BEBE HOSPITAL, LEWES

Oct. 14  
Mr. and Mrs. Joseph Bateman, of Georgetown, a boy, John Webster.

Oct. 16  
Mr. and Mrs. Robert Nodwaar of Dagsboro, a boy, Robert Samuel, Jr.

Oct. 17  
Mr. and Mrs. Arthur E. Quigley, of Lewes, a boy, Thomas Edwin.

Mr. and Mrs. William Burton, of Lewes, a boy.

Mr. and Mrs. Wilford Bullard, of Lewes, a girl, Pamela Michele.

Oct. 18  
Mr. and Mrs. George F. McCabe, of Dagsboro, a girl.

Mr. and Mrs. Russell Tyndall, of Georgetown, a girl, Rita Lynn.

Mr. and Mrs. Jay F. Leibforth, of Rehoboth Beach, a boy, Jay Frederick, Jr.

Armed Forces Notes

John M. Upperman, son of Mr. and Mrs. John Upperman, of 122 Fairfield Road, Wayne, N. J., has been promoted to staff sergeant in the U. S. Air Force at Westover AFB, Mass. The sergeant is a graduate of Sayreville (N. J.) High School. His wife, Jacquelyn, is the daughter of Mr. and Mrs. Jesse Howerin, of R. D. 2, Felton.

Shop and Swap—In the Want Ads

THE VOTING PLACE in Each Election District in KENT COUNTY

Shall Open at 7:00 A. M. and Close at 8:00 P. M.

on Tuesday, November 3, 1964



Fence Talk

With George Yapa

Traditional land and water conservation concepts are being changed to encompass new public concerns. This process has resulted in programs to provide for wilderness preservation, open space development, establishment of green belts, and the use of tax machinery to foster more desirable land uses.

A growing number of citizens are convinced that the big push of economic expansion in America is destroying the beauty and usefulness of large areas of our countryside. There is worry that "uglification" of the landscape is outstripping thoughtful and orderly progress.

Bernard F. Hillenbrand, Executive Director of the National Association of Counties, blames seven "scourges" for destroying our landscape: automobile graveyards, open garbage and trash dumps, dilapidated signs and billboards, unwarranted "spot" leapfrog development, water and air pollution, homes built on river flood plains, and the lack of local planning.

The spreading discontent is not solely esthetic—it is also practical. For example, communities seeking new industries have learned that good transportation, sufficient labor, and adequate water supplies are not enough to make a satisfactory industrial location (although they are essential). The men making the decisions on new sites for industry are also looking for attractive surroundings—a landscape unmarred by spoil banks, polluted lakes and streams, helter-skelter developments, and run-down farms. Business increasingly demands that its employees have attractive places to live and that they be able to enjoy recreational opportunities.

It means that a new kind of erosion is being recognized—the erosion of natural beauty. It means more attention is being given to the quality of water and air, as well as soil; and also to the efficient use of space in situations where some crowding has begun. People are awakening to the costs of misuse and neglect of these resources, just as they have become aware of the costs of damage to farm land over the last three decades.

Soil surveys, land use planning, watershed programs, and land treatment practices are directed toward goals that are principally economic. But these traditional tools of resource development also contribute greatly to the enhancement of living values (some people call them "amenity" values). They aid substantially in the re-creation of a well-managed and beautiful countryside that contributes to the good life.

The public speaking course for residents of Sussex County has been moving along very nicely according to reports from Miss Fran Shoffner at Georgetown. The same program will start at the Dover Air Force Base School for Kent County people on Nov. 2.

Fran says their group is getting sound training with actual practice under criticism in effective speech making. It is an excellent course for club presidents, chairman or for others moving into leadership roles. The group meets weekly for a seven week period. Call our Extension Service office at 736-1448 if you would like more details.

Two weeks ago I watched sorghum molasses made by a time worn method in Mississippi. Stalks of sorghum were hand fed into a primitive press powered by two mules walking in a circle. The juicy squeezings were piped thru a bamboo pole to an evaporation pan heated by a roaring hard wood fire. Right next door was a modern, college, research farm.

My host was B. C. Hurt Jr., the director of the Agricultural Experiment Station at Pontotoc. He and I served as World War II aircraft armament officers together in North Africa.

It is interesting to visit and see how others are doing things. I picked up an idea for portable individual calf pens designed to minimize parasite problems. Cotton culture was a new experience. And I brought home some Crowder peas, which grow very well down in the south, but less so in Delaware.

Over 40% of our Kent County wheat farmers have signed up for the 1965 wheat program. We had 249 farmers of a total of 616 who are taking part.

The biggest reason for the sign-up in this voluntary program is the benefits offered to cooperators because they voluntarily reduce their planted acreage. Cooperators receive marketing certificates and diversion payments for bringing production in line with need. Also they can be eligible for crop loans.

It is interesting to note that larger wheat farmers are most interested in the sign up. Over half the allotted acres in Delaware and 90% of the allotted acres nationally were signed.

Fall freshening heifers should be taken off the "back forty" before they freshen and work them in with the milking herd. This is one management practice that can pay dividends.

Moving the heifers in with the milking cows about one month before freshening gives them a chance to become acquainted with their new milking partners. It gets the fighting and bickering out of their system before they have to go to work.

Then, too, you can start feeding some grain and other feeds that your milking cows get and by the time the heifer calves, she is accustomed to the new ration. There is no break-in period. She is ready to produce milk.

Another reason for bringing them in early is that most heifers pastures get pretty short on food and water in the fall. The period just before freshening places an increased demand for food for a heifer. Don't shortchange her now—you can really cut into her production ability. That first lactation can be a real disappointment.

The good dairyman will recognize these three important reasons for bringing heifers in with the milking herd a month before freshening. It can mean extra production and extra profit and more satisfaction with your new crop of milkers.

Soil structure isn't harmed when lime spreading trucks are used on dry sod. Also, you can often get a fall discount on lime. A third argument in favor of liming now is that the lime will have a chance to be better incorporated into the soil and will therefore be of maximum benefit to next years crops.

A number of people have inquired about the application of nitrogen during this time of year. While fall application isn't as efficient as use in the spring there is often more labor available during the fall, and you don't have to worry about bogging down in the mud.

If your soil and labor situation favors fall application, you shouldn't be overly concerned about the 10 to 30 per cent loss of nitrogen which can be expected through the winter. With the application of 50 to 75 pounds of elemental nitrogen this fall, you should be able to obtain a one ton per acre increase in hay yield next year. Naturally, price and availability are important factors which need to be considered in determining which kind of nitrogen fertilizer to apply.

Manure should be used on those fields where it will do the most good. Give next year's cornfields top priority.

The poorer the sod being plowed under for corn the more important it is to topdress it with manure. To produce top corn yields, large amounts of nitrogen, phosphorus and potassium are needed. A 10-ton manure application per acre reinforced with superphosphate is equivalent to about 500 lbs. of 10-10-10 per acre.

Other places to use manure to good advantage are winter wheat fields that will be overseeded next spring to legumes. However, use only light applications (6 to 8 tons per acre) of a well-shredded straw manure. Apply during winter after the ground is frozen.

Permanent pastures which are mostly grass will also benefit from manure application this fall and winter. The best rate of application is 10 to 12 tons per acre.

Usually good legume stands should not be topdressed with manure. The nitrogen in the manure is not needed and can do some harm by stimulating grasses which will push out the legumes. If the field is to be plowed next year, this is not a problem.

In all cases, reinforcing manure with superphosphate at the rate of 2 lbs. per cow per day, or 50 lbs. per ton of manure is a good practice.

One-Room House Plan Available From Ag School

Plans for a one-bedroom house, suitable for a vacation cabin, or a year-round home for retired persons or a young couple are available from the School of Agriculture at the University of Delaware.

Developed by the U. S. Department of Agriculture, this "efficiency house" is of frame construction with concrete slab-on-grade and a trussed roof.

The bedroom is separated from the living and kitchen areas and is sound cushioned from the entrance hall by closet walls. A second bedroom could be added with the entrance through the space now occupied by the linen closet.

The L-shaped kitchen has ample space for preparing food. Being close to the terrace adds to the convenience for serving meals outdoors.

A spacious work room with modern equipment and storage areas is located near the kitchen, bathroom, and rear entrance. This provides a place for hanging work clothes and washing up before entering other areas of the house. There is sufficient floor space for sewing, ironing, and children's play. For the older family, the space may well serve for hobbies in addition to the normal household activities.

Agricultural engineers at the University indicate that this house is economical to build and can be constructed with a minimum of building knowledge.

Complete working drawings are available for one dollar per set from the agricultural engineering department, Agricultural Hall, University of Delaware, Newark. Ask for plan number 7154.

MARY CARTER PAINTS

Every Second Gallon Free Special Prices on Quarts

Paint & Supplies For All Purposes Mary Carter Paint Store

315 W. Looekerman Street Dover, Del.

Rent Blue Lustre Electric Carpet Shampooer \$1

Now you can rent a Blue Lustre Electric Carpet Shampooer for \$1 a day when you buy famous Blue Lustre Shampoo.

Save big with this easy-to-use "do-it-yourself" equipment. You'll be amazed at the new look of your carpeting.



W & D FURNITURE Harrington, Del.

Raymond Welch Sr.

DEMOCRATIC CANDIDATE FOR COMPTROLLER OF KENT COUNTY

The Support of All Voters Will Be

Greatly Appreciated in the

Election, Tues., Nov. 3

4-H News

With Marion McDonald

Excitement reigns in five Kent County homes as 4-H'ers prepare for National Club Congress. Karen Brown, Houston Cardinals member, daughter of Mr. and Mrs. Alvin Brown, will represent Delaware as our state health winner. Karen's interest in health has developed as she became a Candystripper in Milford. As a six-year club member Karen has been active in judging, demonstrations and exhibiting throughout her 4H career.

Sam Dixon, Clayton will attend congress as agricultural state winner. Sam, son of Mr. and Mrs. Sam Dixon, Jr. has carried projects in dairy, swine, tractor and poultry. Sam received the County Tractor Operators Trophy this year. Field crops is the area that has brought honor to Harvey Thomas, Marydel. Son of Mr. and Mrs. Francis Thomas, Harvey has spent many hours not only on his own acreage but assisting his dad on their seven farms. Active in club work for nine years with poultry, swine, garden and photography projects Harvey has a full record. Among his interest have been his numerous garden exhibits at the Delaware State Fair, judging in vegetable, poultry and soil contents, and demonstrating in the tractor area. He has provided guidance to younger club members as a Junior leader, first became interested in the Junior Broiler program four years ago. Before that eight week program ended Cliff joined 4-H and was instrumental in the revising of the Paradise 4-H Club. His project in Poultry includes both broilers and layers. He markets both meat birds and his eggs locally. From his poultry project he's expanded into Dairy through the FFA program. In 4-H he's represented the state at NEPPCO where he was on the Poultry judging, demonstrating and with his club in talent shows and special service club activities. Connie Moore, Chestnut Grove member has won the clothing award trip after several years of work toward this goal. During her seven years in 4-H

Connie has made over 80 garments. This has included outfits for her younger sister Debbie and her niece. Last year Connie was president of the Kent County Jr. Council and secretary of the Kent County Links. She was a member of her club's clothing judging team who received a trophy for this activity this year. For two years Connie has been chairman of her club's achievement day held at the home of her parents, Mr. and Mrs. Joseph Moore.

Other awards presented during the recent achievement banquet were the window display held in October during National Club Week. Houston Cardinals placed first, Kent Light Horse Club, 2nd and Andrewville Speedies, 3rd. The Kent County Order of Links presented the Silver Cup to the outstanding 4-H club of 1964 to the Westville 4-H Club under the leadership of Mr. and Mrs. Francis Thomas, Mrs. Sally Comegys and Mrs. Pete Rusanowsky.

The Farmers Bank of Delaware, Dover with Marvel Watson making the awards presented trophies to: Dairy judging: Louis Starkey, Tom Davis, Becky Tatman; Delmar J. Young team trophy to Paradise Club, Becky Tatman, David Robbins and Craig Eliason; dairy fitting: senior, Louis Starkey, Gary Simpson, Craig Eliason; junior, Jim Charles, Steve Robbins, Hope Torbert; dairy showmanship: senior, Lillian Dixon, Sam Dixon, Gary Simpson; junior, Hope Torbert, David Robbins, Edna Dixon. The L. D. Calk Memorial Dairy Trophy was won by Louis Starkey, Houston.

Two new trophies were presented this year. Clothing judging team award went to Chestnut Grove, Connie Moore, Fredia Carey, and Debbie Moore. Foods judging went to Westville 4-H Club, Karen Webb, Susan Comegys, and Nancy Webb. B. Carroll and Sons Tractor Trophy was presented to Sam Dixon by George Carroll, John Metheny representing H. & E. Equipment presented the Garden Trophy to Fred Stites, Oak Grove 4-H Club. County medal winners were: Karen Brown, Ron Breeding,

Janet Clendaniel, Ken Clendaniel, John Comegys, Susan Comegys, Richard Davis, Lillian Dixon, Sam Dixon, Tom Davis, Edna Dixon, Rosemarie Ford, Betty Faulkner, Dana Gooden, Joy Gooden, John Hall, Clifford Hammond, Janice Harrison, Cliff Hudson, Marjorie Hudson, Chris Jump, Lee Kersey, Mary Jane Krupka, Chuck Link, Bobby Mehrens, Rebecca Messick, Allen Metheny, Connie Moore, Linda Opydyke, Tom Parvis, Larry Pepper, Susan Peschek, Jay Robbins, Ray Roland, Joseph Shahan, Gary Simpson, Louis Starkey, Beatrice Stayton, Linda Stayton, Fred Stites, Ann Street, Harvey Thomas, Margaret Thomas, Thelma Thomas, Delores Tingley, Emily Tuthill, Ira Tuthill, Marilyn Walls, Susan Warr, Nancy Webb, Kathleen Wiebel, Lois Wiebel.

Weevil a Problem, But Alfalfa Still Good Crop

Recent difficulties with the control of the alfalfa weevil and the identification of insecticide residues on alfalfa have created an atmosphere of doubt and concern about the future of this crop. But a University of Delaware entomologist says there is every reason for optimism in the alfalfa production picture.

Dr. Dale Bray, chairman of the department of entomology at the University says the much publicized pesticide residue problem stems from the use of two chemicals, heptachlor and dieldrin. Both chemicals were labeled, for use on alfalfa with practically the same application dates

and rates recommended. Both chemicals were registered for use on the basis that such usage would leave no residue on first cuttings of the alfalfa crop. This type of registration is usually termed zero tolerance according to the entomologist, but technically speaking zero cannot be defined, even with the most sensitive methods of chemical analysis. This is where the problem developed.

After the chemicals had been used on farms, detection methods were refined and improved to the point where traces of chemical residues could be found in hay that was once thought to be insecticide free. When the same refined testing method was applied to dairy products, the chances of finding residue in the milk were multiplied many times. Unfortunately these new methods were not perfected until after a great deal of heptachlor and dieldrin had been applied in the fall of 1963. Since then, labels

for both chemicals have been cancelled for use on alfalfa. Malathion and methoxychlor have been registered with a defined tolerance on alfalfa hay and are being recommended in Delaware. This indicates that cows getting less than the allowed amount of insecticide will not pass residues on to milk. It also means that testing methods now in use can detect these levels and further refinements will not alter the minimum tolerance according to Bray.

While these chemicals are recommended only for spring application, they can give satisfactory control of alfalfa weevil if applications are carefully timed.

While the problem is complex and progress slow, the outlook for controlling this alfalfa weevil pest is good according to the entomologist. He says, in the meantime, control of alfalfa weevil is going to be difficult but the alfalfa crop is an important forage crop and should not be discarded.

Sales - REAL ESTATE - Service ARNOLD B. GILSTAD HARRINGTON, DEL. RANDALL H. KNOX, SR. Sales Associate Frederica—Phone 335-5696 Telephones: Office 398-3551 Res. 398-8402

PROMPT TV SERVICE DEL - MOR - TV CO. Harrington-Milford Road 422-8534

PROMPT TV Antenna Repairs Complete Stand Alone Towers SALES and SERVICE EARL BUTLER 398-3395

DELAWARE'S OLDEST BANK All deposits insured up to \$10,000 by the Federal Deposit Insurance Corporation

ERNEST RAUGHLEY INSURANCE AGENCY Complete Service For Your Insurance Needs Harrington, Del. Phone 398-3551

McKnett Funeral Home 50 Commerce Street Harrington, Del. 398-3228

REPUBLICAN CANDIDATE FOR Representative 29th REPRESENTATIVE DISTRICT RALPH L. HUMMEL HOUSTON, DELAWARE YOUR SUPPORT IS NEEDED AND WILL BE DEEPLY APPRECIATED

TOTAL CAR SERVICE • brakes relined • engine tune-up • radiator repair • ignition check Trouble with your car? Bring it to the people who know how to handle every problem. Our shop is completely equipped. We charge less . . . take less time too! FRY'S AMERICAN 398-3700 Harrington, Del. Northbound Lane U. S. 13

Program Chairmen: The answer to your problem is right here... PROGRAMS for your... community club church school THE NEW CATALOG OF FREE FILMS AND LECTURES ON TIMELY TOPICS OF WIDE INTEREST AVAILABLE NOW At all our Business Offices THE DIAMOND STATE TELEPHONE COMPANY Your neighbors enlarging your world through service and science



### High School Students to See Ag. Labs at U. of D.

Agriculture is much more than farming, and those students who pursue a college education in the agricultural sciences at the University of Delaware are finding job opportunities in many agriculturally-oriented industries.

While there are thousands of jobs in the area known as production agriculture, Dr. William E. McDaniel, director of resident instruction in the University's School of Agriculture, says that college graduates in agriculture are most often employed in areas that supply agricultural producers with feed, chemicals, fertilizer, machinery, power and other needs. These industries, along with marketing firms, agricultural financing institutions and similar industries, are employing more than half the graduates from the University's School of Agriculture.

As a means of emphasizing this point, the University is planning a high school careers day in agricultural sciences on Nov. 7. The title for the event "The Sciences—Their Application in Agriculture". The program, which starts at 10 a.m. in Agricultural Hall, includes a tour of the departments of the University and an opportunity for the students to see demonstrations and exhibits on the application of science to agriculture.

Included in the tour are stops in the poultry science laboratory where a process of using chicken eggs for developing virus vaccines will be demonstrated; an exhibit in plant pathology demonstrating kinds of fungi and bacteria that affect plants and living specimens of diseased plants.

The department of agricultural economics will demonstrate the use of calculators in preparing material for computer information. Students will operate the calculators to solve mathematical problems. The horticultural department plans to show how plant growth can be controlled with chemicals, and devices for measuring climatic changes related to plant growth.

One of the most graphic demonstrations will be in the animal science laboratory where students will see microscopic animals from the stomach of a cow

projected on a large screen. These animals, called protozoa, enable a cow to digest many kinds of feed. Other stops include the department of entomology, soils and agricultural engineering.

McDaniel credits the flexible curriculum in the School of Agriculture in preparing graduates to accept the wide range of opportunities available to them. He says they can either work for advance degrees in the agricultural sciences or enter agriculturally-oriented business or industry. At present 40 per cent of the School of Agriculture graduates seek advance degrees at graduate schools throughout the country.

Careers Day is aimed at high school juniors and seniors. Other high school students, high school administrators, teachers and parents of those students attending are also invited.

Following the tours of the various departments, Dr. George M. Worriow, dean of the School of Agriculture and vice president of the University, will discuss the sciences and their application in agri-business. Visitors will also have an opportunity to visit with School of Agriculture faculty members.

Those interested in attending should contact Dr. William E. McDaniel, director of resident instruction, School of Agriculture, University of Delaware, Newark.

### Social Security News

Social security amendments, signed into law by President Johnson Oct. 13, will bring new

or higher benefits to more than 100,000 totally disabled workers and dependents. The newly signed legislation removes a restriction on the retroactivity of applications for disability insurance benefits. This restriction had caused some disabled workers and their dependents to receive reduced social security benefits or to lose their disability insurance rights entirely.

Under the previous law, an application for disability insurance benefits, filed after June 30, 1962, could establish a period of disability beginning no earlier than 18 months before the date of application. Workers who had been disabled for more than 18 months and who did not apply until after June 30, 1962, found that they were either ineligible for disability insurance benefits or were eligible for only reduced amounts.

Most of these disabled people and their families will now receive benefits as a result of the change in the law. Letters have gone to those newly eligible for benefits telling them what steps will be taken to process their claims for benefits. Those made eligible for higher benefits will get the increase with the checks delivered to them early in December.

Severely disabled workers who have worked under social security for at least five out of the ten years before they became disabled, but who have not yet applied for social security disability insurance benefits, should get in touch with their social security district office promptly.

Back benefits will be payable for up to 11 months—back to the month of November 1963—for

most of those made eligible under the new law and whose applications are on file before the end of this November.

These back benefits will amount to about \$30 million and that \$2 1/2 million additional in benefits will be paid out for November 1964 as a result of the elimination of the restriction on the retroactivity of disability insurance applications.

Another provision of the bill signed by the President extends through April 15, 1965, the time within which persons who have been in the ministry (or in practice as Christian science practitioners) for at least two years since 1954, may elect to be covered by social security as self-employed persons. The previous deadline for their election of social security coverage had been April 15, 1962.

Further information on these changes on the Social Security law can be obtained at the Social Security office located at 230 West Lookerman St., in Dover.

### Veterans News

#### QUESTIONS and ANSWERS

Q—I am 35 years of age and my \$10,000 World War II GI Life Insurance is still on the term plan. Next month it must be renewed for another five year term at a premium cost of \$90 per year. Should I convert to one of the permanent plans say 20 or 30 Payment Life?

A—Term insurance costing you \$90 per year at age 35 will cost \$470 per year if you have to renew it at age 65 and \$731.60 per year if renewed at age 70.

Premiums on permanent plans provide more than protection in the form of cash, loan and other reserve values. For complete information, get in touch with your VA Regional office or write to the VA office where you send your insurance premium payments.

Q—I was retired from service because of disability. Must I file a claim for compensation with the Veterans Administration in order to qualify for vocational rehabilitation?

A—No. A determination of your entitlement will be made if you apply for training.

Q—Is it too late to file a claim for illness incurred in service?

A—No. A claim can be submitted to the VA at any time.

Q—My husband and I are receiving pension for two children of a deceased veteran who are living with us. Will the pension continue if we adopt the children?

A—Yes.

Q—Is a peacetime veteran protected by a re-employment rights?

A—Yes, if he left other than

a temporary job to enter service and if this service did not exceed four years. Usually he must apply to his former employer within 90 days after separation from active service. However, reservists and National Guardsmen who perform service of from three to six months must apply within 31 days of their release from active duty.

Q—A principal beneficiary under a National Service Life Insurance policy elected to take the proceeds on a monthly installment plan, even though a lump sum settlement was available. He died before receiving all of the installments. Who receives the unpaid portion of the policy, the contingent beneficiary?

A—The remaining installments would not be paid to the contingent beneficiary. Where the principal beneficiary has the installment plan, even though a lump sum settlement was available, the rights of the contingent beneficiary are wiped out. The commuted value of the unpaid installments would be paid to the estate of the principal beneficiary.

## CONTINUE PROGRESS

### On the National Level

Lyndon Johnson proposes to move forward in the last half of this century.

Barry Goldwater proposes to move backwards to the last century.

### On the State Level

Continue the progress made to oblast four years of Democratic administration, in the fields of financial reform, education, highway construction, planning and economic development.

Let us not leave the job half done by going back to a Republican administration. Eight years of doing nothing was enough!

### On the County Level

Continue the progress made to obtain zoning and planning for Kent County.

Let us not throw away our good government with one of the lowest county tax rates in the nation.

# VOTE

# Democratic

Kent County Democratic Committee

## WILLIAM C. TORBERT

Democratic Candidate for Kent County

## CORONER

PLEASE VOTE ON NOVEMBER 3rd.

As a citizen, you have the free choice in elections.

FREEDOM MUST BE PRESERVED

Your Vote on November 3rd. would be greatly appreciated.

GET YOUR HOME READY FOR WINTER NOW AND SAVE . . .

# LOWEST PRICE OF THE YEAR



## ALUMINUM COMBINATION STORM WINDOWS

See this window before you buy!

NOW ONLY 6 FOR \$95<sup>00</sup>

"COMPLETELY INSTALLED" TRIPLE TRACK WINDOW

Ridged aluminum construction, easy changing from screen to storm panels. Just a few features why this is the best buy for the money. SEE THESE BEFORE YOU BUY ANY.

## Aluminum Doors

Complete with all hardware, wind check, door closer and safety latch . . . ready to hang, 2 storm panels, 2 screens, full piano hinge.

FULL 1" THICK ALUMINUM Better Quality \$29<sup>88</sup>

Better Jalousie Door \$53<sup>88</sup>

Installation Can Be Arranged

- CAULKING COMPOUND 3 Tubes for 96¢
- AUTOMATIC STORM DOOR CLOSER \$1.79
- GALVANIZED GUTTERING and SPOUTING 1" Sec. \$1.30
- ROLL INSULATION 2" Thick 5¢ SQ. FT.

## Gentlemen, be suited



(and outercoated and sport coated and slacked) in the 'Botany' 500 Classic Manner



'BOTANY' 500 TAILORED BY DAROFF

That richly conservative look of affluence and influence can be yours in a complete 'Botany' 500 wardrobe tailored with the dedicated Daroff Personal Touch, a passion for perfection in tailoring, fashion and quality. The 'Botany' 500 Classic Compatible Outercoat is made to order to fit the 'Botany' 500 suit. The 'Botany' 500 Classic sport coat and slacks have the same status look that suits your discriminating taste. Come in for a convincing try-on.

Sanitized\* for Hygienic Freshness. Suits \$75.00 Outercoats \$69.95

Jos. Levi and Co.

Quality Men's Wear Since 1869 DOVER, DELAWARE

**MASTEN LUMBER**  
**HOME Center**  
 MAPLE AVENUE . . MILFORD

STORE HOURS Open Daily 5:30 P. M. Saturday 5:00 P. M.

422-4547



# SPORTS

KEITH S. BURGESS — Sports Editor

## Harriers Win 17th In Wilmington Run

The Harrington High cross-country Lions, led by Bill Kramedas during the absence of Coach Harold McDonald, racked up their 17th consecutive victory by easily defeating Corpus Christi High of Elsmere, Monday at Rockford Park, Wilmington. H.S. won all ten meets in 1963, including the state championship run, and have now emerged victorious in seven races this year.

Dennis Rogers remained unbeaten for 1964, as he trailed Corpus Christi's Bob Beattie for a large part of the first lap, but then took over the lead to win going away in 11:56. Jim Fry, of the host team, was second in 12:16. Fry has beaten Rogers once in four races, but this victory was scored in 1963's state meet. Next Monday this pair figures to fight it out for first place in the 1964 state championship race, 1963 champion, Mac Thornton, of Tower Hill and runner-up Ron Stuber, of A. I. duPont will also be in the big field, but rate no better than third and fourth choices when one considers their performances to date this autumn.

## Foresters Lose To Seaford, 15-49

Greenwood's cross-country team lost to a strong Seaford quintet on the Greenwood course Friday afternoon. Steve Owens was the race winner in 12:27. Clarence Allen was Greenwood's top performer, grabbing seventh place with a good 13:55. The Foresters were hurt by the absence of Earl Yoder and Don Huey, two of their better performers.

Tom Bragg, a junior high runner, was not running as a varsity harrier but came in tenth in 14:16 as the second Forester to complete the 2.3 miles grind.

Other junior high runners, also competing just for the workout, were Steve Willey (14th) and Frank Spence (15th).

Rank	Name	Time
1	Owens	12:27
2	Heidel	12:35
3	Cordrey	12:45
4	Parris	12:53
5	Bowden	13:29
6	J. Owens	13:41
7	Allen	13:55
8	Jacobs	14:07
9	Figgs	14:12
10	T. Bragg	14:16
13	R. Huey	14:59
14	Willey	15:06
15	Spence	15:07

## Lion Harriers Nip Seaford, 28-29

Seaford's improving cross-country team missed by a whisker in their bid to end Harrington's two-year winning streak at seventeen straight.

The race took place on Seaford's rectangular, one-lap 2.4 miles course on Wednesday afternoon. The Lions were led in this one by Coach Harold McDonald and Bill Kramedas, who made a point of the fact that Seaford for the strongest team on the Lion schedule. If the Lions were complacent in this one it probably took the form of statements or thoughts like "Oh, well, if I don't do well today one of my teammates will take up the slack because we have seven good guys and Seaford has only three." The joker in the deck was Parris, of Seaford, a distant thirteenth in the first Harrington-Seaford meet, held at Killen's Pond exactly three weeks earlier. Running on his home course Parris sprang into seventh place and gave the Lions an awful fight. Now, Seaford has four good guys.

Dennis Rogers, Owens and Heidel, of Seaford ran together all the way before Rogers opened up a little daylight to win his eighth race in as many starts. The Seaford duo have been the Dennis runners able to make Dennis really put out this fall. Gerry Garey outkicked Cordrey of Seaford for fourth place. Ellis Myer held off the surging Parris for sixth place. George Bonniwell, Marshall Hatfield, Dan Hicks and Roger Betts gave the Lions the next four places and the cliff-hanger triumph. Now hear this!

If Garey had lost his stretch battle with Cordrey or if Myer had yielded to Parris or if Jon Owens in 12th place could have caught any one of the four Lions ahead of him, Seaford would have been home free. It was that close.

Many of the Lions ran better than in the first battle between the teams and this improvement proved to be the deciding factor.

The meet was one of the type that is ideal for explaining how to score a cross-country race. The figure beside each runner's name is his finishing position in the race. Keep in mind that low score wins.

Rank	Name	Time
1	Rogers	11:56
2	Fry	12:12
3	Garey	12:28
4	Beattie	12:32
5	G. Bonniwell	12:42
6	Myer	12:42
7	Betts	12:51
8	D. Hicks	12:53
9	Wells	13:03
10	Morris	13:08
11	L. Bonniwell	13:16
12	B. Matthews	13:32
13	Redden	13:33
14	Minner	13:38
15	Adams	13:42
16	O. Matthews	14:07
17	J. Nobleman	14:08
18	Gibson	14:11
19	Hutcherson	14:13
20	Green	14:14
21	Bloms	14:17
22	Vietri	14:34
23	Dombrowski	15:02
24	Keegan	15:17
25	Warrington	15:30
26	Kelly	15:43
27	R. Hicks	15:49
28	Rash	16:40
29	Brown	16:40
30	White	18:52
31	Wilson	19:30
32	Coleman	19:30
	Spicer	DNF
	Smith	DNF

## Greenwood Upsets Milford In J. V. Harrier Meet

Coach Gene Carlisle's Greenwood High junior varsity harriers scored an upset victory over the Milford jayvees at Greenwood Monday afternoon.

The all-freshman unit will improve the Greenwood varsity greatly next fall, we predict.

Jarrett of Milford was the individual winner, followed by Tom Bragg. "The Hickman Hurricane," Steve Willey and Frank Spence, Bragg's time again was good enough to give him a spot on several of the varsity teams in this area including Milford and Seaford.

After Spence came across the finish line, George Eskridge, (7th) was the lone winner of the Green and White to occupy one of the next five positions. That meant if the Foresters were to keep their pre-race vow and win, a Greenwood runner had to finish tenth, eleventh, or twelfth. To the surprise of almost everyone, Fred Grimm came bolting in to a hero's welcome as he ran minutes faster than in previous efforts to give his team a narrow 26-29 victory.

1. Jarrett, M., 13:48; 2. Tom Bragg, G., 14:04; 3. Steve Willey, G., 14:51; 4. Frank Spence, G., 14:52; 5. Hersholt, M., 14:53; 6. Currie, M., 15:20; 7. Geo. Eskridge, G., 15:21; 8. Hobbs, M., 15:22; 9. Hall, M., 15:23; 10. Grimm, J., 15:26.

## Eagles Hand Bears First Loss, 12-0

This writer attended the battle of unbeaten teams at Harrington High School Stadium on Sunday afternoon.

We recorded every play of the contest, but our copiousness did not pay off as we absent-mindedly tore up our notes the following day under the mistaken assumption that the scribbles were from another struggle a week before.

Therefore, we won't be able to chronicle this epic struggle as completely as we would like since we will have to get by on what we can glean from interviewing three or four other spectators and on what we remember.

The start of hostilities was delayed for a half hour or so since the scheduled referee failed to put in an appearance. A quick phone call brought a substitute in the form of Albert W. Adams, local school superintendent. He and a football enthusiast, Fred Martz, did a very capable job.

The Eagles, coached by Ted Layton, kicked off to last year's champions, who are led by Bill Morris. The Bears could not move the ball so the Red and White clad Birds marched 50 yards to score the first of their two touchdowns. Quarterback Jackie Redden faked a handoff to one back, then again to another, but held on to the pigskin to score standing up on a sweep of left end.

The Bears attempted to capitalize on the speed and shifty ball-carrying of Gordy Jarrell as they ran mostly to the outside during the fray. Gordy made several spectacular runs, one of which was called back, but could not go all the way. Eagle defensive ends, Gary Smith and Bob Taylor, did a good job all afternoon as they managed to turn in most of the plays attempted around

Rank	Name	Time
31	Rash	14:16
32	R. Hicks	14:20
33	Kemp	14:25
34	Wilson	15:40

## Milford Harriers Best Greenwood

The Milford High cross-country Buccaneers won a meet on the Greenwood course Monday afternoon. McNatt of Milford was the individual winner in 12:41.

Coach Gene Carlisle's Foresters were again without the services of two regulars. However starting improvement by Clarence "Lightning" Allen and Rick Huey makes it appear that Greenwood is a coming threat in lower peninsula cross-country.

Sophomore Allen, a 13:55 performer in his last outing, dropped all the way down to 13:17 this time and came very close to finishing in the runnerup position. Huey came in ninth and was almost a full minute faster than



**JUNIOR VARSITY HOCKEY TEAM** — Bottom Row: (l. to r.) Karen Knox, Marianne Clarke, Andy Walls, Judy Dairs, Ethyl Simpler, Susie Taylor, Debbie Swain, Cindy Kohel, Brenda Hurd, Barbara Calloway.

Top row: (l. to r.) Miss Torrance, Nancy Richardson, Patty Jane Phillippi, Sue Ellen O'Neal, Bobbi Creadick, Doreen Gray, Cindy Clarke, Diane Smith, Gloria Welch, Debby Schepp, Juanita Garey, Hope Torbert, Jo Ann Calloway, Kathy Lord, Patty Jopp, Donna Calloway, Miss Testerman.

## Late Church Bowling League

Week of October 23

TEAM STANDINGS

TEAM	W	L
Calvary VI	19	9
Lutheran III	18	10
Lutheran II	16	12
St. Johns II	16	12

## CROSSROADS DRIVE-IN THEATRE

ROADSIDE SNACKBAR  
DENTON, MD. RT. 404 TEL. 181-J

GIANT HALLOWEEN DUSK TO YAWN SHOW  
FIVE FULL LENGTH FEATURES OCTOBER 30-31

**Bikini Beach**  
**TALES OF TERROR in COLOR**  
**EDGAR ALLAN POE'S TALES OF TERROR in COLOR and PANAVISION**  
**EDGAR ALLAN POE'S PREMATURE BURIAL in COLOR and PANAVISION**  
**ROBERT LOUIS STEVENSON'S HOUSE OF FRIGHT in COLOR and MEGASCOPE**

where **BARE-AS-YOU-DARE** is the **RULE!**

See the Terrifying!  
**UNEARTHLY STRANGER**

FREE — Coffee & Donuts  
FRIDAY & SATURDAY  
Admission \$1.00 per person  
BOX OFFICE OPEN 7:00

SUNDAY ONLY, NOV. 1 — Children under 12 ALWAYS FREE!

## Milford Little League Football To Raise Funds

The Harrington Little League Football team will hold a fund raising drive Sat., at 1 p. m. All boys are to report to the firehouse to canvass the town.

## MILFORD MILFORD - DELAWARE

THURS. - FRI. & SAT., OCT. 29 - 30 & 31

Shows Thurs. 2 & 7:30 p.m.  
Fri. 2 & 7 p.m.  
Sat. cont. from 4:00 p.m.

"RIDE THE WILD SURE" in color  
— and —  
"THE LONG SHIPS" in color

FRIDAY EVE., OCT. 30th  
Starting at 11:30 p.m.  
Midnite Halloween Spookathon

"BEAST OF HOLLOW MOUNTAIN"  
— and —  
"TWICE TOLD TALES"

SAT. MATINEE, OCT. 31 at 2:00 p.m.  
Kiddie Halloween Fun Show on screen  
Bowery Boys in "GHOST CHASERS"  
— and —  
"CASPER THE GHOST" CARTOONS  
ON STAGE  
Halloween Costume Party  
Prizes for Best Costumes

SUNDAY, MON. & TUES., NOV. 1 - 2 & 3  
Shows Sun. 2 & 8 p.m.  
Mon. & Tues. one show at 8 p.m.  
Sophia Loren & Stephen Boyd  
— in —  
"THE FALL OF THE ROMAN EMPIRE" in color

TUES. AFTERNOON at 2:00 p.m.  
KIDDIE SHOW  
2 Full Hours of Cartoons and Comedies

WED., NOV. 4th, thru SAT., NOV. 7th.  
Shows weeknights cont. 7 to 11:30 p.m.  
Sat. cont. from 2 p.m.

"GODZILLA VERSUS THE THING"  
— and —  
"VOYAGE TO THE END OF THE UNIVERSE"

## Milford Harriers Best Greenwood

The Milford High cross-country Buccaneers won a meet on the Greenwood course Monday afternoon. McNatt of Milford was the individual winner in 12:41.

Coach Gene Carlisle's Foresters were again without the services of two regulars. However starting improvement by Clarence "Lightning" Allen and Rick Huey makes it appear that Greenwood is a coming threat in lower peninsula cross-country.

Sophomore Allen, a 13:55 performer in his last outing, dropped all the way down to 13:17 this time and came very close to finishing in the runnerup position. Huey came in ninth and was almost a full minute faster than

## Milford Harriers Best Greenwood

The Milford High cross-country Buccaneers won a meet on the Greenwood course Monday afternoon. McNatt of Milford was the individual winner in 12:41.

Coach Gene Carlisle's Foresters were again without the services of two regulars. However starting improvement by Clarence "Lightning" Allen and Rick Huey makes it appear that Greenwood is a coming threat in lower peninsula cross-country.

Sophomore Allen, a 13:55 performer in his last outing, dropped all the way down to 13:17 this time and came very close to finishing in the runnerup position. Huey came in ninth and was almost a full minute faster than

## Milford Harriers Best Greenwood

FRI. - SAT., OCT. 30 - 31  
Give the Family the Halloween TREAT OF A LIFE TIME  
All children FREE under 12 yrs. if with parents.

1. **ALFRED HITCHCOCK'S** suspenseful sex mystery  
**"MARNIE"** starring **TIPPI HEDREN - SEAN CONNERY**  
costarring **DIANE BAKER MARTIN GABEL**  
A Universal Release **TECHNICOLOR**

2. Just a Moment! No one WILL BE ADMITTED WHILE THE COFFIN IS BEING OPENED!  
**BORIS KARLOFF** starring in  
**"THE TERROR"** in color  
Note: You'd Better Bring An Escort  
Fri. - 7:15 & 9 P. M.  
Sat. continuous 2:30 till 12

SUN. & MON., NOV. 1 - 2  
Important Note: ONE SHOW EACH EVE AT 8 P. M.  
3 HOURS ON THE SCREEN  
Sophia Loren - Stephen Boyd

**SAMUEL BROWNSTON'S**  
**"THE FALL OF THE ROMAN EMPIRE"**  
TECHNICOLOR  
ULTRA-PANAVISION & PANAVISION RELEASE

COMING: FRI. - SAT., NOV. 6 - 7  
Ernest Hemingway's  
"THE KILLERS"  
— Plus —  
"HERCULES IN A HAUNTED WORLD"

Movie Center Open Fri.-Sat. Sun.-Mon. During This Series of SPECIAL ATTRACTIONS

**YOU'LL MEET YOUR FRIENDS AT MOVIE CENTER**

in the Seaford meet. Calvert (13th), Benchoff (14th) and C. Bragg (15th) completed the Greenwood scoring.

First 15 finishers:

Rank	Name	Time
1	McKnatt	12:41
2	Bennett	13:09
3	Allen	13:17
4	Bullcock	13:25
5	Hornaday	13:51
6	May	13:56
7	Banning	14:02
8	Seindt	14:03
9	R. Huey	14:03
10	Briggs	14:32
11	Davis	14:46
12	Pyne	15:05
13	Calvert	15:50
14	Benchoff	16:15
15	C. Bragg	17:07

**HIGH INDIVIDUAL GAMES WOMEN (160 or better)**

Name	Score
M. Steen	200-199 = 528
B. L. Taylor	161-187
J. Livingood	173-178
F. Maneval	178-161
N. Montgomery	168
J. Evans	167
L. Redden	163

**MEN (190 or better)**

Name	Score
B. Livingood	232 - 556
C. Thomas	207-228 = 589
N. Hall	211
E. Carpenter	225 - 532
B. Minner	203
C. Lurwick	202
I. Huffman	199
S. Steen	198
A. Strahle	192
B. Jaquette	191
T. Hynson	190

## Late Church Bowling League

Week of October 23

TEAM STANDINGS

TEAM	W	L
Calvary VI	19	9
Lutheran III	18	10
Lutheran II	16	12
St. Johns II	16	12

in the Seaford meet. Calvert (13th), Benchoff (14th) and C. Bragg (15th) completed the Greenwood scoring.

First 15 finishers:

Rank	Name	Time
1	McKnatt	12:41
2	Bennett	13:09
3	Allen	13:17
4	Bullcock	13:25
5	Hornaday	13:51
6	May	13:56
7	Banning	14:02
8	Seindt	14:03
9	R. Huey	14:03
10	Briggs	14:32
11	Davis	14:46
12	Pyne	15:05
13	Calvert	15:50
14	Benchoff	16:15
15	C. Bragg	17:07

in the Seaford meet. Calvert (13th), Benchoff (14th) and C. Bragg (15th) completed the Greenwood scoring.

First 15 finishers:

Rank	Name	Time
1	McKnatt	12:41
2	Bennett	13:09
3	Allen	13:17
4	Bullcock	13:25
5	Hornaday	13:51
6	May	13:56
7	Banning	14:02
8	Seindt	14:03
9	R. Huey	14:03
10	Briggs	14:32
11	Davis	14:46
12	Pyne	15:05
13	Calvert	15:50
14	Benchoff	16:15
15	C. Bragg	17:07

## MD-DEL. BAPTIST

(Continued from page 1)

tist Churches and Chapels in Delaware. Only the five below the canal are included in the Eastern Baptist Association of Maryland and Delaware.

The Association meets next year with the Immanuel Baptist Church, Salisbury, Oct. 19.

**BE WISE — ADVERTISE**

You've Got To **TELL** If You Want To Sell

## THE SMART MONEY IS ON OIL HEAT

It COSTS LESS  
It's CLEAN  
It's MORE DEPENDABLE  
It's SAFE

**ATLANTIC HEATING OILS**

On all four counts, you're better off with oil heat. Call us for triple refined Atlantic Heating Oil.

Now is a good time to arrange to use our Convenient Budget Payment Plan. A phone call now will explain the Budget payments for the next heating season.

Harrington Lumber & Supply Co.  
PHONE 398-3242  
HARRINGTON, DEL.

WE GIVE **GREEN STAMPS**

**HARNESS RACING**

Kent & Sussex Raceway  
HARRINGTON, DELAWARE

**TWO DAILY DOUBLES EVERY NIGHT**

**NIGHTLY THRU OCT. 31**

9 RACES NIGHTLY, 10 P.M. & SAT Post Time 8 P.M.

**SAVE DURING OUR "FALL MODERNIZATION SALE!"**

\* GUARANTEED HOME IMPROVEMENTS

**RECREATION ROOM** NO MONEY DOWN

DESIGNED / INSTALLED / FINANCED

LET US TURN YOUR BASEMENT INTO A FAMILY FUN ROOM —FOR ONLY PENNIES A DAY.

Save on all home improvements during our Modernization Sale... custom kitchens, bathrooms, additions... all reduced for Fall promotion. Free estimate on finest quality work. No obligation whatsoever.

\* FREE ESTIMATES

**MASTEN HOME CENTER** LUMBER

422-4547

NO OBLIGATION

MAPLE AVENUE .. MILFORD