

WINDOWS TO BE DEDICATED AT ST. STEPHEN'S CHURCH

On this coming Sunday, August 7, at the 10 a.m. service, two stained-glass windows will be dedicated at St. Stephen's Episcopal Church in Harrington.

One window in the choir will be dedicated in memory of the late George R. Johnson, who was for many years an active member of St. Stephen's. Confirmed in 1921 in Philadelphia, Mr. Johnson married Mrs. Hester Johnson of Baltimore in 1930, who was confirmed at St. Stephen's in 1958. Together they served St. Stephen's long and well. Mr. Johnson was vestryman and president of the Men of St. Stephen's. Having fought in France in World War I, he was a member of the C.K.R.T. American Legion Post No. 7 in Harrington. The window was purchased through friends and members of St. Stephen's as an expression of their devotion.

A recent picture of Mr. Johnson was not available.

The other window is in honor of the former Vicar of St. Stephen's, the Rev. John R. Symonds, Jr., who is at present rector of St. Stephen's Episcopal Church in Blytheville, Ark. It was purchased by the people of St. Stephen's to show their esteem for the vicar under whom their church membership increased over 1000 per cent and under whom the present beautiful church, parish hall and education building were built.

When the Rev. John Symonds resigned his charge to move to Blytheville, he was serving as president of the Harrington Rotary Club, President of Friends of Youth Association of Delaware, Inc., a Commissioner of the Delaware Commission on Children and Youth, the Harrington Red Cross Home Service director, the Chaplain of American Legion Post No. 7, the State Chaplain of the Department of Delaware, a member of the Delaware Bay Council, advisor to the Youth Services Commission, a member of the Harrington Ministerial Association, and an associate member of the Harrington Volunteer Fire Department.

In June, 1959, he was selected as the Man of the Year and was presented with the trophy awarded each year in the City of Harrington.

During his service in Harrington, he served on the Executive Council of the Diocese of Delaware, the Department of Christian Social Relations, the Department of Christian Education, the Department of Ecumenical Relations, the Cathedral Chapter of St. John, the Children's Bureau of Delaware, the Board of Directors of the State Council of Churches, the Del-Mar Migrant Committee, the Kent-Sussex Migrant Committee, the Kent County Youth Convocation, as the Troop Committee Chairman of Troop No. 76, and as a member of the P.T.A.

Mr. Symonds is a member of B.P.O.E. Lodge No. 15, Washington, D. C., the University Club of Wilmington, Dud Cason Post 24 American Legion, the Alpha Tau Omega Fraternity, and the Blytheville Ministerial Alliance. He is a member of the Executive Board of the Blytheville Development Council, and serves as the chairman of the Blytheville City Beautiful Commission. He is a member of the Diocesan Department of Promotion and served as co-chairman of the department.

(Continued on Page 8)

Summer Music Classes Close

The summer music classes sponsored by the Harrington Special School District came to a close last week with over one hundred children of the district enrolled.

Classes were held for the past six weeks in all band instruments for beginners, intermediate, and advanced players.

One of the highlights of the session was a bus trip to Hershey, Pa., where the students and their chaperones visited the Hershey Chocolate Plant and spent the afternoon at the Hershey Amusement Park. On the way home in the evening a stop was made at Strasburg, near Lancaster, where a ride was taken on the Strasburg railroad.

All instruction was given during the summer free of any charge except for a small registration fee.

The concert by the three school bands that usually closed the summer music sessions was canceled this year due to a conflict with the preview of the fair last Friday night. Plans for next year's summer music classes will include an earlier date for the outdoor band concert so as to avoid any undue conflict.

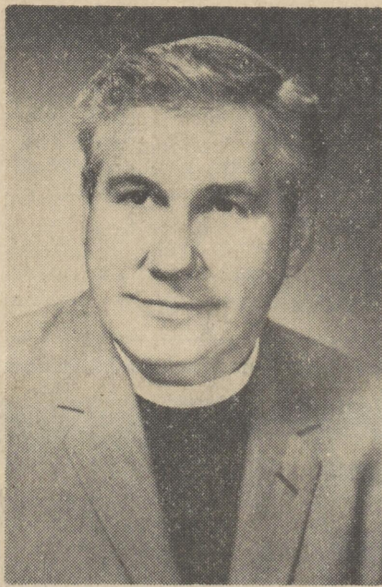

Rev. John R. Symonds

Young Republicans Planning Many Special Events

These are busy days and nights for Delaware's Young Republicans with many special events added to the usual schedule of meetings.

At a meeting of the Board of Directors of the State Federation of Young Republicans, held at the Dinner Bell Inn, Dover, last week, announcement was made of the following special events being held by Y. R. clubs during the next two weeks:

Thursday, July 28, at 8 p.m., New Castle County Young Republicans will host a cocktail party at Buckley Tavern on Kennett Pike, Centreville. The attendance of candidates for county offices and for General Assembly is anticipated.

Sat., July 30, beginning at 3 p.m. Kent County Y. R. families and friends will enjoy a family day picnic at the Petersburg Recreation Center. Further information and tickets are available at Kent County Republican Headquarters, Water Street, Dover.

Sat., Aug. 6, the Lower New Castle County Young Republicans will hold their annual picnic at the Punch Bowl Woods near Christiania. Candidates have been invited to attend. Further information available through Club President Andrew Greene at Port Penn; telephone TE4-4266.

It was also announced that State Federation President Paul C. Stokes, Jr., will attend Y.R. National Executive Council meetings in Chicago on Aug. 13. Mr. Stokes is chairman of the Y. R. National Labor committee.

Robert E. Porter

Robert E. Porter, 51, died Tuesday night following a heart attack at his home, 18 Maple Ave., Forest Park, Wilmington, five days after he left Memorial Division after a hernia operation.

He was born in Harrington and has lived in the Wilmington area since he was 18. He worked as a truck driver for Wooleyhan Transport Co. and was a member of Local 107, International Brotherhood of Teamsters for 23 years.

Mr. Porter is survived by his widow, Mrs. Doris E. Porter; two sons, Robert, Milford, and Alan, at home; two daughters, Star and Carla, also at home; two grandchildren; his mother and stepfather, Mr. and Mrs. Harvey Bradley, Milford; two brothers, John, Harrington, and Harry, Silview; two sisters, Mrs. Ethel Gailor, Watertown, N. Y., and Mrs. Ruth Griffith, Harrington; a half brother, Franklin Tucker, Milford; a half-sister, Mrs. Frances Messick, Georgetown, and a foster sister, Mrs. Georgeann Schaefer, Milford.

Services will be Friday morning at 10 at the Dahling Funeral Home, 1201 Kirkwood Highway, Elsmere. Interment will be in Silverbrook Cemetery.

Morrison-Wix

Miss Patricia Morrison, of Lincoln, has become engaged to Allen K. Wix, son of Mr. and Mrs. Leon Wix, Harrington.

The wedding date has been set for August 20 at 2 p.m. at Asbury Methodist Church, Harrington.

Of Local Interest

Mrs. Ernest M. Smith and Mrs. Samuel Matthews and Jo Anne attended a surprise bridal shower for Loraine Williams Wednesday evening. Miss Williams and Harry (Bucky) Sullivan will be married August 6.

Mr. and Mrs. Albert L. Vincent, and sons, of Farmington, spent part of last week vacationing in Niagara Falls and other parts of Canada.

Deputy Treasurer Carey Sworn In

Lawrence E. Carey, of Seaford, was sworn in Monday morning at deputy state treasurer, succeeding the late Andrew C. O'Neal, of Laurel.

Carey, 33, has operated a barbershop in Seaford for the past two years. Before that, he was employed with a firm of certified public accountants in Seaford; a Salisbury, Md., finance company, and the DuPont Co.

Carey is a member of the Seaford and Nanticoke Democratic clubs.

O'Neal, who died June 30, had been deputy for more than 10 years under both Democratic and Republican treasurers.

Mrs. Belle Everett, state treasurer, publicly expressed her thanks to Thomas Brand, deputy state tax commissioner, who has worked in the treasurer's office since O'Neal's death.

Mrs. Everett also announced that the audit of the treasurer's office books for the fiscal year ending June 30 showed the books in perfect order.

Draper Seen As Messick Successor

William H. Draper Jr. will be appointed to Kent County Levy Court succeeding James B. Messick, then will run for the seat this fall according to the Democratic county chairman.

Although the appointment will be made by Gov. Charles L. Terry Jr., party chairman Vernon B. Derrickson Monday said, "It's our agreement and understanding" that Draper will be the appointee.

Messick recently was appointed by Terry to Superior Court. If he is confirmed by the Senate Aug. 2, he will have to resign as president of Levy Court.

Draper also is a Dover attorney and has been active in party affairs. He has served as secretary of the county Democratic committee and was an attorney to the House of Representatives, along with Messick, in 1961.

Derrickson said that Draper already has filed to run. The filing was done in secret shortly after Messick learned he was to be appointed a judge.

Messick accepted the filing fee in his other capacity as secretary of the county committee.

Derrickson said that George Records, a Dover real estate man, has also indicated his interest in running for the Levy Court post, but has not posted his filing fee.

If Draper is appointed to Levy Court, he will not necessarily be county president. The three commissioners elect their president.

Tunnell Becomes Active Candidate

James M. Tunnell Jr., Wilmington attorney, Wednesday became an active candidate for the Democratic nomination for the U.S. Senate.

The former justice of the Delaware Supreme Court said six weeks ago he would strive for election if nominated, but would not actively seek the nomination. Since then he has been endorsed and urged to run by countless Democratic groups.

Wednesday he replied to the latest such urging in a letter to Levy Court Commissioner John D. Daniello, chairman of the 11th District Democratic Committee.

Tunnell told Daniello: "You're the most recent request of its kind, but others have come from rank and file Democrats, party leaders, party committees, independents and individuals whose personal friendship transcends party allegiance. This has had its effect upon my feelings. Moreover, it has become increasingly clear that if the campaign for election is to be vigorous and effective, no time can be wasted.

"For these reasons I have decided that from now on I shall be an active candidate..." He said he would "attend political gatherings and do the other things expected of a candidate."

Tunnell added that his pre-

(Continued on Page 8)

Brenda Lee Is Fair's Final Night Feature

Doll-sized Brenda Lee, also known as "Miss Dynamite," is scheduled to show Delaware at the grandstand shows tomorrow evening.

Brenda Lee, who looks like a little girl and sings like a woman, began her skyrocketing career at a kiddie talent contest when she was six years old. Making her first network television appearance in 1956, she has frequently been a guest on the Perry Como, Ed Sullivan, Danny Thomas, Steve Allen, Tennessee Ernie Ford, Bob Hope and many other national video showcases in this country and abroad.

Her recordings read like a who's who of the Hit Parade, beginning in 1956 with "Jambalaya" and on through such hits as "Sweet Nothin'," "I'm Sorry," "Emotions," "Dum Dum," "Fool Number One," "All Alone Am I," and "Break It To Me Gently."

State Fair Weekend Crowds Larger

Weekend attendance at the Delaware State Fair in Harrington was "the best I can remember," fair manager George C. Simpson said recently.

He said 2200 were present for the fair's official opening Saturday afternoon, 10,953 Saturday night, and 6,172 Sunday afternoon for a weekend total of 19,325.

This report is well above the 13,315 for the same period last year, when rain held down attendance.

Although it was not an official part of the fair, more than 2,000 attended a demolition derby on the grounds Friday night.

"The weather's been good," Simpson said. "Now if it would only rain a little between midnight and 5 a. m."

Simpson noted the fair's exhibits have been made more accessible by new parking regulations, which, he said, are working well. There is a special lot for exhibitors, who no longer are allowed to park next to exhibit structures.

Old Fiddlers Picnic At Lenape Park

Saturday, Aug. 6, there will be held at Lenape Park on the historic Brandywine, some four miles from West Chester, Pa., and fifteen miles north of Wilmington, the 37th annual Old Fiddlers Picnic which is largely attended by many persons from a number of states.

This old fashioned frolic lasts from ten in the morning until midnight.

All fiddlers, musicians, singers and dancers—old and young, are cordially invited to take part. Warren Mercer of Corner Ketch and Christian Sanderson, of Chadds Ford will serve as chairmen of the day. There will be dancing afternoon and evening.

Mrs. Daisy Kelly is secretary of the Lenape Old Fiddlers Association.

The three clown will attend as well as Jehile Kirkhuff the famous blind fiddler of Susquehanna County.

Delaware Hunting Seasons - 1966-67

Squirrel, Sept. 15 - Oct. 31
Deer - archery, Oct. 1 - Nov. 5
Deer - shotgun, New Castle Co. Nov. 11 and 12; Kent and Sussex Counties, Nov. 11, 12, and 14, 15, 16.

Rabbit, Pheasant, Nov. 18 - Jan. 7.

Rails and Gallinules, Sept. 1 - Nov. 9.

Woodcock, Nov. 18 - Jan. 6

Qual, Nov. 18 - Feb. 4

Mourning Doves, Sept. 16 - Oct. 25 and Dec. 16 - Jan. 14.

Common (Wilson's) Snipe, Nov. 4 - Dec. 23.



BRENDA LEE (The Casuals) — The dynamic doll who nailed down the number one female vocalist title in every poll this year will be the star attraction on the final night of fair week, Saturday evening. (Two shows).

Minimum Driving Age of 18 Urged by State Safety Unit

The minimum age for licensing drivers should be 18, state officials and members of the Governor's Committee on Highway Safety agreed Tuesday.

The committee met with representatives of the state's driver education program and Russell W. Whitby, motor vehicle commissioner.

All appeared to be agreed that the minimum licensing age should be raised from 16 to 18, with exceptions being made for graduates of driver education who would be eligible for licenses at age 16.

The committee took no formal action on the proposal, and such a change would require legislative action.

Robert Massafieri, supervisor of driver education, said a budget increase of \$37,000 above the present \$305,000 would be needed to offer universal driver education in public schools next fall, he said.

The problem, he and others agreed, would come in extending driver education to all private and parochial schools in the state, which would be more difficult and costly.

The change could not be made in time to affect next year's program, in any case, because the legislature has quit for the year.

Massafieri and Whitby also agreed Tuesday that the Motor Vehicle Department will continue to require driving tests of all driver education graduates before they are licensed.

The two officials accepted in general a proposal by Sen. Margaret Manning, R-Marshallton, that all driver education graduates be issued 60-day learner permits when they reach 16 so that they can be active driving their family cars before being tested for the regular licenses.

Whitby and Massafieri scheduled a meeting next week with several committee members to work out the details of an arrangement under which driver education instructors in the high schools will continue to give the written tests and the Motor Vehicle Department will administer the road tests.

The details are to be made public at the next safety committee meeting Aug. 24.

Tuesday's meeting was arranged after Massafieri, Sen. Manning, and others complained that Whitby's department had begun spot-checking driver education graduates with no previous warning.

They also charged that they were not notified in advance of Whitby's decision to start requiring road tests of all driver education graduates, which became effective July 10.

At the committee meeting, it was apparent that all sides agreed that the road tests should be administered. The objection was to the method of beginning the tests.

Whitby said his records show that 30 to 40 per cent of the driver education graduates checked since his department began testing them have failed their road tests.

He also said that of 135 names of the driver education graduates of the last two years picked from his files at random, 34 have records of driving offenses.

He said, "The only thing wrong with the (driver education) program is that they don't get enough road work."

Mrs. Manning proposed that the students, after completing driver education, receive learners' permits upon their 16th birthdays so they can practice driving their family cars before taking the road test for drivers' licenses.

An agreement based on this proposal is expected to come from the meeting of Whitby and Massafieri.

Gas Mains Laid Under Crossing

Chesapeake Utilities, laying gas mains, had difficulty in going beneath the railroad tracks at the Clark Street crossing.

The problem was solved over the weekend when the utilities found it had to go through the concrete base of a former signal light.

Phone Company to Eliminate Toll Charges to Dover

Blue Shield Benefits Climb

Memberships and benefits of the 84 Blue Shield Plans in the United States, Puerto Rico, and Canada continued to climb during the first three months of 1966, the National Association of Blue Shield Plans announced Monday.

Membership increased 543,170 during the first three months of 1966 to a record 58,453,324, up over 2 million from a year ago.

Benefits paid out amounted to \$363,866,053, an increase of almost \$29 million over last year's first quarter.

In the first quarter of 1966, 92.8 per cent of premium income was returned to subscribers in benefits, up .8 per cent over the first quarter of 1965.

Included in the total enrollment figure is the membership of Medical Indemnity of America, Inc., a stock company wholly owned by the National Association of the Blue Shield Plans.

During the first three months of 1966, membership gains were reported by 60 Plans, 22 had losses, and two remained the same. Gains totaled 651,113 while losses amounted to 107,943.

The .9 per cent enrollment increase in the first three months brought Blue Shield coverage in the United States to 27.6 per cent of the population.

Blue Shield now covers 26.7 per cent of the Canadian population and 4.3 per cent of the population of Puerto Rico.

Miss Taylor Returns From FHA Meeting

Miss Harlene Taylor, daughter of Mr. and Mrs. Harlan F. Taylor, of near Greenwood, returned home July 20 after attending the national meeting of the Future Homemakers of America, which was held in St. Louis, Mo., July 13-16.

Harlene was one of 1100 FHA delegates representing a national membership of over 600,000 high school students studying home economics. Other delegates from Delaware were Miss Susan Weimann, national vice president; her mother, Mrs. Norman Weimann and her advisor, Miss Constance Parvis. Also were Miss Maxine Elliott, state president; her advisor, Mrs. Margaret Nelson, and Mrs. Jeanne Conner, advisor to Harlene Taylor.

The St. Louis meeting launched the 21st birthday celebration of the Future Homemakers of America. Harlene reports that the historical pageant "The Past is to Build On," presented by FHA members on the second day of the meeting (July 13), was a real inspiration. She said:

"Our historical pageant carried out the conference theme of '21 Years—A Foundation for Progress.' Some of the people who were in on the original plans took part and the pageant ended with a representative of the Home Economics College Clubs lighting the Betty Lamp (symbol of the American Home Economics Association) with these words: 'We have before us the light of home economics—a light which radiates throughout the world. This is the light of our ideals—our purposes, which enable us to make our homes, communities, nation, and world a happier place to live.'"

We learned so much at the meeting it's hard to say what was the most outstanding event. We heard from leaders in the education field, held some wonderful workshop sessions, elected our new national officers, had a chance to do some sightseeing, and enjoyed a night at the St. Louis Municipal Opera seeing the Broadway hit 'Can Can'."

Harlene will be a junior at Greenwood High School this fall and holds the office of State Vice President in FHA.

Lawrence E. Wyatt

Lawrence E. Wyatt, 61, of Felton, died Monday in the State Home at Smyrna after a long illness. He was a millwright by trade.

He is survived by his widow, Mrs. Maude Wyatt; two sons, S. Sgt. Lawrence W., Dover Air Force Base, and Jackie W., Maryland; five daughters, Mrs. Frances A. Eskridge and Mrs. Janice A. Case, both of Denton; Mrs. Sara E. Fortney, Maryland; Mrs. Lois C. Billings, Baltimore, and Mrs. Patsy G. Smith, Salisbury, Md.; 21 grandchildren; two brothers, Clyde, Wilmington, and Hayman, Harrington, and a sister, Mrs. Joseph A. Taylor, Harrington.

Services were held Wednesday afternoon at the Berry Funeral Home, Felton, with interment in Hopkins Cemetery.

Arrested On Assault Charge

Vivian J. Fisher, Harrington, was arrested by local police Tuesday night on a charge of assault with intent to commit murder the previous night (Monday).

She was arraigned before Magistrate Max P. Hollenbeck, in Court 6, put under \$1000 bond and committed to Kent County Correctional Institution in default.

She is accused of stabbing Gilbert Fisher in the back and cuts in chest and forehead. He is in Milford Hospital.

Mrs. Fisher will appear in Superior Court.



VIEW OF MIDWAY at the Delaware State Fair featuring Cetlin-Wilson Shows. Price photo.

FENCE TALK

with George K. Vapaa

Our farm and home field day at the Georgetown Substation of the University of Delaware is Wed., Aug. 10. This is when the public can see our farm research on parade. Except that our audience does the parading so to speak. We furnish free guided bus tours over the farm.

Dry weather problems have been numerous for all Delaware farmers. A great deal of research effort aims at solving these questions. Our subsurface irrigation is the most spectacular. It seems to show the strongest promise for the small homeowner and his garden and lawn. Dr. Donald Fieldhouse is working with plastic mulches, antitranspirants, and with dwarfing compounds to produce a more compact plant.

A fried chicken platter is served under the grove of trees at the substation. Free watermelon is offered about 3 p.m. to top off the afternoon events.

We hope to attract 1000 people this year. Our crowds have been growing each year. 1966 marks the 25th anniversary of the substation.

First call for our Delaware Dairy Tour to Virginia on Aug. 16, 17, 18. Our dairymen have received the schedule of events in the Dairy Digest. Others can get the details from our county extension offices. Our telephone number is 736-1448.

We're going to the Culpepper and Richmond areas. We will make seven herd visits where there are from 80 to 375 milk cows. The Norfolk Navy Yard and the Bridge-Tunnel are other points of interest.

We will use an air-conditioned bus leaving from the old Board of Agriculture building near The Green in Dover. Total estimated cost for the bus, motel room for two nights, and all meals is \$45 per person. Of this amount, \$22 is paid as a reservation for the bus fare and three meals.

This is an annual event. We have several families who make this short vacation prior to the fall harvest season. So call us for reservations if you would like to go. Our bus capacity is limited to 41 people.

Maple trees lose leaves and die back along certain limbs at this time of year. One cause may be a fungus, Verticillium albo-atrum. At sure sign is green streaks found in leaf stems or branches of the affected portions.

A tree may be infected and live on several years. But dead and dying branches should be pruned. Be sure to sterilize all pruning tools with wood alcohol after use to prevent the spread of the fungi.

You should promote tree growth with fertilizer containing ammonium sulfate. Also water the tree during dry periods.

We must admit that this is only a delaying action. One should think about replacing with another tree.

The 1964 farm census figures for Kent County and for Delaware have finally been cranked through the computer. We're told that later census reports will now come much faster because the coding has been established.

Total farms in the county declined to 1219, a drop of almost 300 in the five-year period. But the average size of farm increased to 190 acres, a gain of 25 acres. Average per acre land values are estimated at \$293, a gain of \$98 in the same period.

The average age of Kent County farmers is just under 51. But 17% are over 65 years of age. This follows a national trend. It would be interesting to know the size of farms operated by younger farmers. We suspect that younger farmers rent a large portion of the land they till. As they build a stake, they tend to buy up more land.

Within limits, the larger farm units should operate more efficiently. They can afford the big machines that speed up the quantity and quality of tillage and of harvest. However, it is the man in management that determines how profitable any given farm may be.

Board of Health Clinics
Cancer Detection Services
This service is for women 25 years of age and over. Examination by appointment only.

August 11th, 18th and 24th—Dover, Kent County Health Unit, State Health Building, Federal & Water Streets. Call 734-5711, Ext. 404 for appointments.

Aug. 25th — Milford, Health Unit, Old Post Office Building, 121 South Walnut Street. Call 422-4614 for appointments.

Of Local Interest
Miss Marianne Klinkosch, of Kassel, Germany, is spending the summer with Mr. and Mrs. Walter Lang. The former is her uncle. Miss Klinkosch will matriculate this fall at a medical school, the University of Marburg.

Houston

Mrs. Viola Thistlewood

Church services for Sunday, July 31st. Sunday school at 10 a. m., Franklin Morgan, general supt., and Alvin Brown, supt. of the Junior department.

Worship service begins at 11 a. m., with the Prelude, Agnes T. Webb at the organ.

Call to worship by the minister, Rev. Harry A. Bradford, who will deliver the message.

Let's not forget the daily vacation Bible School which will be held on August 2-26 Monday through Friday from 9:00-11:30 a. m. Mrs. Franklin Morgan is chairman and has requested that anyone who can teach or help, please let her know.

Friendly greeters and flower committee are Mrs. Hazel Lemmon and Mrs. Helen Gilbert. Theodore Yerkes, and John E. Ushers — Franklin Morgan, emby.

Last Sunday's service was well attended and most enlightening. The minister chose "Christ's Habit of Prayer," as his text, and we were most pleasantly surprised when Mrs. Hazel Lemmon and Mrs. Ann Prentice (the Sapp sisters) sang two lovely numbers.

The sick in our town are not doing too well. Mr. Smack's condition was so he had to have his doctor call and see him on Monday.

Mrs. Smack's condition shows very little improvement at this time.

Last Sunday Mr. and Mrs. Richard Schenley and Mrs. Albert Bart of Philadelphia were visitors of Mrs. William Coulbourne.

Mr. and Mrs. Benjamin Morgan of Riverside, Conn., spent from Friday till Monday with Mrs. Francis Simpson.

Mr. and Mrs. Cal Prentice of Newnam, Ga., are spending some time with relatives and friends and they are looking fine.

Mr. and Mrs. Phillip Bowman and family and Mr. and Mrs. Kenneth Davis of Wilmington, spent Sunday with Mr. and Mrs. Henry Capehart and son, Robert. The boys, Philip and Kenny remained and will spend the week with the Capeharts.

Mr. and Mrs. J. Thomas of Newark, spent Saturday with Rev. and Mrs. Harry Bradford at the parsonage.

Calvin Smack, of Ocean City, Md., spent Thursday with his brother, James Smack and Mrs. Smack.

Mr. and Mrs. Joseph Cook, of Seminole, Fla., were Sunday callers of Mr. and Mrs. Walter Wharton.

Mr. and Mrs. Roy Hummel and Mr. and Mrs. Oley F. Sapp visited Mr. and Mrs. Maurice Downey at Rock Hall, Md.

Miss Diane Parvis, daughter of Mr. and Mrs. Tom Parvis of Hyattsville, Md., is spending a week with Mr. and Mrs. Joe Parvis and family.

Ray Hawkins of Washington, D. C., spent last week with his mother, Mrs. Anna Hawkins.

Mr. and Mrs. George B. Thistlewood and Mrs. Viola Thistlewood visited the Thomas Merrill Greenlees on Sunday afternoon to see their new daughter, Terry Jo Greenlee. She is Mrs. Thistlewood's 7th great-grandchild, 4 boys and 3 girls.

Mrs. Marguerite G. Cooper spent the past week in Rehoboth with her niece, Mrs. Charles W. Paradee, in her cottage on Rodney Street. While there they visited among her maternal relatives, namely Mr. and Mrs. Edgar Timmons in their trailer home at Pot Nets on the Indian River and Mr. and Mrs. William D. Burton on Lewes-Rehoboth Highway. The Country Store in Lewes and the new camping site at Fort Miles, also spent the evening in Rehoboth with Mr. and Mrs. Edward Horton.

Mrs. M. G. Cooper attended the funeral of her cousin, George S. Graham, in Harrington on Friday.

Trinity Methodist Church Notes

Church School at Trinity Methodist Church, Harrington, will be in session from 10 to 11 a. m. Manlove Bradley is superintendent.

Morning Worship will be conducted by the pastor, Rev. William J. Garrett. The sermon topic as announced by Mr. Garrett is entitled, "Making Allowance." The scripture text for the sermon is Matthew 7:2 "For with what judgment ye judge, ye shall be judged; and with what measure ye mete, it shall be measured to you again." The organist, Professor Melvin Brobst, will play "Sanctus" by Gounod as the organ prelude and "Song of Consecration" by Lovelace, as the postlude. The altar flowers are to be presented by Mrs. Wilbur Jacobs and Mrs. William Palmatory. Mrs. Jacobs and Mrs. Palmatory will also be the friendly greeters.

Shop and Swap—In the Want Ads

Greenwood

Mrs. Jacob Hatfield

News from Greenwood Menonite Church bulletin: "The Sewing Circle Committee appreciates the good response Thursday, July 21. Twenty-six went to Ephrata, Pa., to pack Christmas bundles. They found them already done, so the group proceeded on to Akron, Pa., and baled blankets for shipping for relief. They set a new record by doing 74 bales.

"Four families, namely, the David Swartzentrubers, the Earl Masts, Sam Yoder and Manford Embleton, went to Connecticut, 4 A, to attend a reunion this past week."

Mr. and Mrs. Millard Calhoun and family, of Storr, Conn., spent the past week in this area, visiting both his parents, Mr. and Mrs. Medford Calhoun and her par-

ents, Mr. and Mrs. Emil Gerardi. Saturday, Mr. and Mrs. David Calhoun of Newark, joined the family group for dinner.

Mr. and Mrs. Lawrence Meredith were Sunday dinner guests of Mr. and Mrs. Arnold Hodge at their summer home in Fenwick Island.

Sunday evening callers at the Hatfields and Keiths were Mr. and Mrs. K. C. Jones and children, of Seaford.

Mr. and Mrs. David E. Keith and daughter, Hilary, were Thursday evening callers at the home of Mr. and Mrs. James Sundergill, in Frederica.

Weekend visitor at the home of Mr. and Mrs. Laurence Graham was her sister, Mrs. J. J. Goodley, of Wilmington. Sunday they motored to Riverdale to visit Mr. and Mrs. Robert Graham.

Dana Dennis was a weekend guest of Terry McCready in Har-

rington and enjoyed several trips to the Fair.

Hickman

Mrs. Isaac Noble

Call to worship Sunday morning at Union Methodist Church 10 a.m., Rev. Ron Arms. Sunday school for all ages, 11 a.m., Russell Stevens, Supt.

Wesley Methodist Church Sunday School, 10 a.m. Worship 11 a.m., Rev. Ron Arms.

Misses Dottie and Lois Breeding were last Wednesday overnight guests of their grandparents, Mr. and Mrs. August Breeding.

Master Wayne, Jeff, Darlene and Jo Ann Porter, rural Federalsburg, were Sunday dinner guests of their grandparents, Mr. and Mrs. Clarence Porter.

Master Michael Tull, rural Greenwood, spent the weekend

with his grandparents, Mr. and Mrs. Clarence Breeding.

Mr. and Mrs. Clyde Bragg, David, Ricky, and Anna, of Greenwood, and Mr. and Mrs. Wade Isner, spent part of last week in Ridgely, W. Va. Friday they all attended church services in Pittsburgh, Pa., where the Rev. Catherine Koulman was the speaker.

Mrs. Gerald Banning, Jerry and Diana, of Preston Rd. and her houseguest, Miss Charlene Bryant, of Boothwyn, Pa., were Saturday afternoon guests of Mrs. Isaac Noble. Charlene returned to her home on Sunday after spending three weeks with the Bannings.

Mr. and Mrs. Jack Schlegel and family entertained Mr. and Mrs. Eddie Breeding at a cook-out Sunday.

Mrs. Mildred Hubert, of Federalsburg, is spending a few days with Mrs. Harry Bowdle. They

visited Mrs. Jesse Fearins Saturday evening and Mrs. Isaac Noble Sunday afternoon.

Mr. and Mrs. August Breeding, Mr. and Mrs. Edward Breeding and son were guests one evening last week of Mr. and Mrs. Lewis Breeding and family, and they all enjoyed homemade ice cream and cake in the evening.

Mr. and Mrs. Harry McCauley, of Wilmington, were last Monday afternoon guests of Mrs. Isaac Noble. Mrs. Adda Stuart accompanied them home after spending three weeks with Mrs. Noble.

Mr. and Mrs. Johnnie Fearins, of Ellendale, were Wednesday supper guests of Mrs. Jesse Fearins. In the evening they visited Mr. and Mrs. Richard Wilson, of Williston.

Misses Elaine, Peggy and Richard Lee Wilson of Williston, were Sunday afternoon guests of their

grandmother, Mrs. Jesse Fearins. Mr. and Mrs. Morton Marker and family, of Sacramento, Calif., who have been visiting with the latter's parents, Mr. and Mrs. Irvin O'Day, left Friday for their home, accompanied by Mrs. Billy Gray and Mrs. Bill Thompson, who will spend two weeks with them. Mr. and Mrs. O'Day entertained several guests in honor of the Markers.

Mrs. Lawrence Breeding returned to her home on Wednesday from the Kent General Hospital, Dover, where she had been a patient for observation and treatment.

Floyd Messick is a patient in Milford Memorial Hospital for observation and treatment.

Shop and Swap—In the Want Ads

BE WISE — ADVERTISE SHOP AND SWAP IN THE WANT ADS

MASTEN LUMBER

MAPLE AVENUE MILFORD, DEL.

SAKRETE DO-IT-YOURSELF CEMENT

• Easy to mix. • Just add water.

10 lb. bag **\$1.55**

BLUE LUSTRE

America's Favorite Carpet Cleaner

Rent an Electric Carpet Shampooer **\$1.00**

Deluxe Outdoor **POST & LANTERN**

• Black wrought iron with brass trim.

\$10.88

20 gal. Galvanized **GARBAGE CAN**

• with lid.

\$1.99

ORTHO GRO PRODUCTS

Chlordane Dust (for crickets) **79¢**

Weed-B-Gon **\$1.69** pt.

Liquid Rose Food **\$1.39** qt.

50' Plastic **GARDEN HOSE**

• with brass couplings.

\$1.77



STOREWIDE SUMMER

SAVINGS FESTIVAL

MASTEN LUMBER HOME CENTER

HOME FIX-UP SPECIALS... BUY NOW!... "CHARGE IT"

Deluxe 20" ROTARY MOWER

List \$74.88

\$54.88

3 H.P. Briggs - Stratton Engine Impulse Starter - Complete with easy wheel adjustment - rugged steel body housing. Finger tip control.



REAL MONEY-SAVING SPECIALS!

FAMOUS ATHEY'S

Outside House Paint

Add lasting beauty to your home with this fine quality paint. Let us custom blend any color to match your samples.

\$5.88 per gal. in 2 gal. lots



MELNOR OSCILLATING LAWN SPRINKLER

\$5.88

• Finest quality made. • Adjustable for direct or large spray.



WROUGHT IRON RAILING

• Easy to install. • Complete selection of fittings in stock.

98¢ per ft.



6'x5' STEEL GARDEN SHED

• Primed finish. • Full sliding doors.

Easy to erect with household tools.

\$88.88



16' ALUMINUM EXTENSION LADDER

Rugged construction... non slip feet... safety latch locks.

\$17.50

Other sizes in stock.



BRING IN YOUR PLANS, SKETCHES & IDEAS FOR FREE ESTIMATES... OBLIGATION!

6' REDWOOD STAINED PICNIC TABLE

\$15.88

• Complete with 2 matching benches. • Easy to assemble.



Shop Early... Take Advantage of OUR BIG SUMMER FESTIVAL OF VALUES!

6' PICNIC TABLES with 2 benches - easy to assemble **\$15.88**

30" REDWOOD STAINED COFFEE TABLE easy to assemble **\$6.88**

PLYWOOD - A.C. Grade Stamp SIS Exterior

1/4" - 4'x8' **\$3.52** 1/2" - 4'x8' **\$6.08**

3/8" - 4'x8' **\$5.12** 3/4" - 4'x8' **\$7.90**

Interior Plywood at **32¢** less per sheet

REMODELING REPAIRING? GET OUR PRICES FIRST!

Roofing - Aluminum Siding - Additions - Bathrooms - Garages... We have all the finest materials and can give you free estimates. If you wish we will arrange the entire job from start to finish and set the financing so you have easy monthly payments. **COME IN OR PHONE TODAY... NO OBLIGATION.** When you plan home improvements, always deal with a local reliable organization.

MASTEN HOME CENTER

MAPLE AVENUE — MILFORD, DEL.

STORE HOURS:
Open Daily 5:30 P. M.
Saturday 5:00 P. M.

422-4547

Of Local Interest

Mrs. William Hearn
Paul Welch and children, of Bear, Del., spent Saturday evening with his parents, Mr. and Mrs. Carroll Welch, Sr.
Mrs. Ernest Dean, Mrs. C. Fred Wilson, Mrs. Brown Smith and Mrs. James Cahall entertained Mrs. W. W. Sharp last Thursday evening at the Bridle Bit. Mrs. Sharp left Thursday of this week for a few weeks tour in Western Europe.
Christina and Roger Smith of Trenton, N. J., are spending this week with their grandmother, Mrs. F. Brown Smith.
Mr. and Mrs. Harold Welch and daughters returned home on Saturday after a week's vacation in Bethany Beach.
Miss Sharon Smith, of Milford, is spending the week with her grandmother, Mrs. Elmer Smith.
Mr. and Mrs. Evin A. Welch of Ft. Lauderdale, Fla., were recent guests of their aunts, Mrs. F. Brown Smith and Miss Elva Reese.
David Brobst, who is attending a double summer session school at the University of Richmond, visited his parents, Mr. and Mrs. Melvin Brobst, between terms.
The summer music classes held at the local school closed this week with a total enrollment of 132 students.
Mr. and Mrs. Melvin Brobst visited with Mr. and Mrs. Louis Myers, in Drexel Hill, Pa., last Saturday and attended a performance at the Bucks County playhouse in New Hope, Pa.
Frank Glazier is a patient in Milford Memorial Hospital following a heart attack.
Miss Alemlia Phetzing is spending some time with Miss Leona Dickraeger.
Mr. and Mrs. Wallace Hanson held open house on Sunday in honor of Mr. Hanson's birthday with 200 relatives and guests present. Mr. Hanson received many cards and gifts.
Mr. and Mrs. Fred Martin spent Sunday in Wilmington with Mr. and Mrs. William Martin who have returned from a month's vacation in California.
Mrs. Frances Derrickson and daughter, Elizabeth, and Mrs. Lester Kauffman and Retha, and Robert Kauffman, of Ocean View, spent Tuesday with Mr. and Mrs. R. Harry Quillen.
Mrs. Bessie Discat and Lew, is Baynard of Wilmington, have been spending several days with Mr. and Mrs. Wallace Hanson.
Mrs. Grace Faulkner and children of Nashville, Tenn., are spending some time with her mother, Mrs. George Graham.
Miss Becky Monahan, of Dover, is spending the summer with her grandparents, Mrs. Howard Horn.
Mrs. Walter Wells, of Selbyville, is spending several days with her son and daughter-in-law, Mr. and Mrs. Calvin Wells.
Mr. and Mrs. William Taylor and daughter went to New York Sunday to see Miss Toby Kristvinsdottir, who has been their houseguest for the past year, while she has been an exchange

student at Harrington High School, off to her home in Iceland.
Miss Mary Margaret Masten, of Wilmington, is visiting Mr. and Mrs. C. Tharp Harrington. Mrs. Walter Schiff celebrated a birthday on Tuesday.
Three Courses of Education at U. of D.
Three courses in education make up half of the University of Delaware Extension offering at Rehoboth Beach this summer. The courses, scheduled in one of Delaware's top resort areas during prime vacation time, have been arranged to provide educational opportunities along with vacation fun.
Along with the education courses are individual selections in philosophy, political science, and sociology.
The courses, all worth three credits, will run from Aug. 8 to Aug. 26, with Monday through Friday class meetings at Rehoboth Beach High School. Registration is scheduled from 8 a.m. to 7 p.m. on the first day of classes, Aug. 8. Course fees are \$45 for Delawareans and \$105 for others.
The three education courses:
Psychological Foundations of Education, to be taught by Dr. Rolf E. H. Muuss of Goucher College in Baltimore, a study of the processes affecting human development.
Curriculum Problems II, to be taught by Dean Evans of West Chester (Pa.) State College, the basic principles of curriculum development; practical techniques and procedures for developing, evaluating, and revising the curriculum.
Techniques and Aids in Kindergarten Education, to be taught by John E. Moyer of the University of Maryland's College of Education faculty, which includes tools and procedures used in working with kindergarten-age children.
The curriculum course meets in the evening, while the other two are scheduled during the morning.
Other courses on the Rehoboth program:
Religions of Mankind, to be taught by Dr. William L. Reese, chairman of the University of Delaware's Philosophy Department, a study of the value and importance of major religions—Hinduism, Buddhism, Zoroastrianism, Taoism, Confucianism, Islam, Shintoism, Judaism, and Christianity—along with discussions of religious aspects of racism, nationalism and communism.
American System of Government, to be taught by Dr. A. LeRoy Bennett, chairman of the University of Delaware's Political Science Department, an analysis of the structure and processes of government in the American Federal System.
Introduction to Sociology, to be taught by Harold Bram of West Chester State College, an elementary survey of principles governing human social behavior.
SHOP AND SWAP IN THE WANT ADS BE WISE — ADVERTISE

Applications For Marriage Licenses Kent County
Robert L. Curtis, Milford, and Ann M. Williamson, Bridgeville.
Albert J. White, Philadelphia, and Sandra D. Siggott, Smyrna.
William A. Kitrels, Jr., Philadelphia, and Gloria L. Swiggett, Smyrna.
Chester W. Bunting, Jr., Milford, and Donna La Wallis, Milford.
John H. Jenkins, Richmond, Ind., and Pamela J. Townsend, Centerville, Ind.
Daniel D. Adair, Memphis, Tenn., and Brenda F. Johnson, Memphis, Tenn.
William A. Will, Wyoming, and Brenda J. Gibbons, Camden.
Robert H. Isaacs, Milford, and Wanda L. Donovan, Lincoln.
Willis W. Harmon, Millsboro, and Martha Seoney, Dover.
Willie C. Moore, Dover, and Virginia R. Lewis, Dover.
Louis H. Johnson, Jr., Stone Park, Ill., and Helen C. Frey, Refugio, Tex.
Robert W. Durgan, Dover, and Susan Jane Hall, Townsend.
Dale L. Reynolds, Wellsboro, Pa., and Marion L. LeGates, Milford.
Ervin Fred Tunnell, Dover, and Marie B. Thomas, Clayton.
Building Permits Kent County (\$1000 or more)
Morris Simon, Dover, improvement, \$5000.
Ralph L. and Dorothy Russ, Dover, residence \$18,000.
Harry J. and Caroline Pisapa, Dover, residence, \$12,500.
Paul and Sarah K. Lissy, Magnolia, improvement, \$1000.
Woodbrook Realty, Dover, two residences, \$32,000.
Wilds Building Corp., Dover, three residences, \$97,500.
Alcott Development, Inc., Dover, six residences, \$83,000.
Arthur and Rachel Guinn, Dover, one residence and one demolition, \$11,000.
Lillian B. Porter, Dover, improvement, no cost listed.
Leroy and Jeanette Hall, Wyoming, improvement, \$500.
Barney and Mary B. Younger, Kenton, improvement, \$100.
Clarence and Dora Davidson, Frederica, improvement, \$1000.
George H. and Edith Baker, Dover, residence, \$17,000.
Luna I. and Hattie Mishoe, Dover, demolition, \$1000.
William A. and Ina Thompson, near Woodside, residence, \$25,000.
Kendall and Grace Wroten, Harrington, improvement, \$8000.

Unconventional Use For Fall Fabrics
Planning for fall wardrobes begins in mid-summer for women who sew. This fall's fashions make unconventional use of fabrics, according to Miss Janet Reed, extension clothing and textile specialist at the University of Delaware.
Fabrics and colors are no longer seasonal. The sunny, bright colors of spring are equally emphasized this fall. Colors may combine or clash; many fashions are totally dependent for their style on the use of color. The "little black dress" is taking a back seat to bold colors.
Summery sheer fabrics are floating into winter usage and cold climate colors are used in the sun, Miss Reed points out. Corduroy and velour are being used for swim suits this season, while sheer voile, so popular for summer shirts and beach coats, is used for fall in straight styles, often lined.
Flouting convention, decorator fabrics are featured for fashion, and fashion fabrics are used for interior decorating. Heavy linen decorator prints have been a popular fabric for sleeveless summer dresses, while cotton velvets and corduroys or crushed or cut velvets are the newest fabrics for interior decor.
Elegant decorator fabrics will be in style for dramatic evening fashions this fall, Miss Reed believes. Velvet, chiffon, and glittery brocade and matelasse are always popular for evening and holiday wear, but embroidered and beaded fabrics are the newest rage.
Men and women are trading fashion fabrics this fall. Men's shirts are featuring velours and the bright paisley prints, while crisp twills and hard-finished wovens, usually associated with men's wear, lend themselves to women's wear.
Knits continue in popularity. Textile technology has produced new designs, textures and fiber blends for attractive, comfortable and shape-retaining knitwear, Miss Reed points out. Some are bonded for a stiffer appearance and for easy sewing. New synthetic variations of double and triple knits are being introduced for fall.
Reversible fabrics are in the fall fashion news. Gingham reverse to poplin; wool plaids reverse to solid flannel; and checked knits reverse to a plain knit. They are made in a variety of ways and require different sewing techniques to benefit from

the beauty of the double-faced fabric, according to Miss Reed.
Andrewville
Mrs. Florence Walls
Mr. and Mrs. Earl Griffith and Mr. and Mrs. Ray King returned home after a vacation in New England States and Canada.
Mr. and Mrs. William Ryan and daughter, Miss Della Ryan Mrs. Lydia Thorpe, Mrs. Florence Walls and Mr. and Mrs. Wallace Ryan and Kelly, Clinton Luff, and Mrs. Eveyne Scarborough were recent guests of Mr. and Mrs. Elver Ryan.
Mr. and Mrs. Ebe Reynolds and son, Jay, visited their parents, Mr. and Mrs. Earl Griffith on Sunday evening.
Miss Della Ryan, Mrs. Lydia Thorpe, Mrs. William Ryan and daughter, visited Mrs. Amelia Vincent on Sunday evening.
Mr. and Mrs. Alton Breeding visited Mr. and Mrs. Nemeth Walls on Sunday.
Mrs. William Wright has been on the sick list but is improving at this time.
The community extends their sympathy to the families of Grover Ryan who passed away last Tuesday morning at the home of his sister, Miss Della Ryan. Mr. Ryan used to live in this community.
Callers at the home of Mr. and Mrs. William Wright were Mrs. Myrtle Wright, Mrs. Edwin Hopkins, Mr. and Mrs. Walter Paskey, Mrs. Dale Dean and daughter, Mrs. Hubert Cannon, Mr. and Mrs. Maurice Wright and Sharon, Mrs. Melville Wright and Sharon, Mrs. Melville Taylor, Little Billy Taylor, and Mr. and Mrs. Harry Torbert.
Mrs. Edna Outten spent several days with Mr. and Mrs.

William Wright last week.
Mr. and Mrs. Melville Taylor visited Mr. and Mrs. Robert Wright on Sunday.
Mr. and Mrs. Russell Bowditch visited Mr. and Mrs. Melville Taylor on Sunday.
Mr. and Mrs. Charles Taylor visited their grandparents, Mr. and Mrs. William Wright last week.
Mr. and Mrs. William Pinna-bzell and children of Georgetown, visited Mr. and Mrs. Anthony Gallo and children on Saturday evening.
Gerry and Ronnie Gallo attended the swimming party at the American Legion Home on Saturday evening.
Kaffeeklatch
with Eleanor K. Voshell
If you are planning to freeze fresh fruit this summer tuck a few words of wisdom under your belt before you begin.
What you take out of the freezer will be no better than what you put in. Be sure to choose really fresh fruits. Use the unblemished, firm, just-ripe product.
If you've been disappointed with fruit darkening during storage or as it thaws try this trick of the trade. A blend of ascorbic acid (vitamin C) and citric acid is almost necessary for many fruits. If you can't remember those names, just ask for the stuff that keeps fruit from turning dark. It's usually available near other freezing supplies. Directions for using it with different fruits will be on the label. It not only helps preserve the natural color and flavor, but increases the amount of vitamin C in the diet.
Some fruits store best in sugar syrup, other may be dry sugar packed. The ascorbic mixture is added to the sugar or the cold syrup before it is combined with the fruit. When using a dry pack

with the mixture. For a syrup pack there should be enough syrup to cover. To prevent leakage from a syrup pack use a rigid container (rather than box and plastic bag). Blueberries, some other berries, and cantaloupes are usually frozen without sugar.
For the weight-watcher fruits may be frozen without sugar or syrup. Artificial sweetener would be added just before serving. However, the lack of sugar or syrup makes the storage period a great deal shorter. Packages of fruit should be used frequently in the first few months of storage. If the fruit show any sign of rapid change use them up in a hurry to avoid waste. Unsweetened fruit juice or sometimes water with ascorbic mixture will help retain both color and flavor. Be sure to label these special packs.
Houston Methodist Charge News
Rev. Harry A. Bradford Jr., pastor. Sermon topic, "Christ's Example in Prayer"; text, Mat-

thew 6:9.
Junior sermon, "Thankful Job".
Houston Methodist Church—10 a.m., Sunday School classes for all ages; Sptu. Franklin Morgan.
11 a.m. Morning worship service; ushers, Franklin Morgan, Theodore Yerkes and John Eisenbrey; hostesses, Mrs. Hazel Lemon, and Mrs. Helen Gilbert.
Williamsville Methodist Church—9:45 a.m., Morning worship service; pianist, Miss Linda Stayton. 10:45 a.m., Sunday School.
Kent General Hospital Notes
July 12 - 19 ADMISSIONS
John Pizzadilli, Felton
Robert Williams, Harrington
Florence Breeding, Greenwood
Irene Wilson, Felton
Charles Ross, Frederica
Mary Breeding, Greenwood
DISCHARGES
Charles Hurd, Jr.
Dorothy Graham
Shop and Swap—In the Want Ads

KLING COLONIAL American Traditional Furniture
Choose from over 400 open stock pieces of Bedroom, Dining Room & Living Room in Solid Maple — Cherry or Pine
Avoid costly mistakes — Get FREE Professional Decorator advice in any selection of DRAPERIES - CARPETING or FURNITURE from Robert Esterson A.I.D.
HOWARD FURNITURE
Next to S&H Green Stamp Store
U.S. 13 - Edgchill Shopping Center DOVER, DEL. 736-1433

Ernest Raughley Insurance Agency
Complete Service For Your Insurance Needs
Harrington, Del. Phone 398-3551

FOR SALE
FORMER CHARLES H. DERRICKSON RESIDENCE
on Dorman St., Harrington
You Move It - Within 30 Days
Sealed bids will be opened 8-15-66
Seller reserves right to reject any and all bids.
FIRST NATIONAL BANK
HARRINGTON, DEL.

24-HOUR SERVICE
FRY'S AMERICAN
398-3700
Harrington, Del.
Northbound Lane U.S. 13

BANKING SERVICES
Here's a book that will Have a happy ending
First National Bank OF HARRINGTON
Commerce St. 398-3232
BOWLING
MILFORD BOWLING LANES
BOWLING BALLS, BAGS and SHOES
Free Instructions 1 - 4 p.m. Monday through Friday
422-9456
BUILDING MATERIALS
Harrington Lumber & Supply Co.
Fuel Oil — Building Materials
General Contractors
Harrington, Delaware Phone 398-3242
CLOTHING
"Friendly Service Always"
LEGGETT'S Department Store, Inc.
MILFORD
N.E. Front St. 422-9641
"The Fashion Store of the Eastern Shore"
Emanuel's
Loockerman St. DOVER 734-5886
S. Walnut St. MILFORD 422-5792
Emanuel's
MEN'S and STUDENTS' SHOP
"Nationally advertised brands"
Loockerman St. DOVER 736-1479
Milford Shopping Center MILFORD 422-7357
FARM EQUIPMENT
TAYLOR & MESSICK, INC.
JOHN DEERE TRACTORS and IMPLEMENTS
QUICK SERVICE
Vernon Rd. 398-3729 Harrington
FOUNTAIN SERVICE
EVERYBODY LOVES ICE CREAM
PENSUPREME
JOIN OUR ICE CREAM CLUB
Clark St. 398-8036

FUEL SERVICE
Aiken Fuel Service Inc.
QUALITY PETROLEUM PRODUCTS
398-3466 Harrington
FURNITURE
There's never been a better year TO BUY A Hammond Organ
"Music's Most Glorious Voice"
Have a Hammond Organ in your home for 30 days & 6 lessons all for \$25.00
KEIL'S
S. Little Creek Rd. Dover, Del. 674-2466
"Complete Home Furnishings"
Forrest N. Webster Co.
N. duPont Hwy. 422-5020 Milford
Salmon's Furniture Store
PHILCO APPLIANCES
3 Miles South on Rt. 13 HARRINGTON, DELAWARE Phone 398-8857
Quality Furniture — Low Prices
MARTY'S Furniture Center
Just below Rodney Village DOVER, DEL. 697-3234
GAS SERVICE
PROTANE GAS
Fast — Clean — Economical
PROTANE GAS SERVICE OF DEL., INC.
30 Commerce St. 398-3263 Harrington
MOBILE HOMES
New and Used MOBILE HOMES
D&R Trailer Sales, Inc.
U.S. 13 - Harrington 398-3418
PHARMACY
New Fragrance by Coty
IMPREVU COLOGNE — SPRAY MIST
CLENEDENING'S

Business Directory
For Your Convenience to Find Products and Dependable Service from these Reliable Merchants

America's Best Paint Value
MARY CARTER PAINTS
Pay One Low Price for 2 GALLONS OF PAINT
Wall Paint - Outside Paint and Paint Supplies
Stapladders - Window Shades - Wallpaper and Supplies
CALHOUN PAINT SUPPLY
(Opposite Museum)
401 Governors Ave. PLENTY OF FREE PARKING Dover

THE HARRINGTON JOURNAL
 THE HARRINGTON JOURNAL PUBLISHING CO.,
 (Incorporated) Publishers
 C. H. BURGESS Editor
 W. C. BURGESS Associate Editor
 Subscription Rates \$3.00 Per Year
 Out of State \$3.50 Per Year

Office of Publication, 1 Commerce Street, Harrington, Delaware
 Entered as second-class matter August 16, 1946, at the Post Office
 at Harrington, Delaware, under the Act of March 3, 1879.

Grave Concern Over Increase In Traffic Fatalities

James T. Ferri, president of the Delaware Safety Council expressed grave concern over Delaware's alarming increase in traffic fatalities during the month of July.

Ferri said that July's motor vehicle fatalities surpassed the previously set record for any given month in Delaware, since September, 1958 which totaled nineteen.

"If traffic fatalities continue to occur at their present rate at approximately one a day," Ferri continued, "Delaware's 1966 toll will exceed all previously set records."

According to Ferri, the number one cause of fatal accidents in the driver, not mechanical defects of the automobile. Four of the vehicles involved in fatal accidents this year had defective tires and one had faulty steering. In each case the driver had been speeding; thus speed and driver negligence were the contributing factors which resulted in death.

Ferri cited the following driving violations as the leading causes of fatal accidents in Delaware this year:

1. Speed—The number one killer on Delaware's highways, approximately half of the fatal accidents involved speeding drivers.

2. Alcohol—Motorists driving under the influence of alcohol are rapidly increasing in Delaware. Perhaps the false confidence attained from alcohol is the reason drivers are taking an increasing number of unnecessary risks, drinking drivers have been involved in approximately one third of the 1966 fatalities.

3. Reckless Driving—Inattention, fatigue and falling asleep contribute to a quarter of the current motor vehicle fatalities.

Ferri said that in most cases these accidents involved more than one driving violation such as drinking and speeding combined.

"Unless we change our driving habits and attitudes, our improved highways and advanced automobile safety standards will do little more than surround drivers with over confidence. The result? Even more persons, often innocent victims slaughtered on our highways."



WHEN THEIR HEARTS WERE YOUNG AND GAY — Picture of Miss Edith Smith's Second Grade Class in Harrington School, 1913, courtesy of Lester Emory. Additional identifications have been made since the photo was published last week. The Journal seeks the identities of four pupils. The picture is as follows: (Front row, left to right): Edwin J. Simpson, Grover Billing (s); Lester Emory, Alice Richards, Elizabeth Stubbs, Anna Rose, unidentified, Allen Cain, unidentified, William Cahall. Second row (left to right): unidentified, Alderson Lynch, Margaret Adams, Beatrice Johnson, Dorothy Tharp, Augusta Refsnider, Delema Porter; unidentified. Third row (left to right): Harold Brown, Daniel Hill, Smithers Harrington, Teacher Miss Edith Smith, Mary Marshall, Lawrence Tucker. Back row, (left to right): Willard Deputy, George Larimore, and Elizabeth Porter.

College of Ag. Announces Soil Testing Changes

The College of Agricultural Sciences at the University of Delaware has expanded and modernized its soil testing facilities to meet the demands for increased services. In addition to doubling the size of the laboratory, new equipment has been added. Included is a machine for rapid drying and crushing of soil samples and devices to perform special analytical services.

Along with the expansion and modernization program the college is initiating a fee system to defray part of the cost of operating the facility. The announcement was made by Dr. William E. McDaniel, Dean of the College of Agricultural Sciences.

Beginning September 1, routine soil tests including pH, phosphorus, potassium and magnesium will cost one dollar. Organic matter and soluble salts tests will each cost one dollar. Tests for manganese and boron will cost two dollars each.

In announcing the fee schedule, McDaniel said it was impossible for the college to improve soil testing services without seeking additional revenue sources. He said the fees will cover only a small part of the actual costs of maintaining the laboratory and performing the involved analytical services required. Substantial financial support will be provided by the College of Agricultural Sciences and the Delaware Agricultural Extension Service.

In pointing out the importance of soil testing to increased crop yields, Leo J. Cotnoir, director of the laboratory, said rising costs have meant that a farmer's livelihood depends largely on his success in boosting yields. "The fertility needs of the soil are among the most important influences on productivity. Soil tests have proven to be valuable tools in providing necessary information for maximizing yields."

Nationally, farmers' acceptance of soil testing is indicated by a study that shows soil tests were the most important outside influence in guiding farmers in their fertilizer purchases.

In Delaware, farmer acceptance of soil testing can be seen in the increased demand for the service, according to Cotnoir. Crop producers have requested an increasing number of soil tests each year since 1949, when the soil testing laboratory in the College of Agricultural Sciences was organized. There has also been an increasing demand for services from non-farm people. A substantial number of lawn and garden soil tests are run each year, Cotnoir said.

Soil tests on 1300 samples were made during the first year of operation. In 1965, 11,500 samples were tested. In addition to the increase in the number of routine tests there has also been a substantial increase in the number of requests for special determinations.

From 1949 through 1963, the soil testing laboratory routinely provided tests for soil pH and available phosphorus, potassium and magnesium. By special request, however, soluble salts were determined, and since 1963, determinations of soil organic matter and available manganese have been made. The demand for these special analysis has tripled in the past year alone, according to Cotnoir.

Further information on the procedure for submitting soil samples to the University laboratory is available from county agents in Dover, Newark and

Georgetown and from county ASOS offices.

Research Featured On Field Day

Twenty-five years ago in 1941, the University of Delaware's Georgetown Substation farm was purchased for one main reason—agricultural research. The annual farm and home field day, scheduled this year for August 10, is designed to bring that research to the attention of the public. More than 1000 farmers, agricultural businessmen and others are expected to attend.

Field Day will have many highlights—educational exhibits, sick plant clinic, home-maker's program, strawberry taste test and a chicken dinner—but, as always, the main feature will be a review of the research projects underway and a first-hand report from the researchers about their work.

Spray calibration, flame cultivation and other new or standard farming practices will be demonstrated. Because of their economic importance in the state, corn and soybeans lead the parade of research projects, although research is also underway on vegetables, fruits, ornamentals, poultry and air pollution.

Approximately 3,000 different soybean plots are being studied for weed and disease control, planting dates, varietal differences, seed quality and the development of new, improved varieties. Nearly ten acres of vegetable soybeans are growing at the substation to develop a better disease resistant green soybean for commercial freezers and home gardeners. Dwarf soybeans for forage are also being studied. Plots of these rapid-growing, leafy soybeans are used to determine disease resistance and cultural practices.

Corn yields of 100 bushels per acre are no longer unusual. The best way to maintain a substantial margin of profit is to push yields even higher. Several research projects at the Georgetown farm are trying to develop a recipe for 150 or even 200 bushel corn yields. Projects have been underway for three years including planting corn at several densities and fertilizing at extremely high levels.

There are many soil types in Delaware and each has a slight-

ly different yield potential, depending on such factors as the water-holding capacity and the power to supply plant food. A study to determine the most economical level of corn fertilization for a particular soil type, Portsmouth sandy loam, will be open to the public on Field Day.

Another of the corn projects deals with the use of nitrogen solution weed control mixtures; several researchers are trying to develop herbicides and weed control practices for use in corn and soybeans.

Starting at 10 a.m., buses will take Field Day visitors on tours of the more than 80 field plots and research projects at the substation farm.

College of Ag. Sciences Wins National Awards

For the fourth consecutive year, the University of Delaware's College of Agricultural Sciences received awards in a national communications media, were submitted to Jerry Webb, agricultural editor.

Entries, representing several communications media, were submitted from 50 states and Canada and judged under a program of the American Association of Agricultural College Editors. The regular Delaware Farm and Home radio service and a series of photographs were the University's winning entries. Awards were made during the 50th professional meeting of the Association at the Georgia Center for Continuing Education, Athens. The photographs were a black-

and white series describing the process of fitting a sheep for showing, from toenail trimming to fleece combing and clipping. The series will be used in a 4-H training publication.

Radio coverage of the 1965 Delaware State 4-H Conference and University extension specialists' reports on nutrition, safety and materials handling were included in the award-winning program. The radio service is aired regularly on local stations.

AAACE is made up of approximately 500 professional writers and editors who prepare agricultural and home economics information. Representing Land-Grant Colleges, the U. S. Department of Agriculture, and various communications media, nearly 250 member-editors reviewed their responsibilities as educational communicators, discussed media changes and pinpointed future training needs at their recent annual meeting.

U. of D Revises Ag. Associate

Recent changes have been made in the course of study of the University of Delaware's S. Hallock duPont School of Applied Agricultural Science, according to Dr. William E. McDaniel, Dean of the College of Agricultural Sciences.

Dr. Ralph P. Barwick, adviser for the associate degree program in agriculture, conducted a survey in the State and found many job opportunities available for persons with technical training at a level beyond high school. The S. Hallock duPont School of Applied Agricultural Science provides training and skills to prepare students for active careers in the agri-business industry. Upon successful completion of a two-year course of study, the student is awarded an associate degree in applied science.

Students may choose to prepare themselves to work in the areas of agricultural mechanization, animal and plant science, food business, or landscape horticulture. These courses have been recently changed and will go into effect with the fall class of 1966.

The program in agricultural mechanization is designed to train persons in the areas of sales, installation and maintenance of equipment used in agricultural production and processing. It also prepares students for jobs in the area of soil and water conservation. The number of technicians needed in these areas is increasing.

The animal and plant science course of study prepares students for the production, processing or marketing of agricultural products, as well as providing a background for those who plan to work for suppliers of commodities used in agricultural production. Students completing this program can serve as fieldmen, servicemen, managers, salesmen and in other technical jobs within the animal and plant industries.

As the size and complexity of food distribution firms continue to increase, so does the demand for trained personnel. The specialized courses in merchandising, operations, and management in

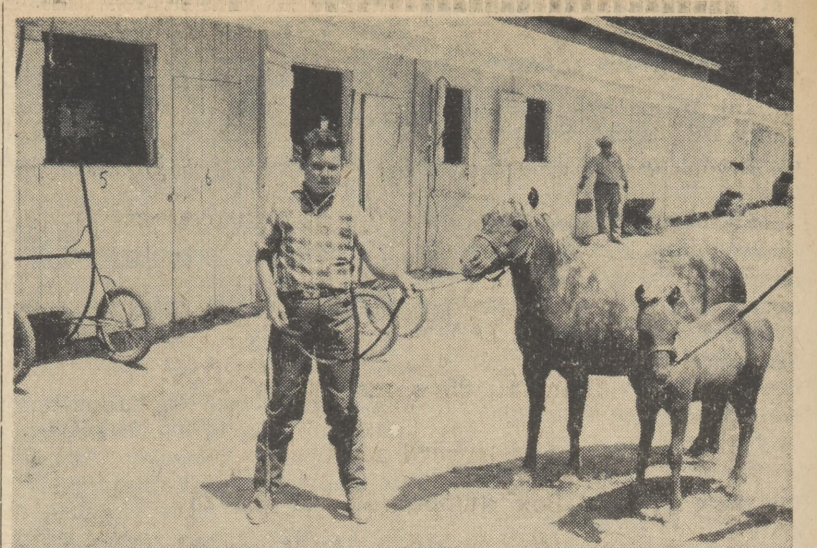

VANCE MASTEN OF CLAYTON, showing "Spotty", a 5-year-old mare Shetland pony and her 2-mos. old colt. Young Masten also has 14 other Welsh and Shetland ponies on exhibit at the fair this week. Price photo.



MISS HELEN MCQUAIL OF SMYRNA, shearing a Suffolk Ewe lamb for judging. She has 20 such breed of sheep on exhibit at the fair this week. Price photo.

the food business program prepare students for positions in the whole-sale and retail food industry.

The growing interest in more intensive development of both public and private grounds has created opportunities for persons trained in landscape construction and maintenance. In addition to landscape construction courses, the landscape horticulture program also includes courses in plant materials, control of insects, weeds, and plant diseases and turf management. Graduates are trained for positions with landscape contractors, private estates, public parks, golf courses,

nurseries, and garden centers.

Admission requirements for the two-year associate degree program are less stringent than for the four-year bachelor of science degree curricula. In general, those students in the top three-quarters of their high school graduating class are admissible. The associate degree program is offered only in day courses on campuses and only to residents of Delaware.

Further information on the S. Hallock duPont School of Applied Agricultural Science is available from Dr. William E. McDaniel, dean, College of Agricultural Sciences, University of Delaware.

Poems from Paradise Pastures
 By W. Cliff Miller
 OLD FOLKS

I love to talk to old folks,
 You know, the homey kind,
 That saw Springtimes come and go,
 And they were left behind.

They smiled through weary winters,
 In the very long ago,
 And live the old days over,
 In the memories they know.

I love their wrinkled faces,
 Where care has left its trace,
 But time has brought them comfort,
 As contentment takes its place.

They seem to wait the morrow,
 When their earthly journey ends,
 Happy and contented, knowing,
 They are going to their friends.

During one of these discussions recently, with Joe Fleming and "Book" Harrington at George Tatman's garden party, I was reminded of my first evening in Harrington (Jan. 1, 1946). I was leaving my office around midnight and noticed a man with a cane in difficulty, trying to get into his car, parked alongside mine at the RR station. After assisting him to get seated, and being sure he was alright and, as he said it was only his game leg giving him trouble. His question was: "and to whom am I indebted for this 'Sir Walter Raleigh' service?"

Therein began a friendship that I have always cherished highly. It was Lem Beauchamp, a man I had met almost thirty years before while shooting claybirds with the Western Pennsylvania Trapshooters Association.

A few months after our meeting, I was going into the postoffice as Lem was coming out. He backed up against the railing and said in a commanding tone: "I have a crow to pick with you." "Didn't I see you riding with Joe Fleming in your car?"

I said, "yes, what's wrong with Joe Fleming?"

He said: "Why he's a Republican!"

Sixteen Years Ago

From The Files of
THE JOURNAL
 FRI., JULY 28, 1950

Students from Harrington making the dean's list at the University of Delaware were as follows: Robert R. Steward, 3.56; Melvin C. Luff, 3.53; Kenneth C. Walls, 3.32; Laura G. Baynard, 3.00. From Felton, Jeanette Bostick, 3.00.

Mr. and Mrs. Raymond H. Dennis, of Farmington, announce the engagement of their daughter, Nancy Claire, to Alvin William Thompson, son of Mr. and Mrs. Charles D. Thompson, of Harrington. The wedding is to be at the bride's home Aug. 5.

An unidentified baby was found dead from heat prostration in a car at the fairgrounds. Noble Wooleyhan, of Felton, said he had left the car at 3 p.m., and the

baby was in it when he returned at 5 p.m.

The Cape Charles business car with Superintendent Tom Goodfellow, Division Engineer Kirk Werden, and Trainmaster Russell Spore came in on No. 454 Wednesday evening for Governor's Day activities at the fair. Fulton Downing and Cliff Miller were dinner guests on the business car.

Editorial by J. Harvey Burgess: Wilmington sport fans are as gloomy as a shore resort on a rainy day following Labor Day because their baseball team, the Blue Rocks and their football team, the Clippers, will not be playing next year owing to a lack of paying customers. About the only solace they have is the marbles champ. As old Sam Langford, half-crippled and almost blind, said when he won the boxing championship of Mexico from a bull fighter, "It ain't much—but it's sumpin'!"

AIR-CONDITIONED
MILFORD
 MILFORD • DELAWARE

ENDS SAT., JULY 30th.
 Weeknights 7 & 9 p.m. — Sat. from 2 p.m.

Bob Hope - Elke Sommers

"BOY, DID I GET A WRONG NUMBER"
 in color

SUN., MON. & TUES.,
 JULY 31 - AUG. 1 & 2

Sun. 2 & 8 p.m. — Mon. & Tues. at 7:30 p.m.

"THE 10 COMMANDMENTS"
 in color

WED., AUG. 3 thru SAT., AUG. 6
 Weeknights 7 & 9 p.m. — Sat. from 2 p.m.

Doris Day & Rod Taylor

"THE GLASS BOTTOM BOAT"
 in color

Wednesday at 2:00 p.m.
 "MERCHANT MOVIE MATINEE"

FREE
 1 BOX ICE CREAM CONES
 WITH EACH
 1/2 gal. **Pensupreme**
 Ice Cream
PORTER'S DAIRY STORE
 FORMERLY
PENSUPREME DAIRY STORE
 Clark St. 398-8036

SUMMER CLEARANCE SALE
 20% off SUMMER SUITS
 20% off STRAW HATS
 20% off BATHING SUITS
COLLINS CLOTHING STORE
 Harrington, Del. 398-8731

Ray L. Penny, Exterminators
 Call Us For Free Inspection
 Of Your Property For Wood Eating Insects
PEST CONTROL OUR SPECIALTY
 Phone Rehoboth 227-7005 Harrington 398-8306

DIAMOND STATE
 — DRIVE-IN THEATRE —
 FELTON, DELAWARE
 On U. S. No. 13 — Just 6 Miles South of Dover
 FRI. - SUN., JULY 29 - 31
 A DARING & FRANK EXPOSE
A THOUSAND THRILLS GRAMMED INTO ONE HUNDRED MINUTES
OBSERVE Evon Evah pierce his throat with swords
WITNESS The Horror of the last performance of the Grand Guignol!
SEE The secret, illegal dueling clubs of Berlin!
LOOK At the precise violence of Karate, the art of the empty hand!
ECCO
 an Incredible Orgy of... Sights and Sounds!!
 Narrated by **GEORGE SANDERS**
 in TECHNICOLOR ROMA and WIDE SCREEN A CINE-ROMA RELEASE
 — Plus —
FANNY HILL
 MEMOIRS OF A WOMAN OF PLEASURE
 "A Female Tom Jones!"
 — Louella Parsons
 MIRIAM HOPKINS WALTER GILLER
 LETITIA ROMAN as Fanny
 At Regular Admission Prices

CLASSIFIED ADVERTISING

SELLS and SELLS — To place your order, call Harrington 398-3206, ask for "CLASSIFIED" or use this handy order form

CLASSIFIED RATES:

- Minimum: 25 words or less — \$1
 - 4 cents per word additional
 - For Box Numbers in ads add 25¢
 - Classified Display — \$1.25 per column inch
- Appliances, Furniture, Cars, Boats
Real Estate: Rent, Buy or Hire

\$1

Name _____
Address _____
Number of times to run _____ Date To Start _____
DEADLINE — 5:00 P. M. Wednesday

RATE SCHEDULE

All ads in this column must be paid for in advance. This is the only way in which orders will be accepted for want ads. No ad order accepted for less than \$1. If you have an ad which you want inserted, count the words (name and address included), and multiply by the number of times you want the ad to run. Send that amount with the advertisement.

One insertion, per word — 4 cents
Repeat insertion, per word — 3 cents
With Black Face Type & CAPITALS, per word — 5 cents
Classified Display, per column inch — \$1.25
Card of Thanks, per line — 15 cents
Memorial, per line — 15 cents

(Minimum \$1.50)
Legal Advertising, per col. inch — \$2.10
Accounts of bakes, dinners, rummage sales, entertainments are considered as advertisements. If you charge, we charge.

Classified Rates

CREDIT SERVICE
A bookkeeping charge of 25¢ will be made for all Classified Ads not paid in advance and an additional charge of 25¢ for each 30 days bills remain unpaid.

RATES ARE NET

NOTICE

WE ARE NOT RESPONSIBLE FOR incorrect insertions of classified or display advertisements for more than ONE issue.

THE HARRINGTON JOURNAL

FOR SALE

FOR SALE—Floor covering, Armstrong and Gold Seal in 6, 9 and 12 foot widths, Argo Linoleum Co., Milford, Del., phone 422-8431, tf 11-28b

Wallpaper, new patterns just arrived—Taylor's Hardware, 398-3291, tf 3-25

New and used mobile homes and trailers. You best deal with call set-up from a dependable dealer. HIGH POINT MOBILE HOME SALES, U.S. 113 & 115A 3 miles north of Frederica, Delaware. Telephone 326-5516. tf 4-18

For sale—Envelopes—100 plain 4 3/4 x 6 1/2, 100 window 4 3/4 x 6 1/2, 100 No. 10, 100 No. 11. The Harrington Journal office. tf 4-18

For sale—Blank onionskin, four pieces, with three pieces of carbon, assembled in sets. Dimension, 8 1/2 x 13 1/2. Good for pencil or typewriter. Cost is each, regardless of quantity. The Harrington Journal office. tf 4-18

We buy and sell used furniture. Harvey's Bargain Center, Harrington-Milford Road, Phone 398-3281, tf 10-15

For sale—One trombone, \$135.00; 2 doors, 80"x32"x1 1/2"—\$50.00 each; set double doors, 54"x36"x1 1/2"—\$10.00. Call 398-8320. tf 7-8

For sale or rent—8 room house on Weiler Avenue. Good condition. Available Aug. 1. Call 398-8477 or 422-4261 ext. 24. tf 7-8

For sale—Lot, 150'x150' with a 50'x10' trailer on it. Ready for occupancy. Immediate possession. If necessary, Call Mrs. Frank Fowler, Jackson's Ditch Road, Harrington, Del. 398-3222. 2t & Call 398-3222. tf 7-29

For sale—33 acres ground, 3-5 acres clear land, rest woodland. Near Petersburg, 284-4712. tf 7-29

For sale—saddle, good condition, \$50; big go-cart, \$50; Allis-Chalmers farm tractor, needs repairs, 4 new tires, \$25. Call 398-8027. tf 7-29

For sale—Sewing Machines national advertised brand, used as display models at World's Fair. Slight paint damage, all mechanical parts perfect. Guaranteed. Deluxe zigzag models, sews on buttons, makes button holes, blind hems, embroiders. Close out price \$39.99 or \$125 weekly. Call Home Credit Dept. 1-302-734-3939. Out of town call collect. tf 7-29

SERVICES

R.C.A. and ZENITH TV SALES
We Service All Makes Full Antenna Service
TROTTS APPLIANCES
Phone 398-3757

ELECTRIC MOTOR REPAIR

Welders Generators
Saws-Drills Mixers-Vacuums
Rewinding - Reconditioning
WILSON ELECTRIC CO.
Vernon Road - Harrington, Del.
Day-398-3804 - Night-398-8735
tf 4-19

ROBLEE "DARLING'S"

APPLIANCE REPAIRS
WASHERS - DRYERS
ALSO SMALL APPLIANCES
If They're Fixable We Fix'em
MAYTAG PARTS DEALER
Gaines Alley - HARRINGTON, DEL.
398-3450 If No Answer 284-9806

Evelyn's Beauty Shop

Air - Conditioned
TELEPHONE
398-8019
tf 6-17

SCHREIBER

Heating & Plumbing
FREE ESTIMATES
Hot Water & Hot Air Systems
Clarence (Pete) Schreiber
Owner
Call Harrington 398-3656

Butler's TV Service

EMERSON TV - COLOR
Complete Antenna Sales & Service
EARL BUTLER
Harrington, Del. tf 3-18

WANTED

WANTED ODD JOBS — Evening & weekends. Carpenter, Painter, Roofing & Siding, Tree Trimming & Removal, Antenna Repair & Recharge, Removable Raster! Call 8029 - 398-8254. tf 6-16

WANTED

LISTINGS wanted. We need farm listings of all sizes and types. Cash buyers waiting.
Smyrna Office
CARL L. WRIGHT, REALTOR
29 Commerce St. 653-9978

Denton, Md. Office
HARRY B. WRIGHT, JR.
Assoc.
217 Market St. 301-479-2151
tf 4-29

NOTICES

NOTICE OF REDUCTION OF CAPITAL OF THOS. T. HOSKINS CHEVROLET, INC.
Pursuant to the provisions of Section 244 of the Delaware General Corporation Law, notice is hereby given that the capital of the above corporation has been reduced from \$224,815.94 to \$119,600.00 by the transfer of \$105,215.94 of its Capital Surplus to Earned Surplus, which amount was originally transferred thereto from Earned Surplus; and the redemption for retirement of 596 shares of Class B Common Stock, and the issuance of 596 shares of Class B Common Stock. A Certificate of Reduction of Capital was filed with the Secretary of State of Delaware on July 25, 1966, and on the same date a certified copy thereof was left with the Kent County Recorder of Deeds for the completion of the record in that office, all in accordance with the provisions of said Section 244 of the Delaware General Corporation Law.
THOS. T. HOSKINS CHEVROLET, INC.
By Richard C. Hoskins, Pres.
Peter B. Atwood, Sec.
3t 8-12 exp.

NOTICES

NOTICE OF REDUCTION OF CAPITAL OF BOB MOTL CHEVROLET, INC.
Pursuant to the provisions of Section 244 of the Delaware General Corporation Law, notice is hereby given that the capital of the above corporation has been reduced from \$180,000.00 to \$155,680.01 by the transfer of \$24,319.99 of its Capital Surplus to Earned Surplus, which amount was originally transferred thereto from Earned Surplus; and the redemption for retirement of 126 shares of issued and outstanding Class A Common Stock. A Certificate of Reduction of Capital was filed with the Secretary of State of Delaware on July 11, 1966 and on the same date a certified copy thereof was left with the Kent County Recorder of Deeds for the completion of the record in that office, all in accordance with the provisions of said Section 244 of the Delaware General Corporation Law.
BOB MOTL CHEVROLET, INC.
By: Robert J. Motl, President
3t 7-29 exp.

NOTICE

The Mayor and Council will hold a public hearing, Tuesday, Aug. 2, 1966, at 7:30 P. M., E.D.S.T., in the Firehouse, Harrington, Delaware, on the rezoning from R-1 Residence District to C-1 Commercial District a tract of land owned by Jehu Camper containing 12.2 Acres; bordered on the South by Liberty Street on the West by Dixon Street, on the East by Gordon Street, and on the East by U.S. Route 113.
Russell McCready
Secretary of Council
3t 7-29 exp.

DELAWARE RIVER AND BAY AUTHORITY

DELAWARE MEMORIAL BRIDGE SECOND STRUCTURE CONTRACT NO. 124 WEST APPROACH SIGNING

ADVERTISEMENT FOR BIDS
Sealed proposals for the above project will be received by the Delaware River and Bay Authority during normal business hours at the Director's Office in the Administration Building, Delaware Memorial Bridge, New Castle, Delaware, until 10:30 A.M. E.D.S.T., on August 18, 1966, at which time and place said proposals will be publicly opened and read.
The work included in this Contract consists of fabricating and erecting new overhead span type and cantilever type sign structures, including new ground mounting sign installations, furnishing and installing all new traffic sign panels, and other incidental work in connection with the New Castle Avenue interchange at the new bridge and approach roadways of the west (Delaware) approach to the new bridge structure (presently under construction) and to the existing bridge structure of the Delaware Memorial Bridge.
All sign panels are to be of aluminum sheet with reflectorized background and demountable. All overhead signs are to be illuminated. The principal items and quantities of work are as follows:
Overhead Span Type Sign Structures
(Aluminum Truss Span with Galvanized Steel End Frames) 12 Structures
Overhead cantilever type sign structures (Galvanized Steel) 5 Structures
Ground Mounted Signs 12 Signs
Sign Panels with Reflectorized Message and Back-ground, 8,500 Sq. Ft.
Sign Lighting Installations (for Overhead Signs) Lump Sums
Steel Beam Guard Concrete Foundation 1,725 Lin. Ft.
Concrete Foundation 350 Cu. Yds.
All work under this Contract shall be completed on or before May 1, 1967.
The Contractor may obtain labor for employment on this project from the Delaware State Employment Service, 801 West Street, Wilmington, Delaware, and/or the New Jersey State Employment Service, Shopping Center, Salem, New Jersey. Monthly payments will be made for ninety (90) percent of the construction completed each month.
Bidders must submit proposals upon complete forms as provided by the Authority for bidding purposes. Each bidder must complete and execute a qualification questionnaire, bound with the proposal forms, in which he shall give information relating to his prior experience and performance, records and to the size and capacity of his organization.
This proposal must be accompanied by a certified check in the amount of ten (10) percent of the Total Price bid in the Proposal, and a surety bond in the amount of fifty (50) percent of the Total Price bid in the Proposal.
The envelope containing the Proposal must be marked "Proposal for Contract No. 124, Delaware Memorial Bridge, Second Structure."
The Contract will be awarded on all bids received within thirty (30) days from the date of opening Proposals.
The Authority reserves the right to award the Contract or to reject any or all bids.
Interested bidders may obtain Contract documents from the Authority's office at the Administration Building, Delaware Memorial Bridge, New Castle, Delaware, on or after August 1, 1966. Contract documents other than Standard Specifications are available upon payment of Fifteen Dollars (\$15.00) per set. Standard Specifications, which form an integral part of this Contract, are available at an additional cost of Five Dollars (\$5.00) per set. Checks shall be made payable to the Delaware River and Bay Authority. Contract documents, with or without Standard Specifications, may be ordered by mail by sending requests, accompanied by checks, to Mr. William J. Miller, Director, Delaware River and Bay Authority,

NOTICES

P. O. Box 71, New Castle, Delaware. (Contract documents are to be returned and no refunds will be made.)
Contract documents are not transferable to other parties for bidding purposes.
DELAWARE RIVER AND BAY AUTHORITY
BY: Clarence B. McCormick, Chairman
William J. Miller, Jr., Director
New Castle, Delaware 3t b 8-12 exp.

Public Auction

The State Highway Department of the State of Delaware will offer at Public Auction at the following time and place the land described below having the appraised value of \$3,340.00 as indicated on the map.
THURSDAY, AUGUST 18, 1966
Beginning at 11:00 A.M., E.D.S.T.
ALL THAT certain tract, piece or parcel of land situated in the Township of Hundred, New Castle County, State of Delaware lying on the West side of the Limestone Road, approximately 350 feet South of the Delaware and Pennsylvania Line, said tract being more particularly bounded and described as follows, to-wit:

ALL THAT certain tract, piece or parcel of land situated in the Township of Hundred, New Castle County, State of Delaware lying along the Southwesterly line of the former North Stanton and known as the Limestone Road, said tract being more particularly bounded and described as follows, to-wit:
BEGINNING at a point formed by the intersection of the Southwesterly line of Charles Haverbeck and the Southwesterly line of the Delaware and Pennsylvania Railroad Company, the aforesaid direct line of the Limestone Road, thence South 37 degrees 37 minutes West, 200.41 feet to a corner; thence (2) North 30 degrees 37 minutes West, 162.00 feet to a corner; thence (3) North 30 degrees 37 minutes West, 162.00 feet to a corner; thence (4) North 30 degrees 37 minutes West, 162.00 feet to a corner; thence (5) North 30 degrees 37 minutes West, 162.00 feet to a corner; thence (6) North 30 degrees 37 minutes West, 162.00 feet to a corner; thence (7) North 30 degrees 37 minutes West, 162.00 feet to a corner; thence (8) North 30 degrees 37 minutes West, 162.00 feet to a corner; thence (9) North 30 degrees 37 minutes West, 162.00 feet to a corner; thence (10) North 30 degrees 37 minutes West, 162.00 feet to a corner; thence (11) North 30 degrees 37 minutes West, 162.00 feet to a corner; thence (12) North 30 degrees 37 minutes West, 162.00 feet to a corner; thence (13) North 30 degrees 37 minutes West, 162.00 feet to a corner; thence (14) North 30 degrees 37 minutes West, 162.00 feet to a corner; thence (15) North 30 degrees 37 minutes West, 162.00 feet to a corner; thence (16) North 30 degrees 37 minutes West, 162.00 feet to a corner; thence (17) North 30 degrees 37 minutes West, 162.00 feet to a corner; thence (18) North 30 degrees 37 minutes West, 162.00 feet to a corner; thence (19) North 30 degrees 37 minutes West, 162.00 feet to a corner; thence (20) North 30 degrees 37 minutes West, 162.00 feet to a corner; thence (21) North 30 degrees 37 minutes West, 162.00 feet to a corner; thence (22) North 30 degrees 37 minutes West, 162.00 feet to a corner; thence (23) North 30 degrees 37 minutes West, 162.00 feet to a corner; thence (24) North 30 degrees 37 minutes West, 162.00 feet to a corner; thence (25) North 30 degrees 37 minutes West, 162.00 feet to a corner; thence (26) North 30 degrees 37 minutes West, 162.00 feet to a corner; thence (27) North 30 degrees 37 minutes West, 162.00 feet to a corner; thence (28) North 30 degrees 37 minutes West, 162.00 feet to a corner; thence (29) North 30 degrees 37 minutes West, 162.00 feet to a corner; thence (30) North 30 degrees 37 minutes West, 162.00 feet to a corner; thence (31) North 30 degrees 37 minutes West, 162.00 feet to a corner; thence (32) North 30 degrees 37 minutes West, 162.00 feet to a corner; thence (33) North 30 degrees 37 minutes West, 162.00 feet to a corner; thence (34) North 30 degrees 37 minutes West, 162.00 feet to a corner; thence (35) North 30 degrees 37 minutes West, 162.00 feet to a corner; thence (36) North 30 degrees 37 minutes West, 162.00 feet to a corner; thence (37) North 30 degrees 37 minutes West, 162.00 feet to a corner; thence (38) North 30 degrees 37 minutes West, 162.00 feet to a corner; thence (39) North 30 degrees 37 minutes West, 162.00 feet to a corner; thence (40) North 30 degrees 37 minutes West, 162.00 feet to a corner; thence (41) North 30 degrees 37 minutes West, 162.00 feet to a corner; thence (42) North 30 degrees 37 minutes West, 162.00 feet to a corner; thence (43) North 30 degrees 37 minutes West, 162.00 feet to a corner; thence (44) North 30 degrees 37 minutes West, 162.00 feet to a corner; thence (45) North 30 degrees 37 minutes West, 162.00 feet to a corner; thence (46) North 30 degrees 37 minutes West, 162.00 feet to a corner; thence (47) North 30 degrees 37 minutes West, 162.00 feet to a corner; thence (48) North 30 degrees 37 minutes West, 162.00 feet to a corner; thence (49) North 30 degrees 37 minutes West, 162.00 feet to a corner; thence (50) North 30 degrees 37 minutes West, 162.00 feet to a corner; thence (51) North 30 degrees 37 minutes West, 162.00 feet to a corner; thence (52) North 30 degrees 37 minutes West, 162.00 feet to a corner; thence (53) North 30 degrees 37 minutes West, 162.00 feet to a corner; thence (54) North 30 degrees 37 minutes West, 162.00 feet to a corner; thence (55) North 30 degrees 37 minutes West, 162.00 feet to a corner; thence (56) North 30 degrees 37 minutes West, 162.00 feet to a corner; thence (57) North 30 degrees 37 minutes West, 162.00 feet to a corner; thence (58) North 30 degrees 37 minutes West, 162.00 feet to a corner; thence (59) North 30 degrees 37 minutes West, 162.00 feet to a corner; thence (60) North 30 degrees 37 minutes West, 162.00 feet to a corner; thence (61) North 30 degrees 37 minutes West, 162.00 feet to a corner; thence (62) North 30 degrees 37 minutes West, 162.00 feet to a corner; thence (63) North 30 degrees 37 minutes West, 162.00 feet to a corner; thence (64) North 30 degrees 37 minutes West, 162.00 feet to a corner; thence (65) North 30 degrees 37 minutes West, 162.00 feet to a corner; thence (66) North 30 degrees 37 minutes West, 162.00 feet to a corner; thence (67) North 30 degrees 37 minutes West, 162.00 feet to a corner; thence (68) North 30 degrees 37 minutes West, 162.00 feet to a corner; thence (69) North 30 degrees 37 minutes West, 162.00 feet to a corner; thence (70) North 30 degrees 37 minutes West, 162.00 feet to a corner; thence (71) North 30 degrees 37 minutes West, 162.00 feet to a corner; thence (72) North 30 degrees 37 minutes West, 162.00 feet to a corner; thence (73) North 30 degrees 37 minutes West, 162.00 feet to a corner; thence (74) North 30 degrees 37 minutes West, 162.00 feet to a corner; thence (75) North 30 degrees 37 minutes West, 162.00 feet to a corner; thence (76) North 30 degrees 37 minutes West, 162.00 feet to a corner; thence (77) North 30 degrees 37 minutes West, 162.00 feet to a corner; thence (78) North 30 degrees 37 minutes West, 162.00 feet to a corner; thence (79) North 30 degrees 37 minutes West, 162.00 feet to a corner; thence (80) North 30 degrees 37 minutes West, 162.00 feet to a corner; thence (81) North 30 degrees 37 minutes West, 162.00 feet to a corner; thence (82) North 30 degrees 37 minutes West, 162.00 feet to a corner; thence (83) North 30 degrees 37 minutes West, 162.00 feet to a corner; thence (84) North 30 degrees 37 minutes West, 162.00 feet to a corner; thence (85) North 30 degrees 37 minutes West, 162.00 feet to a corner; thence (86) North 30 degrees 37 minutes West, 162.00 feet to a corner; thence (87) North 30 degrees 37 minutes West, 162.00 feet to a corner; thence (88) North 30 degrees 37 minutes West, 162.00 feet to a corner; thence (89) North 30 degrees 37 minutes West, 162.00 feet to a corner; thence (90) North 30 degrees 37 minutes West, 162.00 feet to a corner; thence (91) North 30 degrees 37 minutes West, 162.00 feet to a corner; thence (92) North 30 degrees 37 minutes West, 162.00 feet to a corner; thence (93) North 30 degrees 37 minutes West, 162.00 feet to a corner; thence (94) North 30 degrees 37 minutes West, 162.00 feet to a corner; thence (95) North 30 degrees 37 minutes West, 162.00 feet to a corner; thence (96) North 30 degrees 37 minutes West, 162.00 feet to a corner; thence (97) North 30 degrees 37 minutes West, 162.00 feet to a corner; thence (98) North 30 degrees 37 minutes West, 162.00 feet to a corner; thence (99) North 30 degrees 37 minutes West, 162.00 feet to a corner; thence (100) North 30 degrees 37 minutes West, 162.00 feet to a corner; thence (101) North 30 degrees 37 minutes West, 162.00 feet to a corner; thence (102) North 30 degrees 37 minutes West, 162.00 feet to a corner; thence (103) North 30 degrees 37 minutes West, 162.00 feet to a corner; thence (104) North 30 degrees 37 minutes West, 162.00 feet to a corner; thence (105) North 30 degrees 37 minutes West, 162.00 feet to a corner; thence (106) North 30 degrees 37 minutes West, 162.00 feet to a corner; thence (107) North 30 degrees 37 minutes West, 162.00 feet to a corner; thence (108) North 30 degrees 37 minutes West, 162.00 feet to a corner; thence (109) North 30 degrees 37 minutes West, 162.00 feet to a corner; thence (110) North 30 degrees 37 minutes West, 162.00 feet to a corner; thence (111) North 30 degrees 37 minutes West, 162.00 feet to a corner; thence (112) North 30 degrees 37 minutes West, 162.00 feet to a corner; thence (113) North 30 degrees 37 minutes West, 162.00 feet to a corner; thence (114) North 30 degrees 37 minutes West, 162.00 feet to a corner; thence (115) North 30 degrees 37 minutes West, 162.00 feet to a corner; thence (116) North 30 degrees 37 minutes West, 162.00 feet to a corner; thence (117) North 30 degrees 37 minutes West, 162.00 feet to a corner; thence (118) North 30 degrees 37 minutes West, 162.00 feet to a corner; thence (119) North 30 degrees 37 minutes West, 162.00 feet to a corner; thence (120) North 30 degrees 37 minutes West, 162.00 feet to a corner; thence (121) North 30 degrees 37 minutes West, 162.00 feet to a corner; thence (122) North 30 degrees 37 minutes West, 162.00 feet to a corner; thence (123) North 30 degrees 37 minutes West, 162.00 feet to a corner; thence (124) North 30 degrees 37 minutes West, 162.00 feet to a corner; thence (125) North 30 degrees 37 minutes West, 162.00 feet to a corner; thence (126) North 30 degrees 37 minutes West, 162.00 feet to a corner; thence (127) North 30 degrees 37 minutes West, 162.00 feet to a corner; thence (128) North 30 degrees 37 minutes West, 162.00 feet to a corner; thence (129) North 30 degrees 37 minutes West, 162.00 feet to a corner; thence (130) North 30 degrees 37 minutes West, 162.00 feet to a corner; thence (131) North 30 degrees 37 minutes West, 162.00 feet to a corner; thence (132) North 30 degrees 37 minutes West, 162.00 feet to a corner; thence (133) North 30 degrees 37 minutes West, 162.00 feet to a corner; thence (134) North 30 degrees 37 minutes West, 162.00 feet to a corner; thence (135) North 30 degrees 37 minutes West, 162.00 feet to a corner; thence (136) North 30 degrees 37 minutes West, 162.00 feet to a corner; thence (137) North 30 degrees 37 minutes West, 162.00 feet to a corner; thence (138) North 30 degrees 37 minutes West, 162.00 feet to a corner; thence (139) North 30 degrees 37 minutes West, 162.00 feet to a corner; thence (140) North 30 degrees 37 minutes West, 162.00 feet to a corner; thence (141) North 30 degrees 37 minutes West, 162.00 feet to a corner; thence (142) North 30 degrees 37 minutes West, 162.00 feet to a corner; thence (143) North 30 degrees 37 minutes West, 162.00 feet to a corner; thence (144) North 30 degrees 37 minutes West, 162.00 feet to a corner; thence (145) North 30 degrees 37 minutes West, 162.00 feet to a corner; thence (146) North 30 degrees 37 minutes West, 162.00 feet to a corner; thence (147) North 30 degrees 37 minutes West, 162.00 feet to a corner; thence (148) North 30 degrees 37 minutes West, 162.00 feet to a corner; thence (149) North 30 degrees 37 minutes West, 162.00 feet to a corner; thence (150) North 30 degrees 37 minutes West, 162.00 feet to a corner; thence (151) North 30 degrees 37 minutes West, 162.00 feet to a corner; thence (152) North 30 degrees 37 minutes West, 162.00 feet to a corner; thence (153) North 30 degrees 37 minutes West, 162.00 feet to a corner; thence (154) North 30 degrees 37 minutes West, 162.00 feet to a corner; thence (155) North 30 degrees 37 minutes West, 162.00 feet to a corner; thence (156) North 30 degrees 37 minutes West, 162.00 feet to a corner; thence (157) North 30 degrees 37 minutes West, 162.00 feet to a corner; thence (158) North 30 degrees 37 minutes West, 162.00 feet to a corner; thence (159) North 30 degrees 37 minutes West, 162.00 feet to a corner; thence (160) North 30 degrees 37 minutes West, 162.00 feet to a corner; thence (161) North 30 degrees 37 minutes West, 162.00 feet to a corner; thence (162) North 30 degrees 37 minutes West, 162.00 feet to a corner; thence (163) North 30 degrees 37 minutes West, 162.00 feet to a corner; thence (164) North 30 degrees 37 minutes West, 162.00 feet to a corner; thence (165) North 30 degrees 37 minutes West, 162.00 feet to a corner; thence (166) North 30 degrees 37 minutes West, 162.00 feet to a corner; thence (167) North 30 degrees 37 minutes West, 162.00 feet to a corner; thence (168) North 30 degrees 37 minutes West, 162.00 feet to a corner; thence (169) North 30 degrees 37 minutes West, 162.00 feet to a corner; thence (170) North 30 degrees 37 minutes West, 162.00 feet to a corner; thence (171) North 30 degrees 37 minutes West, 162.00 feet to a corner; thence (172) North 30 degrees 37 minutes West, 162.00 feet to a corner; thence (173) North 30 degrees 37 minutes West, 162.00 feet to a corner; thence (174) North 30 degrees 37 minutes West, 162.00 feet to a corner; thence (175) North 30 degrees 37 minutes West, 162.00 feet to a corner; thence (176) North 30 degrees 37 minutes West, 162.00 feet to a corner; thence (177) North 30 degrees 37 minutes West, 162.00 feet to a corner; thence (178) North 30 degrees 37 minutes West, 162.00 feet to a corner; thence (179) North 30 degrees 37 minutes West, 162.00 feet to a corner; thence (180) North 30 degrees 37 minutes West, 162.00 feet to a corner; thence (181) North 30 degrees 37 minutes West, 162.00 feet to a corner; thence (182) North 30 degrees 37 minutes West, 162.00 feet to a corner; thence (183) North 30 degrees 37 minutes West, 162.00 feet to a corner; thence (184) North 30 degrees 37 minutes West, 162.00 feet to a corner; thence (185) North 30 degrees 37 minutes West, 162.00 feet to a corner; thence (186) North 30 degrees 37 minutes West, 162.00 feet to a corner; thence (187) North 30 degrees 37 minutes West, 162.00 feet to a corner; thence (188) North 30 degrees 37 minutes West, 162.00 feet to a corner; thence (189) North 30 degrees 37 minutes West, 162.00 feet to a corner; thence (190) North 30 degrees 37 minutes West, 162.00 feet to a corner; thence (191) North 30 degrees 37 minutes West, 162.00 feet to a corner; thence (192) North 30 degrees 37 minutes West, 162.00 feet to a corner; thence (193) North 30 degrees 37 minutes West, 162.00 feet to a corner; thence (194) North 30 degrees 37 minutes West, 162.00 feet to a corner; thence (195) North 30 degrees 37 minutes West, 162.00 feet to a corner; thence (196) North 30 degrees 37 minutes West, 162.00 feet to a corner; thence (197) North 30 degrees 37 minutes West, 162.00 feet to a corner; thence (198) North 30 degrees 37 minutes West, 162.00 feet to a corner; thence (199) North 30 degrees 37 minutes West, 162.00 feet to a corner; thence (200) North 30 degrees 37 minutes West, 162.00 feet to a corner; thence (201) North 30 degrees 37 minutes West, 162.00 feet to a corner; thence (202) North 30 degrees 37 minutes West, 162.00 feet to a corner; thence (203) North 30 degrees 37 minutes West, 162.00 feet to a corner; thence (204) North 30 degrees 37 minutes West, 162.00 feet to a corner; thence (205) North 30 degrees 37 minutes West, 162.00 feet to a corner; thence (206) North 30 degrees 37 minutes West, 162.00 feet to a corner; thence (207) North 30 degrees 37 minutes West, 162.00 feet to a corner; thence (208) North 30 degrees 37 minutes West, 162.00 feet to a corner; thence (209) North 30 degrees 37 minutes West, 162.00 feet to a corner; thence (210) North 30 degrees 37 minutes West, 162.00 feet to a corner; thence (211) North 30 degrees 37 minutes West, 162.00 feet to a corner; thence (212) North 30 degrees 37 minutes West, 162.00 feet to a corner; thence (213) North 30 degrees 37 minutes West, 162.00 feet to a corner; thence (214) North 30 degrees 37 minutes West, 162.00 feet to a corner; thence (215) North 30 degrees 37 minutes West, 162.00 feet to a corner; thence (216) North 30 degrees 37 minutes West, 162.00 feet to a corner; thence (217) North 30 degrees 37 minutes West, 162.00 feet to a corner; thence (218) North 30 degrees 37 minutes West, 162.00 feet to a corner; thence (219) North 30 degrees 37 minutes West, 162.00 feet to a corner; thence (220) North 30 degrees 37 minutes West, 162.00 feet to a corner; thence (221) North 30 degrees 37 minutes West, 162.00 feet to a corner; thence (222) North 30 degrees 37 minutes West, 162.00 feet to a corner; thence (223) North 30 degrees 37 minutes West, 162.00 feet to a corner; thence (224) North 30 degrees 37 minutes West, 162.00 feet to a corner; thence (225) North 30 degrees 37 minutes West, 162.00 feet to a corner; thence (226) North 30 degrees 37 minutes West, 162.00 feet to a corner; thence (227) North 30 degrees 37 minutes West, 162.00 feet to a corner; thence (228) North 30 degrees 37 minutes West, 162.00 feet to a corner; thence (229) North 30 degrees 37 minutes West, 162.00 feet to a corner; thence (230) North 30 degrees 37 minutes West, 162.00 feet to a corner; thence (231) North 30 degrees 37 minutes West, 162.00 feet to a corner; thence (232) North 30 degrees 37 minutes West, 162.00 feet to a corner; thence (233) North 30 degrees 37 minutes West, 162.00 feet to a corner; thence (234) North 30 degrees 37 minutes West, 162.00 feet to a corner; thence (235) North 30

Felton

Mrs. Walter R. Moore
The Rev. Charles L. Trader's Sunday morning message was "I am the light of the world." Through the kindness of Mr. and Mrs. Thomas L. Kates, lovely arrangements of gladiolus are in the church most Sunday morning. The Sunday morning friendly greeters were Mr. and Mrs. Medford Killen. Last Sunday dinner guests of Mrs. Georgia Palmer and son, Gene, were Mr. and Mrs. Harry Parrott of New Port Richey, Fla., and Mr. and Mrs. John Cahall. Mr. and Mrs. Robert Shultie have returned from a vacation trip to Virginia. Mr. and Mrs. Lynn Torbert were last Thursday evening dinner guests of Mr. and Mrs. Willard Ocheltree, at Rehoboth Beach. Mr. and Mrs. Robert Donaway attended the antique show at the civic center in Rehoboth Beach last Sunday. Sunday evening, Mr. and Mrs. William D. Hammond attended the antique show at the civic center, Rehoboth Beach. Mr. and Mrs. Walter H. Moore were Tuesday evening dinner guests of Miss Elma Eaton. Mrs. Evelyn Chambers is a patient in the Milford Memorial Hospital, Milford. Denny Palmer of near Dover, spent a few days last week with his grandmother, Mrs. Georgia Palmer and her son, Gene. Mr. and Mrs. Lott Ludlow and son, Sammy, spent last week end with their daughter and sister, Miss Nancy Ludlow, at Glenside, Pa. Mrs. J. W. Alcorn and grandson, Joey, of near Wilmington, were recent guests of her mother, Mrs. Lillie Blades. Mrs. Howard J. Wood of Spent last weekend with her father, C. Wade Shaub. Mrs. Lillian Cabbage, of Newark and Rehoboth Beach spent last weekend with Mr. and Mrs. William M. Hammond. Mrs. Annabelle Morrow is a patient in the Kent General Hospital, Dover, as the result of an automobile accident. Mrs. Charles Evans, of Wilmington, has been the guest of Mrs. Helen Harrington. Mr. and Mrs. Howard Henry spent last week at Rehoboth. Jim Sheets, stationed at Vallejo, Calif., was a last Sunday dinner guest of Ensign and Mrs. L. John Kates who are living in Alameda, Calif. Mr. and Mrs. James Goerger and sons, Jimmy, Robert, John and Richard, have returned from a trip to Great Falls, Montana, where they visited the Goerger relatives. Gary Furlong, of Cannonsburg, Pa., spent a few days last week with Mr. and Mrs. Thomas L. Kates and daughter, Peggy, on Sunday they were dinner guests of Mr. and Mrs. Lawrence J. Kates. Mr. and Mrs. Dale Hammond and son, Duane have moved into their new home on Church Street. Mrs. Larry Legates is a patient in the Kent General Hospital, Dover. The Willing Workers Class had a picnic at Coursey's Pond, July 20th. Thomas L. Kates, vice-president, presided at the business meeting. The next meeting will be a picnic at Coursey's Pond, August 24th.

Hobbs

Mrs. L. H. Thomas
Our pastor, Rev. Don Arms, and wife, called some of our church folk one day last week. Members of our Sunday School enjoyed picknicking at Trappe Pond last Saturday. Our WSCS ladies extended their appreciation to each person who helped in any way to make their ice cream festival held Wednesday evening of last week, a success. Our members of the Woman's Society of Christian Service will serve an oyster and ham supper in our Community House, on Saturday evening, October 22nd. Mr. and Mrs. Kenneth Ramsburg of Boonsboro, spent last weekend with her mother, Mrs. Georgia Butler. Mrs. Bernard H. Thomas and children, Holly, Mike, and Blair, enroute from several days stay in Ocean City, Md., visited their grandparents, Mr. and Mrs. L. H. Thomas. Mrs. Roland Towers and Mrs. T. H. Towers motored to Dover one day last week. Mrs. Louise Pippin visited Mr. and Mrs. Ervin Pippin last Saturday. Miss Lisa Davis was a last Thursday over night guest of Miss Candy Chaffinch, of Denton, and spent Friday with her. Mr. and Mrs. L. H. Thomas were Sunday visitors of Mr. and Mrs. L. H. Thomas in Easton. Marvin Butler, Tuckahoe Neck, visited his mother, Mrs. Georgia Butler one day last week. Messrs. Ervin S. Pippin, Jr., and James Pippin, motored to Trappe Pond last Sunday.

FAIR AWARDS

Division 6 - Home Sewing
Lady's house dress - second, Mrs. Mildred Kachel and George Clendaniel, of Lincoln. Lady's dress made of any syn. fiber - first, George Clendaniel; second, Jane Baxter, of Middletown and Mrs. Lillian Cooper, of Wyoming. Lady's dres, silk-second, Helen Wilson, of Greenwood. Lady's dress, wool-first, Mrs. James Clark, of Easton; second, Miss Nancy Dohring, of Milford; Lady's afternoon dress, cotton-first, Jane Baxter; second, Mrs. Cathel J. Bennett, of Milford. Lady's 2-pc. dress, any fabric-first, Miss Norma Jean Bennett, of Milford; second, Helen Wilson, of Greenwood. Lady's 2 pc. dress, silk-second, Helen Wilson. Lady's 2 pc. dress, wool-first, Mrs. Norman Oliver, of Harrington; second, Helen Wilson. Lady's 2 pc. dress, cotton-first, Mrs. Richard Culver, of Laurel; Helen Comstock, of Dover. Lady's wool suit-first, Nancy Hopkins, of Lewes; second, Norma Jean Bennett. Lady's wool coat - first, Mrs. Linden Isaacs, of Georgetown; second, Jane Baxter. House coat, cotton-first, Mrs. Violet Wix; second, Helen Wilson. House coat, other-first, Cathel Bennett; second, Mrs. Sarah Parks, of Dover. Slacks, not wool-first, Mrs. Richard Culver; second, Mildred D. Denney, of Smyrna. Shorts any length-first, Mrs. Richard Culver; second, Doris Fones, of Wyoming and Lillian Cooper, of Wyoming. Bathing suit-first, Mildred D. Denney; second, Helen Wilson. Beach jacket-first, Mrs. Vivian Newnom; second, Helen Wilson. Blouse, sleeveless-first, Mrs. Richard Culver; second, Mildred D. Denney, of Smyrna. Blouse, short sleeve-first, Norma Jean Bennett; second, Mrs. Sarah Parks. Blouse, long sleeve - second, Mrs. Carolyn Wilson and Mrs. Richard Culver. Skirt, cotton - first, Mildred Denney; second, Mrs. Richard Culver. Skirt, wool-first, Mrs. James T. Clark, of Easton and Helen Comstock; second, Norma Jean Bennett. Nightgown, cotton-first, Helen Wilson; second, Doris Fones. Nightgown, silk or other syn.-first, Carolyn R. Wilson. Apron, gingham - first, Mrs. Richard L. Culver; second, Linda Wilson, of Greenwood. Apron, print-first, Mrs. Everett Deputy; second, Joan C. Wilson, of Wyoming. Apron, comb. print & solid color-first, Jane Baxter; second, Mrs. Everett Deputy. Apron, fancy-first, Linda Wilson; second, Mrs. E. Sue Smith. Apron, cobbler or smock-first, Helen Wilson; second, Mrs. Charles Lacy, of Milford. Boys' suit, cotton-first, Mrs. Richard L. Culver. Child's coat, wool-first, Mrs. Sarah J. Parks; second, Mrs. James T. Clark, of Easton. Child's dress, 2-6 yr. size-first, Mildred D. Denney; second, Mrs. Sarah J. Parks. Child's dress, 6-10 yrs. size-first, Mrs. Vivian Newnom; second, Mrs. Sarah J. Parks. Child's slip-first, Doris Fones; second, Patricia Anne Smith. Child's shorts - first, Mrs. James T. Clark; second, Mrs. Edith Raughley. Child's sun dress - first, Mrs. James T. Clark. Pillow, smocked-first, Patricia Anne Smith and Mrs. Cathryn V. Dukes, of Townsend; second, Mrs. Edythe Melvin, of Harrington. Pillow-second, Mrs. Lillian Cooper, Wyoming. Hat, any material-second, Mildred D. Denney and Mrs. Charles Lacy, of Milford. Belt, handmade leather-first, Mrs. Carl Hill, of Harrington. Handbag, leather - first, Mrs. Carl Hill. Boy's sport shirt, short sleeves - first, Mrs. Richard L. Culver; second, Mrs. Sarah J. Parks. Boy's sport shirt, long sleeves - first, Mrs. Lillian Cooper; second, Mrs. James T. Clark. Men's sport shirt, long sleeves - first, Mrs. Lillian Cooper. Dressed dolls-first, Mrs. Carolyn R. Wilson; second, Grace R. Oliver, of Newark. Doll outfits-first, Joan C. Wilson, of Wyoming; second, Grace R. Oliver. Stuffed doll or animals-first, Mrs. Richard L. Culver and Mildred D. Denney; second, Eileen McKiernan, of Wilmington, and Mrs. Cathryn V. Dukes. Division 8 - Rugs Braided rug, wool - second, Mrs. Edmund Harrington, of Felton. Crocheted rug, cotton - first, Mrs. Hattie Davis, of Greenwood; second, Mrs. Edgell Coates, of Harrington. Hooked rug, wool rags-first, Jessie Robertson, of Denton; second, Mrs. Edgell Coates. Hooked rug, cotton-first, Jeanette Legates, of Harrington. Any kind of extra size rug-first, Jeanette Legates, of Harrington.

Division 9 - Weaving
Table or bureau scarf - first, Mrs. E. Sue Smith. Table mat-first, Alice Shorpe, of Dover. Pot holders (2 or more)-first, Joan C. Wilson; second, Patricia Smith and Mary Lamica, of Greenwood. Guest towel - first, Mrs. Linden Isaacs, of Georgetown; second, Patricia Smith. Any other hand woven article not listed-first, Mary Lamica. Division 10 - Work Done by Women 70 years or over Bedsread, emb. - first, Mrs. Linden Isaacs, of Georgetown. Quilt, any pattern-first, Mrs. Mabel Smith, of Denton; second, Mrs. Mazie Klapp, of Harrington and Mrs. Sarah E. Webb, of Milford. Lady's sweater, knitted-first, Mrs. Edmund Harrington, of Felton. Apron, any material or design - first, Mrs. Ida Macklin, of Felton; second, Mrs. Lillian Isaacs and Mrs. Blanche Tetzloff, of Harrington. Apron, any material, fancy-first, Mrs. E. Sue Smith; second, Mrs. Linden Isaacs. Hooked rug-first, Mrs. Edgell Coates; second, Mrs. Hilda Stomer, of Milford. Crocheted rug-first, Mrs. Hattie Davis, of Greenwood; Mrs. Edgell Coates. Sofa pillow-first, Mrs. Thomas F. Cottingham; second, Mrs. E. Sue Smith and Mrs. Mazie Klapp. Pillow Cases-first, Mrs. Linden Isaacs. Knitting bag-first, Hattie Eaton, of Felton. Knitted socks-first, Mrs. Rosa Foth, of Milford. Lady's dress-first, Mrs. Sarah E. Webb. Crocheted centerpiece - first, Mrs. E. Sue Smith. Handkerchief, croc. edge-first, Mrs. E. Sue Smith; second, Mrs. Florence D. Ford of Bear. Any article not listed-first, Ida D. Macklin, of Felton; second, Mrs. E. Sue Smith. Division 11-Special Any new type needlework developed or introduced since last year-Voya Wissman and Mrs. Vivian Newnom. Children's Dept.-Under age 13 -Mrs. Lelia Hopkins, Supt. Needlework Embroidered towel-first, Jenny Lamica, of Greenwood. Emb picture-first, Jenny Lamica; second, Miss Kathy Fones, of Wyoming. Emb. tea towel, colored emb.-first and second, Jenny Lamica. Cross stitch table mat-first, Kathy Fones. Cross stitch pillow cases-first, Suzanne Keeler, of Smyrna. Solid croc. centerpiece-second, Jenny Lamica. Fancy apron-first, Joan C. Wilson, of Wyoming; second, Pamela Wilson, of Wyoming.

Any new type work-first, Linda C. Jones of Greenwood; second, Pamela Wilson. Hooked cotton rug-first, Deborah Steele, of Milford. Sofa pillow, croch.-first, Jenny Lamica. Div. 2 - doll clothes Doll's dress, mach. made-first, Pamela Wilson; second, Joan C. Wilson. Doll's dress, handmade-second, Annelie Given, of Seaford. Doll, handmade-first, Faye Dayton, of Harrington. Div. - Plain Sewing Blouse-first, Joan C. Wilson; second, Jenny Lamica. Hot pot holder - first, Pam Nechay, of Goldsboro; second, Rita Messick, of Greenwood; Laundry bag-second, Karen Kuhnreister, of Wilmington. Pajamas, other than silk-first, Joan C. Wilson. Plain slip - second, Annelie Given. Plain panties-second, Annelie Given. Plain apron-first, Pamela Wilson, of Wyoming; second, Ellen Fuhrmeister, of Wilmington. Plain hemming-first, Pamela Wilson; second, Becky Messick, of Greenwood. Specimen of smocking - first, Pamela Wilson; second, Joan C. Wilson, of Wyoming. Night gown-first, Pamela Wilson; second, Joan C. Wilson. Skirt-first, Joan C. Wilson; second, Karen Fuhrmeister. House coat-first, Karen Fuhrmeister. Child's dress, machine made-first, Joan C. Wilson; second, Gloria Tucker, of Lincoln. Shorts-first, Joan C. Wilson; second, Pamela Wilson. Child's skating skirt-first, Barbara Austin, of Camden; second, Debbie Eisenbrey, of Laurel. Any new type work not mentioned-first, Toni McCready, of Harrington; second, Pamela Wilson. Div. 4 - Articles in Wool, etc. Sweater-first, Sandra Holloway, of Harrington. Any new type work in plastic

first, Carol Emily Lekites, of Felton; second, Sheri Swain, of Felton. Any new type work in gold-first, Cynthia Nechay, of Goldsboro; second, Jenny Lamica. Any article in leather-first, Dosse Givens, of Seaford; second, Frank Appel, of Lincoln. Any article in metal - first, Jackie Henderson, of Seaford; second, Renee Walls, of Milford. Div. 5 Drawing, Painting and Crafts Pen sketch, head - first, Janet Speicher, of Bridgeville; second, Steven Moore, of Wyoming. Pen sketch, outdoor scene - first, Dosse Givens; second, Stephanie Shropshire, of Hockessin. Pen sketch, any subject-first, Dosse Givens; second, Steven Moore. Water color, marine-first, Annelie Givens; second, Dosse Givens. Water color, landscape - first, Annelie Givens; second, Dosse Givens. Water color, floral-first, Stephanie Shropshire; second, Annelie Givens. Water color, head-first, Dosse Givens; second, Brooke Phillips, of Houston. Water color, figure - second, Dosse Givens. Water color, design-first, Annelie Givens. Water color, any subject-first, Stephanie Shropshire; second, Annelie Givens. Pencil sketch, head-first, Steven Moore; second, Janet Speicher. Pencil sketch, outdoor scene-first, Dosse Givens; second, Joan C. Wilson. Pencil sketch, figure-first, Annelie Givens; second, Steven Moore. Pencil sketch, any subject-first, Annelie Givens; second, Janet Speicher. Crayon figure - first, Maria Walsh, of Milford; second, Annelie Givens. Crayon head-first, Barbara Bradeley, of Felton; second, Linda Hickman, of Milford. Crayon, outdoor scene - first, Annelie Givens; second, Lisa Ogg, of Magnolia. Crayon, any subject - first, Dosse Givens; second, Maria Walsh. Charcoal sketch, any subject-first, Janet Speicher; second, Deborah Nisbet, of Magnolia. Article in cold water paint-first, Deborah Nisbet; second, Lisa Ogg. Chalk painting, any subject-first, Annelie Givens; second, Linda Hickman. Sampler, spin paint-first, Gail Everett, of New Castle; second, Jacki Henderson, of Seaford. Display of oil paintings-first, Gary Botsch, of Smyrna; second, Janet Speicher. Most attractive scrap book-first, Howard Bell, of Greenwood; second, Gary Botsch. Hand painted china-first, Anita Lovelace, of Seaford; second,

Herbie VonGoerres, of Georgetown. Any article in clay-first John Retz, of Middletown; second, Jenny Lamica. Glitter Kits - first, Gary Botsch; second, Kevin Baker, of Greenwood. Paint on velvet, any article-first, Rita Messick, of Greenwood; second, Becky Messick, of Greenwood. Div. 6 - Manual work in wood Hanging shelf - first, Dosse Givens. Door stop-first, Jeff Moore, of Bear; second, Rita Messick. Book ends-first, Jeff Moore. What-not rack - first, Dosse Givens; second, Jeff Moore. Tie rack-first, Dosse Givens; second, Jeff Moore. Book rack-first, Wm. J. Walls Jr., of Harrington; second, Ronald Burge, of Bear. Serving tray-first, Albert F. Biddle Jr. of Dover. Letter holder - first, Pamela Wilson. Boat-second, Jeff Moore. Any work in wood not mentioned-first, Wm. J. Walls Jr.; second, Albert Biddle Jr. Any article in ceramics-first, Frank Appel; second, George Carroll, of Greenwood. Any article in ceramics-first, Carol Lekites; second, Jacki Henderson. Any article in jewelry-first, Nancy Smith, of Greenwood; second, Annelie Givens.

McKnett Funeral Home
YOUR PEACE OF MIND AND HEART IS OUR FIRST CONSIDERATION
50 Commerce Street Harrington, Del. 398-3228

MODERNIZE your HOME with our new stock of building materials
PLYWOOD PANELING WINDOW UNITS CEILING TILE GUTTERING & ACCESSORIES PAINT and HARDWARE SCREENING Aluminum, Galvanized & Fibre Glass
HARRINGTON LUMBER & SUPPLY CO. PHONE 398-3242 HARRINGTON, DEL.

DELAWARE'S OLDEST BANK
All deposits insured up to \$10,000 by the Federal Deposit Insurance Corporation

PROMPT TV SERVICE DEL - MOR - TV CO. Harrington-Milford Road 422-8534

HARRINGTON JEWELERS SILVER - CRYSTAL - CHINA WATCHES - DIAMONDS - GIFTS WATCH & JEWELRY REPAIRS Phone 398-3866 Harrington, Del.

Berry Funeral Homes MILFORD 422-8091 FELTON 284-4548

Summer Food Shopping The Clover Farm Way
TENDER, ROUND STEAK 85¢ lb
BAKING CHICKENS 3-4 lb. 39¢ lb
CLOVER FARM PURE CIDER 25¢ qt bot 49¢ 1/2-gal bottle
VINEGAR 33¢ pt jar 55¢ qt jar
CLOVER FARM MAYONNAISE
DUNCAN HINES CAKE MIXES 3 1-lb 3-oz pkgs \$1.00
Hunt's Yellow Cling California PEACHES 2 1-lb 13-oz cans 69¢
FRESH - TASTE TINGLING - FROZEN FOODS At Budget Prices
BROCCOLI SPEARS or FORDHOOK LIMAS 2 10-oz pkgs 49¢
PIZZA with cheese 12 1/2-oz size 55¢
Quillen's Clover Farm Store Dorman St. Harrington, Del. Open EVERY Day of the Year 8:00 A.M. - 10:00 P.M. - For Your Convenience

LAST WEEK FOR SPECIAL PRICES ON COLOR TV
Color rivaled only by nature! PHILCO COLOR TV with 20/20 COLOR VISION
PHILCO DOUBLES THE PICTURE-PULLING POWER of Color TV
New Philco Color Clear Tuner and Power-Plus Chassis double the picture-pulling power of Philco Color TV... pulls in bright, natural color even in fringe areas. Gives you superb color in sharp focus.
PHILCO 5220EB. All 82-Channel VHF-UHF reception. Sound out front. 24,000 volts of picture power. Lighted channel indicators. Adjustable tone control. Pre-set fine tuning. Cabinet finished to match Ebony furniture. Base optional, extra.
SALMON'S FURNITURE 3 Miles South of Harrington - Rt. 13 398-8857

good driving habits of young parents rewarded by Nationwide
NATIONWIDE INSURANCE
LINKING THE FAMED OCEAN RESORTS OF DELAWARE & NEW JERSEY
CAPE MAY-LEWES FERRY SCHEDULE
So. Bound Lv. Cape May, N. J. No. Bound Lv. Lewes, Del.
6:00 AM 6:00 AM
8:20 AM 8:20 AM
10:00 AM 10:00 AM
11:40 AM 11:40 AM
1:20 PM 1:20 PM
3:00 PM 3:00 PM
4:40 PM 4:40 PM
6:20 PM 6:20 PM
8:00 PM 8:00 PM
9:40 PM 9:40 PM
11:20 PM 11:20 PM
1:00 AM 1:00 AM
Additional Crossings As Needed

St. Stephen's Episcopal Church Notes

Calendar for July 29 - Aug. 4 Friday and Saturday— Work at fair booth.

SUNDAY— 10 a.m. Church school for young children. 10 a.m. Holy Communion and sermon.

TUESDAY— 8 to 11:30 p.m. Youth dance.

WEDNESDAY— 7:30 p.m. Healing service.

THURSDAY— 8 p.m. Choir practice in lounge. The vicar is on vacation for the last two weeks in July.

During the vicar's vacation, Father Hinks will have the 7:30 Wednesday evening healing services and the Rev. Messrs. Victor Kusik and John Rhein will celebrate Holy Communion on 10 a.m. on Sundays and will preach. It is a genuine pleasure to welcome these three friends back to the church of St. Stephen's.

Also holding a warm place in the affection of the people of St. Stephen's, the Rev. Messrs. Kusik and Rhein have always shown themselves most willing and ready to help in every way. It will be a pleasure to the people of St. Stephen's to attend these services.

Sun., Aug. 7, at 10 a.m. two stained glass windows will be dedicated. One of these will be in honor of the Rev. John R. Symonds, former vicar of St. Stephen's, who now lives at Blytheville, Ark. The second will be in memory of the late George R. Johnson. Both of these windows have been given by members and friends of St. Stephen's immediately following the service there will be a reception in honor of Mrs. Johnson and of Father Symonds. All guests will be invited to remain for the reception. Immediately after the reception there will be a covered dish dinner. As an unusually large group of both local and out of town guests are expected, each St. Stephen's family is requested to bring at least two covered dishes. Salads or green vegetables are suggested. Bread, meat and beverages will be provided by the church and prepared by the Women of St. Stephen's.

There will be a meeting of the committee for the reception on Tuesday night, August 2, at 8 p.m. at Mrs. Thomas Clending's. All interested persons are asked to attend.

4-H Club News

with Marion MacDonald

Our Delaware State Fair is rapidly coming to a close with 4-H exhibits being released after 2 p.m. Sat., July 30. 4-H members can justly be proud of the ribbons they'll take home. Thousands of hours of work went into the various exhibits of clothing, woodworking, entomology and the many other classes. Special thanks to the many volunteer help by our local leaders and 4-Hers who have worked all week. Assisting with the entries and display were Mrs. Annabelle Brown, Houston; Mrs. Betty Gooden, Wyoming; Mrs. Mary Thomas, Maryland; Mrs. Marie Austin, Rising Sun; Delores Tinley, Dover; Beverly Luck, Wyoming; Marjorie Hudson, Frederica; Diane Jarrell, Harrington; Margaret Thomas, Maryland; Dana and Joy Gooden, Wyoming; to mention only a few of the 4-H help.

Records due — only too soon 4-Hers will find the day for record book completion has arrived. Members should spend these August weeks completing their projects and readying their records for County and State Competition. All records to be considered for county awards should include the state record form — available from local 4-H leaders. 4-Hers are urged to prepare their record reports as completely as possible. Award selections are made on the report as turned into 4-H leaders. Be sure you're proud of your record book—keep it neat and clean in its preparation. Why not request the help of former state winners such as Cliff and Marjorie Hudson, Bette Clinton and Linda Stayton. Nearly all 4-H leaders have the awards handbook which announces are available award areas.

Asbury Methodist Church Notes

10 a.m. Church school. Classes for all ages. Arthur Hoffman, superintendent.

11 a.m. Morning worship service. The pastor, John Edward Jones, will use as his sermon topic "Having Something to Come Back To." Special music.

Altar flowers this week will be presented by Mrs. Hilda Peterson in memory of loved ones.

Friendly greeters this week will be Mr. and Mrs. Donald Dell. The Twelve will meet Wednesday evening at 7:30 p.m.

FAIR AWARDS

Art Dept. Awards, Mrs. R. Edmond Harrington, Supt.

A-Hand Painted China 3 pieces China showing dinner-set design — first, Mrs. Howard Papan, of Dover; 2nd, Leona P. Webster, of Seaford.

3 piece breakfast set, china — first, Leona P. Webster, of Seaford; second, Mrs. Howard Papan, of Dover.

Bread and butter plate—first, Leona P. Webster, of Seaford. Lamp base, china—first, Leona P. Webster.

Jewelry, hand painted china—second, Mrs. Howard Papan, of Dover.

Hand painted china, not listed — first, Mrs. Howard Papan; second, Leona P. Webster.

Candlesticks, china — second, Mrs. Howard Papan.

Group of bowls and vases, china — first, Mrs. Howard Papan; second, Leona P. Webster.

Pitchers, china — first, Leona Webster; second, Mrs. Howard Papan.

Sugar bowl and cream pitcher — first, Leona Webster; second, Mrs. Howard Papan.

Tile, china—first, Mrs. Howard Papan; second, Leona Webster.

Shellcraft, any design — first, Mrs. Thomas F. Cottingham of Seaford; second, Becky Messick, of Greenwood.

B - Textiles Sample, large framed—first, Mrs. Doris Davis, of Solebury, Pa.; second, Jean Lacy Baebock, of Milford.

Sample, small, framed — second, Mrs. Carl Hill, of Harrington.

Wall hanging, emb. in wool—first, Miss Nora Jean Bennett of Milford; second, Janet Babcock, of Milford.

Any article, block print — first, Mrs. Mildred Kachel, of New Castle.

Any article, stenciled — first, Mrs. Mildred Kachel, of New Castle.

Foot stool, needlepoint—second, Bessie Rauch, of Earleville, Md.

Handwoven pocketbook—third, Pearl M. Adams, of Bridgeville.

Needlepoint picture—first, Bessie Rauch, of Earleville.

Liquid emb. art on textile—first, Mrs. Ethel Dawson of Lewes; second, Gladys Watkins, of Newark.

Pr. needlepoint pictures—first, Bessie Rauch.

Needlepoint bag — second, Bessie Rauch.

Needlepoint chair seat — first, Mrs. Harold Schabner of Felton.

Needlepoint art not listed — first, Bessie Rauch.

Pr. min. wool emb. pictures—first, Helen Bewley, of Wilmington.

Ceramics Flower container — first, Mrs. Howard Papan, of Dover; second, Mrs. Loretta Pritchett, of Bridgeville.

Bowl — first, Mrs. M. Tull, of Bridgeville; second, Mrs. Harry Carroll, of Greenwood.

Ash tray—first, Mrs. Robert Gilme, of Seaford.

Candleholder — first, Linda Schwartz, of Cordova, Md.; second, Hugh Carroll, of Greenwood.

Book Ends—first, Hugh Carroll, of Greenwood; second, Mrs. William Hubbard, of Denton, Md.

Mrs. William Hubbard.

Figurines — first, Lou Ann Schwarter of Cordova, Md.; second, Mrs. Loretta Pritchett, of Bridgeville.

Jewelry — first, Mrs. Harry Carroll, of Greenwood; second, Hugh Carroll, Greenwood.

D. Miscellaneous articles, Hand Painted Pr. hand painted plaques—first, Rosanna Messick, of Houston; second, Patricia Ann Shoupe of Dover.

Hand painted plaque, large—first, Pearl M. Adams, of Bridgeville; second, Rosanna Messick.

Candle, hand decorated — first, Rosanna Messick, of Houston; second, Pearl Adams.

Metal Tray — second, Rosanna Messick.

Figurines — first, Esther A. Ross, of New Castle; second, Janet Babcock, of Milford.

Lampshade, parchment — first, Helen Bewley, of Wilmington; second, Rosanna Messick.

Lampshade, tailored — second, Rosanna Messick.

Lampshade, dressmaker — first, Mrs. Mildred Kachel, of New Castle; second, Miss Helen Comstock, of Dover.

Division 4 - Applied Arts Manual Art (must be made by hand)

Book ends—first, Rosanna Messick.

Lamp—first, Mrs. Betty Lou Huffman, of Harrington; Paper cut lampshade—first, Mrs. Addie Lankford, of Seaford; second, Pearl M. Adams.

Paper lamp shade covered with fabric — first, Rosanna Messick; second, Pearl Adams.

Cloth lampshade—first, Rosanna Messick; second, Mrs. Mildred Kachel.

Candlesticks—second, Rosanna Messick.

Picture frame—first, Kenneth E. McIlvain, of Bridgeville; second, Rosanna Messick.

Corner shelf — first, Kenneth McIlvain.

Special—first, Kenneth McIlvain; second, Annette Holston, of Wilmington.

B. Seat Weaving Foot stool, reed—first, Grace Oliver, of Newark.

Chair seat, cane—first, Mrs. Edmund Harrington, of Felton.

Any article in raffia weaving—first, Kay Dohring, of Milford.

C. Metal Work (must be done by hand) Etched alum. and copper trays — first, Mrs. Edith Raughley, of Dover.

Special—first, Annette Holston.

Division 5 - Sculpture Any other media, plaster, etc.—first, Jean Babcock, of Milford; second, Rosanna Messick, of Houston.

Photography Still life—first and second, Eleanor Bennett of Bridgeville.

Marine—first, David R. Williams, of Frederica; second, Eleanor Bennett.

Novelty—first, Eleanor Bennett; second, Ed. Short, of Wyoming.

Action—first, Eleanor Bennett; second, David R. Williams.

Landscape—first, William Garbutt, of Milford; second, Ed. Short.

Animals—first, Ed Short; second, Jean Berick, of Dover.

Best collection of three—first, William Garbutt; second, David R. Williams.

Division III - Fine Arts Oil Painting, floral—first, Mildred Kachel; second, Catherine Orvis, of Magnolia.

Oil painting, landscape—first, Mildred Kachel; second, Lucille Person, of Milford.

Oil painting, marine—first, Catherine Orvis; second, Mildred Kachel.

Oil painting, animal — first, Phyllis Saxton, of Dover; second, Sally Dyke, of Dover.

Oil painting, still life—first, Mrs. Robert Gilme, of Seaford;

Child's dress, emb. — second, Grace Oliver, of Newark, Mrs. Sara Parks, of Dover, and Mrs. Vivian Newnom, of Houston.

Unusual work not listed—first, Mrs. Thomas F. Cottingham, of Seaford.

Division 4 - Crocheting Chair set, crocheted—second, Mrs. Ethel M. Dawson.

Centerpiece, croc., large, 15" or over—first, Mrs. Ethel M. Dawson and Mrs. Carl W. Pryor of Little Rock, Ark., and second, Mrs. Violet Wix, of Harrington and Jane Messick, of Milford.

Centerpiece, crocheted, under 15" — first, Mrs. Carl W. Pryor and Mrs. Ida Macklin, of Felton; second, Bessie Rauch, of Earleville, Mrs. Violet Wix, and Janice E. Taylor, of Greenwood.

Hot dish mats, set 3—first, Blanche McKnatt, of Harrington; second, Mrs. Edith D. Raughley.

Crocheted novelty—first, Mrs. Fred Martin; second, Hazel P. Trice.

Handbag, rayon or other, first, Bessie T. Rauch.

Handkerchief, croc. edge—first, Mrs. Ethel Dawson; second, Mrs. Carolyn Wilson, of Wyoming and Mrs. Edith D. Raughley.

Pillow cases, croc. edge—first, Mrs. Ethel Dawson and Mrs. Mildred Kachel; second, Mrs. Violet Wix and Mrs. E. Sue Smith.

Luncheon cloth, solid croc. lge. — first, Mrs. Ethel Dawson, Bessie T. Rauch, Miriam Pierce of Wilmington and Hazel P. Trice.

Luncheon cloth, solid croc., small — first, Hazel P. Trice.

Hat—second, Mrs. Charles Lacy, of Milford.

Baby booties — first, Millie Cooper, of Dover; second, Mrs.

Violet Wix.

Croc. dressed dolls—first, Mrs. Violet Wix; second, Patricia A. Smith, of Harrington.

Any tatted article—first, Voya Wissman, Mrs. Carl W. Pryor and Ethel Stewart, of Jersey City; second, Bessie T. Rauch.

Division 5 — Knitted, woven, crocheted and emb. articles in wool Afghan woven—first Jeannette Legates, of Harrington; second, Mrs. Florence Wolleyhan, of Wilmington.

Afghan, croc. — first, Violet Wix and Mrs. Irene Smith, Greenwood; second, Mrs. Edith Raughley and Blanche McKnatt.

Afghan, knitted — first, Mrs. Clysta Wilson; second, Jeannette Hardy, of Laurel.

Best design afghan—first, Bessie T. Rauch; second, Mrs. Violet Wix.

Child's sweater, knitted pull-over—first, Voya Wissman; second, Barbara Postles, of Frederica.

Child's sweater, knitted coat or card—first, Voya Wissman; second, Barbara Postles and Katherine Myers, of Bethel.

Child's coat or suit, knitted—first, Grace Taylor, of Dover.

Baby's sweater, knitted—first, Mrs. Fred Martin; second, Mary Ellen Short, of Wyoming.

Baby's set, croch.—first, Mrs. Violet Wix; second, Millie Cooper, of Dover.

Baby's set, knitted — first, Bessie T. Rauch; second, Mrs. Fred Martin.

Lady's sweater, knitted pull-over—first, Miss Jean Waskey, of Wilmington; second, Mrs. Charlotte L. Haines, of Bear.

Lady's sweater, coat or cardigan, knitted—first, Mrs. Earl Sylvester, and Miss Jean Waskey; second, Mrs. Annabelle Morrow, and Jane Baxter, of Middletown.

Man's sweater, pullover, knitted—first, Marian W. Pierce; second, Miss Jean Waskey.

Man's sweater, coat or cardigan, knitted—second, Mrs. Charlotte L. Haines.

Gloves, croc.—first, Helen D. Elliott, of Laurel.

Ladies stole, croc.—first, Voya Wissman.

Pocketbook, woven—first, Pearl M. Adams, of Bridgeville.

Child's hat, knitted—first, Barbara A. Postles; second, Marian W. Pierce.

Lady's hat, knitted — first, Grace Taylor, of Dover; second, Barbara Postles, of Frederica.

Lady's stole, or scarf, knitted—first, Barbara Postles and Mabel Bennett, of Milford; second, Ethel Dawson.

Child's mittens, knitted—first, Bessie T. Rauch; second, Mabel Bennett.

Bedroom Slippers, knitted — first, Mrs. Earl Sylvester; second, Voya Wissman.

Baby's booties—first, Mrs. Everett Deputy, of Milford; second, Mary Ellen Short, of Wyoming.

Baby's carriage spread — first, Mrs. Violet Wix; second, Jacqueline Tyndall, of Laurel.

Baby's blanket, croc. — first, Millie Cooper, of Dover; second, Marian W. Pierce.

Unusual art, not mentioned—first, Mrs. Thos. Cottingham; second, Grace Taylor and Mary J. Sammons, of Milton.

SHOP AND SWAP IN THE WANT ADS

Summer Food Treats

Love That Money game advertisement with 'Strike It Rich!' slogan and 'Win up to \$1000.00' prize.

Lucky Winners list for Mrs. Janet M. Kramer and Mr. Billy J. Lopp, with names of other winners.

ACME 75th Anniversary logo and 'Shop ACME' branding.

Large advertisement for Lancaster Fryers 28 lb. Fresh Roasting Chickens, California Roast, Rib Steaks, Rib Roast, and various meats like Shrimp, Crabmeat, Haddock, Spiced Ham, Barbecue Loaf, Pepper Loaf, and Potato Salad.

Advertisement for Fancy, Juicy California Sunkist Lemons 39¢ doz., Bartlett Pears 2 lbs. 29¢, and Nectarines 29¢.

Advertisement for Del Monte Pineapple Juice 95¢, Pure Grape Jam 49¢, Light Chunk Tuna 89¢, Fab Detergent 49¢, Fruit Cocktail 69¢, French Dressing 53¢, Jell-O Desserts 39¢, Apricot Nectar 69¢, Detergent 49¢, and Beverages 85¢.

Advertisement for Supreme Bread 2 45¢, Sugar Donuts 29¢, Apple Pies 49¢, Cinnamon Buns 35¢, and Coffee 1.55 in Presidential Canister.

Local Denton Interviews advertisement for Chemical Operator Trainee Challenging Opportunity at International Latex Corporation Chemical Division, Dover, Delaware.

Asbury Methodist Church Notes advertisement for 10 a.m. Church school, 11 a.m. Morning worship service, and altar flowers.



SPORTS

KEITH S. BURGESS — Sports Editor

Smyrna Ousts Harrington Senior Tourney Team

After disposing of Milford in first-round competition, Harrington's Senior League All-Stars were blanked 14-0 at Smyrna in the second round of the Delaware State Senior Little League tournament.

Smyrna later disposed of Georgetown and Suburban, of Wilmington, the New Castle County champion to win the state title for the third straight year. It is no disgrace to lose to Smyrna. In four tournament contests the powerful state champs allowed only one run.

Harrington's three hits were tabbed by Jack Redden, who had two and Danny Hitchens.

Hitchens is 13, stands about 4 feet 6 and scales around 70 pounds. George Dunning, the Smyrna hurler, stared in disbelief at that tiny strike zone, then fired one across the plate and roared with laughter when the little fellow stood his ground and lined a hit over third base.

Smyrna's mound staff gave up only 10 hits against Harrington, Georgetown and Suburban. Redden and Hitchens can be proud of their success at the plate.

Smyrna-Clayton	a	b	r	h	b	i
Watson, lf	3	2	2	2	2	2
Taylor, cf	5	2	1	0	0	0
Dunning, p	5	1	2	2	2	2
Poore, 3b	4	0	0	0	0	0
Arment, ss	5	1	1	0	0	0
Corazzo, lb	4	1	1	0	0	0
Everett, 2b	4	2	2	0	0	0
Cox, c	4	3	3	2	0	0
Hughes, rf	3	0	1	1	1	1
Stump, lf	1	1	1	1	0	0
Shirey, rf	0	0	0	0	0	0
Johnson, 2b	1	0	0	0	0	0
Daniels, rf-lf	1	1	1	0	0	0
Totals	40	14	14	7		

HARRINGTON	a	b	r	h	b	i
Jarrell, c	3	0	0	0	0	0
Smith, 2b	1	0	0	0	0	0
Redden, p	3	0	2	0	0	0
Jump, ss	3	0	0	0	0	0
Motter, rf	3	0	0	0	0	0
Morris, cf	3	0	0	0	0	0
Swain, 3b	2	0	0	0	0	0
Matthews, lf	1	0	0	0	0	0
Newman, lb	0	0	0	0	0	0
Welch, 2b	0	0	0	0	0	0
Brown, rf	0	0	0	0	0	0
Hitchens, rf	2	0	1	0	0	0
Dill, lb-p	3	0	0	0	0	0
Totals	24	0	3	0		

Ocean Downs Raceway News

Ocean Downs Raceway at Ocean City is in full swing and Saturday night's feature will be an Invitational Pace carrying a \$1500 purse.

Next week the four annual Del-Mar-Va stakes for two and three-year olds at both gaits are to be raced.

Wednesday's program will feature the Del-Mar-Va stakes for two and three-year-old trotters.

The baby colts and fillies will race for a purse of about \$3,500 and the three-year-olds for \$2,500. The purses depend on how many owners pay the \$40 starting fee.

Many of the starters expected at the Downs raced Wednesday at the Delaware State Fair.

Fri., Aug. 5, is the date for the fast 3-year-old pacers, among them are Biancha, Blaze Oregon, Jonie's Pony, Law Diamond, Lornzo, Mary B. Gallon and Sincerely Yours.

It was Jonie's Pony that won the 2-year-old division last summer for driver Warren Cameron.

The pacers Friday will race for a purse of about \$4,300. And the 2-year-old pacers go August 6 for about \$6,000.

Miss Robin Dykes, 16, 1966 Queen of Delmarva Poultry, from Princess Anne, Md., will be present each stake night to award a trophy to each winner.

BIRTHS

- Milford Memorial Hospital**
- July 20:**
Mr. and Mrs. Charles Sangrey, Milford, girl.
- July 22:**
Mr. and Mrs. Everett Griffin, Milford, boy.
- July 23:**
Mr. and Mrs. George Jopp, Rising Sun, girl.
Mr. and Mrs. Joseph Sanders, Lincoln, boy.
Mr. and Mrs. Charles Tanner, Magnolia, boy.
Mr. and Mrs. Arthur Bradley, Jr., Milford, boy.
Mr. and Mrs. Carl Schirmer, Georgetown, boy.
- July 24:**
Mr. and Mrs. Robert Rifenburg, Harrington, boy.
- July 25:**
Mr. and Mrs. Ernest Collins, Seaford, boy.
Mr. and Mrs. Ira Holland, Milford, girl.
- July 26:**
Mr. and Mrs. Kenneth Turner, Milford, boy.

Newnom Fans 11; Harrington's First Tourney Win Ever

David Newnom pitched a four hit, eleven strikeout victory as Harrington's Little League All-Stars defeated Dover Air Base 5-4 in an extra inning contest. The Wednesday night victory, in the Delaware State Little League tournament, was the first triumph in Harrington Little League tournament history.

The nerve-racking contest saw the locals go ahead four times only to allow the host team to come back and tie three times with the aid of mental lapses and loose fielding on the part of Harrington.

Brinley Brode walked in the first inning and reached third base on two passed balls. Newnom's dribbler to the mound was picked up by the pitcher, who threw to third catching Brode off the bag. However, Brode dashed home and beat the return throw.

Newnom allowed one hit in the opening inning and despite two errors behind him got out unscathed by fanning two men. He struck out the side in the second frame.

In the fourth inning Short walked for Harrington. Ricky Moore hit a bouncer over second which would have been Harrington's first hit except that the second baseman managed to flip it to the shortstop for a force on Short.

The bottom half of the inning saw Newnom fan the first hitter, walk the second, then throw too late to second on a bunt by the third baseman. An infielder fielded a ground ball but became confused and held it while the tying run scored.

In the fifth stanza, Mike Davis walked, Brinley Brode bunted in the air toward third, forcing Davis to stay close to first. When the ball dropped safely Dover Air threw wildly to second trying to get Davis. Layton's liner to center field was caught near the fence and Davis scored from third after the catch. Brode dashed in quickly on a passed ball to make the score Harrington 3, Dover Air 1.

The losers came right back as the first hitter singled to right field. An infielder erred put another man on. The next two men went out. A Harrington infielder fielded a ground ball and threw home, too late, apparently thinking there was only one out.

With the score 3-3, Short doubled to the right field fence for Harrington's first hit. Mike Trotta singled over second to give his team the lead at 4-3.

Once more the host nine rallied to tie the score. A fly to the outfield fell safely for two bases. Newnom whiffed the next two hitters but a ground ball was juggled sending the game into the extra inning.

Once again the clever baserunning of Brinley Brode paid off. The little southpaw doubled down the left field line, raced to third on a passed ball and scampered home on a ground ball by Layton.

One last-ditch effort by Dover Air nearly bore fruition. With one out a batter hit a single. A bunt followed with no one covering first base. The bunter was trapped between first and second. The runner on third lit out for home but was flagged down as his Micky Chaffinch made a diving catch and tag. A fly to Mike Davis ended the hectic evening.

The locals will play Dover on Saturday at 2 p.m.

Brandywine Raceway News

It's one week from Saturday and already they're whispering a return of Bret!

The \$25,000 General "Mad" Anthony Invitational Pace is the "it" in question, to be staged at Brandywine Raceway on Saturday night, Aug. 6, and Bret, of course, is the fabulous Bret Hanover, harnessdom's No. 1 prospect to take command of the annual classic.

The 4-year-old son of Adios-Brenna Hanover, owned by Ohioan Richard Downing, raced at Brandywine for the first time on May 14th of this year, helping to create the track's all-time record single night handle of \$937,191. He singled the course in 2:01.1, defeating Balenzano, Rivaltine, Adios Marches and Midnight Fire, all likely prospects as well for the "Mad" Anthony.

Since then, Bret has made six more starts, losing only once—to Cardigan Bay in the \$65,000 "Pace of the Century" at Yonkers Raceway, N. Y., one week after his Brandywine bout. He lost by a freckle in 2:00.1. All told, Bret Hanover has won 52 of 56 career races. He's been

under two-minutes four times this year, boosting his lifetime "magic mile" record to 22. Bret now ranks third on the all-time two-minute list behind pacer Dan Patch, who chalked up 30 between 1900 - 1909, and trotter Greyhound, with 25 between 1934 - 1940.

The handsome stallion's season money-winnings stand at \$182,410, for a career total of \$732,492. He zipped by the pacing leader Henry T. Adios, who retired with \$706,698, and now has only trotter SuMac Lad to surpass. Sumie retired at age 11 last fall with \$885,095.

In addition, Bret Hanover currently decorates the national season's champions roster as fastest pacer of the year on both a mile and a half-mile regardless of age or sex. He boasts a 1:59 on a Brandywine-size oval and a 1:57.2 on a five-eighths track.

His major victories this year have been in the \$86,111 Realization Pace, a one-and one-sixteenth-mile trek at Roosevelt Raceway, Westbury, N. Y., which he handled in 2:12.2 over a sloppy track, and the \$71,418 American National Maturity at Sportsman's Park, taken in 1:58.2.

A 1:57.4 at Sportsman's Park, Chicago, on July 8th, went in the books as a track record and a national season's record for pacers in a race. Bret's 1:57.2 was taken in a time trial at Liberty Bell Park.

The track record at Brandywine which goes up for grabs in the General "Mad" Anthony classic, having its fourth renewal, is Adios Butler's 1:58.4 set in 1960. The stakes mark is 2:00.2, shared by Stephan Smith (1963) and Cardigan Bay (1964). Fly Byrd won the race last year in 2:01.2.

Delaware Park Raceway News

The \$100,000-plus Delaware handicap, most coveted of America's rich stakes for fillies and mares, will be the nation's number one horse race Saturday and serve as the classic climax to Delaware Park's 55-day meeting.

The Stanton track's closing day extravaganza, a grueling test of a mile and a quarter, will have its 29th running and—as usual—have an important bearing on the Army Reserve's championship in the distaff division. Speed, stamina and courage are requisites for winning such a race—truly a survival of the fittest.

In the 28 previous runnings, only six favorites managed to win. Delaware Handicap winners who held national championships include:

Marcia, 1938, voted champion handicap mare that year; Bridal Flower, 1946, voted champion 3-year-old filly; Kiss Me Kate, 1952, 3-year-old filly champion of 1951; Grecian Queen, 1953, champion 3-year-old filly (and last sophomore winner of the Delaware "ap"); Parlo, 1955, champion 1954 3-year-old filly and distaff handicap queen; Airmans Guide, 1961, champion handicap filly or mare, and Old Hat, 1964, champion handicap mare of 1965.

George D. Widener's Steeple Jill, heroine of the 1965 Delaware, has not raced this year and failed to train up to this season's renewal, but the stable has two other highly regarded eligibles to choose from—What a Treat, champion 3-year-old filly of 1965, and Mount Regina.

Stanley Conrad's Old Hat and Rovon Farm's North South Gal, the latter an upset winner of the 1962 Delaware Oaks, are the "old ladies" of the nominees this year. Both are now 7-year-olds.

Should Open Fire, surprise winner of the recent New Castle Stakes for track president Donald P. Ross' Brandywine Stable, go on to capture the big one Saturday, she'd become the fourth horse to account for the New Castle-Delaware "double" the same year. Such a feat has been accomplished by Princess Turia in 1957, Quill in 1960, and Airmans Guide in 1961.

Among the most respected of other possibilities for the weekend's grand finale are such stars as Summer Scandal, Gold Digger, Ho Ho, Petite Rouge, Straight Deal, Miss Cavandish, Lovejoy, Treachery, Discipline and the like. The stretch-running Ho Ho was second in the classic last year and finished a belated third in the 1966 New Castle.

The glamor gals are ready, the stage is set and the blue chips are down for another "gold roll" as Delaware Park's eventful meeting comes to a colorful conclusion.

WINDOWS

(Continued from Page 1)
in 1963.
Born in Wilmington, June 9, 1925, he was educated in the Virginia Theological Seminary. He also did graduate work at Yale University.
It is the pleasure of the people of St. Stephen's to present and dedicate the window in honor of Mr. Symonds during the year which marks the tenth anniversary both of his being ordained

into the ministry of the Protestant Episcopal Church and of his coming to St. Stephen's in July, 1956. He served as vicar of St. Stephen's from that date until May, 1962.

At the 10 o'clock service Sunday, the Rev. Symonds will celebrate Holy Communion. The Rev. Joseph S. Hinks, vicar emeritus of St. Stephen's will dedicate the window in honor of Mr. Symonds after which Mr. Symonds will dedicate the window in memory of George Johnson. The vicar, the Rev. Quay D. Rice, Sr., will act as host minister and will preach.

After the service, the congregation will be invited to remain for a reception and covered-dish dinner honoring Mrs. Johnson and Father Symonds. Everyone is urged to remain and to renew old acquaintances.

PHONE COMPANY

(Continued from Page 1)
a year for 1,353 customers. Rehoboth to Ocean View, saving \$4,460 a year for 2,310 customers.
Seaford to Greenwood, saving \$2,990 a year for 4,051 customers. Revised exchange rates calling for reductions in monthly charges for Greenwood and Hartly customers are also scheduled to become effective August 23. These reductions—ranging from 10 cents to 95 cents monthly depending upon the type of service—will amount to approximately \$3,650 annually for these customers.

Armed Forces Notes

Army Pvt. Robert L. Jones Jr., 22, whose parents live on RFD 1, Bridgeville, completed a communication specialist course at the Army Armor Center, Ft. Knox, Ky., July 20.

During the 12-week course, Jones received instruction in electrical and radio fundamentals, operation and maintenance of Army radios, and communication techniques.

Army Cadet Thomas S. Russell, 20, son of Mr. and Mrs. C. J. Russell, 3212 Hawthorne Dr., Dover, is at Fort Bragg, N. C., undergoing six weeks of Reserve Officer Training Corps summer camp.

He is receiving instruction in Military skills which will qualify him for acceptance as a commission officer in the Army Reserve upon graduation from school.

His training includes weapons handling, leadership, small unit tactics and counter guerrilla warfare. Instruction in logistics, exercise of command and Army administrative procedures are also part of the program.

The summer encampment is scheduled to end Aug. 5. Cadet Russell is a student at Furman University in Greenville, S. C.

TUNNELL

(Continued from Page 1)
convention activities will be primarily within the Democratic party.
Meanwhile four state representative - district Democratic

committees Tuesday night endorsed Tunnell for the Senate along with Thomas G. Hughes for president of New Castle County Council.

They are the committees of the 17th, 18th and 19th districts, all in Christiana Hundred, and the 12th district in Brandywine Hundred.

State Sen. Calvin R. McCullough of Holloway Terrace has filed to oppose Hughes.

FAIR AWARDS

4-H Clothing Exhibits
Apron—first, Michele Bauman, Patricia Burke, Marnie Carey, Kay Cox, Karen Fuhrmeister, Diane Godwin, Debbie Griet, Pat Harrison, Brenda Knight, Carol E. LeKites, Rita Messick, Terry Moor, Melanie Phillips, Susan Rausch, Donna Rust, Cynthia Skibicki, Karen Spencer, Deborah Steele, Karen Whaley, Dawn White, Jan Zern; second, Peggy Archer, Donna Brown, April Eastburn, Bertie Gove, Beverly Jarman, Sue Kelley, Bonnie Lowe, Kathleen Peirson, Bertha Neison.

Cotton skirt—first, Peggy Archer, Doris Bartsch, Sharon Feucht, Marilyn Garton, Janice Harris, Beth Holland, Brenda Knight, Terry Moore, Susan Passmore, Susan Rausch, Teresa Rich, Julia Scott, Cheryl Warren, Jan Zern; second, Barbara Austin, Vicki Baker, Geneva Clarkson, Judy Fleming, Lillian Horne, Susan Owen, Kathy Pepper, Kathleen Peirson, Cindy Potter, Laura Wheeler.

Cotton blouse—first, Vicki Baker, Doris Bartsch, Kay Cox, Sharon Feucht, Denise Fieldhouse, Karen Fuhrmeister, Chris Haldman, Beth Holland, Terry Moor, Susan Owen, Susan Passmore, Kathleen Peirson, Susan Rausch, Janet Varnes, Jan Zern; second, Debbie Bailey, Michele Bauman, Melanie Phillips, Teresa Rich.

Housecoat—first, Doris Bartsch, Jane Carnell, Kathlene Collins, Susan Passmore, Judy Robinson. Pajamas or nightgown—first, Vickie Baker, Sharon Feucht, Geri Lindell, Judy Robinson; second, Jane Carnell, Margie Speers.

Cotton school dress — first, Doris Bartsch, Kay Cox, Karen Fuhrmeister, Chris Haldman, Beverly Jarman, Lisa Katurakes, Kathy Mart, Rita Messick, Susan Passmore, Kathleen Peirson, Brooke Phillips, Judy Robinson, Linda Schaefer, Cynthia Skibicki, Sue E. White; second, Esther Argo, Catherine Carpenter, Geneva Clarkson, Kathleen Collins, Debra Dunbar, Hilary Lane, Carol Manlove, Joanne McMillan, Carol Redding, Kathryn Skibicki, Frances Yurek.

Shorts and blouse set — first, Peggy Archer, Esther Argo, Teresa Babiarz, Debbie Bailey, Doris Bartsch, Michele Bauman, Beth Holland, Beverly Jarman, Lisa Katurakes, Terry Moor, Susan Passmore, Kathleen Peirson, Susan Rausch, Judy Robinson; second, Lynn Ferriola, Melanie Phillips, Laura Wheeler.

Skirt—first, Pam Bostick, Jean Donovan, Sharon Feucht, Joy Gooden, Emily McKnatt, Pat Murphy, Georgiann O'Brier, Elizabeth Roach, Lynn Stayton, Margaret S. Thomas, Christine Wiebe, Cindy Wilson, Michele Zimmerman; second, Ethel Benson, Pat Billingsley, Terry Bowman, Virginia Collins, Darlene Colhison, Donna Connell, Gail Dickerson, Gail Donahue, Dana Gooden, Nancy Harvey, Sheila Rae Hawks, Mary Marvel, Sharon McNeal, Ann Pratt, Judy Wyatt.

Blouse — first, Pam Bostick, Gail Dickerson, Jean Donovan, Sharon Feucht, Joy Gooden, Nancy Harvey, Pat Murphy, Ann Pratt, Elizabeth Roach, Margaret Workman, Judy Wyatt; second, Ethel Benson, Donna Connell, Janet Crum, Sheila Hawke, Janet Luicks, Mary Marvel, Sharon McNeal, Ruthann Moore, Georgiann O'Brier, Allison Smith, Lynn Stayton, Margaret Thomas, Candy Wample, Sheila Whitlock, Dianne Younger.

Pajamas or nightgown—first, Bessann Dawson, Barbara Gooden, Karen Hein, Lynn Stayton; second, Janet Crum, Pat Murphy, Georgiann O'Brier, Peggy Ann Pepper.

Housecoat—first, Karen Hein, Lynn Stayton; second, Barbara Gooden.

School dress—first, Gail Dickerson, Sylvia Driggs, Dana Gooden, Lynn Hardy, Karen Hein, Susan Kielbasa, Karen Lloyd, Elizabeth Roach, Allison Smith, Nancy Stigler, Margaret Thomas; second, Darlene Colhison, Leigh Colatranso, Susan Davis, Cathy Gioviano, Barbara Gooden, Joy Gooden, Caron Harmon, Debbie Layfield, Mary Marvel, Geraldine Webb, Dianne Younger.

Best dress—first, Pat Billingsley, Gail Dickerson, Cathy Doughten, Nancy Harvey, Kathy Hill, Loretta Holland, Ruby Keeler, Susan Kielbasa, Karen Lloyd, Lynn Stayton, Nancy Stigler, Margaret Thomas, Nancy Webb, Cindy Wilson; second, Michele Bice, Donna Connell, Barbara Gooden, Emily McKnatt, Ann Pratt, Diana Reed, Elizabeth Roach.

For Girls 15 yrs. and older

Skirt—first, Kay Aist, Pam Aist, Karen Brown, Linda Fuhrmeister, Brenda Higdon, Lynda Roach, Laura Rust, Beatrice Stayton, Lynn Stayton, Patty Stites, Harlene Taylor, Delores A. Tinley, Joan Yaiser; second, Patricia Blackburn, Paula Doughten, Cynthia Conce, Marjorie Hudson, Carolyn Neal, Carol Shaw, Shirley Tyler.

Blouse—first, Kay Aist, Pam Aist, Jane Baxter, Mary Anne Foster, Helen McQuail, Lynda Roach, Laura Rust, Lynn Stayton, Patty Stites, Harlene Taylor, Delores Tinley, Janice Warrington, Joyce Yaiser; second, Pat Billingsley, Jan Cooper, Laura DeHoff, Susan Feucht, Cathy Fisher, Linda Fuhrmeister, Cindi Hawke, Harlene Taylor, Delores Tinley.

Pajamas or nightgown—first, Pam Aist, Marjorie Hudson, Anne Lomax, Helen McQuail, Debbie Moore, Kathleen Ogg, Wilma Root, Patty Stites, Harlene Taylor, Hope Torbert, Christine Wiebe, Linda Wilson, Joan Yaiser; second, Kay Aist, Cynthia Beach.

Beachrobe—first, Bonnie Layton, Joyce Yaiser; second, Wilma Root, Delores Tinley.

School dress—first, Kay Aist, Pam Aist, Linda Bennett, Karen Brown, Jane Cooper, Laura DeHoff, Virginia Gibson, Cindi Hawke, Eleanor Lamica, Kathleen Ogg, Aline Pierce, Lynda Roach, Eleanor Shaw, Beatrice Stayton, Lynn Stayton, Patty Stites, Harlene Taylor, Delores Tinley, Janice Warrington, Beverly Wiebe, Joyce Yaiser; second, Jane Baxter, Deborah and Janice Harrison, Brenda Higdon, Patricia Hopkins, Diane Jarrell, Camille Lewandowski, Jill Moss, Carolyn Neal, Wilma Root, Gleda Stevens, Deborah Thorpe, Linda Wilson, Sharon Zern.

Shorts or slacks and blouse set—first, Terry Bowman, Bessann Dawson, Karen Lloyd, Elizabeth Roach, Deborah Sorden, Karen Spencer, Lynn Stayton; second, Joan Donovan, Nancy Harvey, Sheila Hawke, Carol Knotts, Mary Marvel, Geraldine Webb, Dianne Younger.

Best dress—first, Pat Billingsley, Gail Dickerson, Cathy Doughten, Nancy Harvey, Kathy Hill, Loretta Holland, Ruby Keeler, Susan Kielbasa, Karen Lloyd, Lynn Stayton, Nancy Stigler, Margaret Thomas, Nancy Webb, Cindy Wilson; second, Michele Bice, Donna Connell, Barbara Gooden, Emily McKnatt, Ann Pratt, Diana Reed, Elizabeth Roach.

Best dress (other than cotton)—first, Pam Aist, Jane Baxter, Laura DeHoff, Sue Faulkner, Judy McFarlin, Debbie Moore, Louise Neal, Lynda Roach, Dorothy Schafer, Beatrice Stayton, Lynn Stayton, Patty Stites, Harlene Taylor, Delores Tinley, Janice Warrington, Ann T. West, Christine Wiebe, Joyce Yaiser; second, Maribeth Cannon, Cindi Hawke, Donna Klingler, Erma Minus, Linda Wilson.

Formal gown — first, Brenda Billingsley, Maribeth Cannon, Jane Cooper, Delores Dunbar, Judy McFarlin, Louise Neal, Dorothy Schafer, Delores Tinley, Sharon Zern; second, Sue Faulkner, Beverly Luicks, Jill Moss, Linda Wilson.

Any 4-H Girl enrolled in clothing project

Wool or part wool skirt—first, Kay Aist, Pam Aist, Mary Anne Foster, Joy Gooden, Beatrice Stayton, Janice Warrington, Christine Wiebe, Joan Yaiser, Joyce Yaiser; second, Pat Billingsley, Jan Cooper, Laura DeHoff, Susan Feucht, Cathy Fisher, Linda Fuhrmeister, Cindi Hawke, Harlene Taylor, Delores Tinley.

Unlined coat or jacket—first, Helen McQuail, Margaret Thomas, Linda Wilson; second, Paula Doughten, Linda Fuhrmeister, Patricia Hopkins, Diane Jarrell, Delores Tinley.

Jumper and blouse set—first, Virginia Gibson; second, Karen Fuhrmeister, Janice Harrison, Cindi Hawke, Patricia Hopkins, Margaret Workman; second, Maribeth Cannon, Laura DeHoff, Janet Holm, Lynn O'Brien.

Tailored suit other than wool—first, Kay Aist, Brenda Higdon, Elizabeth Roach, Stephanie Scott, Beatrice Stayton, Delores Tinley, Janice Warrington, Margaret Workman; second, Maribeth Cannon, Laura DeHoff, Janet Holm, Lynn O'Brien.

School dress—first, Kay Aist, Pam Aist, Linda Bennett, Karen Brown, Jane Cooper, Laura DeHoff, Virginia Gibson, Cindi Hawke, Eleanor Lamica, Kathleen Ogg, Aline Pierce, Lynda Roach, Eleanor Shaw, Beatrice Stayton, Lynn Stayton, Patty Stites, Harlene Taylor, Delores Tinley, Janice Warrington, Beverly Wiebe, Joyce Yaiser; second, Jane Baxter, Deborah and Janice Harrison, Brenda Higdon, Patricia Hopkins, Diane Jarrell, Camille Lewandowski, Jill Moss, Carolyn Neal, Wilma Root, Gleda Stevens, Deborah Thorpe, Linda Wilson, Sharon Zern.

Shorts or slacks and blouse set—first, Kay Aist, Mary Anne Foster, Cindi Hawke, Kathleen Ogg, Lynda Roach, Laura Rust, Eleanor Shaw, Beatrice Stayton, Patty Stites, Harlene Taylor, Linda Wilson, Joyce M. Yaiser; second, Sue Faulkner.

Best dress (other than cotton)—first, Pam Aist, Jane Baxter, Laura DeHoff, Sue Faulkner, Judy McFarlin, Debbie Moore, Louise Neal, Lynda Roach, Dorothy Schafer, Beatrice Stayton, Lynn Stayton, Patty Stites, Harlene Taylor, Delores Tinley, Janice Warrington, Ann T. West, Christine Wiebe, Joyce Yaiser; second, Maribeth Cannon, Cindi Hawke, Donna Klingler, Erma Minus, Linda Wilson.

Formal gown — first, Brenda Billingsley, Maribeth Cannon, Jane Cooper, Delores Dunbar, Judy McFarlin, Louise Neal, Dorothy Schafer, Delores Tinley, Sharon Zern; second, Sue Faulkner, Beverly Luicks, Jill Moss, Linda Wilson.

Any 4-H Girl enrolled in clothing project

Wool or part wool skirt—first, Kay Aist, Pam Aist, Mary Anne Foster, Joy Gooden, Beatrice Stayton, Janice Warrington, Christine Wiebe, Joan Yaiser, Joyce Yaiser; second, Pat Billingsley, Jan Cooper, Laura DeHoff, Susan Feucht, Cathy Fisher, Linda Fuhrmeister, Cindi Hawke, Harlene Taylor, Delores Tinley.

Unlined coat or jacket—first, Helen McQuail, Margaret Thomas, Linda Wilson; second, Paula Doughten, Linda Fuhrmeister, Patricia Hopkins, Diane Jarrell, Delores Tinley.

Jumper and blouse set—first, Virginia Gibson; second, Karen Fuhrmeister, Janice Harrison, Cindi Hawke, Patricia Hopkins, Margaret Workman; second, Maribeth Cannon, Laura DeHoff, Janet Holm, Lynn O'Brien.

Tailored suit other than wool—first, Kay Aist, Brenda Higdon, Elizabeth Roach, Stephanie Scott, Beatrice Stayton, Delores Tinley, Janice Warrington, Margaret Workman; second, Maribeth Cannon, Laura DeHoff, Janet Holm, Lynn O'Brien.

School dress—first, Kay Aist, Pam Aist, Linda Bennett, Karen Brown, Jane Cooper, Laura DeHoff, Virginia Gibson, Cindi Hawke, Eleanor Lamica, Kathleen Ogg, Aline Pierce, Lynda Roach, Eleanor Shaw, Beatrice Stayton, Lynn Stayton, Patty Stites, Harlene Taylor, Delores Tinley, Janice Warrington, Beverly Wiebe, Joyce Yaiser; second, Jane Baxter, Deborah and Janice Harrison, Brenda Higdon, Patricia Hopkins, Diane Jarrell, Camille Lewandowski, Jill Moss, Carolyn Neal, Wilma Root, Gleda Stevens, Deborah Thorpe, Linda Wilson, Sharon Zern.

Shorts or slacks and blouse set—first, Terry Bowman, Bessann Dawson, Karen Lloyd, Elizabeth Roach, Deborah Sorden, Karen Spencer, Lynn Stayton; second, Joan Donovan, Nancy Harvey, Sheila Hawke, Carol Knotts, Mary Marvel, Geraldine Webb, Dianne Younger.

Best dress—first, Pat Billingsley, Gail Dickerson, Cathy Doughten, Nancy Harvey, Kathy Hill, Loretta Holland, Ruby Keeler, Susan Kielbasa, Karen Lloyd, Lynn Stayton, Nancy Stigler, Margaret Thomas, Nancy Webb, Cindy Wilson; second, Michele Bice, Donna Connell, Barbara Gooden, Emily McKnatt, Ann Pratt, Diana Reed, Elizabeth Roach.

Skirt—first, Kay Aist, Pam Aist, Karen Brown, Linda Fuhrmeister, Brenda Higdon, Lynda Roach, Laura Rust, Beatrice Stayton, Lynn Stayton, Patty Stites, Harlene Taylor, Delores A. Tinley, Joan Yaiser; second, Patricia Blackburn, Paula Doughten, Cynthia Conce, Marjorie