

PASKEY DOESN'T FAVOR KENT LANDFILL CHARGES

A Kent County Levy Court commissioner doesn't favor the charges to individual householders at the county's three landfills for trash disposal, he revealed Monday night at a Christmas party of the Ninth District Democrat Club in the New Century Club building.

William Paskey, Jr., of Felton, after saying he was trying to change the charge system, said individuals were charged \$1, for half a pickup truck load; \$3, for flatboard trucks, and \$1, for more than 100 pounds.

Individuals, living in or out of municipalities, pay no costs on loads of under 100 pounds at a county landfill. Municipalities, however, pay \$5 per load for a packer-type trash truck. This week the City of Harrington started using a county landfill on County Road 384. The rates, Paskey pointed out, were set by the previous Levy Court.

Some persons, at the Monday party, did not favor charging municipalities for the use of county landfills, believing the cost would be reflected in City taxes. "I always think about the man who pays the bill," said the commissioner.

It was for this reason, he explained, he voted against a proposal to map Kent County from the air at a cost of \$170,000. This measure was defeated, he said, by a party-line vote.

Present Monday evening was Frank Whitley, of Camden, a retired service man, who announced his candidacy for representative from the 33rd Representative District in next year's elections. The former Harrington resident, said he found no one actively seeking it, but hoped others would run to give voters a choice. He added he "had very strong feelings on state and national affairs."

Also president was Ronnie Dartling, of the First District Democrat Club, who hoped the district clubs would maintain closer relations and exchange worthwhile ideas.

An election of officers will be held at the local club's next meeting, Mon., Jan. 5, at 7 p.m., at the New Century Club. Present officers are as follows: President, Mrs. David Jones; secretary, Mrs. Evelyn Lare, and treasurer, Clarence Collins.

Decorations To Be Judged Sun., Dec. 21st.

Christmas decorations will be judged Sunday evening Dec. 21, said Jack Wyatt chairman of the Jaycees Christmas program, Wednesday.

Prizes will be awarded for best-decorated home, window, doorway, and commercial window.

Two Delaware 4-H'ers Win National Honors

Two Delaware 4-H girls won nationwide recognition at the 48th National 4-H Congress, Chicago, this week. And they were sisters—perhaps the first time sisters have ever won in the national 4-H awards program in the same year.

That impossible dream came true for Joy, 18, and Dana Gooden, 16, Camden-Wyoming, daughters of Mr. and Mrs. Dan M. Gooden, Rt. 2. Joy received a \$600 educational scholarship in the Achievement program sponsored by the Ford Motor Company Fund, and Dana was awarded a \$500 scholarship for her work in the Horse program sponsored by Merck & Co., Inc. Both were already named Delaware state winners.

The odds were a million to one against both Joy and Dana winning, Mrs. Gooden feels. "In fact, it was such an impossibility, I didn't even dream it could happen; when it did, I couldn't believe it. I still don't."

Winning 4-H honors is nothing new for Joy Gooden, a freshman home economics at the University of Delaware. In her seven years of club work, she has earned county honors in all of her many projects—which range from beef to public speaking, home improvement to horse.

Joy was a runner-up in the (Continued on Page 5)

Appointments Made By Gov. Peterson

Seven appointments to four boards and commissions were announced today by Governor Russell W. Peterson.

Named to the Public Archives Commission are C. Douglass Buck, Jr., Greenville architect, a Republican, to succeed David F. Anderson, Wilmington, Republican, and Betty Jo Mays, Seaford housewife, a Democrat, to replace Mrs. Virginia G. Dickenson, Milford, Democrat. Both will serve four terms expiring May 1, 1973.

Other appointments: Police Pension Board—Harrison E. Frohock, Woodcrest, Republican, to succeed H. Edward Maull, Lewes, Democrat.

State Board of Examiners in Optometry—Dr. Robert J. Wetzel, Northwood, to replace Dr. H. Martin Ross, Wilmington, for a three-year (Continued on Page 5)

Coming Events

Dec. 5—Christmas Bazaar—Trinity Methodist Church Sponsored by the Women's Society, beginning 11 a. m. Snack bar, home made cakes, pies, candy, soup, needlework, white elephants and Christmas gifts.

Revival at the Felton Church of God with Rev. Charles Koch evangelist, Nov. 28-Dec. 5, 7:30 nightly, Rev. R. Floyd Burris, pastor.

City Plans Collection Of Delinquent Taxes

The City Council took a long and hard look at the delinquent tax list Monday night and came up with a solution the procrastinators might not like: The City plans to get in touch with their employers.

The decision came after City Manager Kathryn Derrickson spent approximately a half-hour reading a list of

more than 300 delinquents, with Council members naming the employers.

Another maneuver could be the garnishment of wages. The Council made no decision on bringing cases to court, however, the City manager mentioned the costs would be excessive.

The delinquent taxes are on capitation and 72 on real estate. \$6,259 is due on 1969

property and capitation taxes; \$2,467 due back to 1965, said Mrs. Derrickson Tuesday.

In other business: Council learned Kuhn Construction Company, Hockessin, would be here Tuesday to test electrical equipment at sewage-disposal plant.

Council learned a federal inspection would be made yesterday of disposal plant

and improvements to sewer system. This is necessary because of federal grants.

Heard from Grover C. Brown, City's solicitor, he had received a letter from supplier four pumps were scheduled to have been shipped Nov. 28 for the disposal plant.

Motioned that Edward H. Richardson Associates, the City's engineering consultants, give a price for surveying the City limits and placing monuments, or markers. The measure had been suggested by the State Planning Office.

Motioned parking be prohibited on the west side of Railroad Avenue from Mechanic Street northward to 113 Railroad Ave., or the property beyond that of Benjamin Emory Jr.

Considered dilapidated housing, with each Council member to list such places in his or her ward. The City solicitor is to check on procedure for eliminating these buildings.

Ordered letter from Mayor and Council members complimenting Jaycees on its Christmas parade last Saturday.

Mentioned annual election would be held second Tuesday in January. The three-year terms of Benjamin Hughes, Second Ward, and Grace Wanda Quillen, Fourth Ward, will expire then and neither said anything Monday night about their plans. The term of James Carroll, Third Ward Councilman, will also expire. He was appointed by Council last year to the office in place of Mayor Burton E. Satterfield whereby he would hold office until the next election. A candidate will be elected to fill out the one year remaining.

Candidates must file by Jan. 2. Petitions for candidates will be read at the annual citizens meeting the Friday evening before the election.

Agreed to check on sewer stoppage near Peoples Restaurant after its owner, Clyde Draper, appeared before the Council.

Motioned to advertise the city dump northwest of town for sale. The City began using a county landfill on County Road 384, near Brown's Branch, as of Monday. The State Board of Health and the State Water and Air Resources Commission had compelled the closing of the previous dump on County Road 279 which the City had operated since 1958.

Motioned in favor of a comprehensive plan for Kent County after Peter O. Brockstedt, chief planner of the Kent County Planning Commission appeared.

The federal department of Housing and Urban Development had informed the county unit that work on the county's application for funds for a comprehensive plan had been stopped.

HUD, which will pick up two-thirds of the total costs for the plan, refused to review the application further until the county could secure recognition as a regional planning unit from Kent Municipalities.



HARRINGTON'S NEW POLICE CAR—The Chevrolet arrived last week from Harrington Motor Company without a trade-in. The City will keep the older vehicle and use it for City business. We are growing.

Don's Barbershop Wins Grand Prize in Jaycee Parade



AND THERE WAS LIGHT — When the Jaycees turned on the lights last Friday, signaling the beginning of the Yuletide observance, the following were present: Jackie Wyatt, chairman of the Jaycees Christmas program; Leroy Calhoun, Jaycee chaplain; Mayor Burton E. Satterfield, and David Jones, Jaycee president.



SANTA CLAUS — He flew in for the parade Saturday afternoon.



BEST-DECORATED CAR — Went to First National Bank of Harrington.

Don's Barbershop won the grand prize, for the second year in a row, in the annual Jaycee Christmas parade here Saturday afternoon. The firm also won in the commercial division.

Several thousands persons witnessed the parade which had an entry list of 95, six of which failed to appear, according to Jack Wyatt, chairman of the Jaycees Christmas program.

Winners were as follows: Commercial float—1. Don's Barbershop; 2. Taylor's Hardware; 3. Peck Brothers Farm Supply, and honorable mention, Paul S. Callaway Furniture.

Noncommercial—1. Sunshine 4-H Club; 2. Loyal Order of Moose; 3rd, Peach Blossom 4-H Club, and

honorable mentions, Roberta Steele, goat, and Trinity United Methodist Church.

Mounted horses—1. Delaware Appaloosa Horse Club; 2. Sussex Saddle Club; 3. Stage Coach, Billy R. Collihan, and honorable mentions, Edward Veasley, antique carriages, and Nutter Marvel, antique carriages.

Marching units—1. Felton Fire Company and auxiliary; 2. Felton Cub Scouts; honorable mentions, Ray Blanchette, Scouts, and Harrington Busy Hands.

Pony carts—1. Harrington Pony Cart Club.

Antique cars—1. Jimmy Emberlin; 2. Jay Donovan; 3. Floyd McGee, and honorable mention, Earl Emory. See other picture of parade on pages 3 and 6.



GRAND PRIZE WINNER—Don's Barber Shop won trophies for commercial float and grand prize. Don also won grand prize last year.

Use Credit Cards Wisely

If using credit cards is part of your Christmas shopping this year, use them to your best advantage, says Miss K. Morris, extension home management specialist at the University of Delaware.

Most card plans permit you at least 225 days of credit without charge. So, if you pay your bills within 25 days of the date of your billing period, no finance charge will be added to your bill next month.

But, do you know when your billing period "closes"? This date is shown on each statement you receive. It may be a week or more before you receive the statement. (Continued on Page 8)

Fire Destroys Farm House

Fire of undetermined origin destroyed a farm house on County Road 285 early Wednesday morning. Harrington firemen received a call at 1:40 a.m., and stayed on the scene until 4 a.m., assisting Felton Fire Company.

The farm house, occupied by the Wade Blankenship family, was gutted but outbuildings were saved. The family received shelter in a nearby trailer.

The two story frame dwelling was owned by Clarence Jarrell.

One Felton volunteer, Gary Senecal, was taken to the Kent General Hospital where he was treated for smoke inhalation and released.

Fire Company News

By Al Price

President Bob Taylor reported that the Fund Drive has now exceeded \$3,400. Any one wishing to make a donation may still do so by mailing direct to Harrington Vol. Fire Company, Fund Drive Committee.

David Hands was elected a member of the company.

Friday Recorders Report for November:

15 alarms (10 city-3 rural 2 others); 338 men in service; 17 1/3 hours in service; average men per fire - 22; 367 man-hours in service; total miles traveled 191.

Ambulance Report for November:

19 trips; 43 men in service; 21 hours in service; 46 man-hours in service; 371 miles traveled.

Donated \$10 to Kent County Vol. Fire Police for operational purposes.

The following officers were elected for the coming year:

President - Donald Mc Knatt; Vice President - Ira Huffman; Recording Secretary - Chester Short; Treasurer - William H. Outten; Financial Secretary - Kenneth Collins; Fire Recorder - Carl Wright; Chief - Robert Wilson; Board of Directors - William H. Outten, Robert Taylor, George VonGoerres, Ambulance Captain - Franklin Derrickson; Ambulance Secretary Treasurer - Norman Clough.

Delegates to Kent County Vol. Firemen's Association meeting, Wednesday, Dec. 10th in Farmington:

Calvin Minner, Robert Taylor, James Temple.

The following members were appointed to make arrangements for the annual party:

James Temple, and Robert Taylor - Co-Chairmen, Donald Draper, Larry Kibler, Kenneth Garey, Paul Neeman.

Of Local Interest

Mr. and Mrs. Charles Rapp entertained at dinner Tuesday in honor of their son, Ronnie's 16th birthday. It was also Mr. Rapp's birthday.

Mr. and Mrs. Charles Rapp visited in Norfolk, Va. over the Thanksgiving holiday.

Mr. and Mrs. Terry Johnson observed their second wedding anniversary Tuesday.

Mrs. Charles Rapp entertained the executive committee of the Harrington New Century Club at a luncheon Wednesday afternoon.

Frank M. Derrickson of Nashua, N.H., spent last week with his mother, Mrs. Frank H. Derrickson.

HARRINGTON MAN FACES MURDER TRIAL

A second-degree murder indictment and another for assault with intent to commit murder were among 14 true bills handed up Monday by the Kent County Grand Jury.

The cases will be heard during this Superior Court term with Judge William J. Storey presiding.

The second-degree murder indictment was returned against Leon Charles Cannon, 47, of Harrington who is charged with the Oct. 5 shooting death of another Harrington man, Lee Jackson.

At the time of the shooting, police said, the 68-year-old Jackson's death was apparently the result of an argument between the two men.

Local Chit-Chat

Mrs. Marie Messick is a patient in Milford Memorial Hospital.

Mrs. Marie Robinson spent a few days visiting with her son and daughter-in-law and new grandson, Mr. and Mrs. Mannon Robinson of Hinsdale, N.H.

Jimmy Messick, son of Mr. and Mrs. Walter Messick celebrated his 14th birthday Wednesday.

Mrs. Leah Wheeler observed her birthday last week. (Continued on Page 8)

H.H.S. Alumni Ass'n. To Meet Wed. Evening

Harrington High School Alumni Association will meet Wednesday evening at 8 in W.T. Chipman Junior School cafeteria.

Reminder to Rural Patrons

Your rural carrier has been supplied with additional stamps in order to meet increased stamp sales. Patrons will be able at all times to purchase stamps to be used in mailing their letters and greeting cards.

Patrons are urged to anticipate their stamp needs, make their purchases, mail early, and affix stamps to all their mail. Postal Manual, part 352.522, requires patrons to affix stamps to all their mail during the month of December.

This is intended to speed mail delivery for all patrons. Postmaster H.A. Dill and all the employees of the Harrington Post Office wish their patrons a Merry Christmas and Joyous New Year.

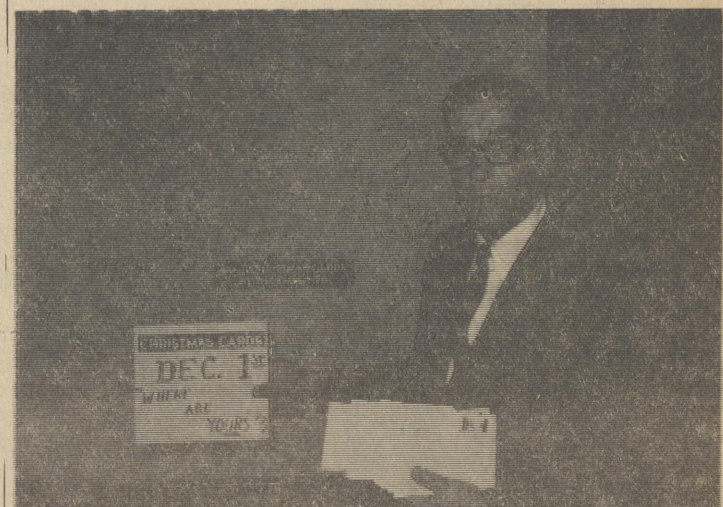

MAIL EARLY. Postmaster Howard Dill is pictured here mailing his Christmas Greeting cards on Dec. 1. He holds a sign that says, "Christmas Cards, Dec. 1, Where are yours?" Mail your cards today and a Merry Christmas to all.

Greenwood

Mr. and Mrs. Gary Davis and daughters, Cindy and Angela, spent a few days prior to Thanksgiving with Mr. and Mrs. Philip Eurafio in Timberville, Va. Thanksgiving Day dinner guests of Mr. and Mrs. David Keith were Mr. and Mrs. K. C. Jones and daughters, Gwen and Doreen, of Dover and Mr. and Mrs. Jacob Hatfield, celebrating also Mr. Hatfield's birthday which fell on Thanksgiving Day this year. In the evening, Mrs. Helen F. Maloney and her mother, Mrs. Thelma Furman, Mr. and Mrs. C.E. Seibert and her mother, Mrs. Leon Kubek and her son, Leon Kubek, Jr., of Philadelphia, joined them for dessert and coffee. Sunday dinner guests of Mr. and Mrs. David Keith were Mr. and Mrs. Jacob Hatfield. Thanksgiving Day dinner guests of Mr. and Mrs. Hyland Callaway were Mr. and Mrs. Lester Adams, of Millford, Mrs. Francis Lending of Wilmington, Mr. and Mrs. Earl Warrington; Mr. and Mrs. Ted Chadbourne and daughters, Debbie, Tania, and Dori of Bethel, Maine; Mr. and Mrs. Raymond Vincent and daughters, Beverly and Renee, Glenn Millaway and daughter, Suzanne; Mr. and Mrs. Richard Callaway and son, Stephen. Mrs. Virginia Ray of Bridgeville joined Mr. and Mrs. Nelson Meredith, Sr. for Thanksgiving dinner at the home of Mr. and Mrs. Barry Sisson and family of Waldorf, Md. On Sunday Mr. and Mrs. Nelson Meredith, Sr. joined Mr. and Mrs. Nelson Meredith, Jr. and family of Wilmington at the home of Mr. and Mrs. Donald Lynch and family in Selbyville to celebrate the birthday of Mrs. Meredith, Sr. A feature of the day was the beautiful birthday cake baked and decorated by her granddaughter, Donna Jean Lynch. Miss Grace Porter was a Thanksgiving Day dinner guest at the home of Mr. and Mrs. Arthur Hayes of Millford, where their son, Larry, had just returned from his tour of duty in Vietnam. Greenwood Kiwanis News: Last week Club President, Henry Peters, being in a Wilmington hospital awaiting an eye operation, Vice President, John Dorofee, Jr., presided at the meeting on Thursday evening. It was opened in the usual manner. Ralph Hynson led the singing of America and Laird Kratz gave thanks for the good food prepared and served by the ladies of the Tressler Mennonite Church, Mrs. Jura Benner, leader. Present with the Greenwood Club members, to enjoy the fellowship and the bountiful table, were Harry Banning, Harley Records, Ralph Davis, and John Hopkins from Bridgeville Club, Donald Vane, Winfield Scott, Edward Elliott and Walt Bell from the Seaford club. Purposely no program was prepared for the evening, so the club could attend the special church services in progress since the previous Sunday. Attending the service were V. Pres. John Dorofee, treas. Arthur Tatman, John Lyons, Walter J. Mills, Alvin Mills, Louis Mills, Clarence Ocheltree, Laird Kratz, Nelson Meredith, Ralph Hynson, Wm. Fleischauer, Robert Willey, Louis Draper, Roy Lloyd and Charles Conaway. There was not a dinner meeting on Thursday Thanksgiving Day but there was a round table meeting at the same place and usual time. On Thursday, Nov. 25, there was an Inter-Club visit to Georgetown. Those attending were John Turner, Ebe Reynolds, Sr., Nelson Meredith, and Lawrence Meredith. Mennonite News: Mark Swartzentruber requests our prayers for the revival meetings he is to hold at Pine Ridge, near Goshen, Ind., Dec. 7 through 14. Let us remember Mary (Mrs. Ivan) Miller and family in the coming weeks. She was admitted to the hospital on Tuesday and is to be put into traction for treatment of a disc problem. Address: Wilmington General Division, Cleveland and Broom Sts., Wilmington, Del. 19899. Visits will be appreciated. Mr. and Mrs. Michael Yecko motored to Baltimore on Nov. 25 to take their son, Jimmy, who will enter the service of his country in the

Air Force. He will go first to Lackland, Texas. Mr. and Mrs. Allison Davis, accompanied by Mrs. Graydon Hurst of Wilmington, enjoyed Sunday dinner at the home of Mr. and Mrs. William Newman of Houston, where they joined other family members to celebrate the 86th birthday of Mrs. William C. Davis. Mrs. Graydon Hurst also called on family members, Mr. and Mrs. William L. Lord and Mr. and Mrs. Gary Davis here on Sunday. Lanny Dennis was an overnight guest of Kevin Baker on the Thanksgiving holidays. They attended the Woodbridge football game and also enjoyed dinner together. Thanksgiving day dinner guests of Mr. and Mrs. Allison Davis were Mr. and Mrs. Gary Davis and daughters, and Mrs. Barbara Dennis and son, Dana. Lanny Dennis joined them for supper. Mark Dennis, son of Mr. and Mrs. Joe Dennis, Jr. is visiting his uncle, Mr. Edwin Davis of Solebury, Pa., for the holidays. Mr. and Mrs. Lawrence Gramam were dinner guests of their children, Mr. and Mrs. Robert Graham and family of Millford, Mr. and Mrs. E.E. Hamstead and family of Seaford, and Mr. and Mrs. Walter Berwick and son of Newark, at the Blue Coat Inn in Dover in honor of their 46th Wedding Anniversary on Saturday, Nov. 29. Thanksgiving Day dinner guests of Mr. and Mrs. Harry Fisher were Mr. and Mrs. Bob Holt of Wayne, Ind. (the former Patty Fisher) and Miss Berzetta Fisher who is serving in the Waves. This past week the Wesleyan Junior Band went with their pastor, the Rev. Clough, to their weekly morning appointment at the Easton, Md. House in the Pines to play and sing for the patients there. Following this, they took a ride on the little Tredavon Ferry at Oxwood, Md. Returning to Greenwood they stopped and played for the guests at the Country Rest Home. The band also played nightly for the revival services held this past week at the Wesleyan Church, and this Sunday night they will give a little concert of music and singing. Houston Mrs. Margaret Thistlewood On Thanksgiving day, fifty three members of the immediate family of Mrs. Stella Sapp and the late Henry Sapp enjoyed a family dinner together. It was held in the Houston Community Hall, and a good time was had by all. Donald Marvel of Hartford, Conn. spent last week with his parents, Mr. and Mrs. Charles Marvel. On Thanksgiving Day the Marvels entertained at a family dinner for all their children and grandchildren. Mr. and Mrs. Howard Smith and daughter, Terri had as their guests during the Thanksgiving holidays, his brother and sister-in-law, Mr. and Mrs. Carl Smith and sons, Terry, Ronnie Jeff and Carl Jr. of Detroit, Mich. Mr. and Mrs. Francis Simpson attended a family dinner at the home of Mr. and Mrs. Walter Simpson of Camden on Thanksgiving Day. Mr. and Mrs. George Thistlewood and sons and Mr. and Mrs. Robert Morgan and daughter, Cheri enjoyed a family Thanksgiving dinner at the home of Mr. and Mrs. Fred McCreary of Garrisons Lake. Lt. Thomas Parvis of Fort Benning, Ga. spent the Thanksgiving holidays with his parents, Mr. and Mrs. Josiah Parvis. Gen. Sharp of the University of Delaware spent last week with his parents, Mr. and Mrs. Eugene Sharp. Mrs. Everett Manlove spent Thanksgiving Day with Mr. and Mrs. Palmer Anstine and Mrs. Jeanette Van Buren of Millford. Mr. and Mrs. J. Alton Knowles of Laurel were Sunday dinner guests of Mrs. Everett Manlove. Mrs. Thomas Neiger and children, Tommy and Judy of New Castle and Mrs. Anna Sharp of Wilmington were Friday visitors of Mr. and Mrs. George Thistlewood and sons. Mr. and Mrs. Jack Kennedy of Bear, Del. were weekend guests of Mr. and Mrs. Emory Webb. Other guests on Sunday were Mr. and Mrs. William Hart and sons of Newark.

Andrewville

Mrs. Florence Walls Sunday school at Bethel church on Sunday morning at 10 o'clock, Maurice Wright, Supt. A Christmas Cantata will be at Ames Church at 7:30 p.m. The four churches of the Burnsville charge will take part in the program. Mr. and Mrs. Charles Wilson and family, Mrs. Alberta Bradley of Wilmington visited Mrs. Barbara Saulsbury on Saturday. Mr. and Mrs. David Ryan and son's entertained relatives to a Thanksgiving dinner last Sunday. Mr. and Mrs. Kenneth Walls and Mrs. Ella Breeding were dinner guests of Mr. and Mrs. Alton Breeding and Mrs. Florence Walls on Thanksgiving Day. Mrs. Catherine Cannon visited her brother and sister-in-law, Mr. and Mrs. Arley Bradley on Thanksgiving Day. Ronnie Breeding of Shepherd W. Va. spent Thanksgiving week with his parents, Mr. and Mrs. Alton Breeding, Franklin Bulter, Lawrence Anthony, and Ronnie Breeding visited Willis Bulter on Sunday. Corporal Danny Hicks spent the weekend with his wife and daughter, Dana, and Mr. and Mrs. Herbert Lane. Mr. and Mrs. Earl Griffith were dinner guests of their daughter and son-in-law, Mr. and Mrs. Ebe Reynolds on Thanksgiving Day. Mr. and Mrs. Lester Price of New Jersey spent the weekend with Mr. and Mrs. George Wright. Mr. and Mrs. Franklin Butler visited their brother and sister-in-law Mr. and Mrs. Clifton Morris of Greensboro, Md. on Saturday. Mr. Morris is on the sick list. Clinton Morgan visited his sister, Mrs. Russell Brown on Sunday. Mrs. Edna Cannon visited her sister and brother-in-law, Mr. and Mrs. Walter Paskey on Friday. Mr. and Mrs. Hubert Cannon had a turkey supper on Saturday evening. Those present were, Mr. and Mrs. James Cannon, Robin and Kim, Mr. and Mrs. Robert O'Bier and Kelly, Mrs. Edna Cannon, Mr. and Mrs. William Veale of Arlington, Va., Beverly Cannon, Newark, Roland Hughes and John Calvert. Mrs. Edna Cannon had a turkey dinner on Thanksgiving Day. Those present were Mr. and Mrs. Hubert Cannon, Roland Hughes, Mr. and Mrs. Walter Cannon, Mr. and Mrs. Donald Thompson, Mr. and Mrs. Robert O'Bier and Kelly, Mrs. Orville Wilson.

Asbury United Methodist Men's

8:00 a.m. - The United Methodist Men 10:00 a.m. - Sunday school, classes for all ages, Norman Toadvine, Superintendent. We invite you to attend our Sunday school. 11:00 a.m. - morning worship, Holy Communion service, communion meditation The Silver by the pastor, John Edward Jones. Anthems by the Cathedral and Crusader choirs. 6:00 p.m. - Senior High M.Y.F. in the chapel. 6:00 p.m. Junior High M.Y.F. in the Collins Building. 7:00 p.m. - evening worship, the pastor, John Edward Jones, will use as his sermon, topic Christ In The Old Testament. The Chancel choir will sing Praise The Lord by Maunder. Altar flowers this week will be presented for the glory of God by Mrs. Milton Welch in memory of loved ones. Friendly greeters this week will be Mr. and Mrs. William Minner. Ushers for December will be C.D. Mills, J. Edward Taylor, Earl Nelson, and William Minner. Nursery helpers for the month of December will be Mrs. Kenneth Garey, Karen Minner, and Kay Raughley. Acolyte for December will be Jerry Thompson. Monday at 3:00 p.m. - Girl Scouts Tuesday, Dec. 9, at 8 p.m. - The Choir Mothers' Auxiliary will meet in the Pathfinder's room. Wednesday at 3:00 p.m. - the Cherub choir has practice. Thursday at 7:30 p.m. - Bible Study Hour in the chapel with the study of the Sermon on the Mount. Thursday at 6:30 p.m. - Crusader choir and Chancel choir rehearsals. Thursday at 7:30 p.m. - Cathedral choir rehearsal. Wednesday, Dec. 10, at 7:30 p.m. - a meeting of all children and youth Sunday school teachers with the Rev. Walter Stone in the Collins Hall. Sunday, Dec. 14, at 7:00 p.m. - the Sunday school Christmas program. Sunday, Dec. 21, at 7:00 p.m. - annual Candlelight Service

LANCASTER BRAND BEEF SALE! SIRLOIN STEAKS 99¢ lb. FULL CUT INCLUDING THE TENDERLOIN. LEAN, WELL-TRIMMED STEAKS... Porterhouse... \$1.19. BONELESS CHUCK STEAKS... \$0.89. BEEF ROAST... \$0.69. RIB ROAST... \$0.85. GROUND CHUCK... \$0.79. BABY BEEF LIVER... \$0.59. PORK LOINS... \$0.85. SKINLESS FRANKS... \$1.29. LUNCH MEATS... \$1.00. FRESH FLOUNDER... \$0.89. SHRIMP... \$5.89. LEAN SMOKED PICNICS WHOLE 49¢ lb. SLICED 53¢ lb. DOLLAR SALE SAVINGS! PORK & BEANS... 8 1-lb. cans. INSTANT POTATOES... 9 3-oz. cans. BOSTON BEANS... 7 1-lb. cans. GOLDEN CORN... 5 1-lb. cans. SLICED PEACHES... 4 1-lb. cans. SWEET PEAS... 6 1-lb. cans. CAKE MIXES... 4 1-lb. pkgs. GOLDEN CORN... 6 1-lb. cans. BUTTER BEANS... 8 15-oz. cans. IDEAL FANCY APPLE SAUCE 6 1-lb. cans 95¢. ROUND-THE-CLOCK FRUIT DRINKS 3 1-qt., 14-oz. cans 89¢. SAVE 7¢... CLOROX BLEACH 2-gal. jug 32¢.

BANANAS 3-lbs. 35¢. Navel Oranges CALIFORNIA SUNKIST... doz. 59¢. Grapefruit JUICY PINK OR WHITE SEEDLESS... 10 for 99¢. Fresh Tender Kale... 10-oz. pkg. 29¢. Winesap Apples U.S. NO. 1 STAYMAN... 3-lb. bag 39¢.

CREAMERY FRESH BUTTER FARMDALE 1-lb. solid 76¢ 1-lb. qt. 78¢. SUPREME FRESH SLICED BUTTERMILK SANDWICH BREAD 3 1-lb., 6-oz. loaves 89¢ SAVE 16¢. BIRDS EYE COOL WHIP 9-oz. cup 49¢. WITH THIS COUPON (CO) ONE 11" X 14" FREE! FAMOUS ART REPRODUCTION. WITH YOUR \$10 OR MORE PURCHASE (Excluding Cigarettes & Milk Products) Void After Dec. 6, 1969. One Coupon per Family Please. 100 GREEN STAMPS with the purchase of a 10-oz. jar NESCAFE INSTANT COFFEE. 50 GREEN STAMPS with the purchase of a 1-lb. pkg. LANCASTER BRAND SLICED BOLOGNA. 50 GREEN STAMPS with the purchase of 3-lb. or more FRESH PAN-READY CHICKEN PARTS. 50 GREEN STAMPS with the purchase of any size PICTURE FRAME. 25 GREEN STAMPS with the purchase of a family size VIRGINIA LEE POUND CAKE. 25 GREEN STAMPS with the purchase of 2 loaves SUPREME VIENNA or RYE BREAD. 25 GREEN STAMPS with the purchase of a 10-lb. bag U.S. NO. 1 GOLD SEAL WHITE POTATOES. 25 GREEN STAMPS with the purchase of a 4-POUND BAG TANGELOS. 20¢ CASH! toward the purchase of a 10-oz. jar NESCAFE INSTANT COFFEE. 25 GREEN STAMPS with the purchase of a 1-lb. pkg. LANCASTER BRAND SLICED BOLOGNA. 10¢ CASH! toward the purchase of a 5-lb. bag PILLSBURY FLOUR. 30¢ CASH! toward the purchase of a pkg. of 48 REGULAR or SUPER KOTEX. Void After Dec. 6, 1969. One Coupon per Family Please.

Mohawk-Megee Wall to Wall Carpeting Inlaid Linoleum Expertly Installed Gerardi Bros. Harrington 398-3757 Federalburg 754-2841 Denton 479-1626 Easton 822-5800

WANTED Full-Time Patrolman For City of Harrington Applications Available at City Hall Mayor and City Council

24-HOUR SERVICE FRY'S AMERICAN 398-3700 Harrington, Del. Northbound Lane U.S. 13



JUDGE NOT, LEST YE BE JUDGED — Doesn't apply to these persons who were members of a panel of 17 judging the annual Christmas parade here Saturday. They are as follows: front row, (left to right): Effie Fletcher, Mrs. Anna Hampton; Mrs. Constance Quillen and Taube Carpenter; back row (left to right): Ted Hamilton, Don Culver, and John Mervine. Not in the picture are Dr. Alton Billmeier, Dr. Edward Graybeal, Dr. Thomas Dyer, Dr. Vincent Lobo, Joseph Lofland, Russell MacCreedy, Paul Neeman, Shelby Harrington, William Messick, and Lester Hatfield.



An Early Season's Greetings

Felton

Mrs. Walter Moore

Nov. 30th was the first Sunday in Advent. Rev. Charles M. Moyer's sermon was Prepare For His Coming. The anthem of the Junior choir was Children of the Heavenly Father and Mr. Nick Hobbs of the Senior choir sang a solo, A Voice In The Wilderness Crying. A new cross has been placed in the church. The cross was made by Edward Moore with the help of Arthur Walker. The Advent wreath is used in keeping with this season of the year for Christ. The wreath is the ancient symbol of victory and glory and is round symbolizing God's eternity. The greenery is a sign of ever new life. A purple ribbon is often added as a symbol of the royalty of the coming of the King. Each week a new candle is lighted which symbolizes our hope of his coming—both his first coming and his final coming, to establish the kingdom of God on earth. Advent is the beginning of the Christmas year.

If you are not in the habit of daily Bible reading why not start now? A worldwide Bible reading program from Thanksgiving to Christmas is designed to stimulate Bible reading throughout the year.

The Women's Society of Christian Service will meet Monday evening Dec. 8th in the Fellowship Hall at 7:30 for their Christmas program and party. Mrs. Charles M. Moyer will be the acting president and will be in charge of the program. Mrs. Richard Adams will be the worship leader. The hostesses for the evening are Mrs. T.L. Kates, Mrs. Reed Hughes, Mrs. Medford Killen, Mrs. John Dill, Mrs. George Gottual, Mrs. Moyer and Mrs. Adams. Members will exchange gifts at the party.

The Felton Community Christmas party will be held at the Felton Fire Hall, Saturday, Dec. 20th at 7 o'clock. Santa will be present with a treat for the children. The Felton School Band will be present to play for the singing of Christmas carols and other music. This project is arranged by the Felton Firemen and sponsored by the merchants, civic organizations and interested people of the town. People are urged to decorate their houses in town and surrounding community, also business places as there will be the usual awards given this year—first and second places in town first, and second places in surrounding communities and one award for the best business place.

Thanksgiving guests of Mr. and Mrs. J. Harold Schabinger were Mr. and Mrs. Robert Schabinger, son, Bill



SANTA'S WORKSHOP — Sunshine 4-H Club's 1st place winner in noncommercial floats.



THIRD PLACE IN MOUNTED HORSES — Went to Billy R. Collison with this relic of the pioneer days.

ing the Thanksgiving holidays with her son-in-law and daughter, Mr. and Mrs. W.H. Parsons of Seaford.

Karen Haldeman who attends Longwood College, Farmdale, Va., was home for the Thanksgiving holidays.

Students of this community from the University of Delaware, Newark were Pat Carlisle, Marion Markowitz, Chris Phelps, Fay Markowitz, Jane Roland, Eleanor Roland, John Sheets, Gary Warren, Larry Hatfield, Sherman Stevens Jr., Thomas Price, and Rodney Fletcher.

Mrs. Vergie Carlisle, daughter, Pat and son, Gene were Thanksgiving Day dinner guests of Mr. and Mrs. Harry Carlisle Jr. and daughter, Debbie in Salisbury, Md.

Mr. and Mrs. Howard Melvin of Horseheads, N.J. spent last week with his mother, Ella Melvin. Weekend guests of Mrs. Melvin were her son and daughter-in-law, Mr. and Mrs. Thomas Melvin of Bowie, Md.

Mrs. Moses Friedman of

Newark has been visiting her daughter and family, Mr. and Mrs. Albert Warren and children, Pat, Janie and Downes.

Miss Bonnie Babb of West Reading, Pa., spent Thanksgiving with Mr. and Mrs. James Blades and son, Jim.

Thanksgiving dinner guests of Mr. and Mrs. William Swain and daughter, Bobby Ann were Mr. and Mrs. Holland Swain of near Bridgeville, Mrs. Samuel Walters Sr. and Mr. and Mrs. Walter W. Moore and sons, David and Mark.

Mrs. Helen Harrington spent Thanksgiving holidays with her son and family, Dr. and Mrs. Lee Harrington and sons of Winston-Salem, N.C.

Thanksgiving dinner guests of Mr. and Mrs. Clifton Chambers and sons, Scott and Tommy were Mrs. Evelyn Chambers and Mr. and Mrs. Walter H. Moore.

Mr. and Mrs. Lynn Torbert and Mr. and Mrs. Reed Hughes spent the weekend in New York City, N.Y.

Mr. and Mrs. J.W. Alcorn of Cedar Crest, Wilmington, spent Sunday with Mrs. Alcorn's mother, Mrs. Lillie Blades.

Thelma Becker of Salisbury is spending a few days with her parents, Mr. and Mrs. G. Dorsey Torbert. Saturday evening visitors were Mr. and Mrs. Marion McGinnis.

Farmington

Mrs. Mildred Gray

Miss Donna Fay Bradley was selected Woodbridge High School Home Coming Queen on Thanksgiving Day. She was elected by popular vote of the student body. Congratulations Donna Fry.

Rita Messick was recently a patient in Kent General Hospital for several days.

Ronnie Bramble and Robin Cahall are attending National 4-H Club Congress in Chicago this week.

Mrs. Ruth Vincent visited Mrs. Josephine Todd and Mrs. Anna Breeding of Greenwood on Sunday.

Mr. and Mrs. William Seibert and Mrs. Leon Stubek visited her nephew, Mr. and Mrs. William Johnson and family last Sunday in Easton, Md., enjoyed dinner at the Tide Water Inn, the occasion being Mrs. Stubek's 81st birthday.

Mr. and Mrs. Edward Williams Sr., and Mr. and Mrs. Edward Williams Jr. and son were Thanksgiving Day guests of Mrs. Alice Sullivan and Mr. and Mrs. Thomas Johnston.

Mr. and Mrs. Samuel Andrew were Sunday dinner guests of Mr. and Mrs. Williams Robinson and family.

Leon Stubek Jr., of Philadelphia, Pa., spent the Thanksgiving holiday with his mother and sister, Mr. and Mrs. William Seibert.

There will be a dance at Farmington Fire Hall, Saturday night, Dec. 6, nine to one. Music by the Country Boys.

Mr. and Mrs. Rob McIntoch of Danbury, Conn., and Mrs. Elmer Crane and daughter-in-law, Mrs. Steve Crane were weekend guests of Mrs. Alice Sullivan and Mr. and Mrs. Thomas Johnston.

Mr. and Mrs. Rob McIntoch of Danbury, Conn., and Mrs. Elmer Crane and daughter-in-law, Mrs. Steve Crane were weekend guests of Mrs. Alice Sullivan and Mr. and Mrs. Thomas Johnston.

Mr. and Mrs. Rob McIntoch of Danbury, Conn., and Mrs. Elmer Crane and daughter-in-law, Mrs. Steve Crane were weekend guests of Mrs. Alice Sullivan and Mr. and Mrs. Thomas Johnston.

Mr. and Mrs. Rob McIntoch of Danbury, Conn., and Mrs. Elmer Crane and daughter-in-law, Mrs. Steve Crane were weekend guests of Mrs. Alice Sullivan and Mr. and Mrs. Thomas Johnston.

Mr. and Mrs. Rob McIntoch of Danbury, Conn., and Mrs. Elmer Crane and daughter-in-law, Mrs. Steve Crane were weekend guests of Mrs. Alice Sullivan and Mr. and Mrs. Thomas Johnston.

Mr. and Mrs. Rob McIntoch of Danbury, Conn., and Mrs. Elmer Crane and daughter-in-law, Mrs. Steve Crane were weekend guests of Mrs. Alice Sullivan and Mr. and Mrs. Thomas Johnston.

Mr. and Mrs. Rob McIntoch of Danbury, Conn., and Mrs. Elmer Crane and daughter-in-law, Mrs. Steve Crane were weekend guests of Mrs. Alice Sullivan and Mr. and Mrs. Thomas Johnston.

Mr. and Mrs. Rob McIntoch of Danbury, Conn., and Mrs. Elmer Crane and daughter-in-law, Mrs. Steve Crane were weekend guests of Mrs. Alice Sullivan and Mr. and Mrs. Thomas Johnston.

Mr. and Mrs. Rob McIntoch of Danbury, Conn., and Mrs. Elmer Crane and daughter-in-law, Mrs. Steve Crane were weekend guests of Mrs. Alice Sullivan and Mr. and Mrs. Thomas Johnston.

Lambs - medium \$20 to \$26, mostly \$23.

Cows slaughter - medium to good \$17 to \$20, mostly \$18; common \$14.25 to \$16.75, mostly \$15.50; canners and cutters \$12 to \$14, mostly \$13.50.

Steers - common to medium \$22 to \$26.50, mostly \$25; light steers \$24 to \$38, mostly \$30.

Feeder heifers - dairy type \$16 to \$24, mostly \$22; beef type \$20 to \$28, mostly \$24. Slaughter heifers - good to choice \$19 to \$24.50, mostly \$23.

Bulls - over 1,000 lbs. - choice \$22 to \$26.50, mostly \$25; 500 to 1,000 lbs. - choice \$17 to \$23, mostly \$20.50.

Straight hogs - 120 to 170 lbs. \$16 to \$25.50, mostly \$23.50; 170 to 240 lbs. \$24 to \$26.75, mostly \$25.50; 240 lbs. \$17 to \$25.50, mostly \$25.

Sows (good quality) - 200 to 300 lbs. \$18 to \$24.50, mostly \$23.50; 300 to 400 lbs. \$13 to \$22.75, mostly \$21; over 400 lbs. \$13 to \$21.75, mostly \$21.

Boars (good quality) - under 350 lbs. \$19 to \$21.50, mostly \$19; over 350 lbs. \$18 to \$19, mostly \$19.

Shoats - medium to good - \$16 to \$24, mostly \$20.

Feeder pigs (6 to 12 wks. old) - choice \$11 to \$15, mostly \$14; medium to good \$8 to \$10, mostly \$10; common \$5 to \$7, mostly \$6.

Horses and mules - work type \$45 to \$97, mostly \$60 per head; butcher type \$25 to \$40, mostly \$35 per head.

Live poultry - heavy breeds - fowl \$70 to \$140, mostly \$1.

Roosters - \$50 to \$170, mostly \$1.

Muscovy ducks - \$1 to \$130, mostly \$1.20.

Muscovy drakes - \$1.40 to \$2.30, mostly \$2.10.

Rabbits - large breed - \$1.50 to \$2.50, mostly \$2.30; small breeds \$90 to \$130, mostly \$1.20; young rabbits \$45 to \$85, mostly \$50.

Light breeds - guineas \$1.20 to \$1.90, mostly \$1.40.

Eggs - ungraded, mixed - \$58 to \$89 per dozen.

Miscellaneous produce - apples \$10 to \$1.20 per 5/8 bu.; sweet potato \$.35 to \$1.40 per 5/8 bu.; turnips \$.50 to \$.70 per 5/8 bu.

Dispose of Excess Pesticides Safely

Attempts to ban or restrict the use of certain pesticides have created a problem for many farmers and home gardeners—"What should we do with these chemicals now in storage?"

The best way to dispose of pesticides is to burn them in an incinerator at a temperature of at least 1,800 degrees Fahrenheit, according to John S. McDaniel, extension chemical specialist at the University of Delaware. The incinerator should have water scrubbers to trap gases and vapors not destroyed by the heat.

If you can't dispose of excess pesticides, it's important to keep the material locked in storage until a safe method of disposal is available. Or, if it's a small quantity of pesticide, you may be able to use it up. Even chemicals like DDT will cause less of a problem when carefully applied to a particular area than disposed of carelessly.

When disposing larger quantities of pesticides, contact your local garbage collection service, says McDaniel. They may accept pesticides; burying them in an area remote from water. Do not remove the chemical from its container. Wrap the container in several layers of newspapers and put it in a tightly covered garbage can.

Where proper dump facilities are not available, you may be able to bury these chemicals safely by following certain procedures.

Select a dry area which has a low water table and is away from wells. Clay soils are usually much safer than lighter sandy soils for burying pesticides, points out McDaniel.

Dig a hole large enough for the container as well as the pesticide, in a single layer of soil. This layer should be at least 18 inches below the surface.

You will also need calcium (hydrated lime) equal in volume to the pesticide. Pour one-half of the lime in the bottom of the hole. Place the pesticide and container on top of the lime—making sure the container is open—and cover it with the remaining lime. Next, fill the hole with dirt making a mound on top so that water will run off to the sides.

When handling pesticides, always use the same precautions that would be taken if spraying, McDaniel stresses. Follow the directions of the label.

Glass and metal containers should be rinsed at least twice with water when emptied at spraying. The rinse water should be run through the sprayer. This will remove most of the pesticide remaining in the container and it is one of the safest means of disposal, adds McDaniel.

Puncture and destroy your metal containers, if possible. But do not puncture or burn pressurized cans, he warns. Also, pesticide containers should never be reused for other purposes. When properly rinsed, punctured or broken glass and metal containers should not create a problem if left for regular garbage pickup.

When proper dump facilities are not available, you may be able to bury these chemicals safely by following certain procedures.

When proper dump facilities are not available, you may be able to bury these chemicals safely by following certain procedures.

When proper dump facilities are not available, you may be able to bury these chemicals safely by following certain procedures.

When proper dump facilities are not available, you may be able to bury these chemicals safely by following certain procedures.

When proper dump facilities are not available, you may be able to bury these chemicals safely by following certain procedures.

When proper dump facilities are not available, you may be able to bury these chemicals safely by following certain procedures.

When proper dump facilities are not available, you may be able to bury these chemicals safely by following certain procedures.

When proper dump facilities are not available, you may be able to bury these chemicals safely by following certain procedures.

When proper dump facilities are not available, you may be able to bury these chemicals safely by following certain procedures.

When proper dump facilities are not available, you may be able to bury these chemicals safely by following certain procedures.

When proper dump facilities are not available, you may be able to bury these chemicals safely by following certain procedures.

When proper dump facilities are not available, you may be able to bury these chemicals safely by following certain procedures.

When proper dump facilities are not available, you may be able to bury these chemicals safely by following certain procedures.

When proper dump facilities are not available, you may be able to bury these chemicals safely by following certain procedures.

When proper dump facilities are not available, you may be able to bury these chemicals safely by following certain procedures.

When proper dump facilities are not available, you may be able to bury these chemicals safely by following certain procedures.

When proper dump facilities are not available, you may be able to bury these chemicals safely by following certain procedures.

When proper dump facilities are not available, you may be able to bury these chemicals safely by following certain procedures.

When proper dump facilities are not available, you may be able to bury these chemicals safely by following certain procedures.

When proper dump facilities are not available, you may be able to bury these chemicals safely by following certain procedures.

When proper dump facilities are not available, you may be able to bury these chemicals safely by following certain procedures.

When proper dump facilities are not available, you may be able to bury these chemicals safely by following certain procedures.

When proper dump facilities are not available, you may be able to bury these chemicals safely by following certain procedures.

When proper dump facilities are not available, you may be able to bury these chemicals safely by following certain procedures.

When proper dump facilities are not available, you may be able to bury these chemicals safely by following certain procedures.

When proper dump facilities are not available, you may be able to bury these chemicals safely by following certain procedures.

When proper dump facilities are not available, you may be able to bury these chemicals safely by following certain procedures.

When proper dump facilities are not available, you may be able to bury these chemicals safely by following certain procedures.

Appliance Service
by Factory-Trained Technicians
Prompt and Efficient
Gerardi Bros.
Harrington 398-3757
Federalsburg 754-2841
Denton 479-1626
Easton 822-5800

Berry Funeral Homes
DIGNITY
Berry Services are always conducted in an atmosphere of homelike refinement and dignity.
MILFORD 422-8091
FELTON 284-4548

A Galaxy of Gifts for Men

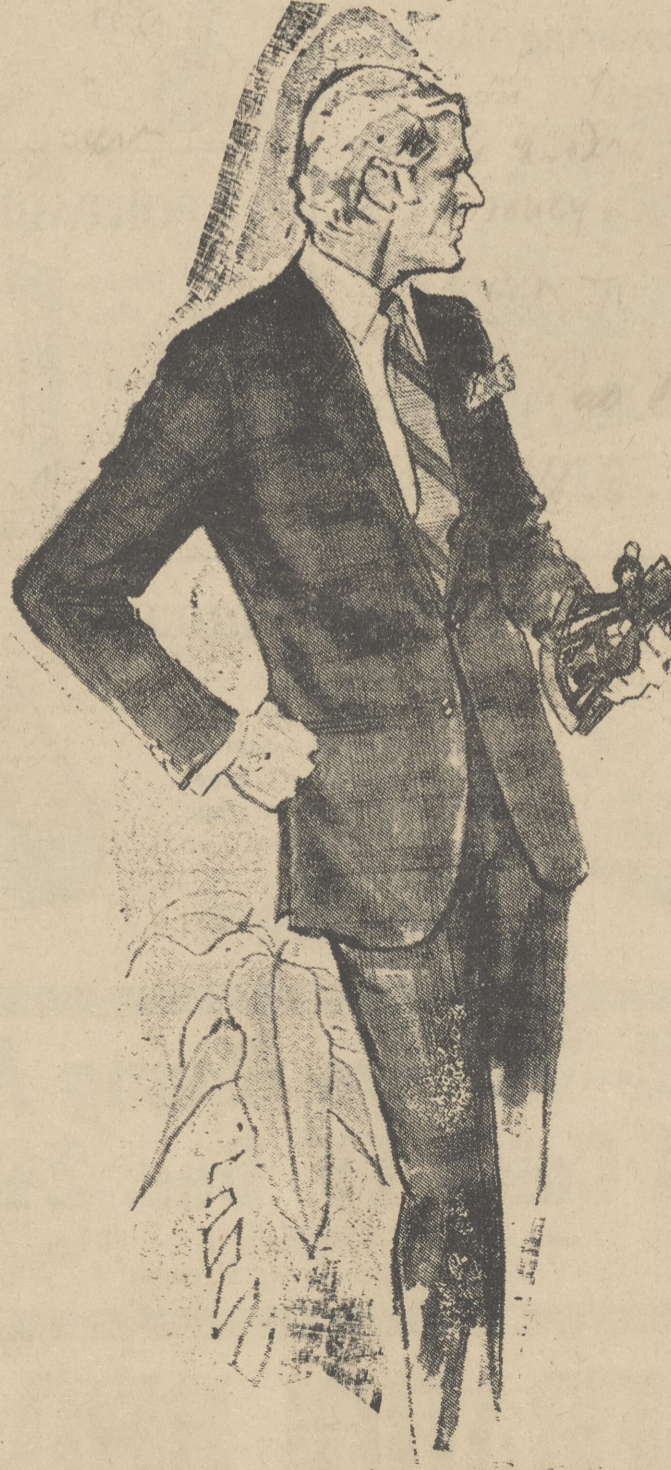

New Worlds Of Color

Discovered in Charta Cloth Suits
By Hart Schaffner & Marx

HS&M charts an advance fashion course with fall suitings in new color-finds. Latest shades of bronze, green, blue and gray are explored in "Navigator Patterns": plaids, self-stripes, fine line plaids and solids. Trim-tailored Astra styling by Alexander Soland of the International Design Guild. Two buttons, double-pleated lower pockets, side vents. And HS&M's exclusive NOVA-SET® process* keeps the suit in shape, looking new, even after extensive wear. Come in and discover a new world of wearing enjoyment in an HS&M Charta Cloth Suit.

*Patent pending.
MEN!!!
DON'T FORGET TO VISIT OUR
Feminine Corner
FOR GIFTS THAT'LL RATE KISSES

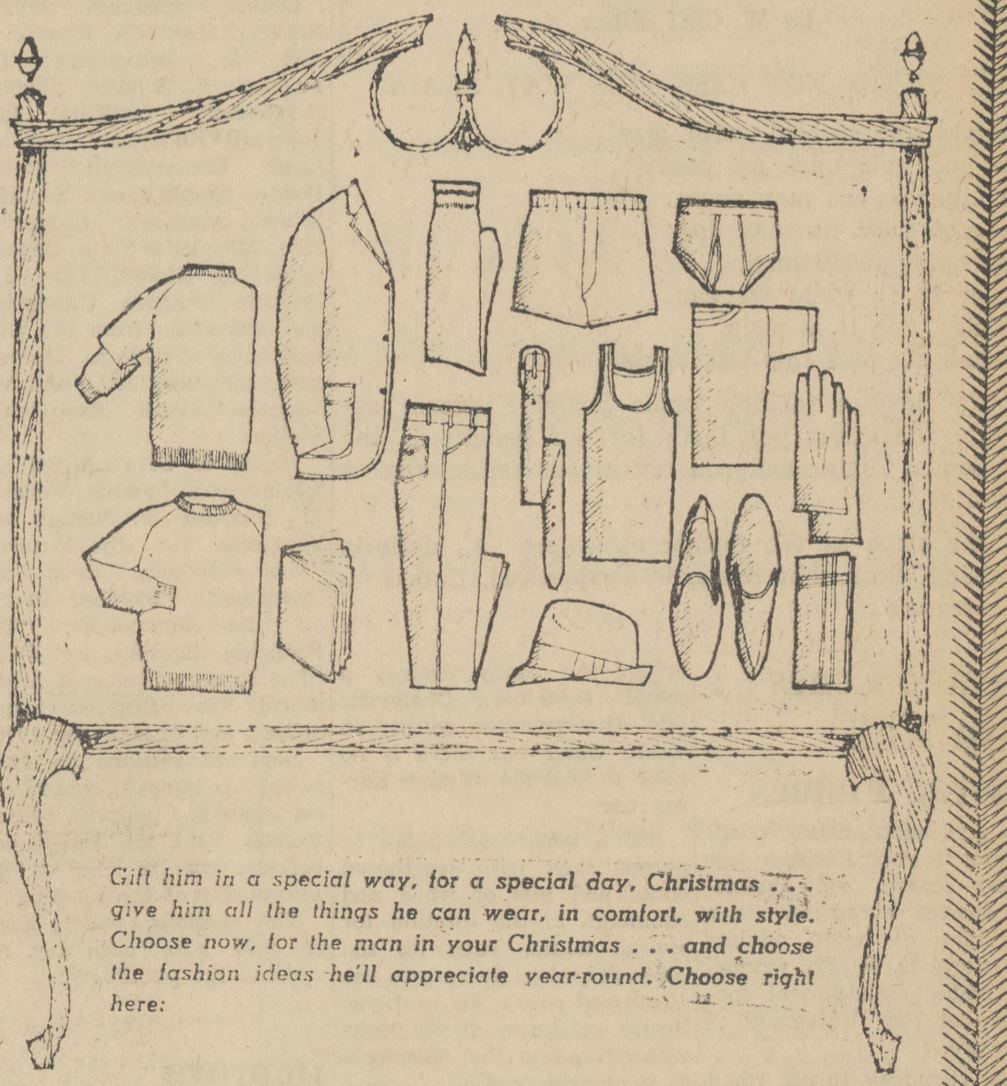

Gift him in a special way, for a special day, Christmas. Give him all the things he can wear, in comfort, with style. Choose now, for the man in your Christmas... and choose the fashion ideas he'll appreciate year-round. Choose right here:
Joseph's
FOR OUR FIRST 100 YEARS: JOS. LEVI & CO.
NEW NAME... SAME GREAT TRADITION
DOWNTOWN DOVER

THE HARRINGTON JOURNAL
 THE HARRINGTON JOURNAL PUBLISHING CO.
 (Incorporated) Publishers
 C. H. BURGESS Editor
 W. C. BURGESS Associate Editor

Subscription Rates \$3.50 Per Year
 Out of State \$4.00 Per Year

Office of Publication, 1 Commerce Street, Harrington, Delaware. Entered as second-class matter August 16, 1946, at the Post Office at Harrington, Delaware, under the Act of March 3, 1879.

WORSE THAN WILD BEASTS

While the Harrington Jaycees put out their time, day after day, and the community assists with financial assistance, vandals persist in destroying Christmas decorations in the heart of town.

These persons, compared with whom wild beasts would be a credit, have stolen lights from a tree on a lot at the corner of Dorman and Commerce Streets.

Furthermore, these young punks destroyed a nativity scene on the corner lot last Thursday night and stole 20 light bulbs from the larger Christmas tree on the parking lot of Peoples Bank.

The annual Yuletide program is to observe the holiday season. Included in the festivities is the giving of fruits and candies to the children, and the presence of Santa Claus.

Vandalism of Christmas lighting, especially, has been going on from time to time, for years.

Christmas is mainly for the children. Persistence in wanton destruction of the decorations can only mean the children shall suffer.

It is our opinion a curfew should be enforced, as it is in some other communities.

HARRINGTON SOLVES ITS TRASH PROBLEM

After many years, the City government has solved its problem of trash disposal and, thus, has more time to devote to the multitude of affairs constantly confronting it.

Beginning Dec. 1, the City truck will carry the trash to a newly opened county landfill on County Road 384 near Brown's Branch. Approximate cost will be \$5 per load and, City Manager Kathryn Derrickson estimates, probably six loads per week will be dumped, though she adds it may be more before long.

Thus, it appears the City will get a better deal than when it purchased the land and maintained its own dump.

The present dump, on County Road 279 west of Harrington, will be closed as of Dec. 1. It will be fenced and covered with dirt. The fence will be a six-footer and will give those noncitizens considerable difficulty when they try to dispose of trash. Anyway, an individual can deposit trash in dumps, maintained by the county, without cost.

But, getting back to the history of the trash problem. The City dump was formerly near the present sewage-disposal plant just east of U. S. 13. When burning trash sent smoke across the highway, a tract was purchased from Herman Emory west of town. When neighbors protested, the City bought its present tract.

Operation of the present dump entailed considerable expense pushing back the trash and covering it with dirt. But that is all over.

Poems from Paradise Pastures

By W. Cliff Miller

WE SHALL NOT PASS THIS WAY AGAIN

Through this troubled world, alas!
 Once and only once we pass;
 If a kindness we may show,
 If a good deed we may do,
 To an aging fellow-man,
 Let us do it while we can.
 No delay, for it is plain,
 We shall not pass this way again.

We oldesters (eligible, male Senior Citizens) appreciate the effort put forth for our benefit at the new Senior Center and will try in our feeble way to show it.

The steps at the former site were a definite stumbling block that has now disappeared, thanks to our directors.

Treated Cones Burn With Colored Flames

To give added color to logs burning in your fireplace this holiday season, add chemically treated evergreen cones and bits of wood, advises Miss Coral K. Morris, extension home management specialist at the University of Delaware.

Safe chemicals to use when treating cones include copper sulphate which burns blue; calcium chloride, orange; lithium chloride, purple; strontium chloride, red; potassium chloride, lavender; and copper chloride, green. These are safe to use, but not necessarily safe to eat—so keep the chemicals and treated cones out of the reach of small children.

"When treating cones, work in a well ventilated room or out of doors and wear rubber gloves," says Miss Morris. Dissolve chemicals in a wooden, glass or plastic container using about one pound of chemical per gallon of water. Never dissolve chemicals in a metal container. Chemical

action can easily destroy a metal container. Chemicals will dissolve more readily in warm water but there is no need to heat the mixture during use.

Fill a large open mesh or porous sack with weathered cones and bits of wood and submerge in the solution for several hours. Then let the cones drip dry. Be sure to use weathered cones, she cautions. Resins on many fresh cones will not allow the chemicals to penetrate readily.

Dip cones into only one chemical; you'll get dull, odd colors if you dip cones into several solutions. To get varied colors, mix cones after they have dried. Protect treated cones from the weather because rain and snow may leach chemicals away.

Treated cones and bits of wood make an ideal novelty gift for the family that uses their fireplace regularly, concludes Miss Morris. Put them in a mesh or polyethylene bag and tie with colorful ribbons.

Chemicals are available from chemical supply houses and at many hobby shops. Most hobby shops will order chemicals on request.

Days Of Our Years

Ten Years Ago

Fri., Dec. 11, 1959

James W. Morris, 88, of Felton, a retired farmer who had lived in the Felton area all of his life, died Monday night at his home after a long illness.

Albert C. Price was elected president of the Harrington Volunteer Fire Company at the annual election Monday evening.

Horace E. Quillen, 69, well-known civic leader, died in Delaware Hospital, Wilmington, Friday of leukemia. He was president of Murphy & Hayes with whom he became associated in 1923. In 1955, he built Quillen Shopping Center.

Vandals threw ink Wednesday evening, Dec. 2, on the residence of Mr. and Mrs. Earl Sylvester, at 238 Delaware Ave.

A Johnson marine motor, a rubber life raft, some paint, and \$23 were stolen from Taylor Marine Shop, Rehoboth Boulevard, Milford.

Mrs. Elsie Barlow, who was a patient at Milford Hospital, is recuperating at the home of her daughter, Mrs. Lee Cox, Rehoboth.

Jules Kukulka, of Swedeland, Pa., and Raymond Coyle and children, of Philadelphia were visitors of Mr. and Mrs. Leon Kukulka Sunday.

Mr. and Mrs. William L. Cain's guests Sunday at their home at Big Stone Beach were Mrs. Laura Smith, Billy Smith, Florence Smith, Mrs. Pauline Barlow, and Mrs. Warren Draper and children.

Neal Sherwood, son of Mr. and Mrs. Homer Sherwood Jr., has returned to Milford Hospital.

Mr. and Mrs. Keith Burgess and son, Matt, Mr. and Mrs. Nelson Melvin and son, Riley, and Miss Joyce Hayes spent Sunday in Wilmington.

Twenty Years Ago

Fri., Dec. 9, 1949

C. Douglas Mills was elected chief of the Harrington Fire Company Monday night. Jehu Camper was unopposed for president.

The Kent & Sussex Fair Association voted to install a water system at the fairgrounds Friday night. Installation is expected to be completed by July 1. Cost was estimated at \$35,000 by T. Brinton Holloway, manager of the fair.

The Harrington Special School District and Felton School District No. 54 will hold referendums tomorrow for bond issues for building programs.

Potter's Field—By John Potter—We would like to take this opportunity to wish a very Merry Christmas to John L. Lewes. We want to wish him a Merry Christmas on behalf of the children of the miners he called out on strike. We also wish him a Merry Christmas on behalf of the kiddies of the thousands of railroad men who were laid off as a direct result of the strike. We wish him a Merry Christmas on behalf of the untold thousands of tiny tots who have been affected in countless families which have no immediate association with the coal industry, but who, nevertheless, are going to wonder why Santa Claus didn't bring what he promised.

We wish him a Merry Christmas for building up the miner's relief fund (those boys deserve it) so he could pull them out on strike and pay them a bare subsistence stipend until the fund was almost exhausted before he put them back to work.

We wish him a Merry Christmas in behalf of a family living in a drab, unpainted shanty in Nanty Glo, Pa., and the families in thousands of other coal mining towns just like it.

We wish him a Merry Christmas on behalf of the 26-year-old railroad man with a six-year-old boy who was sure Santa was going to bring him a bike for Christmas and will wonder why he didn't. Maybe John L. will explain it to him.

We would also like to wish a very Merry Christmas to the administration (party in control of federal government) regardless of party, that allows one man to be in the position to paralyze the industries upon which this country's very existence depends, with merely one word, STRIKE!

We would like to wish a Merry Christmas to the lobbyist, the grafters and the political con men who make it possible for one man to keep Santa Claus out of tens of thousands of homes.

We have gotten ourselves worked up to the point where we are beginning to get just a little bit sore with John L. and may lead to a couple of unprintable paragraphs, besides it isn't the proper Christmas spirit.

So, We wish Mr. John L. Lewes is a very Merry Christmas and we sincerely hope that his Christmas dinner gives him the dad-blamed case of acute indigestion that a human (or inhuman) being ever had.

Separate sessions on fruit, sweet potatoes, cucumbers, cantaloupes, peppers, watermelons, tomatoes, and strawberries will be held on the second day of the meeting.

The sessions, which begin at 9:30 a.m. each day, are open to the public.

Pen-Hort

Hosts Meeting

Members of the Peninsula Horticultural Society will host their 83rd annual meeting December 9 and 10 at the Elks Hall, Salisbury, Md.

One of the featured speakers on this year's program will be George Maier, a Pine Brook, N.J., vegetable grower, announces secretary Robert F. Stevens, extension horticulturist at the University of Delaware. Maier will discuss how service makes the difference in marketing crops.

Others speakers include Robert Rider, O.A. Newton & Son Co., Bridgeville; Dr. Franklin D. Schales, Virginia Polytechnic Institute; R.L. Johnson, Maryland Agricultural Commission; Curtis Pusey, Employment Security office, Salisbury; Olonzo P. Fife, Maryland State Department of Health; Dr. B.L. Pollack, Rutgers University; and specialists from the University of Maryland and the Virginia Truck Experiment Station.

Topics to be discussed are "Delmarva's Present Position in Produce Production and Prospects for the Future"; "New Methods, Crops and Practices to Increase Profits on the Peninsula"; "The Pesticide Situation for 1970"; "The Present Status of Mechanical Harvesting on vegetables"; and "Labor for 1970".

Separate sessions on fruit, sweet potatoes, cucumbers, cantaloupes, peppers, watermelons, tomatoes, and strawberries will be held on the second day of the meeting.

The sessions, which begin at 9:30 a.m. each day, are open to the public.

Improve

Humidity For House Plants

House plants being moved indoors to escape winter weather usually require special care, reports Robert F. Stevens horticulturist at the University of Delaware.

In addition to higher temperatures and reduced light, humidity is relatively low indoors, he explains. In fact, the humidity of most houses is less than that of desert climates. With the exception of plants such as cacti and succulents, this dry atmosphere may cause yellow leaves, scorched leaf edges, poor fol-

Pre Christmas Sale
Thur. 4th, Fri. 5th, Sat. 6th

Open Nights Until Christmas
ALL MERCHANDISE REDUCED DURING THIS SALE
 Except Fair Trade Items

10 to 30% Off

JUST A FEW ITEMS LISTED BELOW

LOOK! READ THIS!

Five Features in Whirlpool Washers You Don't Get In Any Other Washers, Regardless of Make Or Price.

- 1. PUMP GUARD**
Keeps nails - pens - all small objects from pump damage.
- 2. SELF-LEVELING LEGS.**
No vibrating or moving.
- 3. SELF CLEANING MAGIC FILTER.**
Water pumped through filter several times during wash. Best filtering possible. Then it cleans itself automatically.
- 4. NEW IMPROVED AGITATOR.**
Has extra cleaning pins. Means cleaner clothes.
- 5. LARGER TUB.**
Has 2.35 cu. ft. tub, larger than any other washer. Means cleaner clothes.



Reg. Price, \$279.95
Now \$219.95 w/t

5 water temperatures
 3 water levels
 5 cycles and 2 speeds
 Special Permanent Press care. Magic Clean, self-cleaning filter. Super Wash for extra dirty things. Giant size tub and Surgilator.

MATCHING DRYER

Reg. Price \$219.95
Sale Price \$189.95

KROEHLER or BROYHILL



Just One of Many Smart Living Room Groups
 Sofa, 2 lounge chairs and 5 lovely tables, \$350.00 all grouped for

Great Floorcovering Buys

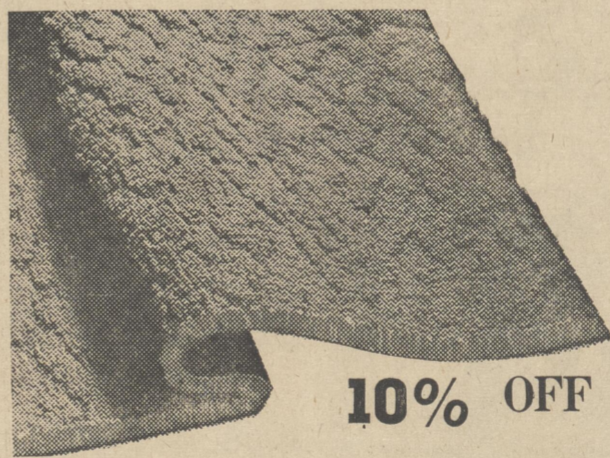

10% OFF

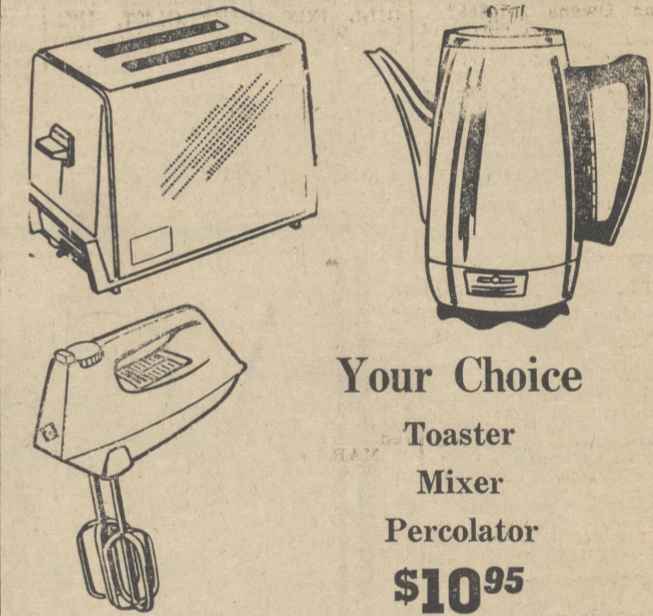

Your Choice
 Toaster
 Mixer
 Percolator
\$10.95

MAGNAVOX PORTABLE TV SETS

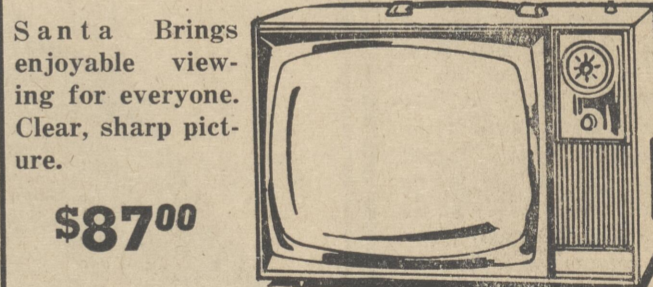

Santa Brings enjoyable viewing for everyone. Clear, sharp picture.
\$87.00

TAPE RECORDERS

Keep the joys of Christmas forever... please the entire family. Wide choice of tape-recorder-player or tape players. Cassette or cartridge models.

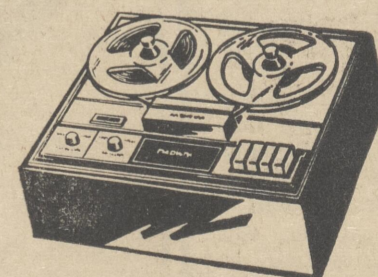
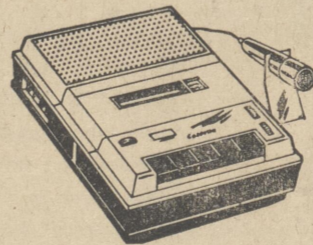

From \$29.00

FREE--WE Are Giving Away A Color TV Dec. 24th

Come In And Get Your Free Ticket
 You Do Not Have To Be Present To Win

LAY-AWAY PLAN
 EASY TERMS

GERARDI BROS.

Harrington
 398-3797

•SELL•RENT•SWAP•HIRE•BUY•SELL•RENT•SWAP•HIRE•BUY•SELL•RENT•SWAP•HIRE•

LOW PRICED ADS GET RESULTS

•HIRE•BUY•SELL•RENT•SWAP•HIRE•BUY•SELL•RENT•SWAP•HIRE•BUY•SELL•RENT•

RATE SCHEDULE

All ads in this column must be paid for in advance. This is the only way in which orders will be accepted for want ads. No ad order accepted for less than \$1. If you have an ad which you want inserted, count the words (name and address included), and multiply by the number of times you want the ad to run. Send that amount with the advertisement.

One insertion, per word 4 cents
 Repeat insertion, per word 3 cents
 With Black Face Type & CAPITALS, per word 5 cents
 Classified Display, per column inch \$1.25
 Public Sales, per column inch \$1.50
 Card of Thanks, Memorial, per line 15 cents (Minimum \$1.50)

Legal Advertising, per col. inch \$2.80
 Accounts of bakes, dinners, luncheon sales, entertainments are considered as advertisements. If you charge, we charge.

BE WISE — ADVERTISE
 SHOP AND SWAP
 IN THE WANT ADS
 PHONE 398-3206

FOR SALE

Having trouble with typewriter or erasures? Buy Ko-Roc Type from The Harrington Journal.

For Sale — Norway Spruce Christmas trees. Tag now, dig or cut later. All sizes \$4 each. W. Harrison McCain, Phone 398-8036, 31-12-19

Flowers for sale — Ethel's Flower Shop, Houston, imported plants, dish gardens, Rhoads African violets specialty. 4t 12-12

Wallpaper, new patterns just arrived — Taylor's Hardware, 398-3291. 5 t 8-25

For Sale — Blank outskins, four pieces, with three pieces of carbon, assembled in set. Dimension, 8 1/2 x 12 1/2. Good for pencil or typewriter. Cost 5¢ each, regardless of quantity. The Harrington Journal. 2-21

We buy and sell used furniture. Harvey's Bargain Center, Harrington-Milford Road, Phone 398-1956. If no answer, 398-2211. 2-21

Linoleum — Cushioned and regular, in three widths 6-9 and 12 ft. Argo Linoleum Co., Milford 422-8431. 12-12

For Sale — Envelopes — 100 plain 6 1/2 x 9 1/2; 100 window 6 1/2 x 9 1/2. The Harrington Journal office. 12-12

WALLPAPER AND PAINT — Large selection in stock. Argo Linoleum Co., Milford 422-8431. 12-12

For Sale — New Hoover steam and dry iron. Call 398-8527. 12-12

FOR SALE — Porous tip refills for Parker Touche II pens, three for \$980. Journal Office. 12-12

Crimson clover, rye grass, rye, barley, oats and wheat seed for sale. Walton Owens 337-8552. 12-12

Jonathan, McIntosh, Grimes Golden and Red Delicious Apples and Sweet Cider at the Packing House. Open daily including Sunday 9 a.m. to 5 p.m. George B. Ruos & Son, Bridgeville, Jt 1003

For Sale — Used refrigerators, automatic washers and furniture, good condition. Reasonably priced. Gerardi Bros., Harrington. 398-3757. 11-14

FOR RENT

For Rent — House-Hanley St., available Jan. 1. Call 398-3552. Mrs. F. Brown Smith. 12-12

For Rent — 6 rooms and bath house, 9 Dorman St. Call 398-3320. 11-12

For Rent — 2-bedroom apartment. Phone 398-2600. 11-14

For Rent — 8 room house 315 Weiner Ave. Vacant. Call weekdays 398-8477, weekdays after 6 p.m. 422-9912. 2t, 12-5

HELP WANTED

OPENINGS FOR Experienced single needle, overlock and blind stitching sewing machine operators. ALSO BEGINNERS Mfg. — Shirts-Blouses-Dresses Paid Vacation - Bonus Insurance Equal Opportunity Employer NEW ERA SHIRT COMPANY Harrington 398-3227

AIR-CONDITIONED PLANT

WANTED

WANTED used furniture, lamps, lighting, pictures, and glassware from your attic, cellar or barn. Phone 335-8594 after 9 A.M. 12-12

SERVICES

Finish high school at home. For free information call or write Frank Davis, R.D. 4, Box 89 Milford, Del. Phone 422-8712. 23 other courses. 1-17 tf call

SCHREIBER Heating & Plumbing FREE ESTIMATES

Hot Water & Hot Air Systems
 Clarence (Pete) Schreiber Owner
 Call Harrington 398-3656

ANTHONY GALLO

Electrical Wiring, Heating Insulating & Air Conditioning SALES & SERVICE (Electric Heat, Hot Water & Hot Air Systems)
 Phone: 398-8481 (If no answer call 398-2600)

NOTICES

NOTICE WRINKLES REMOVED IN 3 MINUTES
 Now, available to you, REVEAL, a new scientific formula which will remove your wrinkles temporarily in just 3 minutes and lasts up to 24 hours. REVEAL, as directed to your forehead, around your eyes, and neck, and watch the years disappear as the lines, crows feet and puffiness disappear in just 3 minutes. REVEAL is sold with a strict money back guarantee if not satisfied for any reason. Just return the package to your drug store. REVEAL, TODAY! AND LOOK YOUNGER!
 NIGHT: Sold only by: CLENDENING PHARMACY - HARRINGTON - MAIL ORDERS FILLED. 3t 5-12

ALIAS SUMMONS IN DIVORCE IN THE SUPERIOR COURT OF THE STATE OF DELAWARE
 In And For Kent County, No. 44 Civil Action, 1969
 Ned P. Newhard, Plaintiff,
 vs.
 Brenda Joy Bruder Newhard, Defendant.
ALIAS SUMMONS IN DIVORCE IN THE SUPERIOR COURT OF THE STATE OF DELAWARE
 To The Sheriff of Kent County: You are commanded: To summon the above named defendant so that, within 20 days after service hereof upon defendant, exclusive of the day of service, defendant shall serve upon Ned Maxson Terry, Jr., Esq., plaintiff's attorney, whose address is 48 The Green, Dover, Delaware, an answer to the complaint.
 To serve upon defendant a copy hereof and of the complaint.
 If the defendant cannot be served personally to publish this process as required by statute.
 H. IRVING BUCKSON Prothonotary
 Dated November 23, 1969
To The Above Named Defendant: If this summons is served personally upon you, then, in case of your failure, within 20 days after such service, exclusive of the day of service, to serve on plaintiff's attorney named above an answer to the complaint, the case will be tried without further notice.
 If personal service is not made upon you and if this summons is published as required by statute, then, in case of your failure, within 20 days from service by publication of this summons, to serve on plaintiff's attorney named above an answer to the complaint, the case will be tried without further notice.
 H. IRVING BUCKSON Prothonotary
 Dated November 23, 1969
ALIAS SUMMONS IN DIVORCE IN THE SUPERIOR COURT OF THE STATE OF DELAWARE
 In And For Kent County, No. 450 Civil Action, 1969
 George Douglas McCurtie, Plaintiff,
 vs.
 Patricia Ann McDuffie, Defendant.
ALIAS SUMMONS IN DIVORCE IN THE SUPERIOR COURT OF THE STATE OF DELAWARE
 To The Sheriff of Kent County: You are commanded: To summon the above named defendant so that, within 20 days after service hereof upon defendant, exclusive of the day of service, defendant shall serve upon William H. VanDusen, Jr., Esq., plaintiff's attorney, whose address is 507 South State Street, Dover, Delaware, an answer to the complaint.
 To serve upon defendant a copy hereof and of the complaint.
 If the defendant cannot be served personally to publish this process as required by statute.
 H. IRVING BUCKSON Prothonotary
 Dated November 23, 1969
To The Above Named Defendant: If this summons is served personally upon you, then, in case of your failure, within 20 days after such service, exclusive of the day of service, to serve on plaintiff's attorney named above an answer to the complaint, the case will be tried without further notice.
 If personal service is not made upon you and if this summons is published as required by statute, then, in case of your failure, within 20 days from service by publication of this summons, to serve on plaintiff's attorney named above an answer to the complaint, the case will be tried without further notice.
 H. IRVING BUCKSON Prothonotary
 Dated November 23, 1969
ALIAS SUMMONS IN DIVORCE IN THE SUPERIOR COURT OF THE STATE OF DELAWARE
 In And For Kent County, No. 443 Civil Action, 1969
 Donna L. Keeley, Plaintiff,
 vs.
 Bayard F. Keeley, Defendant.
ALIAS SUMMONS IN DIVORCE IN THE SUPERIOR COURT OF THE STATE OF DELAWARE
 To The Sheriff of Kent County: You are commanded: To summon the above named defendant so that, within 20 days after service hereof upon defendant, exclusive of the day of service, defendant shall serve upon Francis A. Utman, Jr., Esq., plaintiff's attorney, whose address is 8 The Green, Dover, Delaware, an answer to the complaint.
 To serve upon defendant a copy hereof and of the complaint.
 If the defendant cannot be served personally to publish this process as required by statute.
 H. IRVING BUCKSON Prothonotary
 Dated November 23, 1969
To The Above Named Defendant: If this summons is served personally upon you, then, in case of your failure, within 20 days after such service, exclusive of the day of service, to serve on plaintiff's attorney named above an answer to the complaint, the case will be tried without further notice.
 If personal service is not made upon you and if this summons is published as required by statute, then, in case of your failure, within 20 days from service by publication of this summons, to serve on plaintiff's attorney named above an answer to the complaint, the case will be tried without further notice.
 H. IRVING BUCKSON Prothonotary
 Dated November 23, 1969
ALIAS SUMMONS IN DIVORCE IN THE SUPERIOR COURT OF THE STATE OF DELAWARE
 In And For Kent County, No. 443 Civil Action, 1969
 Donna L. Keeley, Plaintiff,
 vs.
 Bayard F. Keeley, Defendant.
ALIAS SUMMONS IN DIVORCE IN THE SUPERIOR COURT OF THE STATE OF DELAWARE
 To The Sheriff of Kent County: You are commanded: To summon the above named defendant so that, within 20 days after service hereof upon defendant, exclusive of the day of service, defendant shall serve upon Francis A. Utman, Jr., Esq., plaintiff's attorney, whose address is 8 The Green, Dover, Delaware, an answer to the complaint.
 To serve upon defendant a copy hereof and of the complaint.
 If the defendant cannot be served personally to publish this process as required by statute.
 H. IRVING BUCKSON Prothonotary
 Dated November 23, 1969
To The Above Named Defendant: If this summons is served personally upon you, then, in case of your failure, within 20 days after such service, exclusive of the day of service, to serve on plaintiff's attorney named above an answer to the complaint, the case will be tried without further notice.
 If personal service is not made upon you and if this summons is published as required by statute, then, in case of your failure, within 20 days from service by publication of this summons, to serve on plaintiff's attorney named above an answer to the complaint, the case will be tried without further notice.
 H. IRVING BUCKSON Prothonotary
 Dated November 23, 1969

NOTICES

NOTICE TO CREDITORS
 ALL PERSONS having, or claiming to have any lien or claim, encumbrance or interest in the real and personal property of Paul L. Stewart, or of the Estate of Joseph R. Stewart, or against the Estate of Joseph R. Stewart, or against the Estate of Mary Stewart McDonald, Robert Stewart, Louisa Brittingham Stewart, Benjamin F. Stewart, Womack, Benjamin F. Stewart, Clara B. Stewart, Robert L. Stewart, Walter MacDonal, Clotilda Stewart Council, Theodor Stewart Council, Frances Stewart Johnson, James Johnson, Carole Louise Stewart, Alan Lee Stewart, Kathy Ann Stewart and Karen Rita Stewart, or against any other party entitled to share in the proceeds of said real and personal property to appear in the Orphans Court of Kent County, Delaware, on or before December 19, 1969, the return day of said court, and make proof of such claims and the amount due thereon.
 H. IRVING BUCKSON, Trustee
 2t, exp. 12-5

NOTICES

NOTICE TO CREDITORS
 ALL PERSONS having, or claiming to have any lien or claim, encumbrance or interest in the real and personal property of Paul L. Stewart, or of the Estate of Joseph R. Stewart, or against the Estate of Joseph R. Stewart, or against the Estate of Mary Stewart McDonald, Robert Stewart, Louisa Brittingham Stewart, Benjamin F. Stewart, Womack, Benjamin F. Stewart, Clara B. Stewart, Robert L. Stewart, Walter MacDonal, Clotilda Stewart Council, Theodor Stewart Council, Frances Stewart Johnson, James Johnson, Carole Louise Stewart, Alan Lee Stewart, Kathy Ann Stewart and Karen Rita Stewart, or against any other party entitled to share in the proceeds of said real and personal property to appear in the Orphans Court of Kent County, Delaware, on or before December 19, 1969, the return day of said court, and make proof of such claims and the amount due thereon.
 H. IRVING BUCKSON, Trustee
 2t, exp. 12-5

NOTICES

NOTICE TO CREDITORS
 ALL PERSONS having, or claiming to have any lien or claim, encumbrance or interest in the real and personal property of Paul L. Stewart, or of the Estate of Joseph R. Stewart, or against the Estate of Joseph R. Stewart, or against the Estate of Mary Stewart McDonald, Robert Stewart, Louisa Brittingham Stewart, Benjamin F. Stewart, Womack, Benjamin F. Stewart, Clara B. Stewart, Robert L. Stewart, Walter MacDonal, Clotilda Stewart Council, Theodor Stewart Council, Frances Stewart Johnson, James Johnson, Carole Louise Stewart, Alan Lee Stewart, Kathy Ann Stewart and Karen Rita Stewart, or against any other party entitled to share in the proceeds of said real and personal property to appear in the Orphans Court of Kent County, Delaware, on or before December 19, 1969, the return day of said court, and make proof of such claims and the amount due thereon.
 H. IRVING BUCKSON, Trustee
 2t, exp. 12-5

NOTICES

NOTICE TO CREDITORS
 ALL PERSONS having, or claiming to have any lien or claim, encumbrance or interest in the real and personal property of Paul L. Stewart, or of the Estate of Joseph R. Stewart, or against the Estate of Joseph R. Stewart, or against the Estate of Mary Stewart McDonald, Robert Stewart, Louisa Brittingham Stewart, Benjamin F. Stewart, Womack, Benjamin F. Stewart, Clara B. Stewart, Robert L. Stewart, Walter MacDonal, Clotilda Stewart Council, Theodor Stewart Council, Frances Stewart Johnson, James Johnson, Carole Louise Stewart, Alan Lee Stewart, Kathy Ann Stewart and Karen Rita Stewart, or against any other party entitled to share in the proceeds of said real and personal property to appear in the Orphans Court of Kent County, Delaware, on or before December 19, 1969, the return day of said court, and make proof of such claims and the amount due thereon.
 H. IRVING BUCKSON, Trustee
 2t, exp. 12-5

NOTICES

NOTICE TO CREDITORS
 ALL PERSONS having, or claiming to have any lien or claim, encumbrance or interest in the real and personal property of Paul L. Stewart, or of the Estate of Joseph R. Stewart, or against the Estate of Joseph R. Stewart, or against the Estate of Mary Stewart McDonald, Robert Stewart, Louisa Brittingham Stewart, Benjamin F. Stewart, Womack, Benjamin F. Stewart, Clara B. Stewart, Robert L. Stewart, Walter MacDonal, Clotilda Stewart Council, Theodor Stewart Council, Frances Stewart Johnson, James Johnson, Carole Louise Stewart, Alan Lee Stewart, Kathy Ann Stewart and Karen Rita Stewart, or against any other party entitled to share in the proceeds of said real and personal property to appear in the Orphans Court of Kent County, Delaware, on or before December 19, 1969, the return day of said court, and make proof of such claims and the amount due thereon.
 H. IRVING BUCKSON, Trustee
 2t, exp. 12-5

NOTICES

NOTICE TO CREDITORS
 ALL PERSONS having, or claiming to have any lien or claim, encumbrance or interest in the real and personal property of Paul L. Stewart, or of the Estate of Joseph R. Stewart, or against the Estate of Joseph R. Stewart, or against the Estate of Mary Stewart McDonald, Robert Stewart, Louisa Brittingham Stewart, Benjamin F. Stewart, Womack, Benjamin F. Stewart, Clara B. Stewart, Robert L. Stewart, Walter MacDonal, Clotilda Stewart Council, Theodor Stewart Council, Frances Stewart Johnson, James Johnson, Carole Louise Stewart, Alan Lee Stewart, Kathy Ann Stewart and Karen Rita Stewart, or against any other party entitled to share in the proceeds of said real and personal property to appear in the Orphans Court of Kent County, Delaware, on or before December 19, 1969, the return day of said court, and make proof of such claims and the amount due thereon.
 H. IRVING BUCKSON, Trustee
 2t, exp. 12-5

NOTICES

NOTICE TO CREDITORS
 ALL PERSONS having, or claiming to have any lien or claim, encumbrance or interest in the real and personal property of Paul L. Stewart, or of the Estate of Joseph R. Stewart, or against the Estate of Joseph R. Stewart, or against the Estate of Mary Stewart McDonald, Robert Stewart, Louisa Brittingham Stewart, Benjamin F. Stewart, Womack, Benjamin F. Stewart, Clara B. Stewart, Robert L. Stewart, Walter MacDonal, Clotilda Stewart Council, Theodor Stewart Council, Frances Stewart Johnson, James Johnson, Carole Louise Stewart, Alan Lee Stewart, Kathy Ann Stewart and Karen Rita Stewart, or against any other party entitled to share in the proceeds of said real and personal property to appear in the Orphans Court of Kent County, Delaware, on or before December 19, 1969, the return day of said court, and make proof of such claims and the amount due thereon.
 H. IRVING BUCKSON, Trustee
 2t, exp. 12-5

NOTICES

NOTICE TO CREDITORS
 ALL PERSONS having, or claiming to have any lien or claim, encumbrance or interest in the real and personal property of Paul L. Stewart, or of the Estate of Joseph R. Stewart, or against the Estate of Joseph R. Stewart, or against the Estate of Mary Stewart McDonald, Robert Stewart, Louisa Brittingham Stewart, Benjamin F. Stewart, Womack, Benjamin F. Stewart, Clara B. Stewart, Robert L. Stewart, Walter MacDonal, Clotilda Stewart Council, Theodor Stewart Council, Frances Stewart Johnson, James Johnson, Carole Louise Stewart, Alan Lee Stewart, Kathy Ann Stewart and Karen Rita Stewart, or against any other party entitled to share in the proceeds of said real and personal property to appear in the Orphans Court of Kent County, Delaware, on or before December 19, 1969, the return day of said court, and make proof of such claims and the amount due thereon.
 H. IRVING BUCKSON, Trustee
 2t, exp. 12-5

NOTICES

NOTICE TO CREDITORS
 ALL PERSONS having, or claiming to have any lien or claim, encumbrance or interest in the real and personal property of Paul L. Stewart, or of the Estate of Joseph R. Stewart, or against the Estate of Joseph R. Stewart, or against the Estate of Mary Stewart McDonald, Robert Stewart, Louisa Brittingham Stewart, Benjamin F. Stewart, Womack, Benjamin F. Stewart, Clara B. Stewart, Robert L. Stewart, Walter MacDonal, Clotilda Stewart Council, Theodor Stewart Council, Frances Stewart Johnson, James Johnson, Carole Louise Stewart, Alan Lee Stewart, Kathy Ann Stewart and Karen Rita Stewart, or against any other party entitled to share in the proceeds of said real and personal property to appear in the Orphans Court of Kent County, Delaware, on or before December 19, 1969, the return day of said court, and make proof of such claims and the amount due thereon.
 H. IRVING BUCKSON, Trustee
 2t, exp. 12-5

NOTICES

NOTICE TO CREDITORS
 ALL PERSONS having, or claiming to have any lien or claim, encumbrance or interest in the real and personal property of Paul L. Stewart, or of the Estate of Joseph R. Stewart, or against the Estate of Joseph R. Stewart, or against the Estate of Mary Stewart McDonald, Robert Stewart, Louisa Brittingham Stewart, Benjamin F. Stewart, Womack, Benjamin F. Stewart, Clara B. Stewart, Robert L. Stewart, Walter MacDonal, Clotilda Stewart Council, Theodor Stewart Council, Frances Stewart Johnson, James Johnson, Carole Louise Stewart, Alan Lee Stewart, Kathy Ann Stewart and Karen Rita Stewart, or against any other party entitled to share in the proceeds of said real and personal property to appear in the Orphans Court of Kent County, Delaware, on or before December 19, 1969, the return day of said court, and make proof of such claims and the amount due thereon.
 H. IRVING BUCKSON, Trustee
 2t, exp. 12-5

NOTICES

NOTICE TO CREDITORS
 ALL PERSONS having, or claiming to have any lien or claim, encumbrance or interest in the real and personal property of Paul L. Stewart, or of the Estate of Joseph R. Stewart, or against the Estate of Joseph R. Stewart, or against the Estate of Mary Stewart McDonald, Robert Stewart, Louisa Brittingham Stewart, Benjamin F. Stewart, Womack, Benjamin F. Stewart, Clara B. Stewart, Robert L. Stewart, Walter MacDonal, Clotilda Stewart Council, Theodor Stewart Council, Frances Stewart Johnson, James Johnson, Carole Louise Stewart, Alan Lee Stewart, Kathy Ann Stewart and Karen Rita Stewart, or against any other party entitled to share in the proceeds of said real and personal property to appear in the Orphans Court of Kent County, Delaware, on or before December 19, 1969, the return day of said court, and make proof of such claims and the amount due thereon.
 H. IRVING BUCKSON, Trustee
 2t, exp. 12-5

NOTICES

NOTICE TO CREDITORS
 ALL PERSONS having, or claiming to have any lien or claim, encumbrance or interest in the real and personal property of Paul L. Stewart, or of the Estate of Joseph R. Stewart, or against the Estate of Joseph R. Stewart, or against the Estate of Mary Stewart McDonald, Robert Stewart, Louisa Brittingham Stewart, Benjamin F. Stewart, Womack, Benjamin F. Stewart, Clara B. Stewart, Robert L. Stewart, Walter MacDonal, Clotilda Stewart Council, Theodor Stewart Council, Frances Stewart Johnson, James Johnson, Carole Louise Stewart, Alan Lee Stewart, Kathy Ann Stewart and Karen Rita Stewart, or against any other party entitled to share in the proceeds of said real and personal property to appear in the Orphans Court of Kent County, Delaware, on or before December 19, 1969, the return day of said court, and make proof of such claims and the amount due thereon.
 H. IRVING BUCKSON, Trustee
 2t, exp. 12-5

NOTICES

NOTICE TO CREDITORS
 ALL PERSONS having, or claiming to have any lien or claim, encumbrance or interest in the real and personal property of Paul L. Stewart, or of the Estate of Joseph R. Stewart, or against the Estate of Joseph R. Stewart, or against the Estate of Mary Stewart McDonald, Robert Stewart, Louisa Brittingham Stewart, Benjamin F. Stewart, Womack, Benjamin F. Stewart, Clara B. Stewart, Robert L. Stewart, Walter MacDonal, Clotilda Stewart Council, Theodor Stewart Council, Frances Stewart Johnson, James Johnson, Carole Louise Stewart, Alan Lee Stewart, Kathy Ann Stewart and Karen Rita Stewart, or against any other party entitled to share in the proceeds of said real and personal property to appear in the Orphans Court of Kent County, Delaware, on or before December 19, 1969, the return day of said court, and make proof of such claims and the amount due thereon.
 H. IRVING BUCKSON, Trustee
 2t, exp. 12-5

NOTICES

NOTICE TO CREDITORS
 ALL PERSONS having, or claiming to have any lien or claim, encumbrance or interest in the real and personal property of Paul L. Stewart, or of the Estate of Joseph R. Stewart, or against the Estate of Joseph R. Stewart, or against the Estate of Mary Stewart McDonald, Robert Stewart, Louisa Brittingham Stewart, Benjamin F. Stewart, Womack, Benjamin F. Stewart, Clara B. Stewart, Robert L. Stewart, Walter MacDonal, Clotilda Stewart Council, Theodor Stewart Council, Frances Stewart Johnson, James Johnson, Carole Louise Stewart, Alan Lee Stewart, Kathy Ann Stewart and Karen Rita Stewart, or against any other party entitled to share in the proceeds of said real and personal property to appear in the Orphans Court of Kent County, Delaware, on or before December 19, 1969, the return day of said court, and make proof of such claims and the amount due thereon.
 H. IRVING BUCKSON, Trustee
 2t, exp. 12-5

NOTICES

NOTICE TO CREDITORS
 ALL PERSONS having, or claiming to have any lien or claim, encumbrance or interest in the real and personal property of Paul L. Stewart, or of the Estate of Joseph R. Stewart, or against the Estate of Joseph R. Stewart, or against the Estate of Mary Stewart McDonald, Robert Stewart, Louisa Brittingham Stewart, Benjamin F. Stewart, Womack, Benjamin F. Stewart, Clara B. Stewart, Robert L. Stewart, Walter MacDonal, Clotilda Stewart Council, Theodor Stewart Council, Frances Stewart Johnson, James Johnson, Carole Louise Stewart, Alan Lee Stewart, Kathy Ann Stewart and Karen Rita Stewart, or against any other party entitled to share in the proceeds of said real and personal property to appear in the Orphans Court of Kent County, Delaware, on or before December 19, 1969, the return day of said court, and make proof of such claims and the amount due thereon.
 H. IRVING BUCKSON, Trustee
 2t, exp. 12-5

NOTICES

NOTICE TO CREDITORS
 ALL PERSONS having, or claiming to have any lien or claim, encumbrance or interest in the real and personal property of Paul L. Stewart, or of the Estate of Joseph R. Stewart, or against the Estate of Joseph R. Stewart, or against the Estate of Mary Stewart McDonald, Robert Stewart, Louisa Brittingham Stewart, Benjamin F. Stewart, Womack, Benjamin F. Stewart, Clara B. Stewart, Robert L. Stewart, Walter MacDonal, Clotilda Stewart Council, Theodor Stewart Council, Frances Stewart Johnson, James Johnson, Carole Louise Stewart, Alan Lee Stewart, Kathy Ann Stewart and Karen Rita Stewart, or against any other party entitled to share in the proceeds of said real and personal property to appear in the Orphans Court of Kent County, Delaware, on or before December 19, 1969, the return day of said court, and make proof of such claims and the amount due thereon.
 H. IRVING BUCKSON, Trustee
 2t, exp. 12-5

NOTICES

NOTICE TO CREDITORS
 ALL PERSONS having, or claiming to have any lien or claim, encumbrance or interest in the real and personal property of Paul L. Stewart, or of the Estate of Joseph R. Stewart, or against the Estate of Joseph R. Stewart, or against the Estate of Mary Stewart McDonald, Robert Stewart, Louisa Brittingham Stewart, Benjamin F. Stewart, Womack, Benjamin F. Stewart, Clara B. Stewart, Robert L. Stewart, Walter MacDonal, Clotilda Stewart Council, Theodor Stewart Council, Frances Stewart Johnson, James Johnson, Carole Louise Stewart, Alan Lee Stewart, Kathy Ann Stewart and Karen Rita Stewart, or against any other party entitled to share in the proceeds of said real and personal property to appear in the Orphans Court of Kent County, Delaware, on or before December 19, 1969, the return day of said court, and make proof of such claims and the amount due thereon.
 H. IRVING BUCKSON, Trustee
 2t, exp. 12-5

NOTICES

NOTICE TO CREDITORS
 ALL PERSONS having, or claiming to have any lien or claim, encumbrance or interest in the real and personal property of Paul L. Stewart, or of the Estate of Joseph R. Stewart, or against the Estate of Joseph R. Stewart, or against the Estate of Mary Stewart McDonald, Robert Stewart, Louisa Brittingham Stewart, Benjamin F. Stewart, Womack, Benjamin F. Stewart, Clara B. Stewart, Robert L. Stewart, Walter MacDonal, Clotilda Stewart Council, Theodor Stewart Council, Frances Stewart Johnson, James Johnson, Carole Louise Stewart, Alan Lee Stewart, Kathy Ann Stewart and Karen Rita Stewart, or against any other party entitled to share in the proceeds of said real and personal property to appear in the Orphans Court of Kent County, Delaware, on or before December 19, 1969, the return day of said court, and make proof of such claims and the amount due thereon.
 H. IRVING BUCKSON, Trustee
 2t, exp. 12-5

NOTICES

NOTICE TO CREDITORS
 ALL PERSONS having, or claiming to have any lien or claim, encumbrance or interest in the real and personal property of Paul L. Stewart, or of the Estate of Joseph R. Stewart, or against the Estate of Joseph R. Stewart, or against the Estate of Mary Stewart McDonald, Robert Stewart, Louisa Brittingham Stewart, Benjamin F. Stewart, Womack, Benjamin F. Stewart, Clara B. Stewart, Robert L. Stewart, Walter MacDonal, Clotilda Stewart Council, Theodor Stewart Council, Frances Stewart Johnson, James Johnson, Carole Louise Stewart, Alan Lee Stewart, Kathy Ann Stewart and Karen Rita Stewart, or against any other party entitled to share in the proceeds of said real and personal property to appear in the Orphans Court of Kent County, Delaware, on or before December 19, 1969, the return day of said court, and make proof of such claims and the amount due thereon.
 H. IRVING BUCKSON, Trustee
 2t, exp. 12-5

NOTICES

NOTICE TO CREDITORS
 ALL PERSONS having, or claiming to have any lien or claim, encumbrance or interest in the real and personal property of Paul L. Stewart, or of the Estate of Joseph R. Stewart, or against the Estate of Joseph R. Stewart, or against the Estate of Mary Stewart McDonald, Robert Stewart, Louisa Brittingham Stewart, Benjamin F. Stewart, Womack, Benjamin F. Stewart, Clara B. Stewart, Robert L. Stewart, Walter MacDonal, Clotilda Stewart Council, Theodor Stewart Council, Frances Stewart Johnson, James Johnson, Carole Louise Stewart, Alan Lee Stewart, Kathy Ann Stewart and Karen Rita Stewart, or against any other party entitled to share in the proceeds of said real and personal property to appear in the Orphans Court of Kent County, Delaware, on or before December 19, 1969, the return day of said court, and make proof of such claims and the amount due thereon.
 H. IRVING BUCKSON, Trustee
 2t, exp. 12-5

NOTICES

NOTICE TO CREDITORS
 ALL PERSONS having, or claiming to have any lien or claim, encumbrance or interest in the real and personal property of Paul L. Stewart, or of the Estate of Joseph R. Stewart, or against the Estate of Joseph R. Stewart, or against the Estate of Mary Stewart McDonald, Robert Stewart, Louisa Brittingham Stewart, Benjamin F. Stewart, Womack, Benjamin F. Stewart, Clara B. Stewart, Robert L. Stewart, Walter MacDonal, Clotilda Stewart Council, Theodor Stewart Council, Frances Stewart Johnson, James Johnson, Carole Louise Stewart, Alan Lee Stewart, Kathy Ann Stewart and Karen Rita Stewart, or against any other party entitled to share in the proceeds of said real and personal property to appear in the Orphans Court of Kent County, Delaware, on or before December 19, 1969, the return day of said court, and make proof of such claims and the amount due thereon.
 H. IRVING BUCKSON, Trustee
 2t, exp. 12-5

NOTICES

NOTICE TO CREDITORS
 ALL PERSONS having, or claiming to have any lien or claim, encumbrance or interest in the real and personal property of Paul L. Stewart, or of the Estate of Joseph R. Stewart, or against the Estate of Joseph R. Stewart, or against the Estate of Mary Stewart McDonald, Robert Stewart, Louisa Brittingham Stewart, Benjamin F. Stewart, Womack, Benjamin F. Stewart, Clara B. Stewart, Robert L. Stewart, Walter MacDonal, Clotilda Stewart Council, Theodor Stewart Council, Frances Stewart Johnson, James Johnson, Carole Louise Stewart, Alan Lee Stewart, Kathy Ann Stewart and Karen Rita Stewart, or against any other party entitled to share in the proceeds of said real and personal property to appear in the Orphans Court of Kent County, Delaware, on or before December 19, 1969, the return day of said court, and make proof of such claims and the amount due thereon.
 H. IRVING BUCKSON, Trustee
 2t, exp. 12-5

NOTICES

NOTICE TO CREDITORS
 ALL PERSONS having, or claiming to have any lien or claim, encumbrance or interest in the real and personal property of Paul L. Stewart, or of the Estate of Joseph R. Stewart, or against the Estate of Joseph R. Stewart, or against the Estate of Mary Stewart McDonald, Robert Stewart, Louisa Brittingham Stewart, Benjamin F. Stewart, Womack, Benjamin F. Stewart, Clara B. Stewart, Robert L. Stewart, Walter MacDonal, Clotilda Stewart Council, Theodor Stewart Council, Frances Stewart Johnson, James Johnson, Carole Louise Stewart, Alan Lee Stewart, Kathy Ann Stewart and Karen Rita Stewart, or against any other party entitled to share in the proceeds of said real and personal property to appear in the Orphans Court of Kent County, Delaware, on or before December 19, 1969, the return day of said court, and make proof of such claims and the amount due thereon.
 H. IRVING BUCKSON, Trustee
 2t, exp. 12-5

NOTICES

NOTICE TO CREDITORS
 ALL PERSONS having, or claiming to have any lien or claim, encumbrance or interest in the real and personal property of Paul L. Stewart, or of the Estate of Joseph R. Stewart, or against the Estate of Joseph R. Stewart, or against the Estate of Mary Stewart McDonald, Robert Stewart, Louisa Brittingham Stewart, Benjamin F. Stewart, Womack, Benjamin F. Stewart, Clara B. Stewart, Robert L. Stewart, Walter MacDonal, Clotilda Stewart Council, Theodor Stewart Council, Frances Stewart Johnson, James Johnson, Carole Louise Stewart, Alan Lee Stewart, Kathy Ann Stewart and Karen Rita Stewart, or against any other party entitled



BACK TO OLDEN DAYS — This Santa Gertrudis ox was appropriately named for the season. It is owned by Roland Neeman, of Felton. Price photo.



ROBERTA STEELE, of Felton, and her goat, attracted considerable attention. She won honorable mention. Price photo



JIMMY EMBERLAIN'S CAR—First in Antique Cars.

often enough to keep the soil moist. If the inside of the container becomes fogged, open the cover slightly to ventilate and allow the excess water to evaporate.

It Seems To Me
By Janet Reed

What does your clothing say about you? Clothing is a form of communication whether we realize it or not. Does yours tell others what you want them to know? First impressions are especially important. We rely on clothing to help us form those impressions; they may not be accurate, but they tend to be lasting. Research studies show that first impressions of people's intelligence and personality are no more accurate than mere chance, but it is difficult to convince us that our first impressions are wrong.

At certain periods of your life, communicating by clothing is more important. During the teen years, we need to bolster our self-esteem and we seek acceptance by our peer group.

Clothing communicates a need for acceptance. The teen who is unpopular with his group may believe it's because of his clothing. Clothing may have little to do with his popularity, but it is easier to accept rejection on the basis of clothing than of self.

It appears that people are more immediately accepted if they conform to the mode accepted by their group. If you feel you are dressed acceptably, your self-confidence will grow and this affects your performance.

The individual who is unsure of himself or has low self-esteem will place more importance on clothes than the self-assured individual.

Clothing also assumes more importance as we move into strange situations. We want to convey to others that we are knowledgeable in this situation.

Then, what is the radical dress of young people of today communicating? Psychologists tell us that young people are rebelling against what they feel is too much importance placed on personal appearance. Their clothing is a protest against a culture that cares more for how a person looks than he thinks and feels.

4-H Club Talk
with Marion MacDonald

Highest honors are brought to Kent County by the Gooden sisters. Joy and Dana Gooden, Wyoming, are named National Winners in 4-H this week. The daughters of Mr.

and Mrs. Dan Gooden have been selected from hundreds of 4-H'ers to receive college scholarships. Joy receives her honor in the Achievement Program sponsored by the Ford Motor Company. Dana's honor is in the Horse Program sponsored by Merck and Company, Inc. The award selection was made recently in Chicago, based on their 4-H records submitted to a National Selection Committee in competition with records from throughout the United States. Joy's Achievement Award is based on her total 4-H record.

This Fox Hall Club member does not have a long list of first place honors in our County and State 4-H program, but rather has an active participation record. Joy has given to the 4-H programs and developed as a leader. These awards are based on personal development, citizenship and educational growth in 4-H.

Dana's horse record competed in one of the fastest growing 4-H projects in the nation. While competing against some midwest and western 4-H'ers who have opportunities in larger horse operations, Dana's record like her sisters is strong in participation in a variety of 4-H programs. Both gals have been active in the Kent County Junior Council. Joy was the 1968 Council President, while Dana has been secretary-treasurer for 1968 and 1969. Joy is presently attending the University of Delaware as a Home Economics freshman; Dana is a senior at Caesar Rodney High School.

Along with seven other Kent County 4-H'ers, these 4-H'ers are being feted at National Club Congress this week.

Roma C. Mariner

Roma C. Mariner, 65, of 909 S.E. Front St., Milford, died Thursday, Nov. 20, at the Milford Memorial Hospital after a long illness.

Mr. Mariner was a lifelong resident of Delaware. He was the chief investigator for the motor fuel tax department of the State Highway Department. Prior to this, he worked for the Milford Chronicle. He was a member of Calvary Methodist Church, Milford.

He is survived by his widow, Mrs. Ruth Mariner; a daughter, Mrs. C. James Lloyd Jr. of Buffalo, N.Y.; a brother, Ferlin of Laurel; a sister, Mrs. Thelma Heit-muller of Lincoln; and three grandchildren.

Services were held Sunday afternoon at the Lofland Funeral Home. Interment was in Odd Fellows Cemetery, Milford.

Senior Center News

You can't come to the center because you will miss your stories? Forget it! There is a television donated in our living room, all hooked up, and ready to go. Also plenty of easy chairs in which to relax while you watch. Come and enjoy the comforts of home plus friendly companionship.

It has been advised, "Hold on to your money! That's about all it is good for these days." But at the last director's meeting it was voted to apply \$600 of money donated and made at the supper to the mortgage on our house. This reduces the indebtedness to approximately \$4,000.

Are you watching the thermometer? It maybe time for colder weather, but the thermometer in front of 102 Fleming Street is going higher all of the time.

Have you sent in that contribution you have been intending to send? Good intentions are fine but fulfilling them is better.

On Monday, Dec. 8, the birthday party honoring those members who were born in either November or December will be held. Bertha Clark claims Dec. 15 as her day; Georgia Jacobs was born on Dec. 11, and Orella Wilson, who is presently a patient in Kent General Hospital, will observe hers the day after Christmas. Those members who will also be honored but who have already observed their birthdays in November and December are: Frances Hobbs, Juanita McClain, Amy Price, Olwin Williams, and Ruth Mayhew. From all of us to all of you: "a very healthy and happy year ahead!"

On Tuesday, Dec. 9, the members will hold a birthday party at on-thirty at Fletcher's Nursing Home in Felton for Mrs. Bessie Shew, formerly of Milford. It is hoped a goodly number of members will plan to attend. Transportation will be provided by the Center for those of you who need it.

On Dec. 15, the Christmas party will be held. The Board of Directors are to be honored, gifts will be exchanged, and the drawing for the beautiful ceramic Christmas tree will be held. Be sure to get a ticket on it before Dec. 15. Never won anything in your life? This could be your lucky day!

By Dec. 11 all gifts for the children at the home for Retarded Persons at Stockley should be turned in to the Center. Help make Christmas a little brighter for those less fortunate.

Viola

Mrs. Charles Roland
Phone 284-9859

Sunday morning sermon at Viola Methodist was on advent given by Rev. Charles M. Moyer. There was no Sunday school so that plans and practice could be made for the Christmas program to be held on Dec. 14.

Mr. and Mrs. Ben Roland and family and Mrs. Vera Bush were Thanksgiving guests of the latter's son, Mr. and Mrs. Ken Bush of Newark.

While remodeling is being done on Mr. and Mrs. Clarence Hurd's residence they are without a bathroom, with this in mind a few of our residents surprised them by placing an out-house complete with corn cobs and a big catalog on their lawn.

Attending the Thanksgiving dinner at Manship Methodist Church Felton, were, Mrs. Lemuel Spence, Mr. and Mrs. Clarence Hurd, David Allen, and Mr. and Mrs. Clarence Hurd Jr. of Felton.

Mr. and Mrs. Wilbur Layton Jr., Mr. and Mrs. William Chambers and children, Jeff and Bonnie, Mrs. Evelyn Weaver, and Mrs. Mabel Chambers, attended Manship dinner.

Thanksgiving dinner guests of Mrs. Nellie Jarrell were, Mr. and Mrs. Virgil Jarrell and son, Ronnie, Mr. and Mrs. William Meyers Jr. and son, Randy, Mr. and Mrs. Mark Willey.

Thanksgiving dinner guests of Mr. and Mrs. Claude Peterson were Mrs. Catherine Lockwood, Mr. and Mrs. Jack Frazier, Mr. and Mrs. Linford Lockwood and son, Steven, and Mrs. Marie Loyd.

Call Your Local Agent For Local Service

Raughley Insurance Service

Phone 398-3551
398-3997

Harrington, Del.

Mrs. Berta Jones was Saturday lunch guests of Mrs. Nellie Jarrell. Wednesday nite guests of Mrs. Elsie Price were, Mr. and Mrs. Edward Price of Felton and Grason Messick of Dover.

Mr. and Mrs. Charles Roland and family were Thanksgiving guests of the latter's brother, Mr. and Mrs. Donald Hubbard of Greensboro.

Miss Dorothy Daveler of Philadelphia is guest of her uncle and aunt, Mr. and Mrs. Charles H. Atkins.

Mr. Charles Roland bagged a six point deer while hunting in Maryland last week. Sunday dinner guests of Mrs. Lemuel Spence were members of her family. There were approximately 25 there.

Local Chit Chat

Joe Griffith, of Milford, has become manager of Harrington Sunoco Station on U.S. 13 at Delaware 14.

Mr. and Mrs. Charles Greenhaugh, 228 Delaware Ave., entertained the following persons Thanksgiving: Mr. and Mrs. Earl Greenhaugh and son, David, of Lewes; Mr. and Mrs. Lester

Smith and Mrs. Olive Greenhaugh, all of Harrington. Susan Greenhaugh, of High Point College, High Point, N.C., and John Greenhaugh, of Wake Forest College, Wake Forest, N.C. Earl's big fat beagle visited the Greenhaugh's toy manchester, Brutus.

Trinity United Methodist Church

10:00 a.m. - Church school with classes for all ages. Mr. Leroy Calhoun, Supt.

11:00 a.m. - morning worship with special music by the Junior choir. The Senior choir will sing Come All by Bohemian. The pastor's sermon topic will be, The Source of Life.

The flowers and greetings for December will be arranged by the O.U.R. Class.

The O.U.R. Class Christmas party will be held on Saturday, Dec. 13th at the Church.

The Community Singers and the DuPont Chamber Orchestra will present a joint concert of sacred and secular music on Sunday, Dec. 14th at 4 p.m. at the William Henry Middle School.

Septic Tanks Installed We Guarantee to Open your Drain

Cesspools - Septic Tanks - Sewer Lines Cleaned

CALL
BIG JOHN'S SON

Day and Night Service
Residential - Commercial - Industrial
Board of Health Inspected & Licensed
Prompt Service Reasonable Rates

Phone: 398-3238
or Dover 734-9971

Harrington, Del.
Back Hoe Service

McKnett Funeral Home

50 Commerce St.
HARRINGTON, DEL.

398 - 3228

GILSTAD REAL ESTATE

Raughley Building

Sales - Rentals - Appraisals

Office 398-3000 Res. 398-8402

FENCE TALK
Francis J. Webb, Asst.

The American Age of Abundance. Many of us do not stop to think just how fortunate we really are living here in America. We have an abundance of all the bare essentials, such as food and fiber, as well as an abundance of many of the luxury items in life, such as color TV's, boats, dishwashers, and many others.

Why are we able to produce so many of these so called "fancy things in life"? Because five million farm workers in the United States produce enough food and fiber for 195 million Americans and 60 million foreign consumers. In other words one American farm worker produces enough to feed and clothe himself and almost 50 others. This means that 95% of the United States population is free to dream, to study, to strike, to launch rockets to the moon, to indulge in other wants and fancies.

This age of food abundance that we take for granted here in the United States is not a reality in Russia and other countries of the world. In Russia half of the population is required to produce enough food for the other half. In Communist China, a "guesstimated" 75% of the population is required for the production of the barest food essentials. These countries and many others do not have the unparalleled efficiency of agriculture as does the United States, to allow for most of their population to manufacture the luxuries in life.

Did you know that in 1900 every American family spent 40% of its disposable income on food. Today the average family spends only 17% of its disposable income on food. Also in the past 20 years, the average farm prices have gone down 9%. Hourly earnings of manufacturing workers have gone up 127% and corporate dividends have gone up 251%.

Today it requires only 1/4 of an hours earnings to purchase the same items it took 1 hour earnings to purchase in 1920. Yes, this is food and fiber power, USA. Let us all join the Psalmist in his thankful cry: "The earth has

yielded its increase; God, our God, has blessed us."

Would you like an idea for an attractive and inexpensive Christmas gift. Well, how about a terrarium.

Terrariums are miniature wild gardens enclosed in glass. They are easy to assemble and will grow luxuriantly for months with very little attention. The main purpose of a terrarium is to create a small woodland scene. It is practical and inexpensive way to bring some of the outdoors into your home for enjoyment during the winter.

The glass enclosure may be any container that transmits light; globes, fish tanks, and large brandy glasses often are used as containers.

Many native and cultivated plants are suitable for growing in terrariums. African violet, maranta, begonia, coleus, ivy, philodendron, mosses, ferns, and seedling evergreens are commonly planted in terrariums.

Start assembling your terrarium by washing your container with strong detergent until it is clean. Place a layer of moss to line the sides of the container below soil level with the moss against the glass. Add a layer of small stones in the bottom for drainage. Then add a layer of soil mixture composed of equal parts of clean sand and peat moss or leafmold. To make it a little more attractive you can mound the soil to one side of the container to make a slope.

Do not use too many plants in your terrarium. Even though the plants are small and will grow slowly, they will need plenty of room.

Now insert your plants into the soil mixture; with long tweezers if they are necessary. Try to avoid getting soil on the leaves. After the plants are in place, clean the leaves with a dry brush. Then spray the plants and soil lightly with water.

Cover the container with a sheet of glass or a piece of clear plastic film.

Place the terrarium in a location where it has bright light, but never any direct sunlight. Turn the terrarium occasionally so the plants in it grow uniformly.

Water the terrarium only

Christmas made easy with a

CHRISTMAS CLUB

Put the "Merry" back into Christmas for the coming year. A small deposit in our Christmas Club will send you off toward smooth sailing when next season's January bills come flooding in . . . Join now!

FIRST NATIONAL BANK
TRY OUR NEW 10¢ PHOTO COPIER
Member F.D.I.C.

LUCKY DAYS

PRESENTED BY
THE HARRINGTON JAYCEES

This program is designed to make your Christmas Shopping more interesting and possibly more rewarding. Without buying a ticket or any additional cost, you may be the lucky winner of one of the wonderful gifts listed at the bottom of this ad.

HOW TO BECOME A WINNER:

It's Simple! Seek out and stop in to see one of the participating merchants listed below. These stores are the only ones where tickets are available. The recipient will then tear apart the ticket and place the stub in the box provided. Then, make sure you ARE PRESENT FOR THE DRAWINGS. That's all there is to it.

The information as to the time and place of the drawings is listed on your ticket stub. The cut-off time for entry in each drawing will be 1:30 on the day of the drawing.

IMPORTANT: Tickets held are good for all drawings that remain.

Tickets are available at the following participating merchants:

GLENDENING PHARMACY	STAR LITE SHOP	QUILLEN'S MARKET
COLLINS CLOTHIERS	HI-GRADE DAIRY	NATIONAL 5 & 10c
TAYLOR HARDWARE	GERARDI BROS.	MESSICK'S TEXACO
PAUL S. CALLAWAY	ROB' WAN	HOBBS BARBERSHOP
CHALMERS BARBERSHOP	WOLLASTON'S	GRIFFITH'S SUNOCO
	PECK BROS.	

The Harrington Jaycees would also like to thank the following merchants for their participation:

OUTTEN INSURANCE SERVICE	GILSTAD REAL ESTATE
RAUGHLEY INSURANCE SERVICE	

Listed below are the great prizes and their donors

**PRIZES TO BE GIVEN AWAY
DECEMBER 6, 13, and 20**

DELUXE SOCKET SET donated by Jaycees
GIFT CERTIFICATES donated by Collins Clothiers
SPIDER BIKE donated by Taylor's Hardware
SWIVEL ROCKER donated by Paul S. Callaway
\$25 GIFT CERTIFICATE donated by Quillen's Market
GIFT CERTIFICATES donated by National 5 & 10c
POPOP TOASTER donated by Taylor's Hardware
GRAND PRIZE — 23" COLOR TV
Donated by Gerardi Brothers and The Jaycees

— YOU MUST BE PRESENT TO WIN —

Of Local Interest

Mrs. Wilbur A. Bearn

Miss Della Ryan spent last week with Mrs. Minerva Wheatley in Seaford. While there, they attended the Thanksgiving dinner at the DuPont Plant, Wednesday evening.

Capt. James McDonald of Gettysboro, N.C. spent the Thanksgiving weekend with his parents, Mr. and Mrs. Harold McDonald.

Mr. and Mrs. J.F. Camper entertained Mr. and Mrs. Ronnie Jackson of Rutherford N.J., and Mr. and Mrs. George Short and son of Pompton Lakes, N.J. over the Thanksgiving holidays.

Mr. and Mrs. Allen B. Parsons entertained at Thanksgiving Day dinner, Mrs. Harold Hatfield and family of Georgetown, Mr. and Mrs. W. Thompson Parson and children, Shelley and Edward.

Kesler Farrow and Charles Peck Jr. have returned from Milford Memorial Hospital after surgery.

Mrs. W.W. Sharp entertained her bridge club last Friday afternoon.

Mr. and Mrs. James DeLeo of Newark and Miss Linda Wix of West Point, N.Y., spent the Thanksgiving holidays with Mrs. Earl Thomas.

Mrs. Marion Brown had the misfortune of a fall on the street last Tuesday and bruising her nose badly.

Mrs. Harry Camper visited her children in Pennsylvania over the weekend.

Mr. and Mrs. Elton Smith spent the weekend in Bridgeport, N.J.

Mrs. Bessie Blades is visiting her daughter and family in Wilmington this week.

Mr. and Mrs. Thomas Brown Sr. spent the weekend with their son, Pvt. Thomas Brown Jr. in North Carolina. Pvt. Brown will soon complete his training and be transferred to Georgia.

Mrs. Anna Lee Anderson visited relatives in North Carolina over the weekend.

Mr. and Mrs. Edward Sullivan and daughter, Amy of Wilmington were recent guests of her parents, Mr. and Mrs. Elton Smith.

Mr. and Mrs. John Lord of Wilmington were weekend guests of Sam Denny.

Mr. and Mrs. Ken Jones spent Thanksgiving Day with Mr. and Mrs. William Payne in Baltimore, Md.

Mrs. Clyde Heishman of Winchester, Va., returned home last week after several days with her sisters, Mr. and Mrs. Earl Workman and Mrs. Gertis Deputy, Mr. and Mrs. William Kach of Baltimore are now spending sometime with Mr. and Mrs. Workman and Mrs. Deputy.

Mrs. Gooden Calhoun and family entertained Mr. and Mrs. Dale Phillippi and daughter, Mr. and Mrs. Ronnie Swain of Newport News, Va., and Mr. and Mrs. Sidney Burtman of Cambridge, Md.

Mr. and Mrs. Lyman Jacobs spent the weekend with his mother, Mrs. Georgia Jacobs.

Mr. and Mrs. Melvin Robst were Friday dinner guests of Mr. and Mrs. Jack Pennell in Rehoboth.

Guy Wanebrenner and Nicky Morris spent the four holidays visiting friends in Millersburg, Pa.

Mr. and Mrs. Fred Grit of Faulkland Heights, Mrs. Florence Layton and guests, Mrs. Elizabeth Pallmer of near Wilmington spent the weekend at Mrs. Layton's home on Hanley Street. On Sunday Mrs. Layton returned home with her daughter in Faulkland Heights.

Mr. and Mrs. Lester Hobbs entertained the following at Thanksgiving Day dinner. The Rev. and Mrs. William Halliburton, Mrs. Hobbs and daughter, Margie, and Mr. and Mrs. Richard Dennis and family and Mrs. George Graham.

George Graham Jr. and son, Sidney of San Jose, Calif. celebrated their birthday this week.

Mr. and Mrs. Roland Melvin entertained several members of their family at Thanksgiving Day dinner. Those present were Mr. and Mrs. Thomas Pepper of Georgetown, Mrs. William Dodd of Lewes, Mr. William Dodd of Dover, Mrs. Blanch Mitchell, Miss Gale Simpson and Mr. and Mrs. Raymond Brown and family and Mr. and Mrs. Jack Carpenter.

Mrs. Alan Rutledge and Mrs. Earl Sylvester spent Thanksgiving Day with Mr. and Mrs. E.E. Zacharias in Berwyn, Pa.

Mr. and Mrs. Frank Crouse of Bridgetown, Md., Mrs. Oscar Gillette and Mrs. Maggie Sounds were Thanksgiving Day dinner guests of Mr. and Mrs. Robert Gillette and daughter.

Mr. and Mrs. J. Millard Cooper and daughter Maryann and Miss Viola Claudaniel visited Washington D.C. on Sunday.

Mrs. Russell (Charlotte) Blades has returned to her home after a few days last week in the Milford Memorial Hospital.

Several of our local youths who are attending college around the country spent the recent holidays with their parents and other relatives. Mrs. Irene Welch entertained at the annual family pig roast over the Thanksgiving weekend. There were twenty three in attendance.

Delaware Food Market Report

The hams, turkeys, roasts of any type of meat that we eat here in America may be eaten with confidence that it's safe, wholesome food, if it has been inspected.

This sense of security, amplified by Federal and State implementation of new food laws, stems largely from an inspection organization in the U.S. Department of Agriculture that has matured along with the growth in America's meat packing and poultry processing industries.

Involved are about 3,050 people. They include about 5,880 food inspectors, 1,475 veterinarians, and 700 management, laboratory, and other support personnel. The inspectors are stationed in 4,150 meat and poultry plants across the country.

Last year the inspectors examined 100 billion pounds of meat and poultry products marketed across state and U.S. borders. They condemned as unfit for food 383 million pounds of poultry and meat products, 370,000 meat animals, and about 35 million pounds of meat and meat food products. They refused entry into the United States or condemned 21 million pounds of foreign meat products. To insure that products were truthfully represented to the consumer, they reviewed about 100,000 different meat and poultry product label designs, rejecting about 2,000 that didn't accurately state the contents of the package.

This program goes even deeper since it involves plant sanitation, health of employees and of course the health of all livestock and poultry moving into slaughtering plants.

These are a few of the reasons it is so important to buy meat that has the blue-purple seal of inspection assuring each buyer the meat he has bought is good, wholesome and above all, safe to eat. This week look for a number of cuts of beef to be on special sale. Steaks are down

Armed Forces

Nov. 17, Seaman Apprentice Charles K. Elliott Jr., USCG, son of Mr. and Mrs. Charles K. Elliott of Route 1, Greenwood, graduated from recruit training at the Coast Guard Training Center, Cape May, N.J.

During his eight-week training period he received instruction in military customs and traditions, seamanship, military drill, swimming and weapon training.

Operating under the Department of Transportation, the Coast Guard conducts an active program of air-sea search and rescue, Merchant Marine Inspection and ocean weather station patrols as well as cooperating with Customs and other federal agencies in law enforcement.

The Coast Guard also operates aids to navigation such as lighthouses, Lightships, buoys, day beacons, long and short range electronic aids and fog signals.

St. Paul A.M.E. Church News

9:30 a.m. - Church school, Lawrence Warren superintendent.

10:30 a.m. - class meeting

11 a.m. - morning worship and Holy Communion. Sermon by the pastor.

3:30 p.m. We shall render service at Clayton Circuit, and at 7 p.m. we shall render service at Bethel, Milford. Monday at 7 p.m., Steward Board Meeting.

Tuesday at 4 p.m., rehearsal by the Church school for the Christmas program. Also on Tuesday at 7 p.m., will be Stewardesses Board Meeting.

7:30 p.m. on Wednesday Bible Study. At 8 prayer meeting.

Thursday 7 p.m. choir practise.

Saturday at 7:30 p.m., Testimonial Banquet at the Holiday Inn in Dover, in honor of Presiding Elder and Mrs. Henry T. Bessellieu. Tickets on sale at \$6.

Armed Forces

Nov. 17, Seaman Apprentice Charles K. Elliott Jr., USCG, son of Mr. and Mrs. Charles K. Elliott of Route 1, Greenwood, graduated from recruit training at the Coast Guard Training Center, Cape May, N.J.

During his eight-week training period he received instruction in military customs and traditions, seamanship, military drill, swimming and weapon training.

Operating under the Department of Transportation, the Coast Guard conducts an active program of air-sea search and rescue, Merchant Marine Inspection and ocean weather station patrols as well as cooperating with Customs and other federal agencies in law enforcement.

The Coast Guard also operates aids to navigation such as lighthouses, Lightships, buoys, day beacons, long and short range electronic aids and fog signals.

Hickman

Mrs. Isaac Noble

Morning worship at Union United Methodist Church Sunday morning Dec. 7, 10:00 a.m., pastor, Rev. Joseph Bostick, Sunday school for all ages 11:00 a.m., Russell Stevens, Supt.

Mr. and Mrs. Robert Messick and family of Farmington, Mr. and Mrs. Jesse

Armed Forces

Nov. 17, Seaman Apprentice Charles K. Elliott Jr., USCG, son of Mr. and Mrs. Charles K. Elliott of Route 1, Greenwood, graduated from recruit training at the Coast Guard Training Center, Cape May, N.J.

During his eight-week training period he received instruction in military customs and traditions, seamanship, military drill, swimming and weapon training.

Operating under the Department of Transportation, the Coast Guard conducts an active program of air-sea search and rescue, Merchant Marine Inspection and ocean weather station patrols as well as cooperating with Customs and other federal agencies in law enforcement.

The Coast Guard also operates aids to navigation such as lighthouses, Lightships, buoys, day beacons, long and short range electronic aids and fog signals.

Hickman

Mrs. Isaac Noble

Morning worship at Union United Methodist Church Sunday morning Dec. 7, 10:00 a.m., pastor, Rev. Joseph Bostick, Sunday school for all ages 11:00 a.m., Russell Stevens, Supt.

Mr. and Mrs. Robert Messick and family of Farmington, Mr. and Mrs. Jesse

Armed Forces

Nov. 17, Seaman Apprentice Charles K. Elliott Jr., USCG, son of Mr. and Mrs. Charles K. Elliott of Route 1, Greenwood, graduated from recruit training at the Coast Guard Training Center, Cape May, N.J.

During his eight-week training period he received instruction in military customs and traditions, seamanship, military drill, swimming and weapon training.

Operating under the Department of Transportation, the Coast Guard conducts an active program of air-sea search and rescue, Merchant Marine Inspection and ocean weather station patrols as well as cooperating with Customs and other federal agencies in law enforcement.

The Coast Guard also operates aids to navigation such as lighthouses, Lightships, buoys, day beacons, long and short range electronic aids and fog signals.

Hickman

Mrs. Isaac Noble

Morning worship at Union United Methodist Church Sunday morning Dec. 7, 10:00 a.m., pastor, Rev. Joseph Bostick, Sunday school for all ages 11:00 a.m., Russell Stevens, Supt.

Mr. and Mrs. Robert Messick and family of Farmington, Mr. and Mrs. Jesse

Armed Forces

Nov. 17, Seaman Apprentice Charles K. Elliott Jr., USCG, son of Mr. and Mrs. Charles K. Elliott of Route 1, Greenwood, graduated from recruit training at the Coast Guard Training Center, Cape May, N.J.

During his eight-week training period he received instruction in military customs and traditions, seamanship, military drill, swimming and weapon training.

Operating under the Department of Transportation, the Coast Guard conducts an active program of air-sea search and rescue, Merchant Marine Inspection and ocean weather station patrols as well as cooperating with Customs and other federal agencies in law enforcement.

The Coast Guard also operates aids to navigation such as lighthouses, Lightships, buoys, day beacons, long and short range electronic aids and fog signals.

Hickman

Mrs. Isaac Noble

Morning worship at Union United Methodist Church Sunday morning Dec. 7, 10:00 a.m., pastor, Rev. Joseph Bostick, Sunday school for all ages 11:00 a.m., Russell Stevens, Supt.

Mr. and Mrs. Robert Messick and family of Farmington, Mr. and Mrs. Jesse

Felton Avon Club News

The last meeting of this club year will be a Christmas luncheon and party at the Fire House, Wednesday, Dec. 10 th. at 1:00 p.m. In charge of the luncheon and party are Mrs. Howard Henry, Mrs. Walter H. Moore, Mrs. Charles Harris and Mrs. Nelson Hammond. Members will exchange gifts at the party.

BE WISE - ADVERTISE SHOP AND SWAI IN THE WANT ADS Phone 398-3206

BE WISE - ADVERTISE SHOP AND SWAI IN THE WANT ADS Phone 398-3206

BE WISE - ADVERTISE SHOP AND SWAI IN THE WANT ADS Phone 398-3206

BE WISE - ADVERTISE SHOP AND SWAI IN THE WANT ADS Phone 398-3206

BE WISE - ADVERTISE SHOP AND SWAI IN THE WANT ADS Phone 398-3206

BE WISE - ADVERTISE SHOP AND SWAI IN THE WANT ADS Phone 398-3206

BE WISE - ADVERTISE SHOP AND SWAI IN THE WANT ADS Phone 398-3206

BE WISE - ADVERTISE SHOP AND SWAI IN THE WANT ADS Phone 398-3206

BE WISE - ADVERTISE SHOP AND SWAI IN THE WANT ADS Phone 398-3206

BE WISE - ADVERTISE SHOP AND SWAI IN THE WANT ADS Phone 398-3206

BE WISE - ADVERTISE SHOP AND SWAI IN THE WANT ADS Phone 398-3206

BE WISE - ADVERTISE SHOP AND SWAI IN THE WANT ADS Phone 398-3206

BE WISE - ADVERTISE SHOP AND SWAI IN THE WANT ADS Phone 398-3206

BE WISE - ADVERTISE SHOP AND SWAI IN THE WANT ADS Phone 398-3206

BE WISE - ADVERTISE SHOP AND SWAI IN THE WANT ADS Phone 398-3206

BE WISE - ADVERTISE SHOP AND SWAI IN THE WANT ADS Phone 398-3206

BE WISE - ADVERTISE SHOP AND SWAI IN THE WANT ADS Phone 398-3206

BE WISE - ADVERTISE SHOP AND SWAI IN THE WANT ADS Phone 398-3206

BE WISE - ADVERTISE SHOP AND SWAI IN THE WANT ADS Phone 398-3206

BE WISE - ADVERTISE SHOP AND SWAI IN THE WANT ADS Phone 398-3206

BE WISE - ADVERTISE SHOP AND SWAI IN THE WANT ADS Phone 398-3206

BE WISE - ADVERTISE SHOP AND SWAI IN THE WANT ADS Phone 398-3206

BE WISE - ADVERTISE SHOP AND SWAI IN THE WANT ADS Phone 398-3206

BE WISE - ADVERTISE SHOP AND SWAI IN THE WANT ADS Phone 398-3206

BE WISE - ADVERTISE SHOP AND SWAI IN THE WANT ADS Phone 398-3206

BE WISE - ADVERTISE SHOP AND SWAI IN THE WANT ADS Phone 398-3206

BE WISE - ADVERTISE SHOP AND SWAI IN THE WANT ADS Phone 398-3206

BE WISE - ADVERTISE SHOP AND SWAI IN THE WANT ADS Phone 398-3206

BE WISE - ADVERTISE SHOP AND SWAI IN THE WANT ADS Phone 398-3206

BE WISE - ADVERTISE SHOP AND SWAI IN THE WANT ADS Phone 398-3206

BE WISE - ADVERTISE SHOP AND SWAI IN THE WANT ADS Phone 398-3206

BE WISE - ADVERTISE SHOP AND SWAI IN THE WANT ADS Phone 398-3206

BE WISE - ADVERTISE SHOP AND SWAI IN THE WANT ADS Phone 398-3206

Armed Forces

Nov. 17, Seaman Apprentice Charles K. Elliott Jr., USCG, son of Mr. and Mrs. Charles K. Elliott of Route 1, Greenwood, graduated from recruit training at the Coast Guard Training Center, Cape May, N.J.

During his eight-week training period he received instruction in military customs and traditions, seamanship, military drill, swimming and weapon training.

Operating under the Department of Transportation, the Coast Guard conducts an active program of air-sea search and rescue, Merchant Marine Inspection and ocean weather station patrols as well as cooperating with Customs and other federal agencies in law enforcement.

The Coast Guard also operates aids to navigation such as lighthouses, Lightships, buoys, day beacons, long and short range electronic aids and fog signals.

BE WISE - ADVERTISE SHOP AND SWAI IN THE WANT ADS Phone 398-3206

BE WISE - ADVERTISE SHOP AND SWAI IN THE WANT ADS Phone 398-3206

BE WISE - ADVERTISE SHOP AND SWAI IN THE WANT ADS Phone 398-3206

BE WISE - ADVERTISE SHOP AND SWAI IN THE WANT ADS Phone 398-3206

BE WISE - ADVERTISE SHOP AND SWAI IN THE WANT ADS Phone 398-3206

BE WISE - ADVERTISE SHOP AND SWAI IN THE WANT ADS Phone 398-3206

BE WISE - ADVERTISE SHOP AND SWAI IN THE WANT ADS Phone 398-3206

BE WISE - ADVERTISE SHOP AND SWAI IN THE WANT ADS Phone 398-3206

BE WISE - ADVERTISE SHOP AND SWAI IN THE WANT ADS Phone 398-3206

BE WISE - ADVERTISE SHOP AND SWAI IN THE WANT ADS Phone 398-3206

BE WISE - ADVERTISE SHOP AND SWAI IN THE WANT ADS Phone 398-3206

BE WISE - ADVERTISE SHOP AND SWAI IN THE WANT ADS Phone 398-3206

BE WISE - ADVERTISE SHOP AND SWAI IN THE WANT ADS Phone 398-3206

BE WISE - ADVERTISE SHOP AND SWAI IN THE WANT ADS Phone 398-3206

BE WISE - ADVERTISE SHOP AND SWAI IN THE WANT ADS Phone 398-3206

BE WISE - ADVERTISE SHOP AND SWAI IN THE WANT ADS Phone 398-3206

BE WISE - ADVERTISE SHOP AND SWAI IN THE WANT ADS Phone 398-3206

BE WISE - ADVERTISE SHOP AND SWAI IN THE WANT ADS Phone 398-3206

BE WISE - ADVERTISE SHOP AND SWAI IN THE WANT ADS Phone 398-3206

BE WISE - ADVERTISE SHOP AND SWAI IN THE WANT ADS Phone 398-3206

BE WISE - ADVERTISE SHOP AND SWAI IN THE WANT ADS Phone 398-3206

BE WISE - ADVERTISE SHOP AND SWAI IN THE WANT ADS Phone 398-3206

BE WISE - ADVERTISE SHOP AND SWAI IN THE WANT ADS Phone 398-3206

BE WISE - ADVERTISE SHOP AND SWAI IN THE WANT ADS Phone 398-3206

BE WISE - ADVERTISE SHOP AND SWAI IN THE WANT ADS Phone 398-3206

BE WISE - ADVERTISE SHOP AND SWAI IN THE WANT ADS Phone 398-3206

BE WISE - ADVERTISE SHOP AND SWAI IN THE WANT ADS Phone 398-3206

BE WISE - ADVERTISE SHOP AND SWAI IN THE WANT ADS Phone 398-3206

BE WISE - ADVERTISE SHOP AND SWAI IN THE WANT ADS Phone 398-3206

BE WISE - ADVERTISE SHOP AND SWAI IN THE WANT ADS Phone 398-3206

Prompt Removal
Dead or Disabled Animals
We buy disabled livestock at your farm, in good condition.
Frank Kohout, Jr.
Call 492-3378 - Hartly, Del.

QUICK! SOMEONE TELL THEM ABOUT OUR MONTHLY BUDGET PLAN!
Start off on the right foot. Get Atlantic Heating Oil on our easy-pay budget plan. Instead of paying for oil as it's used, payments are spread out over the entire year. Makes it easier to meet your other bills each month. Call today and get the full particulars.
Downing Fuel Service, Inc.
HARRINGTON, DEL.
PHONE 398-3242
WE GIVE S & H GREEN STAMPS
ATLANTIC OIL HEAT

TOYS
STRAIGHT FROM SANTA'S PACK
Parker Monopoly Game .. \$3.88
Ideal Battling Top Game .. \$2.87
Johnny Lightning 18" Infant Doll
Topper "500" Set "drinks and wets"
\$11.44 \$3.96
Marx Typewriters \$14.95
Plastic Baby Bolts \$3.93
BICYCLES
WAGONS
TRICYCLES
and SLEDS
CHRISTMAS DECORATIONS
STOCKING STUFFERS
TABLE OF TOYS AND GAMES
values to \$3.98
reduced to **98¢**
SELECTION OF GAMES
values to \$7.98
reduced to **\$1.98**
Will be OPEN every night until Christmas
Starting DEC. 5
GIFTS FOR ALL MEMBERS
OF THE FAMILY
Taylor's Hardware
PHONE 398-3291

DISCOUNT NIGHT
10% OFF
We Are Looking Forward To Seeing You
MONDAY, DEC. 8 -- between 5 & 9 p.m.
HARRINGTON JEWELERS
COMMERCE ST. 398-3866 HARRINGTON
ALL SALES FINAL

Cash on Hand for Christmas '70
JOIN OUR **CHRISTMAS CLUB NOW**
Think ahead to next Christmas. Will you have the cash to enjoy a gift shopping spree? You will if you start saving in a Christmas Club account for merrier gifting '70.
PEOPLES BANK OF HARRINGTON
Member F.D.I.C.



SPORTS

Sports Editor
KEITH S. BURGESS

Lake Forest Edges Milford, 27-26 In Thriller

Ask many sports fans in this area which team they would rather beat and usually the answer is Milford. Before consolidation, Harrington people would rather see an H.H.S. team win over Milford because the neighboring town was much bigger. Victories over smaller schools like Greenwood or Felton weren't quite so tasty.

On Thanksgiving Day, former students from Harrington and Felton Highs, ganged on the Buccaneers and made them walk the plank by a score of 27-26.

The contest, played at Milford, inaugurated a Thanksgiving rivalry, between Lake Forest and Milford. The outcome was in doubt right up to the final whistle. The two teams may never again engage in as exciting a Turkey Day struggle, as was this opener of the new series.

Milford ruled the favorite because they had fared better against three of the four common foes. The Bucs had clobbered Dover Air's Falcons 42-7, while the Spartans edged the Birds by only 12-7. Milford had laced Caesar Rodney 25-2. The Riders then outscored Lake Forest 20-8.

Form held up in the early stages. Milford threatened to have a romp, as they moved out to a 12-0 lead. The first TD, came on a 22 yard run by state scoring champion, Bruce Watson, after a long gain on a pass competition, set up the score.

Dale Motter, a great football player this day, saved another tally moments later. A Buc runner was headed for the end zone but Motter, the last Spartan, floored him at the 30, inducing a fumble, recovered by L.F.H.S.

Immediately the hosts posed a third threat. A Spartan aerial was picked off, then a Milford throw found an open receiver who obliged by dropping a sure six-pointer. Ron Allen caught a 22-yarder on the next down. 3 plays gained 11 yards into the end zone.

Motter, who has deceptive speed, changed the complexion of the contest by dashing some 80 yards to Milford's one yard line. Sophomore quarterback Mike Davis, sneaked across the wide stripe. Frankie Daniel's kick was good and the Spartans were close at 12-7.

A low hard inside kick went straight at a Milford lineman, who should have ducked for the bullet ricocheted off him right back into the charging Spartans. A break followed as a Davis pass bounced off a defender and a Spartan caught it for a gain. Motter took a pitchout to Milford's 44. Ken Tribbett, another terrific performer last Thursday drove hard for 14 yards on two tries. Davis pitched out to Rick Porter for 15 yards. A penalty moved the ball from the 14 to the 9 yard line. Tribbett scored in two attempts.

Dan DeMora, went up after a Davis aerial, on the extra points try, juggled the ball, then came down with it, just barely in the end zone. Lake Forest led 15-12.

Jenny Jones, MHS quarterback completed two passes as Milford drove into Lake Forest territory. Another throw looked good but a would-be receiver turned the wrong way and Tribbett picked it off.

DeMora gained 40 yards to Milford's 35 on a pass from Davis. Milford intercepted in the end zone.

The Bucs tumbled the ball away on their 27. Tribbett carried three times and bulldozed to the 7. A picture play saw Tony Burton, on a tackle-eligible formation, all alone in the end zone, as Davis hit him with a quick pop over the middle.

The Spartans couldn't get the point after in two tries. Spearheaded by Watson, Milford came roaring back. Watson gained 60 yards on five runs to reach the end zone. Jones went to the air twice during the series but he overthrew one open man and another dropped the pigskin. Jones connected with Kittrell on a two-pointer, that brought the count to Lake

Forest 21-Milford 20. 45 yards in penalties were levied on three straight plays, later. DeMora nabbed a 23 yarder to reach Milford's 35. Motter speared a Davis toss, two downs later and added 18 yards to the 12. DeMora made a great, key catch as he leaped high in the end zone, caught half a pass, then outwrestled the Milford defender, who had the other 50 percent.

Leading 27-20 with time running out, it happened that the Spartans were home free. Such was not the case. The Bucs blocked the P.A.T. kick, then completed a pass for good yardage to Lake Forest's 47. Watson hit to the 36. A throw was good to the 19. Another pass and a line plunge gained 10. Watson got seven of the last nine yards, including the touchdown.

Trailing 27-26 with 1:25 left, Milford went for the win with Watson attempting to back over the two-point try. The battered, reeling Spartans stopped the 6 foot, 185 pounds inches away from the wide stripe.

Milford's inside kick-try looked successful, as it hit one Spartan and then a Buc, but the Blue, Gold and White got the ball. Dale Motter was taken to the hospital with a possible shoulder separation that happily, turned out to be only a bad bruise. When his football jersey was stripped off, at the bench, a cloud of steam rose from his body. Boy! Did he play a game? Ken Tribbett was carried, writhing, from the field, but returned to action, moments later.

The Bucs got the ball in time to complete a pass, but Chester Scott intercepted a desperate throw with 13 seconds left.

Lake Forest salvaged a respectable season by winning its last four outings, all by margins of six points or less, to emerge with a 4-5 log.

Plans are underway to secure a railroad bell to be used as a rotating trophy in the Milford Lake Forest, Thanksgiving Day Service. Little did we think the Spartans would be displaying this award for the next 12 months. Therefore, it behooves us to quickly obtain this prize and install it in the trophy case.

Meanwhile, Coach, Bill Muelheisen has already secured the game ball, lettered it, with the game's score and placed it under glass, for all to see.

Seniors ending their scholastic grid careers at L.F.H.S. were John Brown, Dan DeMora, Lenny Donovan, Pat Gibson, Louis Kemp, Roger Klapp, Chester Scott and Ken Tribbett.

Since Lake Forest's jayses under Jim Hogsten and Elliott Workman had a fine season, 1970 could see a winning Spartan record.

Howard Parker Wins Third 1969 Race

Howard Parker of Mechanic Street in Harrington doesn't get to run in many races because of his youth. But when he does get the chance to compete, he makes his presence known.

The sixth grade pupil at Lake Forest South Elementary School was 11 years old on Oct. 25th. He had previously won two races in Wilmington against older opposition. These were cross-country races in Rockford Park, Wilmington, over distances of 1.25 and 2.3 miles.

Delaware Track and Field Club, of which this writer is a member, gives both young boys and girls, a chance to compete in track and cross-country. This club staged two races at Killen's Pond State Park this past Sunday afternoon. With two 15-year-olds harriers in the lineup, it would not appear that an 11-year-old would have much chance.

Parker clocked 15.20 for 2.4 miles. Don Woods, 13, of Harrington did a fine job with a 15.45 clocking. His brother Ron Woods, another 11-year-old sixth grader, was next. Terry Jarrell, 12, was fifth.

These boys are all good prospects. The Woods brothers practiced together last summer and were able to beat boys, several years older, this fall.

Harrington Bowling League

Well, once again there is a new leader at the helm of the Harrington Business League as Jarrell Fuel made a clean sweep over Quillen's Market in Tuesday night's fray to move one game out on top of the league. Howard Tibbett rolled a real fine 500 series, with Preston Carmean adding a good above average effort, and getting a fine first night effort from Robert Jarrell was responsible for the move to the top by the fuelers. The grocery boys' John Winkler bowled very well in defeat, coming through with a good 508 series. Earl Quillen rolled well for the market boys with a very good above average contribution.

McKinnat Funeral Home lost some of their steam they had last week and fell victim to Bulter's Fuel in Tuesday night's contest. Donald McKinnat rolled a very good 522 series, but it was not enough to keep McKinnat's from dropping three games to their opponents. Setting the pace for Bulter's was Larry Larimore and Charles Brown who turned in fine above average performances.

Gerardi Bros. and Wally's Garage battled to a two-two stalemate with Hank Wheeler setting the pace for the furniture boys with a grand 566 series, including a real fine 213 game Jim Francisco and Donny Jester also contributed good above average performances to help keep Gerardi's up close to the top. Aiding in Wally's win were good performances by Norman Woodall, David Ryan and Larry Breeding.

People's Restaurant is doing well in this third also as they took Penn Central in three games to move in contention for the lead. Frank Collins rolled a fine 207 game, included in a grand 555 series effort, with Norman Clough rolling an above average series, and Cloyd Bushy rolled a fine 202 game to aid in the restaurant boys victory. Kenny Baker rolled well for the railroaders to help enable them to eke out a single game.

Leonard Outten set the pace for the Spoilers as they crushed Hamilton Funds to come out victors of three games. Outten came through with a great 538 series, with a very good 203 game included which was combined with a great effort on the part of Richard Wilson who rolled a very fine 519 series, and a good effort on the part of John Shaffer. The loss for the finance boys was hard to take when one considers the fact that all five men bowled above their averages for a real team effort.

Gallo & Stevenson denied the cellar spot Tuesday night by trouncing Taylor & Messick for four games. George Hobbs rolled a very fine 508 series and Ernest Gallo, Jr. rolled very well to set the pace in the construction boys' victory. Taylor & Messick on their loss dropped way down the ladder into eleventh place, tho they have nothing to worry about having won the first third. Course, they cannot afford to do too much coasting if they wish to maintain their individual averages.

STANDINGS

W	L
Jarrell Fuel	9 3
McKinnat's	8 4
Gerardi Bros.	7 5
People's Restaurant	7 5
Penn Central	7 5
Bulter's Fuel	6 6
Wally's Garage	6 6
Spoilers	5 7
Hamilton Funds	5 7
Gallo & Stevens	5 7
Taylor & Messick	4 8
Quillen's Market	3 9

HIGH GAMES

H. Wheeler	- 213; R. Wilson	- 210; F. Collins	- 207; L. Outten	- 203; C. Bushy	- 202.
------------	------------------	-------------------	------------------	-----------------	--------

HIGH SERIES

H. Wheeler	- 213-180-173-566
F. Collins	- 185-163-207-555
L. Outten	- 203-180-155-538

accurate on short or long shots. Reports from Easton indicate that Copper's departure from the Talbot County School caused a lot of weeping and wailing-by Jim Lawson, the Warriors basketball coach.

At North Carolina High on Tuesday afternoon, Refosco unveiled his 1969-70 model and the Maryland spectators were soon looking and asking, as the Spartans put on a great show, out classing the home team by a near 2-1 margin. Moore and Copper tallied at will. Clever Mike Fisher and John McCloskey, 7 5 repeatedly stole the ball and intercepted passes. Both Fisher and McCloskey are capable of 30 points a night, on occasion. With four top scorers, the Spartans should do well this winter, even against teams like Dover, Smyrna, Milford and Seaford.

Bob Wyatt seems to be the fifth starter. David Newnom and Jack Warrington are the top reserves, at present. Football players, Mike Davis, Dan DeMora, Frank Daniels and Tony Burton will be tough, when they round into form.

Sam Bostic and 6 feet, 4 inch Jerry Scott have seen a lot of practice time. Other aspirants are Ned Parsons, Curt Powell, Roger Jarrell, Leslie Berry and Curt Bowers.

Refosco plans to carry 12 players, so with 18 candidates six heads will soon get the ax, or axe, if you prefer.

Church Bowling League Standings

W	L
ST. Bernadette	33 19
Calvary I	32 20
St. John I	30 22
Calvary VI	27 25
St. John II	27 25
Lutheran	24 28
Asbury	19 33
Trinity	16 36

WOMEN 160 OR OVER

C. Gooden	- 186; D. Berens	- 182; B. Downes	- 168-191-515; J. Donovan	- 167; M. Steen	- 166; M. Vogan	- 165; M. Besenfelder	- 160.
-----------	------------------	------------------	---------------------------	-----------------	-----------------	-----------------------	--------

MEN 190 OR OVER

N. Hall	- 220; A. Peterman	- 214; H. Brode	- 200; J. Besenfelder	- 199; D. Hall	- 190.
---------	--------------------	-----------------	-----------------------	----------------	--------

Art Refosco Is Loaded

This doesn't mean that the Lake Forest High coach has been imbibing too much of the liquid of the grape. Rather, it means that his basketball team is of high caliber with plenty of high-velocity ammunition.

Refosco, in a sense, is on the spot. If he doesn't meld this talent into a winner, critics will say he doesn't know his business. If he gets a winner some will say "why not! Look at all the horses he has!"

Top gunners are Chris Moore and Ken Cooper. Moore has tallied over 1,100 points in three years. He can slack off this pace somewhat and still surpass the 1,515 points racked up by Bunny Blaney of Newark in the 50's and thus became the most prolific scorer in Delaware scholastic history. We'd like to see a Spartan get this coveted No. 1 rating.

Ken Copper, a tremendous basketball player from Easton High has transferred into the Lake Forest School District. Copper has more moves than an Egyptian belly dancer. He is not tall, perhaps 5-10, but can dunk the ball and block shots. He is

on credit card purchase is 18 percent, she says. This is applied to balances monthly as 1 1/2 percent.

However, the charges can be applied in slightly different ways which can either save or cost you money. Under some card plans, the charges for next month are figured on the balance that is left after you have made a payment this month.

In other plans, the interest rate for next month's bill is applied to all of this month's balance if you don't pay in full--no matter how much you do pay. Obviously, the second plan costs you more in finance although the interest rate is exactly the same. Which method of figuring is used for your credit cards? Knowing can save you money says Miss Morris.

The federal Consumer Credit Protection Act, which became effective July 1, required that card issuers send the necessary information to card-holders. If you've forgotten or misplaced this information, ask for it again.

For example, if your billing period closes on the 15th of each month, why not make a large purchase on the 16th, rather than the 14th? Waiting two days to buy will give you an extra month in which to pay, Miss Morris points out.

In Delaware, the maximum legal rate of finance charges

on credit card purchase is 18 percent, she says. This is applied to balances monthly as 1 1/2 percent.

However, the charges can be applied in slightly different ways which can either save or cost you money. Under some card plans, the charges for next month are figured on the balance that is left after you have made a payment this month.

In other plans, the interest rate for next month's bill is applied to all of this month's balance if you don't pay in full--no matter how much you do pay. Obviously, the second plan costs you more in finance although the interest rate is exactly the same. Which method of figuring is used for your credit cards? Knowing can save you money says Miss Morris.

The federal Consumer Credit Protection Act, which became effective July 1, required that card issuers send the necessary information to card-holders. If you've forgotten or misplaced this information, ask for it again.

For example, if your billing period closes on the 15th of each month, why not make a large purchase on the 16th, rather than the 14th? Waiting two days to buy will give you an extra month in which to pay, Miss Morris points out.

In Delaware, the maximum legal rate of finance charges

on credit card purchase is 18 percent, she says. This is applied to balances monthly as 1 1/2 percent.

However, the charges can be applied in slightly different ways which can either save or cost you money. Under some card plans, the charges for next month are figured on the balance that is left after you have made a payment this month.

In other plans, the interest rate for next month's bill is applied to all of this month's balance if you don't pay in full--no matter how much you do pay. Obviously, the second plan costs you more in finance although the interest rate is exactly the same. Which method of figuring is used for your credit cards? Knowing can save you money says Miss Morris.

The Spartans host Holy Cross in a non-conference game on Dec. 19.

January 2 - Woodbridge A
6 - Delmar H
9 - Laurel H
13 - Dover Air A
16 - Sussex Central A
20 - Smyrna H
23 - Dover A
27 - Caesar Rodney A
30 - Milford H
February 3 - Cape Henlopen H
5 - Seaford H
10 - Indian River A
13 - Indian River H
17 - Woodbridge H
20 - Delmar A
24 Laurel A
27 Dover Air H

CREDIT CARDS
(Continued from Page 1)

ment, but the billing occurs on the same date each month. If you want to buy something near the end of your billing period, why not wait until right after the period closes? Then your purchase will go on the next month's statement. You'll have a longer time before you have to pay--which can be important, especially at Christmas.

For example, if your billing period closes on the 15th of each month, why not make a large purchase on the 16th, rather than the 14th? Waiting two days to buy will give you an extra month in which to pay, Miss Morris points out.

In Delaware, the maximum legal rate of finance charges

on credit card purchase is 18 percent, she says. This is applied to balances monthly as 1 1/2 percent.

However, the charges can be applied in slightly different ways which can either save or cost you money. Under some card plans, the charges for next month are figured on the balance that is left after you have made a payment this month.

In other plans, the interest rate for next month's bill is applied to all of this month's balance if you don't pay in full--no matter how much you do pay. Obviously, the second plan costs you more in finance although the interest rate is exactly the same. Which method of figuring is used for your credit cards? Knowing can save you money says Miss Morris.

The federal Consumer Credit Protection Act, which became effective July 1, required that card issuers send the necessary information to card-holders. If you've forgotten or misplaced this information, ask for it again.

For example, if your billing period closes on the 15th of each month, why not make a large purchase on the 16th, rather than the 14th? Waiting two days to buy will give you an extra month in which to pay, Miss Morris points out.

In Delaware, the maximum legal rate of finance charges

on credit card purchase is 18 percent, she says. This is applied to balances monthly as 1 1/2 percent.

However, the charges can be applied in slightly different ways which can either save or cost you money. Under some card plans, the charges for next month are figured on the balance that is left after you have made a payment this month.

In other plans, the interest rate for next month's bill is applied to all of this month's balance if you don't pay in full--no matter how much you do pay. Obviously, the second plan costs you more in finance although the interest rate is exactly the same. Which method of figuring is used for your credit cards? Knowing can save you money says Miss Morris.

and Mrs. Richard Collins, Eric and Lee, Mr. and Mrs. Paul Gustafson and Steve, Mr. and Mrs. Tom Brown and Charlie were Thanksgiving guests of Mr. and Mrs. Snooky Collins.

Mr. and Mrs. Robert Wilson and Lori were Thursday dinner guests of Mr. and Mrs. Walter Messick.

Mr. and Mrs. Frankie Henriks are spending a few days in Pennsylvania.

Roland Draper III spent the weekend visiting with Mrs. Betty Baker in Burrsville.

Mr. and Mrs. Harold Cain full--no matter how much you do pay. Obviously, the second plan costs you more in finance although the interest rate is exactly the same. Which method of figuring is used for your credit cards? Knowing can save you money says Miss Morris.

The federal Consumer Credit Protection Act, which became effective July 1, required that card issuers send the necessary information to card-holders. If you've forgotten or misplaced this information, ask for it again.

For example, if your billing period closes on the 15th of each month, why not make a large purchase on the 16th, rather than the 14th? Waiting two days to buy will give you an extra month in which to pay, Miss Morris points out.

In Delaware, the maximum legal rate of finance charges

on credit card purchase is 18 percent, she says. This is applied to balances monthly as 1 1/2 percent.

However, the charges can be applied in slightly different ways which can either save or cost you money. Under some card plans, the charges for next month are figured on the balance that is left after you have made a payment this month.

In other plans, the interest rate for next month's bill is applied to all of this month's balance if you don't pay in full--no matter how much you do pay. Obviously, the second plan costs you more in finance although the interest rate is exactly the same. Which method of figuring is used for your credit cards? Knowing can save you money says Miss Morris.

The Spartans host Holy Cross in a non-conference game on Dec. 19.

January 2 - Woodbridge A
6 - Delmar H
9 - Laurel H
13 - Dover Air A
16 - Sussex Central A
20 - Smyrna H
23 - Dover A
27 - Caesar Rodney A
30 - Milford H
February 3 - Cape Henlopen H
5 - Seaford H
10 - Indian River A
13 - Indian River H
17 - Woodbridge H
20 - Delmar A
24 Laurel A
27 Dover Air H

CREDIT CARDS
(Continued from Page 1)

ment, but the billing occurs on the same date each month. If you want to buy something near the end of your billing period, why not wait until right after the period closes? Then your purchase will go on the next month's statement. You'll have a longer time before you have to pay--which can be important, especially at Christmas.

For example, if your billing period closes on the 15th of each month, why not make a large purchase on the 16th, rather than the 14th? Waiting two days to buy will give you an extra month in which to pay, Miss Morris points out.

In Delaware, the maximum legal rate of finance charges

on credit card purchase is 18 percent, she says. This is applied to balances monthly as 1 1/2 percent.

However, the charges can be applied in slightly different ways which can either save or cost you money. Under some card plans, the charges for next month are figured on the balance that is left after you have made a payment this month.

In other plans, the interest rate for next month's bill is applied to all of this month's balance if you don't pay in full--no matter how much you do pay. Obviously, the second plan costs you more in finance although the interest rate is exactly the same. Which method of figuring is used for your credit cards? Knowing can save you money says Miss Morris.

The federal Consumer Credit Protection Act, which became effective July 1, required that card issuers send the necessary information to card-holders. If you've forgotten or misplaced this information, ask for it again.

For example, if your billing period closes on the 15th of each month, why not make a large purchase on the 16th, rather than the 14th? Waiting two days to buy will give you an extra month in which to pay, Miss Morris points out.

In Delaware, the maximum legal rate of finance charges

on credit card purchase is 18 percent, she says. This is applied to balances monthly as 1 1/2 percent.

However, the charges can be applied in slightly different ways which can either save or cost you money. Under some card plans, the charges for next month are figured on the balance that is left after you have made a payment this month.

In other plans, the interest rate for next month's bill is applied to all of this month's balance if you don't pay in full--no matter how much you do pay. Obviously, the second plan costs you more in finance although the interest rate is exactly the same. Which method of figuring is used for your credit cards? Knowing can save you money says Miss Morris.

The Spartans host Holy Cross in a non-conference game on Dec. 19.

January 2 - Woodbridge A
6 - Delmar H
9 - Laurel H
13 - Dover Air A
16 - Sussex Central A
20 - Smyrna H
23 - Dover A
27 - Caesar Rodney A
30 - Milford H
February 3 - Cape Henlopen H
5 - Seaford H
10 - Indian River A
13 - Indian River H
17 - Woodbridge H
20 - Delmar A
24 Laurel A
27 Dover Air H

CREDIT CARDS
(Continued from Page 1)

ment, but the billing occurs on the same date each month. If you want to buy something near the end of your billing period, why not wait until right after the period closes? Then your purchase will go on the next month's statement. You'll have a longer time before you have to pay--which can be important, especially at Christmas.

Quality Guaranteed -- at Low Prices
OPEN 8 A.M. to 10 P.M. - Every Day

RIB STEAKS Well Trimmed	\$1.09 lb.
OSCAR MAYER PORK SAUSAGE	69¢ lb.
Goetze's Luncheon 6-oz. Meats	39¢ pkg.
Bologna - Olive Loaf - Pickle Loaf or Spiced Luncheon	
SUN-MAID Seedless RAISINS	15-oz. 35¢ pkg.
Capeharts Pure Honey	24-oz. 49¢ Jar
Tang Orange Drink Mix	18-oz. 89¢ Jar
(Packed in Apothecary Jar)	
U. S. No. 1 POTATOES	20-lb. 79¢ bag
NEW GREEN CABBAGE	10¢ lb.

FRESH PICNICS 4-6 lb. avg.	39¢ lb.
CARSON'S SLICED DRIED BEEF	4-oz. 59¢ pkg.
Bologna - packaged in the Store	69¢ lb.
LIPTON "Main Dish" Dinners	6 1/4-oz. 69¢ pkg.
Turkey-Ham-Beef	
HUNT'S Tomato Catsup	2 14-oz. 49¢ bottles
CANNON'S Spaghetti Rings	3 1 1/4-oz. 55¢ cans
NUTTLES Standard Pack TOMATOES	2 28-oz. 59¢ cans

COMPLETE SUPPLY OF
Christmas Cards, Candies and Wrappings for Gifts

U-Fill 'Em U-Save On Gasoline

QUILLEN'S DAIRY MARKET

Open EVERY Day of the Year
8:00 A.M. - 10:00 P.M. - For Your Convenience
Dorman St. PHONE 398-8768 Harrington, Del.

SALE RUNS DEC. 4-5-6
(We reserve the right to limit quantities)

DOVER DOWNS HARNESS RACING

MONDAY thru SATURDAY
post time 8:00 p.m.
Nov. 10 - Jan. 3
"DAILY DOUBLE"
"3 EXACTAS"
route 13, dover, delaware
302/674-4800