Over 4 Columns of Classified Ads in This Issue

The Journal 398-3206

THE HARRINGTON JOURNAL

Shop and Swap in the WANT ADS

FIFTY-SIXTH YEAR | PUBLISHED WEEKLY | HARRINGTON, DELAWARE | THURSDAY, NOV. 18, 1971 | TEN CENTS PER COPY | No. 27

Education Board Eyes Multitude of Problems

The Lake Forest Board of Education, meeting Monday night in the library of the high school, had numerous problems to discuss, but none were of considerable magnitude. However, some items did forecast difficulties.

An NAACP delegation accused the district of discrimination in hiring and treatment of pupils. However, several principals told of attempts to recruit teachers from colleges having predominately black enrollments with a minimum of success.

Turning to a charge of unfair treatment of black pupils, the NAACP representatives were told to document the charges. The pupils complain, a representative answered, but it was hard to get the parents to make a complaint.

In other business, Principal Francis Ryan, of W.T. Chipman Junior School, made a report on activities at his school, with emphasis on reading classes.

Board approved appointment of the following: Mrs. Bernadine Butler, art teacher at Lake Forest East, Mrs. Kay Dahle, 2nd grade teacher at the same school; Miss Dawn Neville, English teacher at high school, and Mrs. Tana Cooper, teacher at Lake Forest North.

Board went on record commending Louis Guisto, director of high-school band, band, and Band Boosters Club.

Appointed committee comprising James Pizzadili, chairman, Keith S. Burgess and Donald Garey to consider awarding of sports letters to participants in fall sports soon after the completion of the season. This would be particularly desirable, explained Burgess, to enable seniors to wear the letters a longer period. The committee is also to study a sports banquet in the spring when letters for sports and certificates would be awarded.

Agreed to meet at 7:30 p.m., Monday to hear John Curtis, representative of the teachers association, with discussion of a building program to follow. A report to board members had mentioned "it is believed we could best substantiate the construction of 14 classrooms at Lake Forest East and six classrooms at the high school.

Heard Garey Patterson, executive secretary of the Delaware Sate School Board Association, on liaison work.

Agreed, until further notice to start all meetings at 7:30 p.m.

U. S. REP. WILBUR D. MILLS TO ADDRESS DEMOCRATS

Wilbur D. Mills, a possible Democratic candidate for president of the United States, will speak Tuesday at a dinner at the Nellie Stokes School in Camden-Wyoming.

Congressman Mills of Kensett, Ark., was elected to the 76 and succeeding Congresses. He became a member of the Committee on Ways and Means in 1942 and chairman of the committee in 1958. At the time of his election, Mills was the youngest chairman in the history of the committee.

He is vice chairman of the Joint Committee on Internal Revenue Taxation. This chairmanship rotates in each session of the Congress between the chairman of the Committee on Way and Means and the chairman of the Senate Finance Committee.

Since the Constitution requires all tax legislation must originate in the House, the duties of the Ways and Means Committee cover a wide range of problems. Everything from reciprocal trade and management of the national debt to social security and unemployment compsensation is included in the framework of the committee's responsibility in addition to income tax matters.

Congressman Mills will arrive in Dover at 5 p.m., on the 23rd when he will be the guest at a reception and press conference to be held at the Maple Dale Country Club. This affair will kick off the 1972 political campaign by Kent County Democrats. Ticket information for these events can be obtained by calling 674-1100.

POLICE SAY PAIR BEAT BENEFACTOR

Two hitchhikers who allegedly beat and robbed an obliging motorist Saturday night were arrested a few hours later.

State police said the victim, John W. Fritts, 67, of Frenchtown, N.J., picked up the two hitchhikers — Lawrence W. McCleary 26, of Chester, Pa., and Joseph A. Shipley, 21 of N. Scott St., Wilmington—on the New Jersey Turnpike Saturday afternoon.

About an hour later, on U.S. 13 north of Harrington, police

(Continued on Page 4)

Derrickson Guilty On Assault Charge

A Felton man pleaded guilty to charge of assault and battery yesterday afternoon in the Court of Common Pleas in Dover.

Thomas Derrickson was charged with attacking Byron Burgess Oct. 27, in Marshall's Tavern and in Burgess' room at Stone's Hotel.

The victim, Burgess, was in Milford Memorial Hospital for more than a week, with lacerations and contusions.

Derrickson had been arraigned in the Court of Common Pleas on two charges of aggravated assault Nov. 3 and had pleaded not guilty.

A presentence investigation is to be made by Judge William Bush of the Common Pleas Court.

2 ON BIKE KILLED IN FARMINGTON

Two 15-year-old Farmington boys became Delaware's 88th and 89th traffic fatalities about 5:45 p.m. last Thursday.

Delaware State Police at Bridgeville said the boys, Michael Ray Collison and Franklin Slater, were riding on one bike in the southbound lane of US 13 when they were hit by a car driven by Mrs. Jeanette M. LeGates, 39, also of Farmington.

The boys were taken to Nanticoke Memorial Hospital at Seaford and pronounced dead on arrival shortly after 6 p.m.

Mrs. LeGates was taken to the same hospital where she was treated for shock and then transferred to the Milford Memorial Hospital.

Police said Mrs. LeGates will not be charged in the accident.

The bicycle the children were riding did not have proper safety equipment, according to police.

Empty House Burns

A faulty heater may have been the cause of fire which gutted a two-story home located at Farmington early Wednesday morning.

Deputy State Fire Marshal Charles Stevenson said Farmington volunteers were called out at about 5 a.m. to the home of Thomas W. Biddle, which has been unoccupied for about the last six weeks.

The fire apparently started in a downstairs bedroom in the area of the heater and spread upward to another bedroom.

No injuries were reported and Stevenson is continuing his investigation.

V. F. W. Eastern States Conference To Hold Fall Meeting

The fall meeting of the V.F.W. Eastern States Conference will be held at the Hotel Commodore, N.Y. City on November 19-72. Mrs. Edith Dubois, department president and Michael Javacck, department commander will represent the department of Delaware.

Other officers attending are Mrs. Gertrude Rhind, PNP, Mrs. Helen Best, national council member, District 4; Mrs. Mary Karkos, conference cancer chairman, Mrs. Sadie Voshell, department senior vice president, Mrs. May Felerskie, department junior vice president, Mrs. Elizabeth Zaleski, department treasurer, Mrs. Donna Vivod, department secretary, Mrs. Alma Brostrom, department conductress, Mrs. Hilda Cannon, department guard, Mrs. Helen Young, department chief of staff.

Delegates from 12 states will be represented. Maine to D.C. conference president Mrs. Frances Mitchell will open the business session Saturday at 9:30 a.m. A luncheon will be held at noon and business sessions resumed. A dinner dance will be held in the Windson Ballroom of the Hotel Commodore at 7 p.m. Bill Dennis and his orchestra will provide music for dancing.

Harrington United Fund Campaign A Success

The Harrington United Fund Campaign has concluded, and according to Dick Johnson, general chairman, was tremendously successful. Our goal of $1400 was exceeded by $330.85 making a total of $1730.85 collected. This represents a 42% increase over the 1971 campaign.

Many thanks to all the businesses for their support and for all the personal contributions which helped make this campaign worthwile.

The following solicitors are recognized for the outstanding job they performed: Melvin Wyatt, William Outten, Walter Lang, David Jones, Sam Short Shirley Johnson, Tom Parsons, Franklin Hendricks, Norman Toadvine, Donald McKnatt, Ralph Butler, Howard Wagner, Anthony Gallo, Tom Peck, Martin Mitchell and Jack Aptt. Without their time and effort our campaign could not have exceeded the goal.

2 Killed in Collision North of Town

Two persons were killed early Saturday morning when their automobile collided with a truck near the Oaks tavern on the southbound lane of US. 13 a mile north of Harrington.

The dead were: Raymond F. Alexander, 30, of Hartly, who died when he apparently drove out in front of a garbage truck about 1:55 a.m.

Mrs. Shirley L. Darling, 34, of Harrington a passenger in in Alexander's car.

The truck was driven by Scott Heverin, 28, of Smyrna, state police said. He was released after treatment for minor injuries at Milford Memorial Hospital. No charges were filed, police said.

Mr. Alexander was born in Dover, but had lived at Hartly five years. He was an assembly line worker at the Chrysler Corporation plant in Newark.

Surviving are his wife, Mrs. Virginia Springer Alexander; a daughter, Mary Jane, and a son, Ronald, both at home his parents, Mr. and Mrs. Frank Alexander of Smyrna; two brothers, George of Clayton and David of Smyrna; and two sisters, Mrs. Bessie M. Russum of Smyrna and Mrs. Ruth Ann Alford of Townsend.

Services were held Tuesday afternoon at the Faries Funeral Home Chapel in Smyrna. Interment was in Glenwood Cemetery.

Mrs. Darling is survived by her mother and step-father, Mr. and Mrs. William Bates, a daughter, Pam Odum and a son, James, 17, all of Illinois.

Mrs. Darling a horse trainer for J.D. Dennis, was divorced.

Funeral services will be held later this week at Union Funeral Home, 213 E. Oak St., West Frankfort, Ill.

Interment will be in Elmwood Cemetery, Equality, Ill. Arrangements by Torbert Funeral Home, Dover.

FORMER TREASURER OF STATE DIES

Willard D. Boyce, former state treasurer and former chairman of the Kent County Democratic Committee, died Sunday at Kent General Hospital after a long illness.

Mr. Boyce, of 45 Greenway Square, was 69.

Born in Cheswold, Mr. Boyce was a graduate of the University of Delaware and a member of Kappa Alpha fraternity. He owned a fruit and vegetable brokerage in Dover until 1956 when he moved to Ft. Myers, Fla., and opened a similar business.

Mr. Boyce was Kent County Democratic chairman from 1945 to 1952. He was elected state treasurer for a two-year term in 1948. In 1951 he was secretary of the state Senate and was named local director of the Office of Price Stabilization in 1952.

He was also a past president of the Delaware State Firemen's Association and a member of St. Hilary's Episcopal Church, Ft. Myers.

He is survived by his wife, the former Margaret Phillips; a son, W. David Boyce Jr., and a daughter, Mrs. Donald E. Kearns, both of West Chester, Pa., and four grandchildren.

Services were held Tuesday morning at Christ Episcopal Church State anl Water Sts., Dover, with interment at Lakeside Cemetery.

In lieu of flowers, the family suggests contributions to the Memorial Fund of St. Hilary's Episcopal Church McGregor Blvd., Ft. Myers, Fla.

185 Units To Participate in the Harrington Jaycee Parade

The annual Jaycees Christmas parade will be held Saturday, Nov. 20 beginning at 1:45. Rain date will be Sunday, Nov. 21. The antique cars will be judged at 11:30 on the parking lot of Peoples Bank. The parade lineup will begin at 12 o'clock on Raughley Hill Road.

The parade will be precluded by track runners from the Lake Forest Jr. & Sr. High Schools, running a distance of about eight miles and ending at the beginning of the parade.

The parade will begin on Delaware Ave., turning at Center St., then left on Dorman St. to Commerce St. and then onto Clark St., ending at the shopping center.

The judges stand, will be located at the shopping center, all judges will be from out of town. Entries will be partly judged while in line before the parade begins. The winners will be announced immediately after the parade and trophies and prize money will be awarded at the shopping center. A total of 33 trophies will be presented, including the grand prize trophy which is kept at either the Peoples Bank or the First National Bank. Prizes for the senior bands will be: $175 first prize, $75 second prize, $50 third prize. The junior bands will be awarded trophies for first, second and third prizes.

The parade will consist of the following thirteen catagories. 1. Individual; 2. Scout marching; 3. senior bands; 4. junior bands; 5. commercial floats 6. ponies; 7. coach horse drawn; 8. 4-H mounted or marching; 9. mounted horses; 10. non-commercial float 11. decorated autos; 12. antique cars; 13. fire companies

Thirteen bands will be participating including the Westover Air Force Band from Massachusetts which will be a guest and will not be competing. Also as guests will be the #287 National Guard Band from Washington, D.C.

A most interesting enry will be the Drum and Bugle Corps of Wilmington consisting of youths from the ages of 9 to 12 years old.

The main attraction will be a mule team consisting of eight mules and two wagons. The mules respond to oral command. This will come to us from Somerset County, Pa.

Following the parade, all children are invited to visit Santa Claus at his house on the Peoples Bank parking lot, and also to get a free ride on the 40-et-8- engine.

All mayors of the Kent & Sussex Counties have been invited to attend the parade, at this point ten are expected. Also senators and representatives will be guests.

A an addition this year, several comfort stations will be conveniently located. Also for the public four concession stands will be in operation, sponsored by the Jaycees.

This annual parade is certainly an asset to our community and the Jaycees deserve all the thanks and help that they can get. If anyone is able to contribute either physical or financial help, please call Jack Wyatt at 398-8307. This parade is an expensive undertaking and all donations will be gratefully accepted. In the last five years, the parade has been under the chairmanship of Jack Wyatt and Dr. Vincent Lobo, generously assisted by their wives.

Our appreciation could be shown by attending the parade and supporting the Jaycees all we can.

MULE TEAM BUT NO BORAX — Reminiscent of the days of Death Valley when mule teams hauled borax, is this mule team from Greensburg, Pa., which will take part in the Jaycees annual Christmas parade Saturday. The team is owned by Jay Jones. (See other photo on Page 4)

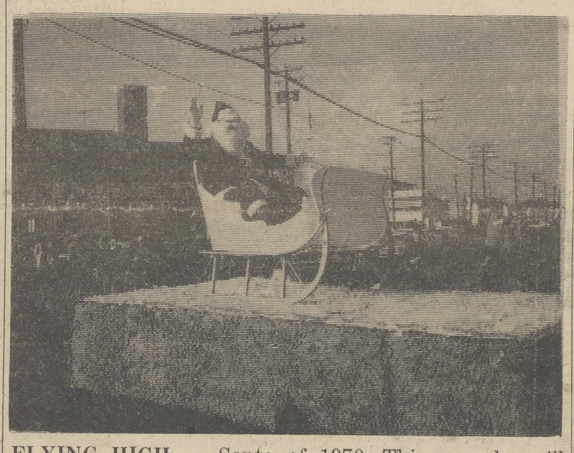

FLYING HIGH — Santa of 1970. This year he will land by plane Saturday at Hobbs Airport.

Delawareans Can Save Money On Auto Insurance

Delawareans can save money on auto insurance by buying a deductible form of personal injury protection under the new no-fault insurance program.

This opinion was voiced this week by Insurance Commissioner Rober A. Short who said that, for the first time, Delaware motorists can reduce their premium rates through deductions in the PIP coverage, which takes into account such factors as medical benefits, loss of wages from work, and services that have to be purchased as the result of an accident.

"We have insisted that this deductible feature be incorporated as a basic part of Delaware's approach to no-fault insurance so that the resulting auto insurance program will be as economical and as efficient as possible in our state," Short said. "Without a flexible program of deductions many of our citizens would have ended up paying twice for coverage and collecting only once."

Short explained that, if a person belongs to a large health insurance group such as Blue Cross, he is covered all of the time, not just when in an automobile. If he were to buy similar coverage in his auto insurance policy, he would probably be unable to collect from both sources and thus would be paying for protection he was not receiving.

"The same principle applies to other features such as wages lost from work as the result of an accident," Short explained. "Many employees receive this as a fringe benefit from their employers. Now, by taking a deduction, they can avoid having to purchase the same coverage on their own.

Short said that the amount of the deductions possible varies between insurance companies, but that some policies offer deductions in personal injury protection up to $10,000 per accident. This reduces by half the amount of personal injury protection coverage a person would have to buy under the no-fault plan, and makes a reduction in cost for this part of the premium.

"Even in cases in which persons do not have Blue Cross or do not receive an assurance of continued salary payments from their employers, individuals would be well advised to consider some level of deduction in this type of coverage," Short said. "In any form of insurance, first dollar coverage is the most expensive and citizens can often provide this coverage — say for the first $250 — more economically themselves.

He said that Delawareans in doubt about their existing health benefits such as Blue Cross or sick leave should discuss their programs with the employee benefit manager or department where they work or with their health insurer.

Short said that the principal features of no-fault insurance are applicable to all vehicle owners, and that every vehicle must be insured by January I. Insurance policies currently in effect will be automatically converted to no-fault by the insurance companies.

"It is the uninsured motorist who is immediately affected, and who must purchase

(Continue on Page 4)

Senior Center News

On Monday, Nov. 15, about thirty-five members gathered at the center to wish their Scorpio freinds a happy, healthful year. Those being honored at the birthday party were Amy Price who had celebrated her day Nov. 4; Edna Kelley of Felton who had also begun a new year on Nov. 12; Frieda Wilcutts, our newest member who resides near Milford, has yet to celebrate on Nov. 25; and Catherine Hobbs who also does not see the old year out until Nov. 26. Each of these members received a gift; ice cream and cake were served; and bingo was the game for the afternoon.

Friday, Nov. 19, members of the Board of Directors and the Center will be busy with their rummage sale at Spences Bazaar in Dover. The response for donated articles has been very gratifying. Receipts from the sale will be used to cover expenses of projects not covered by the regular budget.

Another big day Tuesday, Nov. 23, when the members will hold their Thanksgiving turkey dinner at 12:30 p.m. The Center will furnish turkey, rolls, beverage, white potatoes and pie. Those attending are asked to bring a vegetable, or salad, or a dessert. In order to prepare sufficient food it would be helpful if those who are planning to be present would call 398-3908 not later than Monday noon. Come, give thanks for and with your new-found friends.

Today's woman knows you cannot buy happiness — but

(Continued on Page 4)

RIDING HIGH — Will be these riders on the stagecoach of Billy Ray Collison in the Jaycee parade Saturday.

Thomas Clarke's Trip To Washington

Thomas Clarke

"I always thought I wanted a career in politics. Now I know I do."

This was Tommy Clarke's comment on his return from a week's stay in Washington, as the guest of Representative Pete duPont.

Tommy, a junior at Lake Forest High School, was one of nine Delaware students who participated in the Student Intern Program, sponsored by the supporters of the congressman.

Other schools represented at this first session in a series of five were Smyrna, Dover, Milford, A. I. duPont, Newark, St. Elizabeths, St. Marks and Claymont. Students from other Delaware schools will be invited to attend other sessions.

Tommy, the son of Mr. and Mrs. Thomas J. Clarke, of Harrington, was elected by the student body to receive this honor after competing with five other Lake Forest juniors. The vote followed an assembly where all candidates presented campaign speeches.

The purpose of the program was to give young people an opportunity to learn more about the operations of the national government. They visited both the House and Senate in session and were invited to sit in on various committee meetings.

One of the highlights of the week came whn they were invited to be present at a meeting of the Senate-House Foreign Affairs Sub-Committee on Economics Policy, where George Ball, Undersecretary of State under Kennedy and Johnson, was testifying on foreign aid.

Another exciting experience was listening to the House-Senate hearings on the oil crisis in the Middle East and Powell - Rehnquist controversy.

The students had an opportunity to interview Senator Roth and discuss with him some issues of particular importance to Delaware - drilling off the Atlantic coast, busing and the heroin problem.

"Response from participants was good," said Tommy. "With better planning, other sessions to follow should be even more effective. The last one should be really great.

"By Friday the hosts had come to realize what students our age are really interested in - seeing 'big name people' and being with the main issues of the day."

Coming Events

Rummage sale Nov. 19, Friday, at Spence's Bazaar for the benefit of the Harrington Senior Center.

Weight Watchers meet every Tuesday evening at 7 p.m. at Harrington Senior Center. Must have 25 members present each week to hold class in Harrington. New members accepted weekly. Come and be counted.

St. Bernadette's Church will hold its annual spaghetti supper on Dec. 5. Serving from 1-5 p.m.

Appeal for used toys. VFW Blue Hen Post 6483 Ladies Auxiliary is sponsoring a used toy rummage sale Dec. 4. Call Mrs. Charles N. Harris 398-3883, will pick up.

The WSCS of Woodside United Methodist Church will hold its annual Christmas bazaar Sat., Nov. 20., in the Community House at Woodside at 10 a.m.

Mrs. Ernest Williams

Theresa Williams, 66, of Greenwood, died Saturday, in the Milford Memorial Hospital after a long illness.

Mrs. Williams was a member of the Pleading Church of Christ in Frederica. She was president of the Missionary Society for three years and a member of the choir.

She is survived by her husband Ernest Williams, one brother and two sisters.

Funeral services will be held Thursday at 2 p.m. at the St. John's A.M.E. Church, Bishopville, Md. Interment will be in the adjoning cemetery.

Friends may call at the Pleading Church of Christ, Frederica, Wednesday evening from 7 to 9. Arrangements are by the Reese Funeral Home.

St. Stephen's Episcopal Church

Sunday, Nov. 21 - 9:30 a.m., church school

10:45 a.m., - morning prayer and sermon

8 p.m. - meeting of AA

Tues., Nov. 23 - 6:30 p.m., Boy Scouts

Wed., Nov. 24 - 7:30 p.m., union Thanksgiving service at Calvary Wesleyan Church

Thurs., Nov. 25 - 10 a.m., low celebration of holy communion.

Due to the Thanksgiving service at Wesleyan Church there will be no Wednesday night healing service in St. Stephen's this next weeek.

This past Sunday we had the pleasure of having John Maurer of Virginia as our guest speaker. Mr. Maurer is a member of the Gideon's and talked to us of the work that this fine organization does throughout the world.

At our congregational dinner last Thursday night, three new vestrymen were elected for a three year terr. We congratulate Mrs. Faye Austin Dean, Robert Nelson and Gilmore Farrow, our new vestrymen and express our thanks and appreciation for a job well done to Bob McNally, Bob Nored and Carrington Burgess, our outgoing vestry members.

Good news from the McNally family! Chuck McNally and his fiancee, Miss Lydia Vega will arrive n the United States around the first of December and will be married at an 11 o'clock a.m., service by the Rev. Joseph Hinws in St. Stephen's Church the 11 of December. We all remember Chuck as one our most faithful youth who was very active in all church activities. Chuck is now a physcal therapist in the Air Force stationed in Spain where he met Lydia. We are all happy for Bob and Helen but, especially so, for Chuck and his fiancee.

Dorothy Creadick spent the weekend in West Virginia with Barbara.

Happy birthday to Jimmy Callaway, Michael Ross, Myrna Mertz, Margaret Hill, Susan Eliason, Brenda Kay Dennin, Archie Faegan and Elizabeth Burgess.

Don't forget our Thanksgiving offering of food which will be collected this Sunday at the 10:45 service.

Be clothed in compassion, in kindness and humility, gentleness and patience . . . Over all these . . . put in love (Colossians 3: 12-17)

Kent CD Has Hospital Beds

The Kent County Department of Civil Defense, in six months has had a number of requests for adjustable hospital beds. William M. Murphy, Jr., civil defense directors says his department has recently acquired a quantity of these for distribution to civic, service club, and volunteer fire companies. These beds may lent by these orginizations to persons on a temporary basis.

Murphy felt there was a need for this equipment to be made available to the people of Kent County and was able to locate these beds in a surplus warehouse. With the co-operation of Kent County Levy Court, his department was able to have them transported to Dover for distribution.

Any qualified organization in Kent County desiring to participate in this no cost program should contact the Kent County Department of Civil Defense in the basement of the Court House in Dover for details.

Farmington

Mrs. Milared Gray

The community extends its sympathy to the families of Mr. and Mrs. Frank Slater and Mr. and Mrs. Arthur Collison.

Mr. and Mrs. Charles Stanford of Moore's Head City, N. C., visited Mrs. David Grant Sunday.

Thomas Esler of Arlington, Va., visited Mr. and Mrs. William Messick Saturday.

Mrs. Richard Watts and Mrs. Dorothy Wilson of Lewes visited friends in Farmington Saturday.

Mr. and Mrs. Dorie Foster Mrs. Charles Grant and William Burnley of Elkton, Md., visited Mrs. David Grant Saturday afternoon they all enjoyed their dinner at Greenwood Fire Hall.

Mrs. Dorothy Crimlish and daughter and son-in-law, Mr. and Mrs. Weiss of Huntington, L. I. were weekend guests of Mrs. Alice Sullivan and Mr. and Mrs. Thomas Johnson.

Mr. and Mrs. Weiss were blue ribbon winners at the dog show in Salisbury Saturday.

Mrs. Willard S. Morris

Mrs. Nora T. Morris, 89, of Felton, died last Thursday at the State Home at Smyrna after a long illness.

Her husband, Willard S. Morris, died in 1934. She is survived by a grandson and one great-grandchild.

Services were held Monday afternoon at the Berry Funeral Home in Felton. Interment was in Barratt's Chapel Cemetery, Frederica.

BE WISE — ADVERTISE
SHOP AND SWAP
IN THE WANT ADS

DON'T GET CAUGHT
WITH YOUR BATTERY DOWN
Now That Cold Weather Has Arrived Get
VX-6 BATTERY ADDITIVE
More Power, Quicker Starts in Cold Weather
Longer Battery Life, Only $2.98
W. E. Foxwell,
Phone 398-3951 Your Local Dealer

SPECIAL VALUES FOR
EARLY IN THE WEEK SHOPPERS
Every Mon. & Tues. Sale On All Clothing
Salvation Army Family Thrift Store
21 Commerce St. Harrington
● New and Used Furniture
● Appliances
● Bric-a-Brac, Books, Toys

KNITS FROM CHRIS
JR. PANTS SUITS - Sizes 5 to 13
Regular Price $50 Our Price $25
FAMOUS NAME TOPS - Ladies Sizes 10 to 20
Regular Price $39 Our Price $19.75
Highway 113 between Frederica & Milford
NOW OPEN SUNDAY noon til 5 Phone 335-3595

dazzle her for Christmas
Delightful little baubles that turn up under the tree, then turn out for all the holiday festivities.

Wollaston's
Teens - Jrs. - Ladies
Quillen Shopping Center
Harrington
Layton Theatre Building
Seaford

STEAL THE SHOW THIS CHRISTMAS GIVE ANTIQUES
picture frames kindling box, carnival glass
Wash Bowl Set
Cranberry Glass
Commemorative Plates
VISIT THE
White Elephant Shop
U.S. 13 South Just North of Harrington
Also New Giftware Cards, Wrappings, Del. Souvenirs

MUNSEY Deluxe BAKER BROILER
Model BT-600
Thermostat Element Control Up to 500°
Push button operation. Clear view glass door.
Great Buy $24.95

Free Laya-Way For Xmas

G. E. PHONOGRAPH
No. V636
* 4 Speed Changer plays all size records. Shuts off automatically.
Free: Brass Stand with purchase of above.
$27.87

ECKERD'S DON'T HAVE TURKEYS BUT
Thanksgiving SPECIALS
WE DO HAVE COUPONS To Be Thankful For
Clip Coupons and Bring To ECKERD'S, Milford

H
VISINE EYE DROPS
15cc
Reg. $1.50
87¢ With This Coupon
Eckerd's of Milford Good thru 11/24/71

H
STOP WASHING DIAPERS! USE Pampers
Overnight 12's
Reg. .93
69¢ With This Coupon
Eckerd's of Milford Good thru 11/24/71

H
LISTERINE Antiseptic
32 oz.
Reg. $1.79
99¢ With This Coupon
Eckerd's of Milford Good thru 11/24/71

H
VICKS FORMULA "44"
8 1/2 oz. Reg. $2.39
$1.49 With This Coupon
Eckerd's of Milford Good thru 11/24/71

WEST BEND
7-Piece Cook Set
Thick Aluminum for Even Cooking
1 Qt. Saucepan W/Lid
2 Qt. Saucepan W/Lid
5 Qt. Dutch Oven-Lid
Fits 10" Skillet.
$14.99

Phone 422-8004
AT ECKERD DRUGS
We offer 7 Day A Week Prescription Service

GENERAL ELECTRIC Component Radio System
Model T2050 GE Luxury FM/AM Stereo Component Radio
• 20 watts peak music power.
• Slide controls for loudness, balance, bass and treble.
• Speakers separate up to 16 Feet.
Now AFC or FM $99.73

Open Sundays 11 a.m. To 6 p.m.

ST. MORITZ
Super Deluxe Solid State
Battery or AC Current
Rechargeable
Dual Power
Comes with strap and earphone
Take this AM beauty anywhere.
Now $9.99

HOOVER CONVERTIBLE
Model No. 1020
Extra large throw-away bag — holds more dirt — change less often!
Vinyl outer jacket — never a dusty odor. Wipe clean with a damp cloth.
Two speed motor — 50% more suction with cleaning tools, automatically!
A Hoover — the world's finest cleaner.
Cleaner rolls on wheels — gets all the dirt, you just guide it.
$69.50 Value $49.95

Eckerd's
PRESCRIPTION DRUG STORES
N. E. Front St. At East St. Milford 422-8004

Sports Editor
KEITH S. BURGESS

SPORTS

ELEMENTARY SCHOOL CROSS-COUNTRY RUNNERS — L to R Kevin Marshall, Mark Smith, Ken "Bullet" Cerklefskie, Dave Moffett, Bob Joswick, Eric Hamsher

52 Locals In National Run In New York

W. T. Chipman School's cross-country team plus members of Lake Forest High's varsity journeyed to Van Cortlandt Park in the Bronx section of New York City, last weekend and brought back 52 trophies, one for each local who competed.

The national age-group cross-country championships had many of America's top young runners, with California, Washington State and other far-flung areas, well represented.

Ken 'Bullet" Cerkelskie finished 16th in the 9-and-under race, covering one-and-a half miles in 11.23. Mark Smith, a highly-promising young runner, was close behind in 11.36. Smith had only been running for two weeks. Two others in this race, who did well were Mark Miller and Dave Moffett.

Arnold Sudler, an eleven-year-old, got in the 12-13 test by mistake. His good, 10.54 would have earned him a top-twenty spot in 10-11.

This area made a big splash in 12-13 with four finishers in the first twenty. Howard runner, was close behnd in 1 1/2 mile. Barry Dohery was 15th (9.29) Don Baynard 19th (9.40) and Lester Blades was 20th (9.43). Blades improved greatly from his 11.22 one year ago.

David Moore, ran 9.53 in the 12-13 test, last fall. Now at 14, he's Chipman's top runner and is one of the top two harriers in the Lake Forest School District. David's swift 8.48, in the Bronx got him 15th place of over 100 runners. Many of the competitors were 15 years old. Some were almost two years older than the local star. Ricky Wright, destined to be one of Lake Forest's best varsity runners in 1972, had a fine 9.13. Kim O'Toole, a hard-working Frederica lad posted a very good 9.25.

The New York trip will long remain in the memories of these 52 boys, aged 9 to 17. It was something special.

Spartans Romp 37-0 At Dover Air

Lake Forest High's football Spartans will be rooting for Seaford High, when the Blue Jays face Laurel High. A Bulldog loss and a Spartan victory over Milford, on Thanksgiving day, in the "Battle For The Bell," would give Lake Forest, a share of the Henlopen Conference Southern Division title. Laurel is 8-1. Lake Forest is 7-2 after a convincing 37-0 victory, at Dover Air, Saturday afternoon.

Lawrence Sorden opened with touchdown tosses to Jim Dill (20 yards) and Frank Daniels (15 yards.) The Spartans then eschewed the aerial route and chose the overland method instead. Several different backs amassed 249 yards rushing, while 55 yards resulted from the few local passes thrown.

Rick Porter got the "Hit of the Week" designation and did it the hard way, while carrying the football. The burly back levelled a would-be-tackler, by lowering his shoulder and driving hard over the prostrate form of the Falcon, for several more yards. We understand the luckless victim was hospitalized.

Dave DeMora gets the pick as "Offensive Player of the Week." Robin Callahan "Defensive Player of the Week" trapped a Falcon runner for a safety.

Dover Air rushed for 86 yards and passed for 22 more. They intercepted one Spartan aerial but lost five throws, by the some method.

Breaking threat, Neal Travis, had scoring runs of 20 and 52 yards, sandwiched around a two-yard burst by Hern McBride.

Frank Daniels, possibly the best place kicker in the state, had 5 for 5, in addition to his touchdown reception and leads the locals with 39 points. Travis is a close second.

Thanksgiving Day all roads lead to Milford. Folks from Viola, Frederica, Bowers, Felton, Harrington, Vernon, Burrsville, Sandtown and points in between will be looking for a Spartan victory We know we have a better team. Now it's up to our lads to prove it.

Harrington Bowling League

Leah S. Wheeler

Bobby Collins led the way for the three game sweep that helped Taylor & Messick retain their outstanding won and loss record in this first third. Bob's great 539 series helped overpower Jarrell Fuel's strong quintet and sent them tumbling from third to fourth place in the standings. Howard Tibbitt rolled very well for the fuelers, which enabled them to capture one game.

McKnatt Funeral Home went into Tuesday night's fray for the second straight week with only a four-man squad and came out unscathed as they crushed Butler's Fuel. Harold Brode's great 210 game and superb 590 series, coupled with Donald McKnatt's great 552 series and Don Garey's fine effort was enough to offset their handicap, winning all four games from the fuelers. For the losers, Sam Lyons hit a fine 202 game and Ralph Butler rolled very well.

The Spoilers, who were enjoying a second place spot in the standings, met head-on with Gallo & Stevenson and came out of the clash with a two-two stalemate, dropping into third place. Handicapped with the obsence of a bowler, the Spoilers received a great 201 game and 526 series effort from Bruce Herrington and a great 521 series from John Shaffer and a great team effort to help offset Gallo & Stevenson's great efforts from Ernest Gallo Jr., and John McCloskey including a great 201 game from Ernest Gallo, Sr.

The Honey Dippers and Penn Central dueled to a draw, with neither team getting an advantage over their opponent. Sam Powell and Dave Martin bowled well for the Dippers. Bernard Coffman rolled a great 215 game and Robert O'Bier bowled very good to help the Railroaders to keep things even.

Larry Breeding and Norman Woodall rolled well for Wally's Garage although the garage boys were only able to muster one game to their credit against Quillen's Market. Warren Steerman and Ed Kemp bowled great efforts as did Donald Butler on his debut with Quillen's Market which enabled them to take three games from Wally's.

People's Restaurant and Fry's American split four games down the middle, with Charlie Hayes and John Forbes, along with a good effort from Jerry Hayman who made his first appearance in the league, a good one, to help Fry's take their two games. Robert Keller, Shanley Smith and Frank Collins bowled very well for People's.

Herb Robbins set the pace for Robbins Hardware as they took three games from T & M Rejects. The Rejects received good efforts from Leroy Betts and Bob Wilson in enabling them to put one more game in the win column. Look out, teams, the warning is out the Rejects plan on reversing the standings this next third, as they hope to make a better showing the rest of the season.

STANDINGS	W	L
Taylor & Messick	37	3
McKnatt's	27	13
Spoilers	26	14
Jarrell Fuel	24	16
Honey Dippers	21	19
Wally's Garage	20	20
People's Restaurant	19	21
Robbin's Hardware	18	22
Penn Central	18	22
Fry's Amerircan	17	23
Gallo & Stevenson	17	23
Quillen's Market	17	23
Butler's Fuel	15	25
T & M Rejects	4	36

HIGH GAMES

Bernard Coffman — 215
Harold Brode — 210
Sam Lyons — 202
Ernest Gallo Sr. — 201
Bruce Herrington — 201

HIGH SERIES

Harold Brode - 197 210 183 590
Donald McKnatt - 194 178 180 552

THE SPARTANETTES — Lake Forest High School hockey team finished the season with 8 wins, 2 losses, and 1 tie; placing second in the Henlopen conference under the guiding hand of Coach David Adams. L to R (front row); Peggy Tibbett, cocaptain; Denise Coleman, goalee; Debra Harris, cocaptain; (second row) Joan White, inner; Joan Mason, center; Toni McCready, backfield; Karen Block, inner; (Back row) — Bonnie Kukulka, fullback; Cheryl Mosley, wing; Gail Cohee, halfback; Jean Louise Price, halfback; Joann Thompson, fullback; Beth Shultie, inner; Nancy Rawding, halfback; Thea Quillen, wing. Missing from picture Gwyn Melvin, fullback. Price Photo

Dave Moore Wins Runs At Newark, Bridgeville

David Moore of Frederica, an eighth grader at W. T. Chipman Junior School, Harrington, had many track fans buzzing, all over Delaware, after his latest series of races.

At Bridgeville, Dave ran the Woodbridge course in 13.51, faster than anyone on the Lake Forest or Woodbridge High School teams could run it.

On Wednesday, Moore ran in a junior varsity race on the University of Delaware's high school course of slightly less than 2.6 miles. 55 runners competed including full teams from Wilmington High, Christiana, Brandywine, Conrad, McKean, Newark, Dickerson, Mount Pleasant, Lake Forest and Chipman. Dave Moore won that race beating freshman sophomores, juniors and possibly some seniors, too, in a blazing 14.40. Only one runner, from Christiana, could get anywhere near him. Moore who dug graves at Barratt's Chapel last summer, buried all opposition with a hot pace and swift, closing spurt. Lake Forest won a state championship, in 1969, with only one runner, Chris Wetherhold, running faster than Dave Moore did Wednesday. Brad Morris a senior last year, had 14.22.

Moore ran for the third time last week, when he competed against older runners at Wilmington's Rockford Park 2.3 miles course. Dave was 11 in 12.12 despite feeling below-par physically. His Clocking was better than many top, local high school harriers could manage on a layout which has seen many competitors from this area, over a 15-year period.

At Newark, Chipman's seventh-eighth grade team fooled practically everyone, when they outran seven junior varsity teams (grades 9-10-11) from Flight A of the Blue Hen Conference. Only one of the big schools, Christiana, could handle Jim Blades' youngsters. David knocked off Goliath again.

Harry Benson 'The Smooth One" was second for Chipman in 15.31, followed by Rick Wright (15.40) Barry Doherty (16.02) Howard Parker, Don Baynard, Kim O'Toole, Wayne Voshell and Delmer Freeman.

At Woodbridge, Rick Wright ran a great race to outleg everyone but Moore and Lake Forest's varsity star, Vernon Bowers, Harry Benson, Howard Parker, Barry Doherty, Lester Blades and Kim O'Toole completed the top seven finishers.

Vernon Bowers finished fourteenth in the varsity state title meet despite a sore leg. His 14.47 clocking trails only times posted by Chris Wetherhold and Brad Morris, who graduated last year. Bowers, 14, is only a freshman and should eclipse all Spartan distance marks before graduation, unless Dave Moore beats him to it. Look for some stiff competition between these two starting in 1972. Any cross-country coach in Delaware would love to have this pair.

SIGNS FOR SALE AT HARRINGTON JOURNAL
PHONE 398-3206

MAN . . .
WHAT A CHRISTMAS!

What he wants is what he'll get when sharp Santa's head here for gift shopping. Latest styles, colors come through with winning fashion looks. Select slacks, jackets, shirts, sweaters, even coordinated outfits plus all the accessories to pull his many new looks together.

COLLINS CLOTHIERS
H. E. Quillen Shopping Center
Hours 9-5:30 Open Friday til 9 p.m.
Harrington Phone 398-8371

ECONOMY AUTO SUPPLY
introduces the
MOST AUTOMATIC
Color TV in town

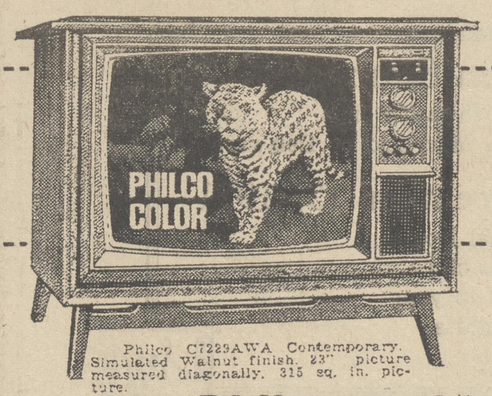

Philco C7229AWA Contemporary. Simulated Walnut finish. 23" picture measured diagonally. 315 sq. in. picture.

IT'S NEW Philcomatic
23" diag. COLOR TV!
Better color, automatically...every time!

Come in—see and try the newest in automatic set-and-forget tuning. Just a fingertip command, and Philcomatic's automatic circuits bring you more lifelike color pictures—and automatically "remembers" to give you the same quality color picture through changing program scenes and channels.

Only 499.95

PHILCO-FORD. The better idea people in Color TV.
ECONOMY AUTO SUPPLY
203 N.E. Front St. Milford
422-8039 Budget Terms

It looks good in races too.

If the sleek fastback lines and the well-appointed interior of the GT-6 make it look like more show car than sports car, don't be fooled.

The GT-6 is the national E Class champion racer in SCCA competition.
It has been the champion for two years running.

So if you're thinking of buying one, don't be afraid that you're simply paying for style or the sumptuous reclining seats, or for standard equipment detailing like the walnut facia and the self-defrosting rear window.

Figure you're investing in an all independent suspension system, a 2-litre, 6 cylinder engine, disc brakes in front, rack and pinion steering, good acceleration and a good track record.

The good looks come as a bonus.

Triumph GT-6

CONTINENTAL MOTORS
722 South Governors Avenue DOVER, DELAWARE
PHONE (301) 678-2086 OPEN 9 'til 9

18th ANNIVERSARY SALE

Give the Gift of LOVE
Admiral

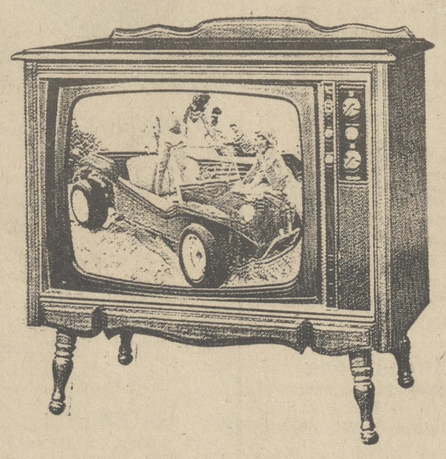

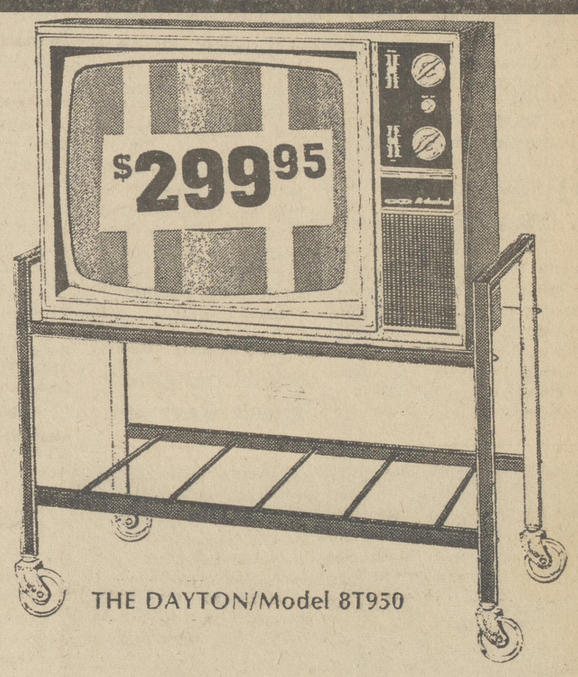

THE DAYTON/Model 8T950

PHONO STEROS
RADIOS TV
8 TRACK TAPE DECK
ALL PRICES REDUCED

$5,00 DOLLAR $5,00 COUPON
WORTH $5.00
On purchase of
COLOR TELEVISION
good until Nov. 24, 1971
$5,00 limit 1 coupon per family $5,00

DEL MOR CARES MORE
DEL MOR TV
PHONE 422-8534
Milford-Harrington Road
Open Mon. - Fri. 9-9 Sat. 9-6
Hours through Christmas

We Service All Make Television

THE HARRINGTON JOURNAL

THE HARRINGTON JOURNAL PUBLISHING CO. (Incorporated) ..... Publishers
C. H. BURGESS ..... Editor
W. C. BURGESS ..... Associate Editor

Subscription Rates ..... $4.50 per year
Out of State ..... $5.50 per year

Office of Publication, 1 Commerce Street, Harrington, Delaware. Second class postage paid at Harrington, DE 19952.

Days Of Our Years

Ten Years Ago

Fri., Nov. 17, 1961

The City of Harrisgton is getting ready to turn the screws for the collection of delinquent taxes. City Manager George S. Graham was authorized by the City Council to sue for the collection.

Mrs. Lois R. Derrickson, 88, widow of Ernest L. Derrickson, died in Messick Nursing Home Monday.

Walter Lang was appointed chairman of the Retail Merchants Committee of the Chamber of Commerce Tuesday at the November meeting.

Mrs. Alice R. Wix, 79, longtime resident of Harrington, died Tuesday at the home of her daughter, Mrs. Bernard DuRoss, of Claymont. She was the widow of Oscar Wix.

The Harrington Teachers Association held its regular meeting Monday night, with Miss Jennie Morris, president, in charge. Reports were made by Mrs. William Smith, secretary, and William Horst, treasurer.

Mrs. C. E. Hackett and children, Clarence, Jan and Susan, spent Sunday evening at Daretown, N. J.

Mr. and Mrs. Anstine Stafford and Mrs. Herman Longfellow spent Wednesday in Wilmington.

The Better Drill Club of the W.B.A. met at the home of Mrs. Elsie Barlow Monday evening.

Mr. and Mrs. Elmer West of Elsmere visited with Harrington friends and attended Asbury Methodist Church Sunday.

Miss Nancy Blades, daughter, of Mr. and Mrs. Russell Blades, is a patient in Delaware Hospital, Wilmington.

James Godwin and Mrs. Sarah Kern, of Dover, visited Mrs. Virginia Clarkson Monday.

Mrs. Anna Schoffield entertained her son-in-law and daughter, Mr. and Mrs. Raymond Callahan, of Easton, Md., Sunday.

St. Bernadette's Church Notes — There are fruit cakes for sale in the vestibule of the church. Mrs. Al Preziosi is in charge of the project. The Catholic Youth organization is holding a bake in front of Trotta's Appliance Store Saturday.

Kay Scott, Houston, and Sammy Minner, Harrington, were winners of a dance contest at a Buddy Deane record hop in Farmington Fire Hall.

Twenty Years Ago

Fri., Nov. 16, 1951

Mary Jo Pitlick won first prize on an essay, "Safety," sponsored by the Harrington Fire Company. Second prize was won by Kay Bowdle; third, by Patsy Minner. Prizes were $5, $3 and $2.

Earl Sharp, 27, is in Milford Memorial Hospital with injuries suffered Wednesday afternoon when he walked into a freight train at Houston in a rainstorm.

James Shelburn Lester, 49, of Harrington, died Wednesday in Delaware Hospital of a broken neck received when he fell 40 feet while trimming a tree in Odd Fellows Cemetery, Camden, Monday.

At a dispersal sale 15 harness horses of the Fred Greenly estate sold for $54,000 last week at the Harrisburg sale. Top figure, $17,000 was paid for the trotting filly, Royal Blood. Diamond Horse Farm, Milton, sold seven head for $5600.

A little yellow car will be seen passing thru Harrington southward Monday and will be going back the latter part of the week. This is known as the Sperry rail-test car and will be checking for defective rails while traveling 10 to 12 miles per hour.

Mr. and Mrs. Fulton Downing were present at the golden wedding anniversary of the former's parents, Mr. and Mrs. N. B. Downing, of Milford.

Joseph Semans, of Canterbury, has 600 double-breasted Bronze turkeys, small type, for the holiday markets.

Mr. and Mrs. Donald Sapp, of Vernon, were dinner guests of Mr. and Mrs. Cloid Fry Jr. Sunday evening.

Mr. and Mrs. William Irwin, of Hummelstown, Pa., were weekend visitors of Mr. and Mrs. M. M. Stuart.

Mr. and Mrs. William Outten spent Friday evening with the latter's sister and husband, Mr. and Mrs. George Marine, of Laurel.

PWP Activities For The Month

Parents Without Partners is sponsoring a record dance at Pappy's on Rt. 13, Dover (near A & P) on Sat., Nov. 20 starting at 9 p.m.

All single parents are invited. Come, enjoy the dancing and meet others.

AUTO INSURANCE

Continued from page 1

a new insurance policy now," he added.

Currently about one of every five Delaware motor vehicles is being driven without insurance.

The insurance commissioner said that a special toll-free line has been installed so that Delawareans can obtain information about no-fault insurance. The phone number to call is 1-800-292-9520.

ADVERTISING PAYS

SHOP AND SWAP

IN THE WANT ADS

ALMOST A TON — The Harrington Weight Watchers Class celebrated its first anniversary Tuesday evening. The class formed, a year ago, Nov. 17 and has lost 1999 lbs. Shown above (l. to r.) and their weight losses are — Sally McGinnis, secretary, 103 lbs.; Beatrice Hurd, 120 lbs.; Evelyn Bayless. instructor, 83¾ lbs.; and Louise Smith, 102 lbs. Sally, Bea and Louise are also members of the Hundred Pound Club.

Mrs. Kramedas Of Dover Dies

Mrs. Mary Kramedas, 70, of 514 E. Loockerman St., Dover, died Friday at home after a long illness.

Mrs. Kramedas was a native of Greece but, lived most of her life in this area. She and her husband, Samuel, who died in May, were the owners of The Hub restaurant on U.S. 13 in Dover.

She was a member of the Holy Trinity Greek Orhodox Church in Wilmington.

She is survived by five sons, John, Gregory, Theodore and Thomas, all of Dover and William, of Newark; a daughter, Mrs. Sophia Mamakos of Wayne, N. J., two brothers, Gus Annos of Wilmington and George Annos, of Greece; a sister, Mrs. Helen Calan of Wilmington and 14 grandchildren.

Services were held Monday afternoon at Christ Episcopa Church in Dover. Interment was in Lakeside Cemetery.

Trinity United Methodist Church

10 a.m., Sunday School, Leroy Calhoun, supt. Classes for all ages, all welcome.

11 a.m. - divine worship, Dr. Ellwood W. Cursey, minister. Sermon topic "The Vocabulary of Gratitude." Special music by the choir. Flowers and greeters arranged by the Women's Society

6:30 p.m. - MYF in the chapel, all youth welcome

Thursday evening 8 p.m., the choir will rehearse.

Friday, Dec. 3, the Women's Society annual bazaar and luncheon will be held in Fellowship Hall, starting at 10:30 a.m. There will be cake tables, candy, needle-work apron table, Christmas gifts and white elephant table. At the luncheon there will be soup, sandwiches, pie and coffee for sale. Keep this date—come brouse at the tables and fellowship at the lunch table.

Wed., Nov. 24 at 7:30 the union Thanksgiving service in Harrington will be held in Calvary Wesleyan Church. Trinity pastor will be the speaker. Special music is being arranged.

SENIOR CENTER

(Continue from Page 1)

you can charge it. So — on Tuesday, Nov. 30, a shopping trip has been planned which will take the members to Laurel and Seaford. Again, numbers must be known in order to make final arrangements for transportation. Get your name on the list by Monday, Nov. 29.

This is the month to be thankful. Remember — you could be worse be thankful that you are not.

BENEFACTOR

(Continued from Page 4)

said the pair forced Shipley to turn off U.S. 13 on to Wheeler Park Road.

Police said they pulled Shipley out of the car, hit him on the head with a cue stick and took his wallet containing $100.

Police said the suspects went to a bus terminal in Harrington and boarded a bus bound for State Road. They were apprehended at Clementes Bus Stop by state police and were relayed by Troop 5 in Bridgeville where they were charged with robbery.

Unable to post $2,000 bail each, McCleary and Shipley were committed to Sussex Correctional Institution.

Fritts was taken to Milford Memorial Hospital and treated for head injuries. He was listed in satisfactory condition Sunday night.

HIGH POINT MOBILE HOMES

HOMETTE FLAMINGO
STAR COBURN

Moderately Priced Homes — backed by High Point's quality service. See us before you buy. We guarantee you a lot with your purchase.

At Intersection of U.S. 113 & 113A . . . 1 Mile South of Magnolia.

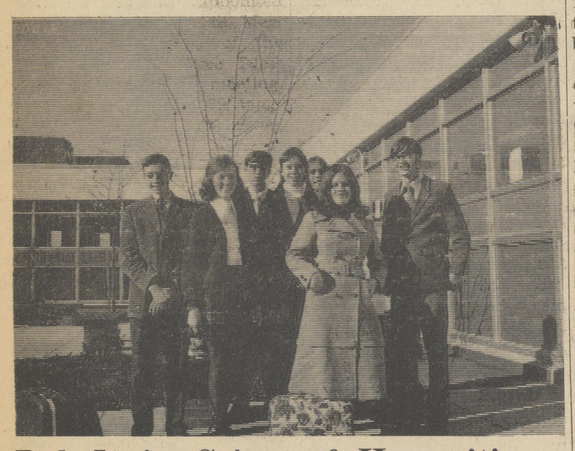

Del. Junior Science & Humanities Symposium Held Nov. 5 and 6

The Delaware Junior Science and Humanities Symposium held on Nov. 5 and 6 at Wilmington High School proved to be a rewarding experience for six Lake Forest students. The students were given the opportunity to visit laboratory sessions, career clinics and seminars concerned with several fields of science.

Betty Hughes, a student speaker at the symposium gave a biology presentation to the many students from all the high schools in Delaware entitled "Temperature and Salinity: Their Effects on Two Species of Glass Shrimp." Betty, who attended a marine biology program at Lewes last summer, did extensive research for her paper.

Other Lake Forest High School students who attended the symposium are: Kathy Massimilla, Melanie Hoff, Glenn Clark, Bruce Johnston, Craig Moore and John Wallace.

Mrs. Elwood Long

Mrs. Myrtle Long, 58, of Wyoming, died Friday at Delaware Division Wilmington, after a long illness.

She was the widow of Elwood Long, who died in 1966. Mrs. Long was a lifelong resident of the Dover area.

She is survived by two sons, Edward G. of Harrington; two daughters, Mrs. Doris Botsch of Smyrna and Mrs. Audrey Clendaniel of Magnolia; three brothers, Edward Warren of Hartly, Lester Warren of Smyrna and Nelson Warren of Harrington; four sisters, Mrs. Gladys Anderson, Mrs. Virginia Dixon and Mrs. May Powell all of Dover, and Mrs. Mabel Reed of Miami; and eight grandchildren.

Services were held Monday afternoon at the Trader Funeral Home, Dover. Interment was in Odd Fellows Cemetery, Camden.

STOP

AND SAVE

These A-1 Used

70 GALAXIE
500 2 door hardtop V8, Auto., Power steering, Radio, WSW, Wheel Covers. Factory air
$2695

68 GALAXIE
500 2 door hardtop, V8, Auto., Power steering, Radio, WSW, Wheel covers
$1495

68 BUICK
sport wagon, 9 passenger, V8, Auto., Power steering, factory air, radio, WSW, Wheel covers
$2395

70 CYCLONE
GT, V8, Auto., Factory Air, Power steering, radio
$2895

68 CADILLAC
Deville convertible V8, Auto., Power steering, Factory air, AM/FM Radio, White leather interior, WSW, Wheel covers.
$2895

BOLAN'S

Forrest & Lincoln Sts.
Dover

674-0111

Adult Basic Education Program To Be Held at St. Paul's Church

The Adult Basic Education program has started at the Social Hall of St Paul's AME Church. This program is sponsored by the State Department of Education. It offers an opportunity for high school dropouts to obtain an equivalency diploma which is acceptable at most colleges and universities.

The program for those with less than an eighth grade education features SRA materials in reading and math. Webster's Reading Clinic and World Book's Cycle Teacher.

Classes are held Tuesday and Thursday 7 - 9 p.m.

For further inofrmation please call Mr. L. C. Akers at 697-6639 or Rev. C. M. Simmons at 398-8166.

Plan Next year's Weed Control Program

No one herbicide will control all the weeds in corn or soybeans. So farmers should take a close look at their fields this fall before evaluating weed control programs that were used during the past year.

Weeds can be easily seen and identified now according to Dr. William H. Mitchell, University of Delaware extension agronomist. And identification is the first step in solving a weed problem.

"Herbicides are quite selective, rarely providing good control of a wide range of weeds in the same field," he explaint. "For example, Lasso provides excellent control of grasses but it usually misses lambsquarter. Treflan on most weeds in soybeans but it will miss ragweed. And atrazine has become the standard treatment for broadleaf weed control, but most growers know it is weak on crabgrass and fall panicum.

Farmers should check their fields carefully this fall to determine if there has been a shift in the weed population, says Mitchell.

"Ask yourself what and where are the troublesome weeds, and then determine the chemicals you will use next summer" he suggests. "In some cases a combination herbicide treatment will provide the best weed control. This usually provides a broader range of control and can often be accomplished with smaller amounts of material."

Mitchell stresses that farmers have a wide choice of herbicides that can be used to solve specific weed problems, but the first step in controlling weeds is to know what and where the weeds are.

Church Bowling League

STANDINGS	W	L
Lutheran	27	13
St. Bernadette	23	17
St. John III	21	19
St. John I	21	19
St. John II	19	21
Calvary I	19	21
Calvary VI	17	23
Trinity	13	27

WOMEN 160 OR OVER:

J. Wilcutts 249 179 (581)
P. Green 198, 164
C. Gooden 193
M. Bergold 173, 178 (506)
J. Miller 178
M. Vogan 174
M. Steen 168 174
D. Butler 171
M. Mulholland 166

MEN 190 OR OVER

S. Steen 195 218
D. Hall 204
H. Allen 203
J. Miller 196
B. Martin 190
S. Martin 190

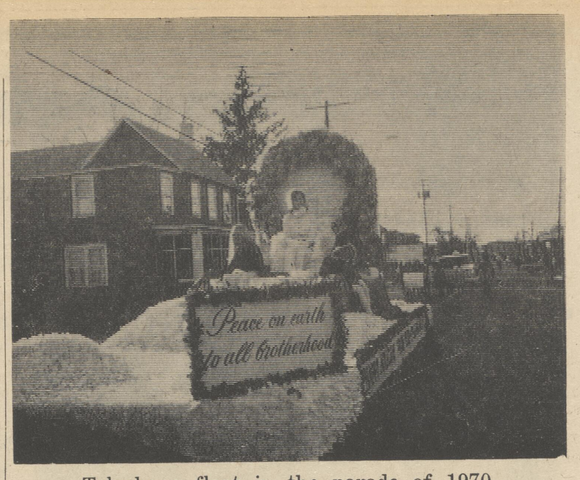

Telephone float in the parade of 1970.

M. J. Collison Funeral

Services for Michael J. Collison, 15, of Farmington, were held Tuesday afternoon at the Lofland Funeral Home, Milford.

Interment was in St. Johnstown Cemetery, Greenwood.

Mr. Collison was dead on arrival last Thursday night at Nanticoke Memorial Hospital, Seaford, after he was struck by a car while he was riding a bicycle. The accident occurred on U.S. 13 at the town limits of Farmington.

Another Farmington youth also was killed in the accident.

Mr. Collision was a student at Woodbridge High School, Greenwood, and was a member of the Peachblossom 4-H Club of Farmington.

He is survived by his parents, Mr. and Mrs. Arthur G. Collison of Farmington; three brothers, Gilbert Collison, of Milford, James Collison at home, and Joseph W. Collison of Felton; seven step-brothers, John Collison, of Milford, Daniel Collison of Bridgehampton, N. Y., Elijah Collison, of Newfield, N.J., Arthur Collison Jr. of Milford, John and Robert Kelly, both of Nashville, Tenn., and Richard Kelly of Milford; and a step-sister, Mrs. Margaret Yates, of Naranja, Fla.

Mrs. Titus I. Hobbs

Mrs. Alice S. Hobbs, 67, of near Dover, died Saturday in the Kent General Hospital after a short illness.

She was the widow of Titus I. Hobbs, who died in 1958.

Mrs. Hobbs was a member of the United Methodist Church Cheswold, and was active in the Women's Society for Christian Service.

She is survived by two sons, Samuel, Tallahassee, Fla., and Stanley, Frederica; four daughters, Mrs. Alice Carden, Portsmouth, Va., Mrs. Marian Serman and Mrs. Bertha Cox, both of Dover, and Mrs. Margaret Harrall, Cumberland, Md.; a brother, Willis Seaman, Woodside, four sisters, Mrs. Helen Moore, Willow Grove, Mrs. Cynthia Caldwell, Kenton, Mrs. Betty Warren, Wyoming, and Mrs. Florence Voshell, Magnolia; 13 grandchildren and 3 great-grandchildren.

Services were held at the Berry Funeral Home, Main St., Felton, last Thursday at 2 p.m. Interment was at Odd Fellows Cemetery, Camden.

BUY YOUR

SIGNS

AT

HARRINGTON JOURNAL

This Holiday Season

add sparkle to your life ... your china and glassware

BUY AN *Electric Dishwasher*

It's a great satisfaction to close the dishwasher door on an enormous load of dirty dishes and let Reddy Kilowatt shine 'em up.

Collect 5000 S&h Green Stamps
if you buy and install an electric dishwasher in a home on Delmarva Power's lines in Maryland or Delaware

November 15 thru December 15, 1971

Buy either portable or built-in model from the dealer of your choice. Take sales slip to electric company office and pick up your stamps. You'll like the fine merchandise available with S & H Green Stamps.

S&H GREEN STAMPS

Owning a dishwasher beats being one!
See a dealer soon.

Delmarva Power & Light Company
INVESTOR-OWNED, BUSINESS-MANAGED

classified ads get the job done

— RATE SCHEDULE —

All ads in this column must be paid for in advance. This is the only way in which orders will be accepted for want ads. No ad order accepted for less than $1 for one insertion, 25 words or less, which includes name and address, initials and telephone number which counts as one word each.

Any ad having more than 25 words, additional charge is 4c per word for one insertion.

Repeat insertion minimum charge is 75c per week, with 3c per word additional for ads having more than 25 words.

With **Black Face Print** or CAPITALS regular charge is 5c per word.

Classified

Classified Display, per column inch	$1.25
Public sale, column inch	$1.50
Card of Thanks, Memorial, per line (Minimum $1.50)	15 cents
Legal Advertising, per col. inch	$2.80

Accounts of bakes, dinners, rummage sales, entertainments, are considered as advertisements. If you charge, we charge.

FOR SALE

Typewriters

HEADQUARTERS for typewriters; adding machines, calculator; mimo's; duplicators & copy equipment, **SALES, SERVICE & RENTAL** 734-8600 Kent County Business Machines.
K 4t 12/2m

Look at these prices in **Leather Goods for Christmas.** Belts $1.50 - $2.98 and up; billfolds $2.98 and up; handbags $8.00 and up; rawhide laces 2 for 29c. Many other items to choose from. Also supplies for leather craft work.
Leathercraft Shop
S. Dual Highway, 1/8 mile north of light, Harrington
S tf 10/21

1969 Concord 11' pickup camper, self contained, sleeps four, $1500 like new. Phone 736-1227.
W 1t 11/18m

Wallpaper, new patterns just arrived — Taylor's Hardware, 398-3291.
tf 3-25

TRAVEL TRAILERS pick-up campers & Kaps Motor Homes, Winnebago-Monitor Scotty - Fan - Layton - Shasta - Prowler **LUND TRAILER SALES** Woodside, Del. 697-7341.
L 8t 12/9m

For Sale

NEW HOMES FOR SALE BUILT to your specifications on your lot, or will sell lot and house for small down payment to qualified persons. E. M. Clendaniel Home Improvements 422-5744.
tf 8-26m

Porous tip refills for Parker Touche 11 pens, three for 98c Journal Office. tf

FOR SALE — 1962 Chevy motor 283 with standard trans. housing $125.00. Also 1958 Rambler American motor, $50.00. Call 422-8659.
Ct 4t 11/18m

Singer zig-zag sewing machine with cams, 2 years old, does everything. $35 **A-1 Sewing machines and vacuum cleaners.** Phone 674-1291 9 - 5 We repair all makes.
A 2t 11/25m

BY OWNER — 3 bedrorom ranch in Harrington, all electric, stone front, aluminum siding, double lot landscaped near schools, $19,000. Call 349-5230.
L tf 11/4m

4 AFGHANS — Extra large, chevron or shell, wool or wintuk $40 up. 697-7492.
H tf 11/4m

NEEDLEPOINT & YARN For Sale. Also handmade lampshades. Mrs. Geo. M. Reed, 1 Haven Lake Ave. Call 422-4292.
R 4t 11/25m

FOR SALE — 1967 Chevrolet. Sealed bids to be opened at December 6, 1971 meeting at City Hall.
Mayor and City Council
City of Harrington

FOR SALE — One Kroehler sectional livingroom suite, 2 end tables, corner table and coffee table; 8 piece diningroom suite in good condition, Phone 422-9036.
N 2t 11/18m

1959 CADILLAC in good condition. $250 Phone 697-7130.
2t 11/18m

1969 DETROITER FOR SALE — 12x50 Trailer in good condition, equity and take over payments. Call 335-3721.
L 2t 11/18m

FOR SALE — Antiques, R.S. Prussia bowl, carnival glass dishes, Heisey bowl, cranberry cups, rose medallion dish, oak bench - table, Sheraton cherry table. Call 422-6310 after 4 p.m. weekdays.
W tf 11/4m

68 CAMARO Convertible, V-8 33000 miles, excellent condition $1400. 734-9331.
C 1t 11/18m

APPLES & CIDER
Dover Fruit Farms
Route 113
734-5518

Classified Rates

CREDIT SERVICE

A bookkeeping charge of 25¢ will be made for all Classified Ads not paid in advance and an additional charge of 25¢ for each 30 days bills remain unpaid.

RATES ARE NET

FOR SALE

LINOLEUM — Cushioned and regular, in three widths 6, 9 and 12 ft. Argo Linoleum Co., Milford 422-8431.
tf 5-12

For Sale—1956 CHEVY truck with 1100 gallon cesspool cleaning tank. Good condition 284-9862.
B 4t 11/25m

For Sale — Envelopes — 100 plain 6¾ env. $.75; 100 window 6¾ env. $.85; 100 No. 10 env. $1.00 The Harrington Journal office.

For Sale—1966 Corvette, 2 tops new 1969 transmission & engine. Factory air, new mags & tires. Slightly customized. Phone 422-5807.
W tf 9/30m

1967 3/4 ton carryall $875 mechanically good, phone 736-1227.
W 1t 11/18m

TRAILER FOR SALE — small equity take over payments 12'x60', 2 bedroom 1 1/2 bath phone 335-4232.
M tf 10/14m

Reduce Safe & Fast With
GoBese Tablets & E-Vap "Water Pills"
Clendening Pharmacy
P 6t 11/11

WALLPAPER and PAINT — Large selection in stock. Argo Linoleum Co., Milford 422-8431.
tf 12-8

CHRISTMAS CARDS and unusual GIFTS some old, some new. White Elephant Shop, U.S. 13 South. Just north of Harrington.
tf 10/21m

1970 ELCONA custom mobile home 12x60, 2 bedroom, front den tipout, early American furniture, underpinning, condition like new. Furnished or unfurnished. 736-1632.
H tf 10/21m

'68 CHEVROLET CAPRICE Estate Wagon new tires, air condition & P.S. Phone 697-6820.
P 2t 11/18m

Reduce excess fluids with FLUIDEX, $1.69 — LOSE WEIGHT safely with Dex-A-Diet, 98c at Clendening Pharmacy
P 7t 11/25

GUARANTEED used appliances. Some used furniture. Call or stop in between 11 & 5—A. & H. SALES. Camden - Wyoming Ave. Wyoming 697-7083.
A tf 10/14m

For Sale: Peter was a pumpkin-eater. He told his wife to sew, or he'd beat her. She found our prices were not high, and saved enough to make him a pie. The Yardstick, #1 N. Walnut St., Milford.
Y 1t 11/18m

PEKINGESE Puppies, beautiful Christmas gift. AKC registered. Excellent bloodline. 284-4242.
Mc 2t 11/18m

69 MUSTANG fast-back, Stampede Green, best offer 697-7733.
S 1t 11/18m

Over 1,000 remmants, sample house used rugs on display at Air Base Carpet Mart 1136 S. DuPont Hwy. Dover, 678-0970.
A 8t 12/16m

1965 FORD Country Squire Station Wagon, V-8, automatic transmission, ps, R-H $625. 734-9331.
C 1t 11/18m

For Sale — AKC registered Schnauzers, 9 weeks old old. Phone 736-1684.
P 1t 11/18m

FOR SALE

For Sale—Coleman oil heater. Six speed no fan 117 Railroad Ave., Harrington.

Slipcovers and upholstery 9 to 5 p.m. Monday thru Friday. Call 734-5342.
Y 2t 11/25m

FOR SALE — 66 MERCURY, 4 DOOR, NEEDS BEARING $199. CALL 398-3206.

For Sale — Rabbit beagles running. Phone 349-4303.
2t 11/25

FRIGIDAIRE ELECTRIC STOVE For Sale — 3 months old. Self-cleaning oven. $100. Call 422-8230.
W 2t 11/25m

Beautiful CFA registered er Persian kittens. Litter trained, ready to go. 697-3991.
L 1t 11/18m

1967 SHELBY GT 500, 29,000 miles, $2500 firm. Phone 674-9898, 7 a.m. - 11 p.m.
R 1t 11/18m

GERMAN SHORT HAIR Pointers, champion bloodlines AKC registered, wormed and shots. Phone 674-2067.
M 1t 11/18m

DRUMS - 4 piece Slingerland, 3 Zildian cymbals, all accessories, 2 years old. $375. Call 697-2661.
S 1t 11/18m

8x48 — 2 bedroom trailer. Good condition. Call 335-3282 around noon.
B 1t 11/18m

FOR SALE BY OWNER — Large 3 bedroom, 2 1/2 bath home in Felton, central heat, hardwood floors, 3 car garage. By appointment only 284-4023.
B 1t 11/18m

1964 FALCON Deluxe Van. Looks and runs good. $595.00. 26 Voshell Mill Rd. 697-3009.
C 1t 11/18m

FOR SALE: From kettle-cloth to suede to trim, for sewing needs, come right on in — to The Yardstick, #1 N. Walnut St., Milford. Zippers still 10c & 20c. Phone 422-4140.
Y 1t 11/18m

65 MUSTANG Fastback, 289, 3 speed, air condition, snow tires, clean 697-2210 after 5 p.m.
S 2t 11/25m

Professional grooming all breeds, specializing in Bichom Friese. Puppies available. Martin Rank Kennels. Phone 678-0351.
R tf 11/11m

For Sale — Ford Tractor with front end loader and scraper blade $950. Call after 4 p.m. 284-9238.
H 1t 11/18m

For sale — 1967 Mustang Fastback 4 speed 289 engine, mag wheels 398-8065.
S 1t 11/18

SPINET CONSOLE PIANO may be purchased by small monthly payments, see it locally, write Cortland Music Co., P.O. Box 35 Cortland, Ohio 44410.
C 4t 12/9

USED 55 gal. tank, 20 gal. and a 15 gal. tank complete. Large Oscars - from $6.50 up. Baby Jewels - 5 for $1.00. Tropical fish supplies, Route 42 - 1.2 miles east of U.S. 13. Hours, Monday, Thursday and Friday 6:30 p.m. to 9:30 p.m. Saturday 1-10 p.m. Sunday 1 - 7 p.m. Closed Tuesday and Wednesday. Phone 734-3198.
T 1t 11/18

SERVICES

ANTHONY GALLO
Electrical Wiring, Heating Insulating & Air Conditioning
SALES & SERVICE
Electric Heat, Hot Water & Hot Air Systems)
Phone: 398-8481
(If no answer call 398-3600)

Instrumental Instruction
Drum, guitar, bass, piano, and organ instructions, also complete line of instruments for sale (new and used) at the Drum Pad, Felton 284-4664.
tf 8-26m

ARTS & CRAFTS instructions for children. By Sara Lynn Williams. Call 284-4896 afternoons or evenings.
W tf 11/4m

Mason's tree service, topping, pruning, removing. Brush & trash hauled, licensed. Free estimates, call Dover 674-3107.
M tf 10/14m

Lovely Lady Beauty Shop located in Warrington Manor Tuesday thru Saturday, Tuesday and Thursday evening appointments 398-3522.
tf 8-26

We will help you buy or sell mobile homes. Call 674-0962 between 10 a.m. Mobile Home Coordinators.
M 2t 11/18m

SERVICES

65 Lowboy, 3 axle, electric brakes — capacity 18 tons. Price $2000. Call 736-1227.
W 1t 11/18m

IF YOUR piano hasn't been tuned the last year it's overdue. Harold Haines 734-2889, 734-4423.
tf 8-26m

MUSIC INSTRUCTION—PIANO — ORGAN — VOICE — GUITAR — BAND INSTRUMENTS. William H. Streett, B.S. M.Ed. — 901 S. State **Street,** Dover, Delaware 734-9667.
S 10t 12/30m

NOW OPEN! Richard's Hill, Greenwood, Del. Serves fine food by reservation. Closed Monday. Mary L. Jenson 349-4150.
J 4t 11/18m

CASH FOR REAL ESTATE WE BUY Homes, Farms, Lots and land — Anywhere, in any condition. Quick settlement. Allied Associates 422-7625.
A tf 9/30m

FLOOR WAXING EXPERTLY DONE — All type floors, home or business. For free estimates, call 349-5127.
R tf 10/14m

WILL HAUL horses anywhere, anytime 3 horse trailer 284-4054 anytime.
W tf 10/14m

FOR RELIABLE WALLPAPERING, free estimates, call 734-5030.
I 4t 11/18m

Killen's Dirt Pit now open. Call 422-5104.
tf 9-2

We do down spouting, call 422-4734 5 to 8 p.m.
D tf 9/23m

Lovely Lady Beauty Shop will be closed Mon. & Wed. beginning Nov. 17 til after Christmas.

I will baby sit in my home, daytime. Call 398-4554.
4t 12/2

Notice — Kent - Sussex tours are continuing. A shopping tour to Cherry Hill and Moorestown N.J., leaves this area at 7:30 Sat., Nov. 20. Please call Delema Outten 349-4347 for information on all planned tours.
O 1t 11/18m

HELP WANTED

Waitress Wanted, over 21 years of age, at Geyer's Dairy Bar. Apply in person. For appointment call 422-5227.
G tf 9/23m

Parents! Substitute Teachers! Retirees! Part-time sales work. Excellent earnings. World Book Encyclopedia. Mrs. Dorothy Curl, 115. N. State St. Dover, Del. 734-3510.
C 8t 12/2m

NOW! 3 young men 18 to 25 needed to fill vacancies caused by expansion. No experience necessary. If you are young and ambitious call Mr. Smith 335-4340.
G tf 10/28m

HOUSEWIVES: Do you have 2 or more evenings free each week? Want to turn those spare hours into dollars, without neglecting your family? Must have pleasant personality, and the desire to work. Must drive and have telephone. For interview, call: 422-5405, 653-8267, 422-9711 or 684-8449.
4t 10/14 & 28, 11/11 & 25

Help Wanted
Experienced beautician wanted immediately 335-5915.
tf 11/4

Farm manager wanted — A good job for a retired man on Social Security looking after a herd of Charolais cattle. Must have some farm experience, Morgan Charolais Farms, Lincoln, Del. Box 384. Phone 302-422-5032.

Wanted — Someone to clean offices 1 day a week 398-3401.
2t 11/18

FARMERS!

Large international Company in agricultural field has openings in this area for men with farming experience to act as representatives.

Apply in confidence, giving full particulars, to

W. BRUCE MOYER
Divisional Mgr.
P.O. Box 322
Elizabethtown, Penn. 17022

Dover's newest sewing industry, Dover One Inc., N. DuPont Hwy., just before Volkswagen car agency. Experienced sewing machine operators wanted: also experienced factory pressers. $1.85 per hour. Paid vacation plus other benefits. Call 678-0713, Sheldon Starr.
D 2t 11/25

WANTED

Wanted carpentry work, small or large jobs, porches, screens, doors and windows, room panelling, reinforced concrete walks & patios, formica work. Phone 349-4876.
M 4t 11/25m

WANTED

Wanted To Rent — 4 bedroom farm house. Mrs. Vera Ellers 398-4562.
E tf 10/21m

Wanted - Good used furniture, appliances, antiques and housewares. Quick service and ready cash. Call 335-5994 between 10 and 5; thereafter 335-5667.
tf 2-26

CORN AND SOYBEANS WANTED — call Thistlewood Milling Co. 422-5244
T tf 10/21m

FOR RENT

Apartment for rent — 4 rooms and bath, furnished, 114 Dorman Street. Call 398-3575.
1t 11/18

Bulk milk tanks wanted — 400 gallon and up Walker approved — Phone 215-696-1021 or write Box 239 this paper.
C 4t 11/28

NOTICES

ALIAS SUMMONS IN DIVORCE IN THE SUPERIOR COURT OF THE STATE OF DELAWARE IN AND FOR KENT COUNTY
No. 451 Civil Action, 1971
ALIAS SUMMONS IN DIVORCE
Marguerite C. Cotton Plaintiff,
V
Joseph Cotton Defendant.
The State Of Delaware
To The Sheriff of Kent County: You Are Commanded:
To summon the above named defendant so that, within 20 days after service hereof upon defendant, exclusive of the day of service, defendant shall serve upon Herman C. Brown, Esq., plaintiff's attorney, whose address is 43 The Green, Dover, Delaware, an answer to the complaint.
To serve upon defendant a copy hereof and of the complaint.
If the defendant cannot be served personally, to publish this process as required by statute.
H. IRVING BUCKSON
Prothonotary
Dated October 18, 1971
To The Above Named Defendant:
If this summons is served personally upon you, then, in case of your failure, within 20 days after such service, exclusive of the day of service, to serve on plaintiff's attorney named above an answer to the complaint, the case will be tried without further notice.
If personal service is not made upon you and if this summons is published as required by statute, then in case of your failure, within 20 days from service by publication of this summons, to serve on plaintiff's attorney named above an answer to the complaint, the case will be tried without further notice.
H. IRVING BUCKSON
Prothonotary
5 11/25

ALIAS SUMMONS IN DIVORCE IN THE SUPERIOR COURT OF THE STATE OF DELAWARE IN AND FOR KENT COUNTY
No. 453 Civil Action, 1971
ALIAS SUMMONS IN DIVORCE
Marvin Burroughs Plaintiff,
V
Betty Jean Burroughs Defendant.
The State Of Delaware
To The Sheriff of Kent County: You Are Commanded:
To summon the above named defendant so that, within 20 days after service hereof upon defendant, exclusive of the day of service, defendant shall serve upon Ernest V. Keith, Esq., plaintiff's attorney, whose address is Keith Building, Dover, Delaware an answer to the complaint.
To serve upon defendant a copy hereof and of the complaint.
If the defendant cannot be served personally, to publish this process as required by statute.
H. IRVING BUCKSON
Prothonotary
Dated October 18, 1971
To The Above Named Defendant:
If this summons is served personally upon you, then, in case of your failure, within 20 days after such service exclusive of the day of service, to serve on plaintiff's attorney named above an answer to the complaint, the case will be tried without further notice.
If personal service is not made upon you and if this summons is published as required by statute, then, in case of your failure within 20 days from service by publication of this summons, to serve on plaintiff's attorney named above an answer to the complaint, the case will be tried without further notice.
H. IRVING BUCKSON
Prothonotary
5t 11/25

ALIAS SUMMONS IN DIVORCE IN THE SUPERIOR COURT OF THE STATE OF DELAWARE IN AND FOR KENT COUNTY
No. 467 Civil Action, 1971
ALIAS SUMMONS IN DIVORCE
Thomas W. Botelho Plaintiff,
V
Linda D. Botelho, by her Guardian Ad Litem Helen Austin Defendant
The State Of Delaware
To The Sheriff Of Kent County: You Are Commanded:
To summon the above named defendant so that, within 20 days after service hereof upon defendant, exclusive of the day of service, defendant shall serve upon **Harold Schmittinger,** Esq., plaintiff's attorney whose address is 414 South State Street, Dover, Delaware, 19901, an answer to the complaint.
To serve upon defendant a copy hereof and of the complaint.
If the defendant cannot be served personally to publish this process as required by statute.
H. IRVING BUCKSON
Prothonotary
Dated October 26, 1971
To The Above Named Defendant:
If this summons is served personally upon you, then, in case of your failure, within 20 days after such service, exclusive of the day of service, to serve on plaintiff's attorney named above an answer to the complaint, the case will be tried without further notice.
If personal service is not made upon you and if this summons is published as required by statute, then, in case of your failure, within 20 days from service by publication of this summons, to serve on plaintiff's attorney named above an answer to the complaint, the case will be tried without further notice.
H. IRVING BUCKSON
Prothonotary
5t 12/2

SIGNS
Now On Sale At
HARRINGTON JOURNAL

NOTICES

PUBLIC SALE
OF
Real Estate
NOVEMBER 20, 1971
at 2:00 P.M.
WE, The undersigned, owners, do hereby offer for Public Sale, on the premises, located on the East side of Public Road No. 284 leading from Harrington to the Felton Road, approximately 2 1/2 miles North of Harrington, Kent County, State of Delaware, the following described property:
ALL that piece or parcel of land situated in Mispillion Hundred, Kent County and State of Delaware, lying on the east side of Blacktop Road #284, being the Harrington to Felton Road, said land being partly wooded and improvements being a frame dwelling and shed and is bounded on the west by Blacktop Road #284, north by Herman C. Brown (formerly Herman Peck) and east and south by other lands of the grantor, Nathaniel Minner Estate, and more particularly described in accordance with a survey made by Harold E. Workman, Professional Land Surveyor, on April 4, 1970, as follows, to-wit:-
BEGINNING at an iron pipe set in the eastern right-of-way line of Blacktop Road #284, being (30) feet from the centerline of road, said point being south 9 degrees 20 minutes west (79.30) feet from a concrete marker set in the eastern right-of-way of said road, a point of curve, said iron pipe being a northwest corner for the grantor and a southwest corner for lands of Herman C. Brown; thence with Herman C. Brown line and with a line wire fence south 65 degrees 17 minutes east (230) feet to an iron pipe set in line and a new corner established; thence south 9 degrees 20 minutes west 200 feet to an iron pipe set in a field; thence north 65 degrees 17 minutes west (230) feet to an iron pipe set in the eastern right-of-way of said road, thus separating this parcel from other lands of the grantor; thence with the eastern right-of-way of said road north 9 degrees 20 minutes east (200) feet to an iron pipe, the place of beginning and containing an area of 1.018 acres of land being the same more or less.
SUBJECT to a right-of-way easement for poles and wires and maintenance thereof from Nathaniel Minner and Jennie Minner, his wife, to Delaware Power & Light Company, a Delaware Corporation, dated September 12, 1946, and recorded in the Office of the Recorder of Deeds, in and for Kent County, State of Delaware, in Deed Record Book W, Volume 17, Page 256.
SUBJECT to a right-of-way easement from Nathaniel Minner and Jennie Minner, his wife, to the State of Delaware for a portion of the right-of-way of the State Highway leading from Little Mastens Corner to Felton, dated April 15, 1950 and recorded in the Office of the Recorder of Deeds, in and for Kent County, State of Delaware, in Deed Record Book V, Volume 18, Page 441.
AND BEING the same lands and premises conveyed to Frank Ross and Ruby Voss, his wife, by deed of J. Reynolds Kates and Robert A. Smith, Executors of Nathaniel Minner, by deed dated the 25th day of May, 1970, and of record in the Office of the Recorder of Deeds, in and for Kent County, at Dover, Delaware, in Deed Record Book K, Volume 26, Page 265.
Sale to be held on the premises Saturday, November 20, 1971, rain or shine, at 2:00 p.m. Property will be sold to highest bidder on an as is basis 30% down, balance on or before the 15th day of December, at which time owners will deliver a deed unto purchasers conveying a good, marketable, fee simple title, free and clear of liens; taxes and insurance to be adjusted as to day of settlement; purchasers to pay for deed, title search and 2% transfer tax to State of Delaware and recording of deed. Deposit of 30% to be forfeited in the event of non-compliance on the part of purchasers. Costs of sale other than those enumerated to be born by the owners. Property may be inspected on day of sale, at the premises, from 1:00 p.m. until 2:00 p.m.
FRANK ROSS and
RUBY ROSS
CARL F. PRETTYMAN
AUCTIONEER
2t 11118

NOTICE
In pursuance of an order of RAYMOND F. BOOK, JR., Register of Wills, in and for Kent County, Delaware dated Nov. 10th A.D. 1971 notice is hereby given of the granting Letters Testamentary on the estate of George L. Johnson on the 10th day of November A.D. 1971. All persons having claims against the said George L. Johnson are required to exhibit the same to such Executor within nine months after the date of the granting of such Letters, or abide by the law in that behalf, which provides that such claims against the said estate not so exhibited shall be forever barred.
CHARLES W. JOHNSON,
Executor of
George L. Johnson,
Estate
Raymond F. Book, Jr.
Register of Wills
Attorney For Estate:
3t 12/2

NOTICE
In pursuance of an order of RAYMOND F. BOOK, JR., Register of Wills, in and for Kent County, Delaware, dated October 15 A.D. 1971 notice is hereby given of the granting Letters Testamentary on the estate of Anne G. Hirsch on the 15th day of October A.D. 1971. All persons having claims against the said Anne G. Hirsch are required to exhibit the same to such Executors within nine months after the date of the granting of such Letters, or abide by the law in that behalf, which provides that such claims against the said estate not so exhibited shall be forever barred.
WILMINGTON TRUST COMPANY
By: J. Gordon Lane
Harry Mariner
Executors of
Anne G. Hirsch,
Estate
Raymond F. Book, Jr.
Register of Wills
Attorney For Estate
3t 11/18

Houston Oil Co.
Houston, Delaware
422-5104
A New Business With Better Service
24 hours a day
Mobil Heating Oils
Complete Burner Service
CARROLL MALONEY

NOTICES

ALIAS SUMMONS IN DIVORCE IN THE SUPERIOR COURT OF THE STATE OF DELAWARE IN AND FOR KENT COUNTY
No. 479 Civil Action, 1971
ALIAS SUMMONS IN DIVORCE
Elizabeth A. Rowley Plaintiff
V
John J. Rowley Defendant.
The State Of Delaware
To The Sheriff Of Kent County: You Are Commanded:
To summon the above named defendant so that, within 20 days after service hereof upon defendant, exclusive of the day of service, defendant shall serve upon Ernest V. Keith, Esq., plaintiff's attorney, whose address is City Plaza & State Street, Dover, Delaware. an answer to the complaint.
To serve upon defendant a copy hereof and of the complaint.
If the defendant cannot be served personally, to publish this process as required by statute.
H. IRVING BUCKSON
Prothonotary
Dated November 8, 1971
To The Above Named Defendant:
If this summons is served personally upon you, then, in case of your failure, within 20 days after such service, exclusive of the day of service, to serve on plaintiff's attorney named above an answer to the complaint, the case will be tried without further notice.
If personal service is not made upon you and if this summons is published as required by statute, then, in case of your failure, within 20 days from service by publication of this summons, to serve on plaintiff's attorney named above an answer to the complaint, the case will be tried without further notice.
H. IRVING BUCKSON
Prothonotary
5t 12/9

ALIAS SUMMONS IN DIVORCE IN THE SUPERIOR COURT OF THE STATE OF DELAWARE IN AND FOR KENT COUNTY
No. 460 Civil Action, 1971
ALIAS SUMMONS IN DIVORCE
Bert Lewis Enslen Plaintiff,
V
Ella Patricia Enslen Defendant.
The State Of Delaware
To The Sheriff Of Kent County: You Are Commanded:
To summon the above named defendant so that, within 20 days after service hereof upon defendant, exclusive of the day of service, defendant shall serve upon Hernan Brown, Esq., plaintiff's attorney, whose address is 43 The Green Dover. Delaware 19901, an answer to the complaint.
To serve upon defendant a copy hereof and of the complaint.
If the defendant cannot be served personally, to publish this process as required by statute.
H. IRVING BUCKSON
Prothonotary
Dated October 26, 1971
To The Above Named Defendant:
If this summons is served personally upon you, then, in case of your failure, within 20 days after such service, exclusive of the day of service, to serve on plaintiff's attorney named above an answer to the complaint, the case will be tried without further notice.
If personal service is not made upon you and if this summons is published as required by statute, then, in case of your failure, within 20 days from service by publication of this summons to serve on plaintiff's attorney named above an answer to the complaint, the case will be tried without further notice.
H. IRVING BUCKSON
Prothonotary
5t 12/2

ALIAS SUMMONS IN DIVORCE IN THE SUPERIOR COURT OF THE STATE OF DELAWARE IN AND FOR KENT COUNTY
No. 489 Civil Action, 1971
ALIAS SUMMONS IN DIVORCE
Rita Massey Plaintiff,
V
Bobby Massey Defendant.
The State Of Delaware
To The Sheriff Of Kent County: You Are Commanded:
To summon the above named defendant so that, within 20 days after service hereof upon defendant, exclusive of the day of service, defendant shall serve upon Harold Schmittinger Esq., plaintiff's attorney, whose address is 414 South State Street, Dover, Delaware, an answer to the complaint.
To serve upon defendant a copy hereof and of the complaint.
If the defendant cannot be served personally, to publish this process as required by statute.
H. IRVING BUCKSON
Prothonotary
Dated November 8, 1971
To The Above Named Defendant:
If this summons is served personally upon you, then, in case of your failure, within 20 days after such service, exclusive of the day of service, to serve on plaintiff's attorney named above an answer to the complaint, the case will be tried without further notice.
If personal service is not made upon you and if this summons is published as required by statute, then, in case of your failure, within 20 days from service by publication of this summons, to serve on plaintiff's attorney named above an answer to the complaint, the case will be tried without further notice.
H. IRVING BUCKSON
Prothonotary
5t 12/9

ALIAS SUMMONS IN DIVORCE IN THE SUPERIOR COURT OF THE STATE OF DELAWARE IN AND FOR KENT COUNTY
No. 473 Civil Action, 1971
ALIAS SUMMONS IN DIVORCE
Nancy Ann Robinson Plaintiff,
V
Kenneth W. Robinson Defendant
The State Of Delaware
To The Sheriff Of Kent County: You Are Commanded:
To summon the above named defendant so that, within 20 days after service hereof upon defendant, exclusive of the day of service, defendant shall serve upon Roy S. Shiels, Esq., plaintiff's attorney, whose address is 43 The Green, Dover, Delaware, an answer to the complaint.
To serve upon defendant a copy hereof and of the complaint.
If the defendant cannot be served personally, to publish this process as required by statute.
H. IRVING BUCKSON
Prothonotary
Dated October 28, 1971
To The Above Named Defendant:
If this summons is served personally upon you, then, in case of your failure, within 20 days after such service, exclusive of the day of service, to serve on plaintiff's attorney named above an answer to the complaint, the case will be tried without further notice.
If personal service is not made upon you and if this summons is published as required by statute, then in case of your failure, within 20 days from service by publication of this summons, to serve on plaintiff's attorney named above an answer to the complaint, the case will be tried without further notice.
H. IRVING BUCKSON
Prothonotary
5t 12/2

NOTICES

NOTICE
In pursuance of an order of RAYMOND F. BOOK, JR., Register of Wills, in and for Kent County, Delaware, dated August 6 A.D. 1971 notice is hereby given of the granting Letters Testamentary on the estate of George Addison Collins, Jr. on the 6th day of August A.D. 1971. All persons having claims against the said George Addison Collins, Jr. are required to exhibit the same to such Executrix within nine months after the date of the granting of such Letters, or abide by the law in that behalf, which provides that such claims against the said estate not so exhibited shall be forever barred.
LETA D. COLLINS
Executrix of
George Addison
Collins, Jr.,
Deceased.
Raymond F. Book, Jr.
Register of Wills
Attorney For Estate:
3t 11/25

NOTICE
In pursuance of an order of RAYMOND F. BOOK, JR., Register of Wills, in and for Kent County, Delaware, dated Oct. 29th A.D. 1971 notice is hereby given of the granting Letters Testamentary on the estate of James C. Fountain on the 29th day of October A.D. 1971. All persons having claims against the said James C. Fountain are required to exhibit the same to such Executrix within nine months after the date of the granting of such Letters or abide by the law in that behalf, which provides that such claims against the said estate not so exhibited shall be forever barred.
MARIE MESSICK
Executrix of
James C. Fountain, Estate.
Raymond F. Book, Jr.
Register of Wills
Attorney For Estate:
3t 11/18

SEE WILKINS REALTY CO.
734-4386 MULTI-LIST 335-5401

Ellendale Area — Fall is here! So let's get settled in this neat 2 bedroom home before winter, on Route 113 with 198' road frontage and depth 315'. Good value $7000.

REALTORS
Lulu P. Wilkins Res. 335-5733
Frank S. Wilkins
Res. 335-5392
Sales Associate
Ruth Ann Belcher Res. 398-3024
Randall Handy
Res. 629-8111

Flea Market
Starting
Sun., Nov. 14, 1971
at 1:30 P.M.
OLD RED BARN AUCTION SALES
1 mi. east of Harrington on Milford-Harrington Rd.
Auction Every Friday 7 p. m.

Pete Niblett
MOBILE HOME SALES & SERVICE
We Re-locate Mobile Homes - Also install heaters and coolseal roofs.
We BUY and SELL Used MOBILE HOMES
U.S. 13 Woodside 697-2282

1968 - 50x12 Belmont **$3,695**
1968 Schult 60x12 2 Bedroom **$4,250**
1969 Amherst 64x12 2 Bedroom, Island Kitchen **$4,750**
1970 Champion Motor Home Fully Self Contained Was $7,995 Now **$6,595**
ONE ONLY
1971 12x60 Sahara 3 Bedroom Was $4,995 Now **$4,250**
ONE ONLY
Low Down Payments
TOWNE & COUNTRY
MOBILE HOME SALES
697-6940
Rt. 13 Camden, Del.
Open evenings 6 - 9 p.m.

Hickman

Mrs. Isaac Noble

Morning worship Sunday at Union United Methodist Church 10 a.m., pastor Rev. Kenneth A. Kohlmann, who used for his sermon topic, "Building A House In Christ." Children's sermon "The Shining Flowers." Sunday School for all ages 11 a.m., Paul Gustafson, supt.

Next Sunday afternoon at 2:30 p.m., home coming service will be held at Union Methodist Church. Guest speaker will be Rev. Donald Hurst, a former pastor.

There will be a Thanksgiving evening service at Union Church 7:30 p.m.

Mr. and Mrs. William Tull and Mike of rural Greenwood were Sunday dinner guests of her parents, Mr. and Mrs. Clarence Breeding of Liden Road and in the afternoon they all visited Wayne Tull at the Peninsula Hospital, Salisbury. Wayne underwent surgery again due to an automobile accident in July.

Mrs. Ethel Stuart of rural Greenwood was a Tuesday evening dinner guest of Mrs. Isaac Noble. Mrs. Clarence Breeding of Liden Road was a Thursday afternoon guest.

Mrs. William Vanderwende of near Bridgeville and Mrs. Horace Adams of Noble Road shopped in Milford last Monday.

Mrs. Johnnie Fearins of Ellendaye was a Sunday dinner guest of Mrs. Jesse Fearins. In the afternoon they visited Mr. and Mrs. Willie Fearins of Denton.

Mr. and Mrs. Clarence Porter spent Sunday evening with Mr. and Mrs. Henry Scott of near Denton. Mr. Scott is still in critical condition.

Mr. and Mrs. Anstine Stafford of Harrington were Friday evening guests of Mrs. Isaac Noble.

Mrs. Russell Bowdle of Harrington and Mrs. Jesse Fearins visited Mrs. Carrie Bowdle Saturday afteroon.

Mrs. Clifton Willoughby of near Easton was a recent guest of her sister and family, Mr. and Mrs. Clarence Melvin of Liden Road.

Local News

Mrs. Norman Clough
398-8861

Richard Shultie attended a hair styling show in New York City over the weekend.

Mr. and Mrs. Frank Collins and son, Rodney attended a wedding in New York on Saturday. They stayed a few days with Mrs. Collins brother and his wife, Mr. and Mrs. Don Rogers and family of Philadelphia.

Mrs. Janette Fritz of Milton spent Monday with her sisters, Mrs. Marie Bullock and Mrs. Doris Jarrell and her father, Fred Dill.

Mrs. Madalyn Dyer has returned home after spending some time with her sister, Mrs. Maude Seeney. Mrs. Seeney is now a patient in Kent General Hospital.

Mr. and Mrs. Henry Bullock and Mr. and Mrs. Gene Anderson enjoyed a night at Dover Downs races on Saturday evening.

Jack Dill is spending the week in Philadelphia attending a school conducted for the company of whch he is an employee.

The Ever Ready church school class of Asbury Church made plans at their meeting on Monday for their annual Christmas cheer, for the shut-ins of the church and community.

Mrs. James Cahall entertained her chapter of the D.A.R. at lunch Saturday. At the home of her sister, Mrs. Fred Greenly, where she is now residing.

Norman Wix is spending some time with his daughter, Mrs. Carroll Welch. Sunday dinner guests of the Welch's were their son and his wife, Mr. and Mrs. maul Welch of bear.

Mr. and Mrs. Howard Anthony and granddaughter Michelle Lynn Dimmitt visited with Mr. and Mrs. Ernest Brown of Denton.

Mr. and Mrs. John Donavan of Wilmington were Sunday guests of Mr. and Mrs. Howard Anthony.

Mrs. Fred Greenly entertained her bridge club Friday.

Mrs. Blanche Mitchell entertained her family with Sunday dinner, Mr. and Mrs. Harry Carpenter of Wilmington, Mr. and Mrs. Raymond Brown and family, Mr. and Mrs. Aubrey Brown, and Mr. and Mrs. Jack Carpenter.

Houston

Mrs. Margaret Thistlewood

Mr. and Mrs. Francis Simpson spent last weekend visiting Mr. and Mrs. Benjamin Morgan of Riverside, Conn. On Saturday evening they were dinner guests of Mr. and Mrs. Herbert Morgan in Stanford, Conn. On Monday they toured Smithville Village in New Jersey with Mr. and Mrs. Ben Morgan.

Mrs. Mary Morris of near town is a patient in the Delaware Division in Wilmington.

Mrs. Elsie Moore is a patient in the Milford Memorial Hospital.

On Wednesday Mrs. George W. Kirkby returned home after spending the last three weeks in the Milford Memorial Hospital.

Mr. and Mrs. James Coleman and son, Jimmy of Hicksville, N.Y., spent the weekend in Houston.

Mr. and Mrs. Joseph T. Kirkby of Wilmington visited his brother and sister-in-law, Mr. and Mrs. George W. Kirkby on Monday.

Sunday Mr. and Mrs Emory Webb visited Mrs. Ruth Sapp at the Manor House in Seaford.

Cherie Messick spent the weekend visiting her grandparents, Mr. and Mrs. David Messick of Farmington.

Reorganization meeting of the MYF Saturday evening, Nov. 27 beginning with a hay ride at 7 p.m. Please meet at the church.

Andrewille

Mrs. Florence Walls

Preaching service at Bethel Church Sunday morning at 11 o'clock, Rev. Kenneth Kohlmann, pastor.

Sunday School at 10 o'clock, Lester Larimore, supt.

Mr. and Mrs. Alton Breeding and Jerry Hayman spent the weekend with Mr. and Mrs. Ronald Breeding and Robin Breeding. They attended parents day at the college. Robin as a freshman at the Shepherdtown College, W. Va.

Recent visitors of Florence Walls over the weekend were Mr. and Mrs. Winnie Breeding, Mr. and Mrs. James Morgan and Kenneth Walls.

Mr. and Mrs. George Faulkner of Harrington were dinner guests of her parents, Mr. and Mrs. Donald Jones Saturday.

Laurence Tatman, Mr. and Mrs. Donald Tatman and daughter, Mrs. Jennie Bradley visited Mrs. Barbara Saulsbury Sunday.

Mrs. Earl Griffith visited Mrs. Walter Paskey last week.

Mrs. Marion Sherbert of Washington, D.C., is visiting Mr. and Mrs. Elver Ryan.

Miss Peggy Closser of Seaford visited her parents, Mr. and Mrs. John Closser last week.

Mrs. Emma Bradley of Seaford and Florence Walls were dinner guest of Mr. and Mrs. Harold Hill of Lewes last Tuesday.

New Century Club Notes

The members of the New Century Club met at the Club House on Tuesday, Nov. 9 at 11 a.m. to have lunch together. A brief business meeting was conducted by the president, Mrs. Francis Winkler. We were asked to let the committee know how many would be attending the Christmas reciprocity tea, on December 14 at 1 p.m. It was voted the club sponsor a Brownie troupe.

We then all assembled to ride up to visit Buena Vista, the governor's mansion. This was a very interesting visit as we broused around in the different rooms and had many different things explained to us. We were very fortunate at this time to be able to visit the four bedrooms which are only open at certain times to visitors. As we journeyed home, we made a couple extra stops, which were interesting to those who were inattendance this afternoon.

R. G. AUCTION
32 Commerce St.
HARRINGTON
Next to Hobb's Barber Shop
Every Thursday
7 P.M.
Plenty of Good Furniture
Glassware, Dishes, etc.
SURPLUS STORE
at Same Location
For Information Phone
335-3678 or 284-9798

Business Directory

For Your Convenience to Find Products and Dependable Service from these Reliable Merchants

AUTO

JOHN'S AUTO SERVICE CENTER
U.S. Highway 13 Harrington, Del.
- Complete ENGINE SERVICE
- Complete BODY and FENDER REPAIR
- FRONT END ALIGNMENT
- DISC BRAKE SERVICE
- ROAD SERVICE CALLS
- WRECKER SERVICE
- PICKUP & DELIVERY SERVICE
- NIGHT CALLS

MASTER CHARGE
398-8619 Day & Night
335-5832 Night & Weekends
284-9466 Night & Weekends

Chike's AUTO UPHOLSTERY & GLASS SHOP
DIAL 674-4896
1316 S. DuPont Hwy. DOVER

COMPLETE CLEAN-UP SERVICE
We Use SIMONIZE PASTE WAX
S & S SIMONIZE SERVICE
(Across From Rodney Village)
1861 S. DuPont Highway Dover 674-9522

CLOTHING

Leggett
Your Happy Shopping Store
1 N.E. Front St. Milford, Del.
Phone 422-9641

EQUIPMENT

TAYLOR & MESSICK, INC.
JOHN DEERE FARM EQUIPMENT
LAWN and GARDEN EQUIPMENT
SALES AND SERVICE
BY TWO-WAY RADIO
Phone 398-3729 Harrington, Del.

YOUNG & REVEL, INC.
Office Equipment & Supplies - Stationery - Printing
21-23 Church Ave. Milford, Del.
Phone 422-4567

FOOD and INSURANCE

Hi-Grade Dairy
All Dairy Products At Our Store or at Your Door
Homemade Ice Cream
Pizzas
Submarines and other Sandwiches
Phone 398-8321
97 Clark St. Harrington

OUTTEN'S Insurance Service
Commerce St
Harrington 398-3276
NATIONWIDE CONSUMER SERVICES, INC. "Complete Customer Financing"
Associated with
NATIONWIDE MUTUAL INSURANCE COMPANY
The man from Nationwide is on your side
Home Office: Columbus, Ohio

Harrington Newsstand & Restaurant
MAGAZINES — DAILY & WEEKLY NEWSPAPERS
GOOD FOOD OPEN SEVEN DAYS
Delaware Ave. Phone 398-8970

PEOPLE'S RESTAURANT
Service Station & Bus Center
Good FOOD
Mobil
CROSSROADS
U.S. 13 & Del. 14
Phone 398-3917 398-8792
Open 7 Days

MOORE'S DAIRY STORE
PENSUPREME
Platters Everyday
Subs Pizzas Friday - Spaghetti Ice Cream
Carry Out Orders 398-8742 Harrington
Mon. Thru. Sat. 9:30 a.m. - 10 p.m. Sunday 2 - 10 p.m.

DIAL 398-3080 FOOD TO TAKE OUT
PIZZADILI'S
SUBS — STEAKS — PIZZA
Spaghetti, Lasagne and Chicken and Other Dinners
Unique Gifts For Your Browsing Pleasure

FURNITURE

Salmon's Furniture Store
PHILCO APPLIANCES
3 Miles South on Rt. 13
HARRINGTON, DELAWARE Phone 398-885

BANKING and BUILDING

FULL BANKING SERVICE
- Saving Accounts
- Checking Accounts
- Travelers Cheques
- Bank by Mail
- Safe Deposit Boxes
- Personal Loans

FIRST NATIONAL BANK of Harrington
Commerce St.-Member of F.D.I.C.-398-3232

Complete BANKING FACILITIES at the FRIENDLY BANK
PEOPLE'S BANK
Commerce St. Harrington
398-3256

Harrington Lumber & Supply Co.
Building Materials
General Contractors
Harrington, Delaware Phone 398-3242
S&H GREEN STAMPS

COMPLETE HOME DESIGNING SERVICES AVAILABLE
DIAL 398-8118
MOULTON HOME SUPPLY CENTER
RT. 13 - SOUTH North of Harrington
Expert Installation Available
Expert Advice For The Do It Yourselfer

N. B. DOWNING CO.
AIR CONDITIONING YORK REFRIGERATION
HEATING & AIR CONDITIONING
ENGINEERING • INSTALLATION • SERVICE
Call 422-4565 Milford

CESSPOOLS & SEPTIC TANKS
CLEANED & INSTALLED
COMPLETE SYSTEMS INSTALLED
SAM POWELL
BIG JOHN'S SON
PROMPT SERVICE • REASONABLE RATES
★ ELECTRIC SEWEROOTER
NO DIGGING • NO DAMAGE
CLEANS SEWERS - PIPES & DRAINS
DAY & NITE SERVICE
305 W. LOOCKERMAN
YARD: LOOCKERMAN & DU PONT BLVD
DOVER DEL
734-9971
398-3238

Rotorooter
Backhoe
Septic Systems
Dave's Plumbing Service
DAVID MARTIN
Harrington, Del. 19952
"Have Plunger, Will Travel"
398-8934 or 398-3238

Van's Oil Service
MOBIL Heating Oils
Paradise Alley Rd.
Felton, Delaware
We Give Double S&H Green Stamps
Special Discount to Churches Fire Companies and Business Establishments
24 Hr. Burner Service
For Fast Efficient Service
Call 284-4009

CALL 398-3206
TO ADVERTISE YOUR MERCHANDISE IN THIS DIRECTORY

D & R TRAILER SALES, Inc.
Nelson Rash, Owner
Best in Quality
NEW & USED
TRAILERS
Bought and Sold
U.S. 13 Harrington
Phone 398-3418

THE BEAUTY SPOT
PERSONALIZED
STYLING and CUTTING
101 Railroad Avenue
Harrington 398-8410

FOR SPACE IN THIS DIRECTORY
CALL 398-3206

FLOWERS and GIFTS

-:- FEATURING -:-
ENGLISH LEATHER TOILETRIES
FOR MEN
CLENDENING'S
Quillen Shopping Center Harrington, Del.

Vaughn's FLOWERS
Milford- Harrington Road
Funeral Designs — Bridal Bouquets — Corsages
FREE DELIVERY SERVICE TO HARRINGTON DAILY
Milford, Del. 422-9445

ZENITH the quality goes in before the name goes on.
HEARING AIDS
Priced from $75
H. S. SAUNDERS
19 N. Walnut St. Milford, Del.
Call 422-5617
DIAMONDS JEWELRY EYEGLASSES

Elton's
FLORISTS AND GIFTS
Don't forget our
Christmas Open House
Nov. 21 from 11 to 4
Refreshments and Door Prizes
1221 S. Governors Ave. Dover
Dial 734-7503

HARRINGTON JEWELERS
WATCHES, JEWELRY, DIAMONDS, GIFTS
20 Commerce St.
Harrington Phone 398-3866

FUNERAL SERVICES

Sympathetic Service in Your Hour of Need
J. Millard Cooper Funeral Home
Established 18 years
110 E. CENTER STREET
Harrington, Del. 19952 Phone (302) 398-8317

MUSIC

STEELE'S MUSIC HOUSE
U.S. Route 13 Felton, Del.
Christmas Guitars - $17.95 & up
Amps. $25 & up
Come early for best selection. Call 284-9849
Also GUITARS, etc. at
GERARDI'S STUDIO
13 Commerce St. Harrington, Del. 398-3021

HAMMOND ORGANS
PIANOS BY: KAWAI — STORY & CLARK
NEW AND USED
• SALES • SERVICE • INSTRUCTION
TINGLE MUSIC CO., INC.
113 N. DuPont Hwy. (Next to Cancellation Shoes) Dover
678-0323

SERVICE

INDUSTRIAL - COMMERCIAL - RESIDENTIAL
DEMPSTER - DUMPSTER
TECORP COMPACTOR - WIDE-MOUTH PACKER
1 TO 50 YARD CONTAINER SERVICE
SALES & SERVICE
All-Rite Rubbish Removal, Inc.
Felton, Delaware
PHONE 284-9322

HARRINGTON DRY CLEANERS
COIN OPERATED
LAUNDRY AND DRY CLEANERS
Commerce St. Harrington 398-8061

THE OAKS TAVERN, INC.
Beer - Wine and Liquors
1 mile North of Harrington
U.S. 13 Open 9 a.m. to 2 a.m.
Bar & Package Goods
— DANCE —
Every Friday Night
9 P.M. til 1 A.M. — Music By
COUNTRY BOYS
Featuring MARY ANN
Operated by Phone
Thomas & Doris Jenkins 398-8946

Delmarva Wallpaper & Fabric
30 Years Experience Paperhanging
CARPETING — DRAPERIES — SLIPCOVERS
3 S. Main St. Camden 697-3793

Armed Forces News

Pvt. Ronald L. Hunter, 20, whose parents, Mr. and Mrs. Hugh Hunter, and wife, Terry, lives on Route 1, Magnolia, recently completed an eight-week field wireman course at the U.S. Army Training Center Infantry, Ft. Dix, N.J.

Pvt. James B. Grose Jr., 20, also of Magnolia also completed the course.

Capt. James J. McDonald, son of Mr. and Mrs. Harold J. McDonald of 322 Dorman St., Harrington, took part in a training exercise held in Turkey recently to prove NATO's ability in the deployment of forces.

Captain McDosald, a communications staff officer, with a unit of the Tactical Air Command at Seymour Johnson AFB, N.C., supported land, air and sea forces participating in the joint maneuver.

Captain McDonald has completed a year of duty in Thailand.

A 1960 graduate of Harrington High School, he received an A.B. degree in history in 1964 from the University of North Carolina where he was commissioned through the Air Force Reserve Officers Training Corps program.

Airman Jon T. Barr, son of Mr. and Mrs. Thomas G. Barr of Andrews Lake, Felton has completed his U.S. Air Force basic training at the Air Training Command's Lackland AFB, Tex. He has been assigned to Sheppard AFB, Tex., for training as a medical services specialist. Airman Barr is a 1971 graduate of Lake Forest High School.

Pvt. Robert Teagle, son of Mrs. Ethel M. Weal, 69 Church St., Bridgeville, recently completed eight weeks of basic training at the U.S. Army Training Center, Infantry, Ft. Dix, N. J.

Pvt. James N. Russell, son of Mr. and Mrs. Neil C. Russell, Route 1, Harrington, recently completed eight weeks of basic training at the U.S. Army Training Center, Infantry, Ft. Dix, N.J.

Pvt. Clyde L. Parker, 19, son of Mrs. Lucille Phillips Route 1, Bridgeville, recently completed eight weeks of basic training at the U.S. Army Training Center, Infantry, Ft. Dix, N.J.

Greenwood

by Pat Hatfield

The 171st home coming services will be held at Todd's Chapel on Nov. 21 at 2 p.m. The guest speaker will be Robert Wheatley of Sharptown, Md.

Special musical selections will be presented by Todd's Children's Chior, Todd's Senior Choir, Jeanne Warner, Shirley Hamstead and June and Lester Huey.

* * *

The 192nd anniversary and homes service of St. Johnstown United Methodist Church, Greenwood will be held Nov. 28, at 2:30 p.m. The Rev. Edwin E. Thomas, Jr., pastor of Trinity United Methodist Church in Salisbury, Md., will be the guest speaker.

There will be congregational singing as well as special music and song. A hearty welcome awaits you. The Rev. Charles Walz is pastor of the charge.

* * *

Twenty-one boys and girls went with the Children's Hour group of Wesleyan Church Wednesday afternoon to sing and have services with the guests at the Country Rest Home.

The annual Thanksgiving morning service at Wesleyan Church will be held from 10 to 11 a.m., Nov. 25.

A weekend of special services will be held at Wesleyan Church, beginning Thanksgiving night and running through Sunday (Nov. 25-28), with the Rev. and Mrs. Floyd Banker. The Rev. Banker spent 35 years in India. He plays the Hawaiian guitar and the autoharp. They sing together and nightly, before the evangelistic services, will show slides of the mission fields.

Services nightly, 7:30; Sunday School at 10 a.m., preaching 11:00 and 7:30.

Greenwood Kiwanis News: Last Thursday, the Kiwanis Club of Greenwood and their Milford Club visitors, dining at Richard's Hill had the pleasure of hearing Insurance Commissioner, Robert Short, explain the new No-Fault Auto Insurance Law. Mr. Short told how the law would work, suggested it would be a definite improvement and should ventually lower auto insurance rates. The commissioner expertly fielded many questions from his interested and attentive audience. Mr. Short was introduced by Lawrence Meredith.

The Milford visitors, headed by their president, Richard Nugent include past-gov. John Rogers, past Lt. Gov. Arthur Brandenburg, Dr. James West and Robert Hatfield.

This Thursday the club will be back at the firemen's building and guest speakers are to be Michael Carr and Randall Kenworthy.

* * *

Mrs. Beulah Larcombe of Silver Spring, Md., was the house guest, over the weekend, of her cousin, Miss Mabel Conaway. Sunday luncheon guests in the same house were Mrs. Florence Humphreys of Newark and Charles and Virginia Conaway. After a pleasant drive through the Delaware and Maryland countryside, all enjoyed the evening meal with Charles and Virginia Conaway.

Mr. and Mrs. Gordon Warner, Sr., were Sunday dinner guests of Mr. and Mrs. Wesley Schaefer and family in Seaford. The occasion celebrated the birthday of their son, Frank Schaefer's 11th birthday.

Felton

Mrs. Walter Moore

Felton United Methodist Church, Nov. 14. The Rev. John A. Massimilla, minister. The call to worship was by Rev. Massimilla and then the youth of the church were in charge of the services. There were 2 vocal selections by a group of six called the Sunday's Child. The Junior Choir selection was "Somebody Bigger Than You and I." Paul Bickling of Clayton of the Gideon Society was the guest speaker. Mr. Bickling spoke on the work of the Gideons. The altar flowers were given by the Odd Fellows Lodge No. 30 of Felton and the Sarah Rebekah Lodge of Felton.

Remember that Thanksgiving dinner will be served family-style at the Manship Community Hall starting at 12 noon Nov. 25.

The Avon Club of Felton will attend Thanksgiving services at 10:45 a.m. Sunday Nov. 21 at the Felton United Methodist Church.

William "Billy" Haldeman returned home on Thursday from the Delaware Division in Wilmington where he has been a patient several weeks.

Mrs. Bryan Killen is a patient in the Kent General Hospital, Dover.

Pen Sparks is also a patient in the Kent General Hospital.

Robert Cantrill is a patient in the Milford Memorial Hospital.

Mr. and Mrs. Walter W. Moore and sons, David and Mark entertained at dinner Tuesday evening in honor of the birthdays of Mrs. Moore's father, Samuel Walters Sr., and Mr. Moore's father, Walter H. Moore. Also present for the dinner were Mrs. Moore, Mrs. Mabel Chambers and Mrs. Evelyn Weaver and son, Butch.

Thursday evening dinner guests of Mr. and Mrs. Reed Hughes were Mr. and Mrs. Walter H. Moore and Mr. and Mrs. Clifton Chambers and sons, Scott and Tommy.

Mr. and Mrs. Dorsey Torbert and Mr. and Mrs. Lynn Torbert were Thursday evening dinner guests of Mr. and Mrs. Dorsey Torbert's daughter, Mrs. Thelma Becker, near Salisbury, Md.

The 137th annual communication of the Grand Lodge of Delaware, Independent Order of Odd Fellows was held in the Lake Forest North Elementary School, Felton on Saturday. Thomas L. Kates, grand master of the Indepent Order of Odd Fellows of Delaware presided at the all day session. Two of Mr. Kates' fellow lodge members of Felton Lodge No. 30, William A. Robinson Jr., now serving as Grand Representative of Delaware and Charles H. Roland, deputy grand master of Delaware assisted in the agenda of the conveniton.

Mrs. Clara Hughes of Frederica and her sister, Mrs. Edith Stevenson of Denton, Md., are visiting Mrs. Hughes' son and wife, Mr. and Mrs. Reed Hughes. Mrs. Grace Hanley of Seaford Manor Home was a Saturday guest and on Sunday Mrs. Olivia Coffin of Dover was their guest.

Mr. and Mrs. Marion McGinnis were Sunday dinner guests of Mrs. McGinnis' brother-in-law and sister, Mr. and Mrs. A. C. Chambers, near Wilmington.

Sunday dinner guests of Mr. and Mrs. Lynn Torbert were Mr. and Mrs. Richard Markham of Bellview Hills, Wilmington and Mr. and Mrs. Dorsey Torbert.

Mrs. O. B. McGinnis is convalescing at her home after being a patient in Dover Air Force Base Hospital. Mrs. Susanna Clark of Salisbury, Md., is spending some time with Mrs. McGinnis and family.

Mrs. W. H. Parsons of Seaford spent Sunday afternoon wth her mother, Mrs. A. C. Dill.

The Willing Workers Fellowship will meet at the Fellowship Hall of the church on Tuesday evening, Nov. 23 at 6:30 o'clock to pack sunshine boxes.

Mr. and Mrs. Lott Ludlow returned on Friday from a visit with their daughter, Mrs. Frank Seitz Jr., Mr. Seitz and children in Brick Town, N. J.

Weekend guests of Mr. and Mrs. Lott Ludlow were Mr. and Mrs. Melvin Hendren of Wayne, Pa. Mr. and Mrs. Ludlow and their guests attended the home coming services at 10:30 Sunday morning at St. Peters Church in Smyrna.

Canterbury - Viola

by Edna Massimilla

It was a busy Sunday for "Sunday's Child", the singing group which has become so popular throughout the area. They presented musical selections during the morning worship service at Viloa, Manship and Felton Unted Methodist Churches. Then they continued on to the hospital for the mentally retarded at Stockley, stopping for a sandwich at the canteen with Rev. John. After bringing a musical program at the All-Faith Chapel there for the residents, the group attended the radio broadcast of the Church of the Open Door in Clarksville end were invited by Rev. Robert Appling to sing and play over the air. That wasn't all when they returned home, it was time for the UMWF meeting. That still didn't complete the day, because many of the members kept right on going to Clayton where the Rhoade's Family were singing at Ewell's-St. Paul U.M. Church. A busy day is was! Mat Kowalski of Viola was welcomed into the group.

Congratulations were extended to Charles H. Roland of Viola who was installed as Grand Master during the ceremonies of the 137 annual session of the I.O.O.F. Grand Lodge of Delaware held Saturday at Lake Forest Elementary School North.

If you have never had Thanksgiving dinner at Manship Community Hall, you have missed something. The ladies of Manship U.M. Church are busy with the preparations. It's an annual event and folks come in family groups from 12 noon until 6 o'clock.

It's good to note that Mrs. O. B. McGinness of Viola is home from the hospital.

Area residents are sorry to hear that Mrs. William Luff's mother of Kissimmee, Fla., is quite ill.

There's a new addition at the home of Mr. and Mrs. Drexel M. Hermann, born Nov. 1. He has been named Douglas, keeping in line with the Ds. Their other children are Donna, 13, Dennis 10 and Drexel, 9.

Sue Eliason celebrated her 13th birthday on Saturday with a party in her honor.

Sympathy is extended to Francis W. Morris Jr., who is the sole survivor of Horah T. Morris, late widow of Willard Morris. She died Nov. 11 in Smyrna Home after a long illness.

There was a joint meeting of the Administrative Board and the WSCS at Manship Church Community Building Nov. 12.

First anniversary congratulations are extended to Mr. and Mrs. Donald Brown.

Harrington Baptist Church

9:45 a.m., Sunday School, we have a class for all ages. Ray Quillen, director

1, a.m., morning worship, come and hear God's word preached

7 p.m., evening worship, William Halliburton, pastor

Meet with us each Thursday night for these weekly services:

6:30 - Girls in Action
7 p.m. ? Prayer time
7:30 - Bible study

Our prayers and many thanks go out to Rev. John Tollison for bringing us God's word during our revival services. The Lord has truly blessed those who attended the services through this man. We should pray for Rev. Tollison as he takes on this new job in Ohio as area missionary. Let us keep the spirit of concern growing as we continue to witness even though the meetings are over.

Pray for Pastor Halliburton as he ministers at a revival, Nov. 15-21, at Marion Station Baptist Church.

The church would like to thank the WMU ladies and others for serving at the fellowship hour after last Sunday night's revival service. Also a big thanks to those who helped at the prayer retreat today.

The week of prayer for foreign missions will be held from Nov. 29 thru Dec. 3. Pray for these meetings and all are invited to attend. This is one way to witness and to help with our prayers for those on the mission fields.

Mon., Nov. 29 - 1:30 in the home of Mrs. Sue Ross. Program, Hannah Bullard.

Tues., Nov 30 1:30 in the home of Mrs. Pauline Luff, program, Pauline Luff.

Wed., Dec. 1, 1:30 in the home of Mrs. Sue Quillen. Program, Sue Quillen, Elizabeth Halliburton and Mary Simpson.

Thurs., Dec. 2, at the church 7:30 p.m., program, Girls in Action.

Fri., Dec. 3, 7:30 p.m., in the home of Mrs. Nell Bausell. Program, Nell Bausell.

Mrs. William A. Stokesbury

Mrs. Dorothy R. Stokesbury, 55, 111 S. Main St., Smyrna died at the Graduate Hospital last Thursday after a short illness.

A native of Frederica, Mrs. Stokesbury lived in Smyrna for the past 22 years. She had worked for 23 years as a receptionist at the Tyler Division of Clark Equipment Co., in Smyrna. She was a member of the Trinity United Methodist Church of Frederica.

She is survived by her husband, William A. (Otts) Stokesbury; one son, William A. IV, of Dover; two sisters, Mrs. Margaret R. Clark, of Rochester, N.Y., and Mrs. Sarah L. Pleasanton, of Salisbury, Md., and three grandchildren.

Services were held at the Faries Funeral Chapel, Smyrna, Sunday afternoon with interment at the Odd Fellows Cemetery, Smyrna.

Franklin Slater Jr.

Services for Franklin Slater, Jr., 16, who was killed last Thursday night in a carbicycle collision on U.S. 13 were held Sunday afternoon at the Fleischauer Funeral Home, Greenwood. Interment was in Hollywood Cemetery, Harrington.

Mr. Slater, of Farmington was a lifelong resident of the area. He attended Woodbridge High School, Bridgeville and was a member of the Church of the Nazarene, Harrington.

He is survived by his parents, Mr. and Mrs. Franklin Slater Sr., a brother, Charles at home; and two sisters, Miss Marie Slater of Houston and Miss Eloise Slatter, at home.

BE WISE — ADVERTISE SHOP AND SWAP IN THE WANT ADS

A SAFE PLACE TO BUY
NEW & USED CARS
WE HAVE ANYWHERE FROM 150 TO 250 NEW AND USED CARS AND TRUCKS TO CHOOSE FROM AT ALL TIMES
Complete Line of
HORSE TRAILERS and VANS
WEBB'S Ford, Lincoln & Mercury
MILFORD, DEL. PHONE 422-8071

DUE TO THE
Thanksgiving Holiday Thursday
Trash Will Be Picked Up
Wed., Nov. 24
City Manager

GILSTAD REAL ESTATE
Raughley Building
Sales - Rentals - Appraisals
Office 398-3000 Res. 398-8402

YOUR PEACE of MIND and HEART is OUR FIRST CONSIDERATION
McKnatt Funeral Home
50 Commerce St.
HARRINGTON, DEL.
398 - 3228

SHELL Fuel for modern living
● AUTOMATIC DELIVERY
● 24-HOUR BURNER SERVICE
RALPH E. BUTLER
DISTRIBUTOR
398-3462 Harrington

GUMDROPS
IS HAVING A
SALE
ON CHILDREN'S SPORTSWEAR
SATURDAY, NOVEMBER 20
8 A.M. to 12 NOON
PUBLIC CORDIALLY INVITED

PUBLIC AUCTION
Every Mon. & Fri. Nite at 7 P.M.
AUCTION HOUSE
Northbound Lane of U.S. 13 Opposite Delaware State Fair Grounds
Bring anything you don't need for us to sell. Buy what you need. Remember, we sell everything for you or to you as high as we can!
We Also Buy and Sell Used Furniture

DOWNING
Engineering & Construction Co.
ALL TYPES CONSTRUCTION
● Residential ● Commercial
● Industrial
398-3241 Harrington, Del.

Call Your Local Agent For Local Service
Raughley Insurance Service
Phone 398-3551
398-3997
Harrington, Del.

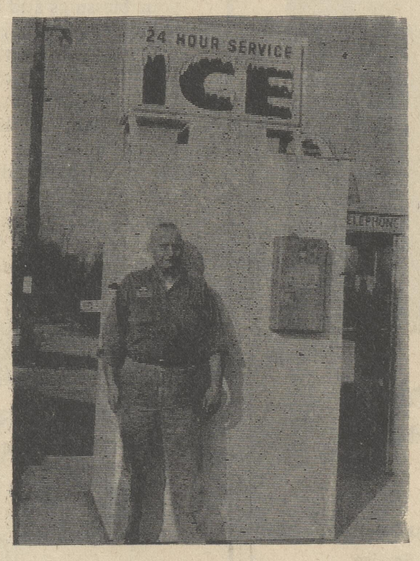

24-HOUR SERVICE
FRY'S AMERICAN
398-3700 Harrington, Del.
Northbound Lane U.S. 13

CHEROKEE TRUCK STOP
New PAINT & BODY SHOP Open
PROFESSIONAL PAINT JOBS
ENAMEL ACRYLIC LACQUER
FREE ESTIMATES
Complete Tractor & Trailer Painting
FROM THE BIGGEST TRUCK TO THE SMALLEST CAR
ALSO—USED TRUCK TIRES FOR SALE
TRANSICOLD/THERMA-KING REPAIR
HEAVY TRUCK REPAIR
CAR SERVICE & REPAIR
Sandtown, Delaware 284-9939

Some Folks Laugh at cold weather!

Just because the thermometer shows an ear-tingling low reading is no cause for alarm . . . not for our customers. They know that our Texaco Fuel Chief Heating Oil gives complete combustion from every drop.

We feature "personalized" attention that provides reliable heating service because our business is — keeping homes warm and comfortable.

We can do the same for you — call us today!

TEXACO Fuel Chief HEATING OIL
Harrington Oil Co.
Harrington 398-8344
JAMES, MELVIN, Mgr.
Division of
PENINSULA OIL CO.
Seaford, Del.

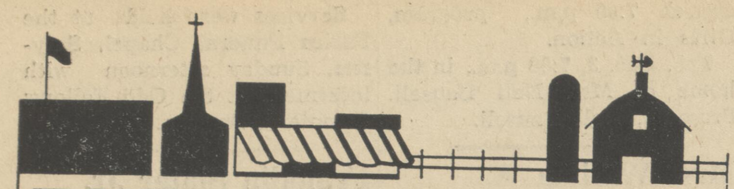

TOWN AND COUNTRY TOPICS

DAVE WOODWARD
ASSISTANT KENT COUNTY AGENT

The economics of livestock farming have changed drastically in the few short months since it has become generally known that grains would be in surplus this year.

Our corn prices have gone from the neighborhood of $1.50 to something around $1.00 per bushel, and other grains have followed this trend. For the livestock producer, this decrease in feeding costs is good news.

Last year, we had a situation where it was more profitable to sell grain on the market rather than marketing it through livestock. The situation as it stands now is favorable to feed corn and grain to poultry, livestock and dairy enterprises.

We think the livestock farmer will benefit by feeding this low price, and this in turn will earn him better wages, rather than selling the grain on the open market. Those livestock farmers who are short on grain and have extra storage space should consider buying their needs while the market is low.

* * *

The last few chilly nights have reminded me that probably on the dairy the heifers haven't been winterized yet. You know, raising dairy herd replacements is a more important job than most of us realize.

Right now, dairy heifers are in demand and selling at very favorable prices. We think you should check your young calves and heifers and give them the best of care and attention during the winter months ahead. Yearlings do not mind roughing it as long as they are provided plenty of hay and silage and some grain. These yearlings should have an area where they can get out of the wind and rain, but it need not be fancy.

Also, you can benefit immensely by adopting a worming program for your calves and yearlings in the early part of the winter.

* * *

While we are talking about dairy cows, I would like to discuss the waste that farm animals produce and what scientists are thinking about.

The manure a cow or steer produces a day is as much waste per day as sixteen humans, a hog or sheep as much as two humans, and seven chickens as much as one. Livestock and poultry produce ten times more waste than our human population and this is becoming a problem. Added to this is the fact that most of these wastes are produced under concentrated conditions.

Ten or fifteen years ago, there were not as many animals per farm and manure disposal was taken care of easier. Farmers at that time, and some still do, loaded the manure by hand and spread it on the ground.

These old fashioned methods of waste disposal don't work today on highly concentrated specialized farms for two reasons. Economic studies indicate that the cost of handling manure by hand makes this method no longer competitive in price with chemical fertilizers. Many large scale confinement operations with livestock and poultry do not have the cropland or pasture on which they can spread the manure.

At the present time, there is much research going on in animal waste management. But a new wrinkle has been recently added. Scientists are looking for new ways to reclaim or recycle these wastes rather than disposing of them.

According to some animal nutritionists, processed animal wastes may be worth more as a feed than a fertilizer. If this is so, then long discarded farm practices of running hogs behind cattle may again be practiced with a modern twist.

The scientists have been scraping the manure off the feeding floor, blending it with hay and corn, and putting it in the silo. According to scientific study, the fermentation destroys the pathogenic organisms and degrades residues, antibacterials and other compounds that might be present in the manure.

In this day of man going to the moon, recycling of manure for feeding purposes could become a new industry in the livestock nutrition field!

BE WISE — ADVERTISE in the WANT ADS — PHONE — 398-3206

Color Sexing For Chicks

It's easy to tell a rooster from a hen. One greets the dawn with a loud noise — the other lays eggs.

But, telling the difference when the chicks are newly hatched is another story. Or rather, it has been another story.

Tom D. Runnels, associate professor of animal science at the University of Delaware, has studied a commercially-available breed of chickens which has a distinct color difference between male and female chicks. Even newly-hatched chicks.

The cockerels are perfectly white, while the females have a red tinge on the head and back, Runnels says. Color sexing can be done very quickly. In fact, he says they can be separated just as rapidly as chicks could be transferred to shipping boxes without sexing.

The advantages of early chick sexing are obvious for the egg industry, but what are the implications for Delmarva's broiler industry? After all, both cockerels and pullets are good eating.

The greatest advantage comes at the processing plant, Runnels says. Machines in the dressing plants could be adjusted more precisely if birds were sized accurately.

Male broilers are larger. If the sexes can be grown separately from hatching, sizing is simpler. Runnel's research showed males averaged 4.6 pounds at eight weeks, while females weighed 3.7 pounds at the same age.

There may also be some slight difference in nutritional requirements between the sexes, he noted. Different feeds mean different cost. However, possible economic savings from this standpoint further research.

SHOP AND SWAP IN THE WANT ADS PHONE 398-3206

Good News From Agriculture

In some parts of India, the two years from 1967 to 1969 made the difference between starvation and villages overflowing with wheat.

That's just one of agricultural consultant with the Rockefeller Foundation.

The retired editor of Farm Journal magazine spoke recently to members of the Society of Agricultural Women and Alpha Jeta, national honorary agricultural fraternity, at the University of Delaware.

Dr. Norman Borlaug's work with dwarf wheat varieties won him a Nobel Prize and will make India and Pakistan self-sufficient as far as wheat is concerned.

According to Streeter, the Green Revolution also extends to other crops. A dwarf rice developed by the International Rice Research Institute in the Philippine Islands has been called miracle rice. It, alone, made the difference between starvation and nearplenty in rice in Asia.

And, plant scientists have also developed new corn and sorghum varieties, Streeter added.

Such new "miracle" plants aren't easy to develop, he stated. Borlaug looked at two million individual wheat plants that had the characteristics he wanted. From that one plant came the seed that revolutionized Eastern agriculture.

Scientists searched throughout Asia for superior rice varieties. The "Miracle Rice" strain was discovered in a farmer's field on Taiwan.

Other agricultural success stories are less spectacular, but important, Streeter commented. An International Exchange of Breeding Plants has been established.

Now, germ plasm banks most of the known crop plant varieties, usually as seeds. Some rare, wild variety of corn from the Andes Mountains, for instance, may be resistant to a particular disease.

A plant scientist, searching for just that characteristic, can write the germ plasm bank and get plants that meet his requirements.

High-lysine corn is the third development Streeter discussed. Millions of people live mostly on corn, but all-corn diets are deficient in protein.

Fifteen years ago, a corn variety with more protein—high lysine corn—was developed at Purdue University, Lafayette, Ind. If fed to children dying from a common protein-deficiency disease, the children will recover, Streeter said.

Yet high-lysine corn is not yet widely grown. Yields were low; it tasted and looked different from traditional corn.

Scientists are close to solving these problems Streeter says. Within two years, high-lysine corn will yield as much as any corn and have the looks and taste people want.

U. Of D. Tests For Meatier Hog

Sonar was once used to find enemy submarines.

Now, it can tell Delaware pork producers which hogs are meaty and fast growing.

The Scanogram is an electronic animal tester owned, in part, by the Cooperative Extension Service at the University of Delaware.

It's being used in one of the first such swine programs in the United States to improve breeding stock, according to Dr. Richarrd Fowler, extension livestock specialist.

As consumers demand less fatty pork, more hog markets are willing to pay a premium for high grade yield pork. Two such Pennsylvania markets alone can absorb more than the 80,000 hogs sold each year from Delaware, Fowler says.

But, the only way to get consistently meatier, fast growing hogs is to breed for these qualities. And that's where the Scanogram can help.

A quick pass down the boar or gilt's back and Dr. Fowler can measure the back fat and loin eye. The more muscle compared to fat, the meatier the hog.

Fowler says the measurements agree very closely with carcass measurements—within less than one-tenth inch for back fat and four-tenths square inch for loin eye.

Of course, the Scanogram is only one tool in choosing meatier hogs; confirmation and other factors also count, as in the past.

For greatest accuracy, boars should be tested when they weigh between 180 - 240 pounds, Fowler says.

A premium price at the market is not the only reason to breed for meatier type he adds. Even hogmen who sell at markets which offer no price incentives can profit.

These hogs are typically fast growing; they convert feed to meat more efficiently. They can dollars where it counts.

The University of Delaware charges a minimal fee for the Scanogram test program.

The $6000 Scanogram is jointly owned by the Universities of Delaware and Maryland, the Maryland Beef Cattle Association and the Maryland Pork Producers.

It Seams To Me

by Janet Reed

Special holiday clothes are fun, but it seems a waste to have clothes that can be worn at only one season of the year.

If you make Christmas clothing for a growing child, the garments are not likely to fit by another year. Plan detachable Christmas trim on basis designs; you can replace the trim with seasonal varations during the year.

A snap-on Christmas tree can be replaced with a snap-on snowman and then by a Valentine heart — and maybe even an Easter bunny. Detachable collars with Christmas designs can be replaced by a plain detachable collar, or the dress can be worn plain.

Washable fabrics are a must for children's clothes, but they can be glamorous, too. Velveteen, a cotton fabric, gives a festive appearance but is washable. This elegant, washable fabric may be the ideal choice for adult holiday parties, too.

Special holiday clothes for adults can appear dated when worn out of season. Even a plain bright red dress doesn't seem quite as suitable once Christmas has passed. You may be able to wear it again next year, but it's still a good idea to plan a basic design and vary with detachable trim or seasonable jewelry.

With an eye on the budget this year, you may question the wisdom of seasonal clothes for any family member unless they can be varied for longer wear.

Name Junior Livestock Winners

Linda Hearn, a Georgetown 4-H'er has exhibited the grand champion steer at the annual 4-H junior livestock show held recently at the Delaware State Fairgrounds, Harrington.

Miss Hearn's 1,081 pound Hereford also took first place in the heavyweight division and second place in the showmanship class.

Reserve champion and first in the showmanship class was a 1,083 pound Hereford steer owned by Linda's sister Debbie. The reserve champion animal was second in the heavyweight division.

Steers owned by Sharon Elliott, Millsboro, and Vicki Godwin, Georgetown, placed third and fourth in the heavyweight competition.

In the lightweight class, Joe Gibson, Woodside, exhibited the first place steer, a 948 pound Hereford. Greg Warren, Woodside and Laura Elliott, Millsboro, showed the second and third place animals.

Bill Winkler, Harrington, took top honors in the heifer division with a 958 pound Hereford. Second through fifth place went to Warren; Dan Palmer, Fox Hall; Ken Carlisle, Woodside; and Cheryl Warren, Woodside.

In the showmanship class, Warren placed third, Sharon Elliott fourth and Gibson fifth.

Twelve Delaware 4-H'ers entered animals in this year's livestock show which was sponsored by the Delaware Cooperative Extension Service. Sam Hunter, manager of Rollins Farm, Odessa, judged the entries.

— PHONE —
398-3206

VISIT THE
Christmas Cupboard
At
DANEGGER'S NURSERY
For Unusual
Christmas Decorations
Tress, Lights, Novities & gift Items
Sunday 1 to 5 p.m. weekdays 8 to 5
Rt. 113 3 Miles North of Milford

Red, White and Blue Event
MARYLAND HEREFORD ASSOCIATION
FALL FIELD DAY
Show and Sale
80 Polled Hereford Heifers Bred And Open
Sat., Nov. 27
Silver Spring Farms of Col. and Mrs. E. Brooke Lee, Damascus, Md.
Field Day and Show at 9:15 a.m., Sale at 12:45 p.m.
For addition information, write or phone Mrs. E. Brooke Lee, Show Chairman, MHA, Silver Spring Farms, 1000 Sweepstakes Rd., Damascus, Md. 20750 Phone (301) 253-2202.
TERMS: Cash. Not responsible for accidents
Auctioneers: Cols. Morris Fannon and James Trout

TURBO BRUSH CAR WASH
North East Front St.
In Milford Across From Shopping Center
Soaps / Scrubs / Rinses / Waxes Any Car
In Two Minutes For $1.00
Sun. Mon. Tues. Wed. 9 a.m. - 6 p.m.
Thurs. Fri. Sat. 8 a.m to 8 p.m.

BERRY
FUNERAL HOMES
—:— PHONES —:—
MILFORD 422-8091
FELTON 284-4548

JOHNNY'S ON THE SPOT
AT
HARRINGTON NEWSSTAND
and
RESTAURANT
NEWSPAPERS MAGAZINES
GOOD FOOD
Open Seven Days a Week Phone 398-8970

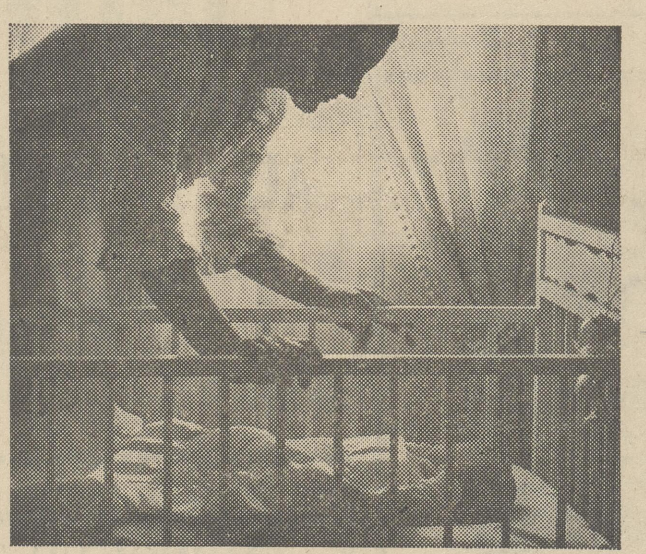
Oil heat is very safe, clean, warm, economical, modern and dependable.
Need we say more?
ARCO
Heating Oil
from Atlantic Richfield
- Automatic Delivery
- Burner Service
- Budget Plan
- We Give S&H Stamps

Downing Fuel Service, Inc.
Hanley & Mispillion St. Harrington
TEL.: 398-3241

FOR SALE
Our 1971 Bull Calves on Cows. Now your choice, first come, first served. These calves are weighing 500 to 700 lbs. $250.00 each.
9 Half Breds coming with 3/4 calves in May, 1972. A good set of cows. Bred to the best of Bulls @ $350.00 each.
26 Registered Cows, 3/4 breds, coming with 7/8 Calves in May, 1972. Top cattle bred to the best of Bulls @ $450.00 each.
Come pay us a visit and take a look
See, by not having Charolais has cost your pocketbook.
Cattle that stay healthy, grow, grade
and above all—make money.
Morgan Charolais Farms
Lincoln, Delaware 19960
Box 384 Phone 302 - 422-5032

STRETCH
YOUR FUEL DOLLARS
with a fuel-saving
SIEGLER
OIL HOME HEATER
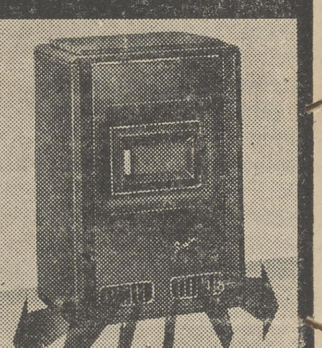
HEATS FLOORS
not ceilings!
CAPTURES HEAT
others waste!
SIEGLER PAYS FOR ITSELF WITH THE FUEL IT SAVES
see it soon at
TAYLOR'S HARDWARE
41 Commerce St.
Harrington 398-3291

Quillen's Market
Harrington, Del.
WED. NOV. 24
11 A.M. to 7 P.M.
LIVING COLOR
11 x 14
Color Portrait
ONLY
95¢
.50 FILM FEE
LIMIT ONE PER FAMILY
All you need is this certificate . . . Save it!

Telephone Talk

from JIM STRICKLAND
Your Telephone Manager in Dover

THANKSGIVING THOUGHT

Next week, while you're counting your blessings and enjoying your loved ones, remember the folks who are far from home. Since you'll be thinking of them and talking about them, why not talk *to* them? All it takes is a phone call.

There are special low holiday rates on Thanksgiving Day for most out-of-town calls. And if you can't call then, how about a telephone visit that weekend. Don't forget that every weekend, low rates are in effect from 8 AM Saturday till 5 PM Sunday, for most station-to-station calls dialed direct without operator assistance.

Sure, a Long Distance phone call will never replace that extra helping of Mom's great stuffing at the Thanksgiving table. But it's still the next best thing to being there.

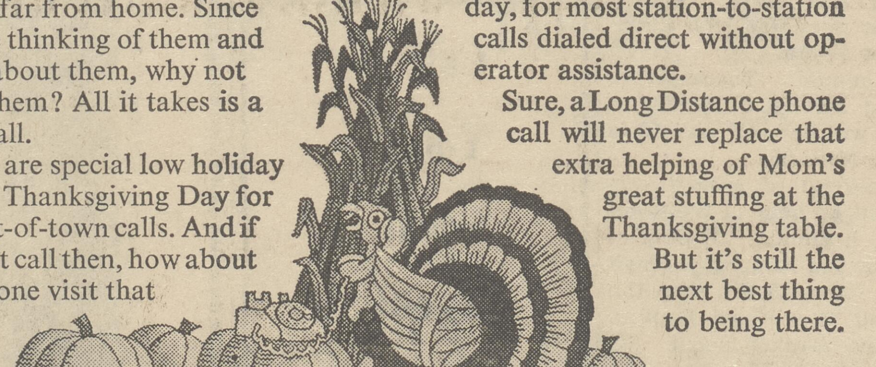

ODE TO NIMROD

A careless young hunter named Gable
By chance shot a telephone cable;
His marksmanship nervous
Disrupted phone service
And greatly provoked his wife Mabel.

The meter may be weak, but the message is worth thinking about. A careless gunshot can cripple the phone service to a whole community. Including police and emergency phones. Including *your* phone.

So if you're a hunter, be a sport. Spare that cable. The calling power you save could be your own, or your family's.

Diamond State Telephone

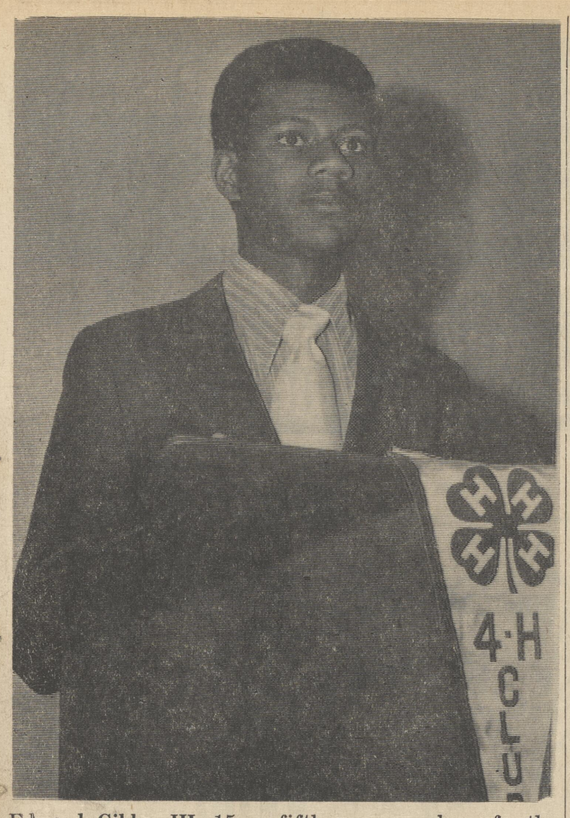

Edward Gibbs, III, 15, a fifth year member of the Woodside Silverleaf 4-H Club, has been named one of the 1971 state 4-H winners in public speaking. His parents are Mr. and Mrs. Edward Gibbs, Camden. Gibbs has received other awards in entomology and public speaking and is enrolled in gardening, entomology, electricity, woodworking and conservation projects. He was awarded a United States Savings Bond.

4-H Club Talk

with Marion MacDonald

Dover 4-H honors Mrs. Lola Gibbs: Local leader of the Woodside Silverleaf Club received recognition for 35 years volunteer leadership. Dr. Sam Gwinn, director of the Cooperative Extension Service, University of Delaware, presented Mrs. Gibbs with a silver tray while recognizing her service to youth and adults in her community. 4-H'ers and leaders received awards at the annual 4-H Achievement Banquet.

This event was sponsored by the Kent County Order of Links under the president, Mrs. Rebecca Nickerson, and chairman, Floyd Blessing.

The Silver Cup, awarded to the outstanding 4-H club each year, went to the Peach Blossom 4-H club of Farmington whose leaders, Mr. and Mrs. Robert Messick, accepted it for the club.

Double "T" 4-H Club received first place in the window display contest held during National 4-H Club Week.

The Farmer's Bank of Delaware's representative, Donald McClain presented judging trophies in clothing, foods and nutrition, diary, field crops, home improvement, horticulture, horse, land, and livestock as well as the dairy fitting and showmanship awards.

James Harrison, Willow Run Ruritans, presented their rotating garden to Rhonda Kenton, Houston Cardinals. Rhonda had worked on both flower garden and vegetable garden projects.

The electric project bond, presented by Mrs. Sandra Thompson, Delmarva Power & Light home economist, was received by Steve Mesibov, a Peach Blossom member.

Edie Evans, representing Delaware Council of Farm Cooperative, presented Kent County with a plaque for outstanding participation in better farming, better business and better living, as well as pins to Becky Messick, Charmayne Pierson, Pat Harrison, and David Webb.

County medals and state awards were presented to Kent County 4-H'ers provided by our national donors.

Josh Twilley, president Kent County Levy Court, presented recognition trophies to our outstanding first year members: John Garey, Debbie Hopkins, Brenda Clark, Laura Newnom, from Peach Blossom; David French, Colleen French, Westville; Randy Sullivan, Karen Butler, Harrington Sunshine; Gary Larimore, Fox Hall; Crystal Reed, Dawn Doughty, Double "T"; Marie Warren, Woodside Emeralds; Rhonda Kenton, Patty Stokes, and Richard Lindale, Houston Cardinals.

* * *

Dawn Doughty reports that Double "T" 4-H members receiving awards were Tommie Jones, trophy for second place clothing judging. Ontstanding first year record book recognition entitled Connie Jarman to a blue ribbon, Dawn Doughty and Crystal Reed trophies.

County medal winnere were: Dawn Doughty, dress revue; Alan Jarman, electric and woodworking; Beverly Jarman, automotive and breads; Connie Jarman, conservation and natural resources; Tommie Jones, clothing and dress revue; Robert McClements, swine; Bruce Pleasanton, electric; and Wade Pleasanton, veterinary science.

Double "T" was given recognition as a Blue Seal club and was presented $10 for first place winner in the window display contest.

Club leader recognition was: Mrs. Albert Tinley, 9 years; Albert Tinley, 2 years; Mrs. Russ Dion, 3 years; Mr. and Mrs. Rodney Hutchins, 1 year; Mrs. Harriet Scrutchfield, 1 year; Ben Twilley, 1 year; Malvin Jones, 1 year; and Beverly Jarman 3 years as junior leader.

On Oct. 9 in the state-wide 4-H parade, Double "T" took top honors with both their float and bicycle group.

Veterans News

Q — Is a veteran's widow who draws VA pension entitled to an extra $55 monthly if she becomes a patient in a nursing home?

A — Yes.

Q I was recently released from a VA hospital after 35 days for injuries suffered in an auto accident. Am I eligible for the special payment veterans receive when they stay more than 21 days in a VA hospital?

A — Not unless the accident was in line of active duty and the injury was recognized as service connected.

Q — I am a veteran who did not complete high school. Will VA pay me an educational allowance?

A — Yes. Not only are you eligible for this assistance, but any veteran who must complete high school to qualify for higher education can do so without this assistance being charged against his basic entitlement.

SHOP AND SWAP IN THE WANT ADS

Asbury United Methodist Church

10 a.m. - church school, classes for all ages. You are invited to attend.

11 a.m. - morning worship, sermon by the Rev. John Edward Jones, "The Proof of Gratitude." The Crusader and Cathedral Choirs will sing.

6 p.m. - Junior an Senior MYF

7 p.m. - evening worship, the sermon by the Rev. John Edward Jones will be entitled "Love In Four Dimensions," the Chancel Choir will sing "This I Saw" by Martin There will be a solo by Miss Kathy Nelson, "Bless This House."

Altar flowers this week will be presented for the glory of God by Mr. and Mrs. Theodore Harrington in memory of loved ones

Friendly greeters this week will be Mr. and Mrs. Russell Blades.

Monday at 3 p.m. - Girl Scouts

Wednesday at 3 p.m. - Cherubs

Thursday at 3 p.m. - Brownies

Thursday at 6:30 p.m. - Crusader and Chancel Choir rehearsals

Thursday at 7:30 p.m. - Cathedral Choir rehearsal

Sunday, Nov. 28 at 7 p.m., family night service. Douglas Morgan will speak and his daughters will sing. They are from Lincoln. The Mary Circle, Mrs. Allen B. Parsons, leader, will serve refreshments. After church each family will be given the opportunity to make an advent wreath and a service for lighting the first candle. Mrs. Gary Homewood will be in charge of this.

SHOP AND SWAP IN THE WANT ADS PHONE 398-3206

Marriage Licenses

From the office of Thomas P. Cullen

Donald O'Dell Price, Townsend, Katherine Leslie Lambdin, Clayton

Raymond D. Williams, Linn Creek, Shirley Lee McDougal, New York

Frederick Mark Carlisle, Milford, Wanda Sue Ellingsworth, Milford

Peter Caburger, Columbia, Md., Elizabeth Joan Mueller, Columbia, Md.

William L. Pinkstaff, Frederica, Sandra Lee Brittingham, Ellendale

John C. McMichael, Sarasota, Fla., Edith W. Sincell, Dover

Herbert Wiley Jackson, Laverne, Okla., Flora Rebecca Trrammell, Dover

James Franklin Cole, Sr., Wyoming, Linda Amanda Holleger, Wyoming

Fletcher Evans Campbell Jr., Dover, Jean Frances Hull, Seaford

Robert Edward Tomes, Richmond, Nancy Elizabeth Barber, Dover

Daniel S. Swartzentruber, Dover, Lydia A. Miller, Dover

Kenneth Patrick Beckes, Dover, Judith Ann Whitesell, Dover

Charles Gamival Garrison, Dover, Debbra Lyn Davis, Dover

Willard James Connor, Milford, Marjorie Wendell Stark, Milford.

Furman Walter Suydam Jr., New Jersey, Virginia Jane Howard, Parksley, Va.

George Albert Phillips Jr., Dover, Janet Elaine Moore, Camden.

James Fred Wicks, Smyrna, June Gail Robinson, Townsend.

Ruben Carnelious Evans, Smyrna, Ruth Anna Cain, Dover

Harold Jack McConnell II, Hartly, Vicki Ann Fjelsted, Dover

Martin James Freer, Jr., Wilmington Marie Virginia Daniels, Smyrna

Armed Forces News

Coast Guard Fireman Gerald W. Jones, son of Mr. and Mrs. William E. Jones Sr., of Governors Ave. Greenwood, is in Port Everglades, Fla., aboard the high endurance Coast Guard Cutter Chase, homeported in Boston.

His ship is conducting operational testing and evaluation exercises and will sail to Guantanamo Bay, Cuba later this month for refresher training.

Mrs. Gruder Webster

Mrs. Nellie Webster of Harrington died Tues., Nov. 9, at the home of a cousin in Chester, Pa., after a long illness. Her age was not reported.

Mrs. Webster was a native of Delaware and a member of Viola A.M.E. Church, Viloa, where she was a member of the stewardess board and missionary society.

She is survived by three sister, Mrs. Mary Shockley of Wilmington, Mrs. Nettie Tatman of Frederica and Mrs. Ida James of Brooklyn.

Services were held Saturday at Union Baptist Church, Dover. Interment was in Gibbs Memorial Gardens near Camden.

OPENING SOON
SHIRLEY'S STYLING SALON
COMPLETE BEAUTY SERVICE — WIGS & HAIRPIECES
Near Woodside Rd. 370 Opposite Kent Vo Tech
697-6876

FIFER APPLES
FROM ORCHARD TO YOU
WHOLESALE OR RETAIL
Red & Golden Delicious
Grimes Golden • Red Rome
Apple Cider
NEAR RISING SUN 697-6847
OPEN 8 A.M.-5 P.M. CLOSED SUNDAYS
FIFER FRUIT FARMS

THANKSGIVING and CHRISTMAS PACKAGES NOW AVAILABLE
CALL 697-6847

MERRY OUTFITS FOR TODDLERS

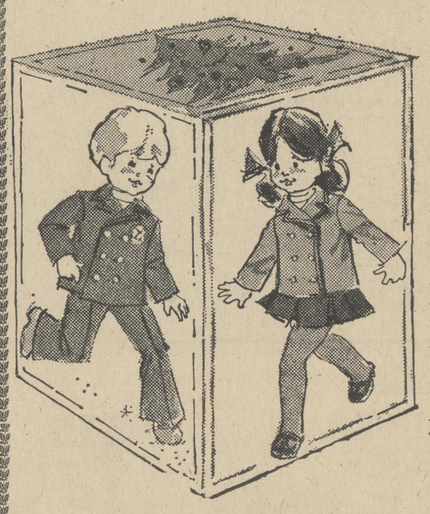

Santa's Got Big looks for his little friends this year. And
Lovely Gifts For Ladies and Preteens Too!!
STAR-LITE SHOP
H. E. Quillen Shopping Center
JACK and LORRAINE REDDEN 398-8250

Prompt Removal
DEAD or DISABLED ANIMALS
We buy livestock at your farm in good condition.
FRANK KOHOUT, JR.
Call 492-3378
Hartly, Del.

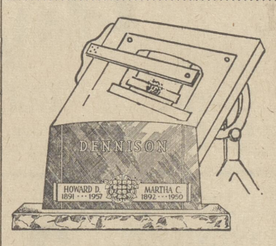

A LASTING TESTAMENT TO YOUR DEVOTION—
A Rock of Ages Memorial!
The whole purpose of memorial art is to commemorate the personality and accomplishments of an individual or family. Rock of Ages' skilled design staff translates these accomplishments into beautiful memorial designs. There is no finer way to show your devotion to a loved one.
Your Rock of Ages Authorized Dealer
William V. Sipple & Son
Phone 422-4214, Milford
Office Open Saturdays

Festive Gowns
TAKE A ROMANTIC WHIRL THROUGH THE HOLIDAYS

Round and round the party circuit you'll go. Look dazzling in our elegant gowns . . . covered-up or daringly bare.
FREE GIFT WRAPPING
Chandelier Fashions

FOR EVERYONE ON YOUR Christmas List
Candy Treats By RUSSELL STOVER

English Leather Toiletries For Men

AMERICAN GREETING CARDS
For Christmas and Everyday
CLENDENING PHARMACY
East and Clark Sts. Harrington, Del.

ECOLOGY SPECIAL TIL NOV. 25
8 oz. ROYAL CROWN 99c case
Bring Returnable Bottles
Super Soda Center
N. E. Front Milford 422-6465
You can't beat our Quality! Prices ! ! !

JUST ARRIVED
Truckload Of Good, Used Mattresses And Box Springs Sterilized And Ready For Sale
$30 A Set
2 Good, Used Dining Room Suites $85 & $135
Shipment Of Utility, Wall, And Base Cabinets, All Sizes
Many BARGAINS In NEW FURNITURE and Other GOOD USED ITEMS
WILKIE FURNITURE CO.
200 North St., Milford Phone 422-4584

TV SERVICE
DEL-MOR-TV CO.
PROMPT
Harrington-Milford Road
422-8534

Vaughn's 422-9445 Milford
We Will Appreciate Your Early Orders!
Flowers & Wreaths

For All Your Holiday Need!
Free Delivery In The Area Daily

A SOYBEAN PROCESSOR IN HARRINGTON?
NO - - But Cargill - Killen Will Pay The Same Price For Your Soybeans
CARGILL - KILLEN NEEDS YOUR SOYBEANS
We offer you
TOP PRICE
QUICK UNLOADING
QUICK PAYMENT
FAIR GRADES
We also will buy your sorghum. For latest bids please call
CARGILL, INC. -- KILLEN GRAIN CO.
Harrington, Del. Phone 398-3296
HOWARD KILLEN JIM KAISER

Our Prices will Please You! at QUILLEN'S DAIRY MARKET

Open EVERY DAY of the Year
8:00 A.M. — 10:00 P.M. — For Your Convenience
Dorman St. PHONE 398-8768 Harrington, Del.

WE ALL AGREE! WE FOOD-SHOP HERE FOR
WIDE SELECTION — HIGH QUALITY — LOW PRICES

BURRIS DEL-MAR-VA-LOUS
FRYERS

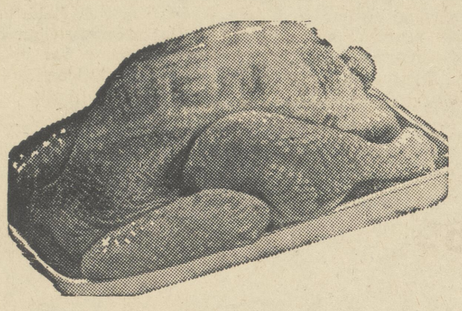

WHOLE 28¢ lb.
CUT UP 31¢ lb.
NECKS & BACKS 15¢ lb.

BONELESS
RUMP ROAST OF BEEF $1.15 lb.

Smoked Center Cut
(Well Trimmed)
PORK CHOPS
89¢ lb.

GOETZES FAMILY PACK
LUNCHEON MEATS 12-oz. pkg. 69¢
Bologna, Spiced Luncheon, Cooked Salami

HONEY GOLD
Oleomargarine ¼'s 2 1-lb. pkgs. 45¢

LAND 'O LAKES "AA"
Creamery BUTTER - ¼'s 1-lb. pkg. 79¢

STOCK UP NOW ON FROZEN FOOD

FROZEN
COD FILLETS 1-lb. pkg. 59¢ or 2 pkgs. $1.00

HOWARD JOHNSON
CHICKEN
CROQUETTES
12-oz. pkg. 69¢

ESSKAY VAC-PACK
FRANKS
ALL MEAT or BEEF
1-lb. pkg. 79¢

GOETZE'S
Braunschweiger (Liver Sausage) 10-oz. roll 39¢

GOETZE'S
Liver and Bacon Roll 10-oz. roll 39¢

BACON Goetze's No. 1 Vac-Packed

1-lb. pkg. 79¢

MARINER SALT
MACKEREL FILLETS 12-oz. pkg. 79¢

FRESH FROZEN
PORK HOCKS 25¢ lb.

JAMESTOWN
CHUNK STYLE
BOLOGNA
39¢ lb.

LUTERS SMOKED
SLAB BACON In Piece 49¢ lb.
SLICED 59¢ lb.

ESSKAY
CHICKEN LIVERS 59¢ lb.

PEPSI-COLA —
COLA or DIET 8 10-oz. bottles 89¢

Canada Dry - Dr. Pepper - Tru-Ade
Frostie Root Beer or Mountain Dew
SODAS 8 10-oz. bottles 89¢
Throw away bottles

CHECK FOR OTHER SPECIALS THROUGHOUT THE STORE

shop THESE Specials
IT HELPS THE BUDGET!

MUSSELMAN'S
APPLE SAUCE 2 16-oz. jars 39¢

NESTEA
INSTANT TEA Giant 3-oz. Jar $1.19

PEPSI-COLA 4 28-oz. bottles 99¢

DEL-MONTE
BARTLETT
PEARS
29-oz. can 53¢

Clorox BLEACH Gal. Plastic Jug 59¢

CANADA DRY
GINGER ALE 3 28-oz. bottles 85¢

TASTERS CHOICE with coupon
Freeze Dried COFFEE 4-oz. Jar 89¢

PILLSBURY
HUNGRY JACK
PANCAKE MIX
2-lb. pkg. 59¢

HAWAIIAN PUNCH
RED or PINEAPPLE
3 46-oz. cans $1.00

MUSSELMAN'S
TOMATO JUICE 3 46-oz. cans $1.00

CHEF BOYARDEE
SPAGHETTI 40-oz. can 39¢
with Tomato Sauce and Cheese

CRISCO
PURE VGETABLE
SHORTENING
3-lb. can 99¢

TASTY EATING PRODUCE

U. S. No. 1 POTATOES 10-lb. bag 69¢

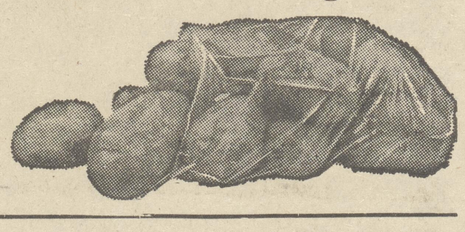

CRISP
GOLDEN
CARROTS
1-lb. pkg. 15¢

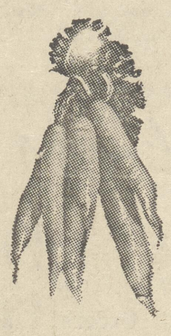

PRICES EFFECTIVE NOV. 18-19-20 We Reserve the Right to Limit Quantity

Quality Guaranteed -- at Low Prices
OPEN 8 A.M. to 10 P.M. - Every Day