

PETERSON MAKES 55 APPOINTMENTS

Some 34 appointments and 21 reappointments were announced last Friday by Gov. Russell W. Peterson. They are:

State Board of Education—Robert H. McBride, Republican, Wilmington, and Clyde Bishop, Democrat, Newark; each reappointed for three years ending July, 1975.

Kent County Vocational-Technical School District—Mrs. Hattie B. Rucker, Democrat, Dover to fill an unexpired term ending July, 1973.

New Castle County Vocational-Technical School District—Robert E. Russell, Delaware Technical and Community College student, Republican of Newark, for seven years, ending July, 1979.

Delaware Real Estate Commission—Paul C. Stokes, Jr., real estate broker, Republican of Rehoboth Beach, reappointed for five years ending July, 1977.

Delaware Comprehensive Health Planning Council—Mrs. Phyllis Purnell, community health co-ordinator, Kingswood Community Center, replacing William H. Anderson as a public consumer member for a term ending August, 1974.

State Board of Pharmacy—Joseph R. Kukulich, Claymont, for five years term ending July, 1977.

Council on Industrial Financing—Leonard W. Quill, Wilmington Trust Company vice president, Democrat of Wilmington, for three years ending June, 1975.

Council on the Blind—Joseph W. Sepnce, Democrat of Claymont, for one year ending June, 1973.

State Board of Chiropractic and/or Podiatry—Dr. Bertram H. Blum, Dover, reappointed for four years ending May, 1976; Dr. Michael L. Centrella, Wilmington, reappointed for two years ending May, 1974; Dr. James C. White, Milton, for one year ending May, 1973.

Board of Trustees of the Delaware Standardbred Development Fund—Howard A. Miller, Republican of Wilmington; Francis A. DiMondi, Republican of Dover; J. Gordon Smith, Democrat of Dover, and Russell Kirby, Democrat of Milford, each reappointed for four years ending February, 1976. K. McCoy Joines, Republican of Dagsboro; Edgar Alexander, Democrat of Townsend, and Mrs. Frances E. Pitts, Republican of Felton, each for four years ending February, 1976.

Council on Employment Services—Leighton C. Dunlap, Republican of New Castle, reappointed for three years ending April, 1975.

State Board of Registration for Professional Engineers and Land Surveyors—John I. Cahalan, Wilmington, for three years, ending July, 1975, and Chauncey O. Simpson, Dover, for four years ending July, 1976.

Governor's Wetlands Action Committee—Donald Schwartz, businessman, Republican of Dover, to serve during the pleasure of the Governor.

Governor's Magistrate Screening Committee—William Poole, president of the Delaware Bar Association, Wilmington, to serve during the pleasure of the Governor.

Transit Task Force for Northern Delaware—William Mege, Wilmington, to serve during the pleasure of the Governor.

Governor's Ad Hoc Committee on Veterans—Paul C. Hirschman, Wilmington, commander of the Jewish War Veterans of the USA; Elmer F. Martin, Sr., Wilmington, commander of the Delaware Chapter, Disabled American Veterans; George A. Seidle, New Castle, commander of the Veterans of Foreign Wars; Carlton L. Smith, Smyrna, department commander of the American Legion; all to serve ex-officio. Edward T. Campbell, Dunlinden Acres, to serve at the Governor's pleasure. Morris Wasserman, Wilmington; Lloyd W. Richards, Wilmington; Garland D. Bloodsworth, Hyde Park; Thomas F. McCrone, New Castle; George F. Foster, Wilmington, and Elmer D. Saxton, Sr., Robscoot Manor, to serve one year until successor appointed.

Delaware Commission on Organized Crime—F. L. Peter Stone, Wilmington, as a public member, to serve during the pleasure of the Governor. State Board of Medical Examiners—John E. Benzel, M.D., Republican, Wilmington, for four years ending March, 1976.

State Fire Prevention Commission—William J. Himes, Democrat, Seaford, reappointed for six years ending May, 1978.

Bicentennial Resource Committee—Mrs. Elizabeth Atkins, Republican, Lewes, to serve during the pleasure of the Governor.

Delaware Agency to Reduce Crime—Paul E. Neill, New Castle County prothonotary, Republican, Wilmington, as a public member, to serve during the pleasure of the Governor.

Council on Youth Services—James McCaughan, Democrat, Wilmington, for three years ending August, 1975.

Higher Education Aid Advisory Commission—Paul R. Brown, Wilmington, and Dr. John E. Worthen, Newark, as institutional members, to serve during the pleasure of the Governor.

Council on Family Services—The Rev. Felton E. May, decline, Wilmington; Robert C. Forney, Republican, Wilmington, reappointed three years ending June, 1975.

Authority of Radiation Protection—Robert W. Frelick, M.D., Wilmington; Bruce C. Lutz, Ph.D., Newark, reappointed three years ending July, 1975.

Delmarva Advisory Council—Richard L. Murchison director, Division of Economic Development, Dover; David R. Keifer, state planner, Dover, reappointed three years ending June, 1975.

Advisory Committee on the Needs of Exceptional Children—Henry Oboryshko, Newark; Mrs. Carroll Deese, Greenville, and Thomas W. Brower, Wilmington, to serve during the pleasure of the Governor.

Council on Delaware Home and Hospital—Mrs. Sally Brown, Democrat, Newark, and Howard Harlan, Ph.D., Democrat, Newark, both reappointed three years ending August, 1975.

Inspection Lane Closed Monday

All four of the Department of Public Safety's motor vehicle inspection lanes will be closed Mon., Sept. 4, in observance of the Labor Day holiday.

William J. Warren, Jr., director of the Division of Motor Vehicles, reminds all school bus owners that their school buses must be inspected prior to hauling any students to and from school next month. He said most of the buses have already been inspected, but those that have not will be in violation of the State school bus laws if children are transported in them before they are inspected.

The motor vehicle director also urges vehicle owners whose tags expire Sept. 30 to avoid the last-minute, end-of-the-month rush to the lanes by getting their vehicles inspected now. It is suggested that motorists take advantage of Wednesdays when all four lanes are open for the public's convenience from noon to 8:30 p.m.

On Mondays, Tuesdays, Thursdays and Fridays, the lanes are open from 8 a.m. to 4:30 p.m. Persons bringing their vehicles to the lanes for inspection must present proof of liability insurance as required by law before registration can be obtained.

Thirty-fifth Anniversary

On Sun., Aug. 20, Mr. and Mrs. Reynolds Kates were pleasantly surprised when their daughter and son-in-law Mr. and Mrs. Sam Mackert, and grandchildren, David and Greg, honored them at Trinity Methodist Church in Harrington from 2 till 4 for their 35th wedding anniversary. They enjoyed seeing many friends and relatives who extended them their congratulations and best wishes.

Of Local Interest

Mrs. Edythe Hearn

Mr. and Mrs. Edgar Welch and children, Dianne, Roxane and Joyce, spent two days last week visiting historical places in Virginia.

Robert Crawford is at home after several days with his son and daughter-in-law, Mr. and Mrs. Robert Crawford, in Ohio.

Miss Patti Groff of Wilmington was the weekend guest of Mr. and Mrs. Charles Peck, Jr. and son, Chuck.

Mrs. Ernest Dean was entertained at the home of Mrs. William A. Taylor Sunday.

Mr. and Mrs. Ken Outten and children, Ken and Jo Ann and Mr. and Mrs. Leroy Betts and children, Abby and Bruce, enjoyed a picnic at Killen State Park Sunday.

Mrs. Robert Reed and son, Robbie, are visiting Niagara Falls this week while Mr. Reed is attending reserve camp.

Bruce and Abbie Betts spent Monday with Ken and JoAnn Outten.

Miss Kathy Nelson entered the Orientation Class at Wesley College, Saturday.

Jean Price, daughter of Mr. and Mrs. Albert Price, left Wednesday to enter orientation week at the University of Delaware.

Miss Susan Greenhaugh has moved to Millersville, Pa., where she will teach kindergarten the next school year.

Mr. and Mrs. Charles Greenhaugh had as their house guest Saturday, Jack Coulter of Philadelphia.

Mrs. F. Brown Smith has returned after spending a few weeks in Rehoboth.

Mrs. George Lull of Wisconsin and her mother, Mrs. Sewell Downs, of Wilmington were guests of Mrs. W. W. Sharp, Saturday.

Mrs. William Stokes, Mrs. James Cahall, Mrs. W. W. Sharp, Mrs. Fred Greenly, Mrs. L. R. Rogers, and Mrs. Lewis Slaughter were entertained Thursday at the home of Mrs. John Brown in Wyoming.

Mr. and Mrs. Ralph Poore and children, Karen, Douglas and Linda, toured the South last week and visited Disneyland in Florida.

Mr. and Mrs. William Calloway, of near Wilmington, spent the weekend with Mrs. Arthur Calloway.

Miss Tillie Kukulka has returned after a week in Lam-boc, Calif., visiting Mr. and Mrs. (Continued on Page 5)

Lake Forest High School Homeroom Sections 1972-73

The Lake Forest High School homeroom sections for the 1972-73 school year are as follows:

9-A—A - Brown, B, Mrs. Young, B106

9-B—Brown, C - Cop, Mr. Gumieny, B124

9-C—Coq - E, Miss McDowell, B136

9-D—F - Harris, O., Mrs. Willis, C125

9-E—Harris, P. - Kim, Mr. Wood, B112

9-F—Kin - Mh, Mrs. Redden, B134

9-G—Mi - P, Miss Barnes, C126

9-H—Q - Smith, L., Mrs. Statham, B126

9-I—Smith, M. - Warre, Mr. Seik, C132

9-J—Warrf - Z, Mr. Judd, B122

10-A—A - Brir, Miss Schreiner, B104

10-B—Bris - Com, Mrs. Talbot, B113

10-C—Con - E, Mr. Webster, B114

10-D—F - Hod, Mrs. McGraw, B116

10-E—Hoe - K, Miss Gallimore, B111

10-F—L - Newnom, K., Mr. Dill, B123

10-G—Newnom, L. - Smith, I., Mrs. Wood, B125

10-H—Smith, J.-Van Gorder, J., Mr. Williamson, B121

10-I—Van Gorder, K. - Z, Mr. Anders, C122

11-A—A - Ce, Mr. Randall, B133

11-B—Cf - Geo, Mr. Hawpe, B135

11-C—Gep - Jam, Mr. W. Phillips, C124

11-D—Jan-Miner, Mr. Miller, C131

11-E—Minf - Re, Mrs. Koble, C135

11-F—Rf - Tatman, N., Miss Dyal, B132

11-G—Tatman, O. - Z, Miss Davis, B105

12-A—A - Dale, Mr. K. Phillips, B131

12-B—Dalf - Hi, Mr. Kirshner, C133

12-C—Hj - Moore, B., Mrs. Tarburton, C134

12-D—Moore, C. - Sti, Mrs. Smith, B102

12-E—Stj - Z, Mrs. Williamson, B115

Sp. Ed.—Mr. Young, B103

Mrs. Clarence Hurd

Mrs. Emily Hurd, 51, of Viola, died Monday in Kent General Hospital, Dover, after a long illness.

Mrs. Hurd was a lifelong resident of Delaware. She was a member of Viola United Methodist Church, Viola W.C.S., Felton Auxiliary, VCF Ruritanettes, and the Home Demonstration Club.

She is survived by her husband, Clarence Hurd; a son, Clarence (Bud) A. Hurd of Felton; her mother, Mrs. Dorothy Spence of Viola; two sisters, Mrs. Madeline Minner of Harrington and Mrs. Virginia Vanderveide of Dover; and one grandchild.

Services will be Thursday afternoon at 1 at the Berry Funeral Home, Main St., Felton. Interment will be in Sharon Hill Memorial Park, Dover.

Nabbed After Chase

A high speed chase by State Police last Thursday resulted in the arrest of a Pennsylvania youth and a Virginia man for alleged theft and assault.

William A. Wylie, 23, of Morristown, Pa., is being held at Delaware Correctional Center in lieu of \$3,000 bond, while Robert E. Bailey, of Hallwood, Va., is being held at Stevenson Home in lieu of \$4,850.

Police said the two abandoned an alleged stolen wrecker from Maryland at 5:30 Thursday morning outside Felton, and walked to a gas station and allegedly stole a car.

Police spotted the two near Woodside speeding and began a chase which went up to speeds of 80 miles per hour.

Police said the two in their car allegedly tried to ram a police cruiser and went out of control off U.S. 13, hitting two road signs.

They were then arrested uninjured by the police.

City Hall to Close Labor Day

City Hall will be closed Labor Day.

Wheat Allotment Notices Go To Producers

Notices of 1973 wheat allotments and an official explanation of the 1973 wheat set-aside program have been mailed to producers in Kent County, according to Russell C. Bowdle, chairman of the County Agricultural Stabilization and Conservation (ASC) Committee.

All participants will set aside an acreage equal to 86 per cent of their farm domestic allotment, will earn wheat certificate payments based on their domestic allotment, and will be eligible for Commodity Credit Corporation loans on wheat grown on participating farms.

An additional set-aside option also is offered, Bowdle said. Contingent upon their 1972 wheat acreage, producers may set aside an additional acreage up to 150 per cent of their domestic wheat allotment in return for a payment of 88 cents a bushel times established yield times acres of additional set-aside.

A producer who accepts the additional set-aside option also agrees to limit his production of 1973 wheat. The limitation is determined by the formula: 1972 wheat planted acreage on the farm plus any 1972 additional set-aside, minus the 1973 additional set-aside.

"The big point to make at this time is that a wheat grower in the 1973 wheat program can go one of two ways: (1) maintain required set-aside and conserving base acreages with no limit on his wheat acreage. (2) Maintain required set-aside additional set-aside, and conserving base acreages and limit his wheat acreage," the ASC Committee chairman said, "he should check with the county ASC office at Dover for full details."

A number of other important items are covered in the official explanation, including a reminder that 1973 is the year when a farmer who did not plant a program crop during the past two seasons can lose his allotment if he fails to plant and report for a third successive year.

Substitutions provisions are spelled out. Soybeans, corn, grain sorghum, and barley may be substituted for wheat to preserve allotment history.

"Then, too, I want to remind producers that set-aside acreage—both the required and any additional set-aside—must be of the same average quality as the other cropland on the farm," Bowdle said.

Producers may ask for set-aside inspection and measurement service from the county ASC office in order to assure themselves well ahead of time that set-aside land is acceptable. This service is offered at cost.

Allotment notices to wheat producers are sent several months before sign-up, at which time the farmers give official notice of their intent to participate in the Set-Aside Programs and designate their set-aside acreage. The official sign-up period has not yet been announced.

Refuge Manager Thomas J. McAndrews, Bombay Hook National Wildlife Refuge, has announced that the Young Waterfowlers Training Program will again be held in Delaware for the 1972-73 season. This program, highly successful in previous years, provides young people an opportunity to learn federal and state hunting regulations, bird identification, hunter safety and hunting techniques. It also develops in its participants the wise use of our natural resources.

Boys and girls, 12 to 18 years of age, are eligible to make application for this program. The training will be through the Sportsmen's Clubs affiliated with the Delaware Wildlife Federation. After the pre-requisites have been met, the young hunter has a day in the field hunting waterfowl at

Bombay Hook National Wildlife Refuge.

The pre-training program will soon begin. All interested persons should contact Mr. E. T. Horsey, R. D. 1, Box 61, Smyrna, Del. 19977. Telephone No. 653-7267 or Bombay Hook National Wildlife Refuge, R.D. 1, Box 147, Smyrna, Del. 19977, Telephone No. 653-9345, for further information.

Application cards are available at Bombay Hook National Wildlife Refuge and from the Sportsmen's Clubs participating in the training program. They should be completed and returned to Mr. Horsey or to the Refuge no later than September 20.

An organizational meeting will be held on Thurs., Sept. 21, at 8 p.m. at Refuge headquarters. All wishing to participate in this year's program should attend.

State Board of Education To Recommend Capital Program to General Assembly

The State Board of Education recently approved a major capital improvement program for fiscal 1974, to be recommended to the General Assembly.

In other business, it approved \$55,908 for a transportation contract for 1973 for Lake Forest.

The board recommended \$3 million for minor capital improvements for fiscal 1974 which included the following: Lake Forest, \$35,000; Milford, \$44,000; Woodbridge, \$22,000 and Kent County Vo-Tech, \$6600.

Recommended funds for vocational equipment as follows: Kent County Vo-Tech, \$67,595 and Milford, \$14,675.

Kling's Market Qualifies For Interstate Trade

Kling's Meat Market, meat slaughtering and processing firm located on Route 10 near Wyoming, is reported by the Delaware Department of Agriculture to be the state's first state inspected slaughterhouse to qualify for federally approved interstate shipment of meat products.

Jack E. Kelly, head of the state's meat and poultry inspection service, said that owner Wesley L. Kling has received notification of the plant's certification from Dr. C. F. Diehl, regional director of the U. S. Department of Agriculture consumer and marketing service.

Under the state-federal cooperative inspection program, the Delaware Department of Agriculture will continue to staff the Kling plant with state inspectors but all beef and pork products processed will bear the federal inspection seal.

Kling said that more than \$100,000 was spent in providing new equipment and sanitary facilities to comply with federally approved standards. The 27-year-old firm is operated by Kling, his wife and son, Donald.

Kelly said that other state slaughtering plants are expected to receive similar approval in coming months.

Robert A. Mason Sr.

Robert A. Mason Sr., 84, of Harrington Farmington Road, died Wed., Aug. 23, in Milford Memorial Hospital after a long illness.

Mr. Mason was born in Chicago, and had lived in the Harrington area for 18 years. He had lived most of his life in Keyport, N.J. He had been a New Jersey State Policeman and an automobile salesman. He was a World War I veteran of the Royal Canadian Air Force.

For the past 27 years he has been engaged in farming with his son.

His wife, Mrs. Mildred Mason, died in 1942.

He is survived by a son, Robert A. Jr., with whom he lived; a stepdaughter, Miss Geraldine V.M. Brown of Keyport, N.J.; a sister, Mrs. Marjorie West of Shrewsbury, N. J.; and one grandchild, Roberta V. M. Mason.

Graveside services were held Saturday afternoon at Green Grove Cemetery, Keyport, N.J.

Arrangements were by McKnatt Funeral Home.

First Baptist Church of Frederica

The Rev. Richard Copple, Sunday School, 10 a.m. Worship, 11 a.m. Sunday evening worship at 7 o'clock.

Wednesday, prayer and Bible study, 7 p.m.

Young Waterfowlers Training Program to Begin Soon

Refuge Manager Thomas J. McAndrews, Bombay Hook National Wildlife Refuge, has announced that the Young Waterfowlers Training Program will again be held in Delaware for the 1972-73 season. This program, highly successful in previous years, provides young people an opportunity to learn federal and state hunting regulations, bird identification, hunter safety and hunting techniques. It also develops in its participants the wise use of our natural resources.

Boys and girls, 12 to 18 years of age, are eligible to make application for this program. The training will be through the Sportsmen's Clubs affiliated with the Delaware Wildlife Federation. After the pre-requisites have been met, the young hunter has a day in the field hunting waterfowl at

Included were: Kent Vo-Tech, cafeteria equipment, \$39,000, and parking lot, walk, \$83,000 and Caesar Rodney School, addition to administrative office, \$41,000.

In other business, it approved \$55,908 for a transportation contract for 1973 for Lake Forest.

The board recommended \$3 million for minor capital improvements for fiscal 1974 which included the following: Lake Forest, \$35,000; Milford, \$44,000; Woodbridge, \$22,000 and Kent County Vo-Tech, \$6600.

Recommended funds for vocational equipment as follows: Kent County Vo-Tech, \$67,595 and Milford, \$14,675.

Carnival Against Dystrophy

A carnival against dystrophy will be held Saturday at noon at the home of Mr. and Mrs. John J. Nickle, 111 Fleming St.

John James Nickle, their son, will be ringmaster assisted by his mother.

The carnival will feature ring toss, stop thief, ring a duck, bean bag toss, bowling on the green and a treasure hunt.

Proceeds will go to aid the fight against dystrophy and related diseases.

Asbury Women To Meet

The first full meeting of the Methodist Women of Asbury United Methodist Church will be held on Tuesday evening, September 5 at 7:30 in Collins Hall. Mrs. Wayne Brown will present the program for the evening and the Rebekah Circle with Mrs. Mark Willey will serve as hostesses.

Mrs. John Shaffer, president, has urged all members of every circle to be present.

Service Slated For Dr. Lightfoot

A memorial service for Dr. Georgia Lightfoot was held at Immanuel Episcopal Church, Wilmington.

Dr. Lightfoot, 63, a former state supervisor of special classes in the Department of Public Instruction, was killed in an automobile accident on the New Jersey Turnpike.

Dr. Lightfoot is survived by a daughter, Suzy, at home; and four daughters, Mrs. Richard Sinclair, Flint, Mich., Mrs. C. F. Blanding, Phoenix, Ariz., Mrs. Norman Huff, Chicago, and Mrs. John Panchuck, Battle Creek, Mich. She was divorced.

Boggs Approves Safety Bill

Senator J. Caleb Boggs (R-Del.) recently applauded the action of the Senate Judiciary Committee in reporting a bill to compensate public safety officers in hazardous lines of duty for death or loss of limbs.

"I have advocated this legislation for some time," Boggs said, "and I heartily endorse the Committee action."

The measure approved by the Committee this week includes (Continued on Page 4)

PSYCHIATRIC CENTER TO DOUBLE SERVICES

The Charles L. Terry Jr. Children's Psychiatric Center will be able to double its services with the opening of the hospital's second pod on Sept. 18.

Since opening in September 1969, the hospital has treated 67 children aged 6 to 13 for emotional problems. The opening of the second pod will allow the hospital to extend its diagnosis and treatment work to children between the ages of 6 months and 6 years.

According to Dr. Priscilla A. Keeler, center director, the hospital is one of only a few such hospitals in the country that provide in-patient services to emotionally disturbed children under the age of 6.

Each of the hospital's pods has a capacity of 18 beds. Each unit can also provide treatment to an additional 7 children through partial or day

hospital services.

"We do both diagnostic and treatment work," says Dr. Keeler, "and we try to bring these children up to their age level."

Dr. Keeler also conducts weekly "Mother's classes" which are attended by the mothers of patients. She also plans to eventually bring some of these mothers into the hospital's treatment program to work with their own children.

Although in-patient services to children under 6 won't begin until mid-September, the center has been providing day hospital services since July 28 to 5 pre-school children.

At the center, children stay an average of 1 year, which is from an average of 5½ months during the first calendar year of operation.

Greenwood

by Pat Hatfield

Congratulations to Miss Tracy Hamstead, daughter of Mr. and Mrs. Ronald Hamstead, who celebrated her thirteenth birthday on Saturday evening when she was the guest of honor at a party given by her mother and father in the V.F.W. Hall. About 60 of Tracy's friends were present to enjoy the evening with her.

Rufus Howlett and friend, Mrs. Hudson, both of Millsboro, were Saturday evening guests of Mr. and Mrs. Lester Workman.

Mr. and Mrs. Jacob Hatfield attended the Short-Pruent wedding and reception in Dover on Saturday afternoon and later called on Mr. and Mrs. Charles Hatfield in Felton.

Frank Wooten entertained a group of friends and neighbors at his home Tuesday evening, Aug. 22, to a Spider Web Party. At the end of the web there was a fortune for each one and a prize for the best fortune. Several other games were played and prizes awarded for the winners. Later ice cream and cookies were served.

Those present were Mrs. Shirley Andrews, Mr. and Mrs. Lawrence Cade, Mr. and Mrs. Ralph Milbourne and daughter, Mrs. Sylvia Taylor, Mrs. Shirley Everline, Mrs. Margaret Warner, Mrs. Jean Warner, Mr. and Mrs. Douglas Hignutt, Mrs. Shirley Bailey, Mrs. Marilyn Webb, Miss Linda Beauchamp, Mrs. Kernodie, Bertha, Robert and Arlene, Mrs. Joyce Osterman, Mrs. Dorothy Webb, Mr. and Mrs. Addison Tatman and Steve.

Miss Rose Handloser, a missionary who is home on from her work in Africa, was the guest speaker in Hickory Ridge Congregational Methodist Church in Greenwood.

Miss Rose Handloser, a missionary of South Africa, and a native of Greenwood, and Mrs. Delema Smith were Tuesday dinner guests of Mr. and Mrs. Lester Workman.

Mr. and Mrs. Taylor Workman of Penn Acres, near Wilmington, visited their aunt and uncle, Mr. and Mrs. Lester Workman on Thursday. Mr. and Mrs. Lester Workman enjoyed dinner at Avenue Restaurant in Rehoboth on Wednesday.

House guests of John McCullough were Prof. and Mrs. Fred Langfeld and four children of Madison, Wis. Prof. Langfeld is with the teaching program of Parks and Recreational Areas of the University of Wisconsin.

KIWANIS NEWS
As a matter of respect for our deceased member, Ebe T. Reynolds Sr., the program for the evening was cancelled and all attended the viewing in Milford. The Club was well represented at the funeral, including three members who served as pallbearers. Ebe will be missed in the Club in which he had been active for 26 years.

Next week will be Ladies Night and the dinner will be served by the ladies of the Hickory Ridge Congregational Methodist Church.

Houston

Mrs. Margaret Thistlewood
Mr. and Mrs. Donald Kornfield, of Williamsburg, Va., spent Saturday with Mrs. Anna Belle Brown.

Mrs. Paul B. Yost and Miss Ethel Yost of Baltimore, have returned home after spending two weeks with Mr. and Mrs. Richard A. Yost and daughter Nancy.

Clifford Hammond of the U.S. Marines, is spending several weeks with his parents Mr. and Mrs. Clifford Hammond Sr. and son Kevin.

Mr. and Mrs. Clifford Bergstrom of Wilmington, are spending several days visiting Mr. and Mrs. Franklin Morgan and daughter, Connie.

Mr. and Mrs. Townsend Parvis of Hempstead, L. I. are spending a week with Mr. and Mrs. Josiah Parvis.

Mrs. Ralph Pearson spent last week visiting Mr. and Mrs. Walter Warnick and son of Greenwood.

Joan, John and Todd Atmore have returned to their home in Wayne, Pa. and Nancy Solowsky has returned to Ridley Park after visiting Mr. and Mrs. Charles Kane. Kim Kane of Millersville, Pa., will be staying with her grandparents until school begins.

Mr. and Mrs. Robert Reynolds have returned home after spending a week vacationing in Canada.

Mr. and Mrs. Clyde Sickler and children of Sanghertier, N.Y., spent the weekend with their mother Mrs. Alice Kintz. W.S.C. appreciated all the

donations and help they received for serving the lunch at the Mispillion Dog Show Saturday at the Harrington fair grounds.

Mrs. Stella Sapp spent Sunday visiting Mr. and Mrs. LeRoy Patrick and children at their home in Brownsville.

Mr. and Mrs. Charles A. Maluch Jr. of Houston, Tex., spent the weekend with Mr. and Mrs. James Coleman and son Jimmy. Mr. and Mrs. Maluch are now spending a week with their daughter at Englishtown N.J. Mrs. Maluch and Mrs. Coleman art sisters.

Mrs. Grace Neiger of Newcastle, and children Judy and Tommy were Thursday visitors of Mr. and Mrs. George Thistlewood.

Ellis Chamberlain of Arlington, Va., spent the weekend with his mother Mrs. Marie Chamberlain.

Hickman

Mrs. Isaac Noble

In last week's issue it stated Mr. and Mrs. Cleat May of near Greenwood were entertaining their daughter Dominica of New Port, R.I., it should have read they were entertaining Mrs. Margaret Saver and daughter Dominica of Rhode Island.

Mrs. Jessie Fearins was a Saturday evening dinner guest of her daughter and family of Williston and they entertained guests over the weekend from Woodbury, N.J.

Mr. and Mrs. Robert Corkell, Timmy, Chrisy, Pat and Mary Beth; Mr. and Mrs. Eddie Breeding, Mark and Robbie and Terry Breeding spent from Friday to Sunday touring the Sky Line Drive in Virginia.

Mrs. Jack Schlegel and Mrs. Charles Corkell entertained several guests at a birthday party Saturday evening at 7:30 in honor of their daughter and granddaughter Laura Schlegel on her third birthday. Games were played and refreshments served after which Laura opened her many gifts.

Mr. and Mrs. Wilmer Nagel and Mr. and Mrs. Edward Williams of near Federalsburg spent Friday evening with Mrs. Isaac Noble.

We were glad to have back with us Sunday at the church service Mr. and Mrs. Richard Collins and sons who had just arrived home last week from California where they had been visiting Mrs. Collins' sister and family and other places of interest.

Home made ice cream and cake will be served at the Burrsville Community House Sat., Sept. 2 at 6 p.m. for the Union Church people. If you have a freezer bring it full of ice cream. If not, you may make a cake.

Misses Jo Ann and Darlene and Jeff Porter were Tuesday overnight guests of their grandparents Mr. and Mrs. Clarence Porter and their grandson Wayne Porter was a Friday overnight guest.

Mr. and Mrs. Clarence Porter, Joyce, Faye and Shelly were Sunday dinner guests of the Rev. and Mrs. Ira Crum of Fruitland, Md.

Mr. and Mrs. Eddie Breeding entertained guests at a barbeque Sunday evening.

Burrsville Church of God News

Sunday school - 10 a.m.
Morning worship - 11 a.m.
Sunday evening - 7:30 p.m.
Old Fashion Prayer Meeting - Tuesday - 7:30 p.m.
Family Training Hour (Bible Study for the whole family) - Thursday - 7:30 p.m.

Coming Events

Weight Watchers meet every Tuesday evening at 7 p.m. at Harrington Senior Center. Must have 25 members present each week to hold class in Harrington. New members accepted weekly. Come and be counted.

St. Stephen's Episcopal Church News

Calendar of the week.
Wed., Aug. 30, Evening Prayer and Healing Service at 7:30 p.m.

Sun., Sept. 3, Holy Communion and sermon at 9:00 a.m.

Beginning Sept. 3 until further notice the Rev. Marvin Hummel will conduct services at St. Stephen's at 9:00 a.m. Church School will begin Sept. 10 at 10:15 a.m.

Women of the Church will meet Sept. 11 at 8:00 p.m. at the home of Mrs. Willie Eliason.

Nazarene Church News

Sunday, 9:45 Sunday School, Frank Slater, supt.

10:50 Worship Service, solo by Frank Slater, followed by the pastor's message, "The Parable of Deliverance".

6:15 Junior program.

7 Evangelistic service. The song by Mrs. Maxine Reitano, followed by the pastor's message, "Turning Back."

Wed., 7:30 p.m. Prayer meeting.

Coming Events—
Sun., Sept. 10, Alabaster Box opening.

Sun., Sept. 17, Homecoming Sunday.

Fred Gustafson was scheduled for surgery Monday.

Congratulations to the Church of the Nazarene in Milford for dedicating its new facility Sunday afternoon.

Asbury United Methodist Church News

10:00 a.m. Church school.
11:00 a.m. Morning worship.

Sermon by the Rev. John Edward Jones "Christ and Pain." Altar flowers this week will be presented for the glory of God by Mr. and Mrs. Carroll Welch Sr. in memory of loved ones.

Friendly Greeters this week will be Mrs. Carroll Welch and Mrs. Lillian Boone.

Ushers for September will be Calvin Wells, John Curtis, Jack Parker, Robert Dennis.

Nursery helpers will be Mrs. David Welch, Mary Jean Mason, Kathy Ricker.

Acolit for September Richard Wells.

The United Methodist Men will meet Sunday at 8:00 a.m. The United Methodist Women will meet Tuesday at 7:30 p.m.

Farmington

Mrs. Mildred Gray

Mrs. Mildred Newnom attended the Legates reunion Sunday near Angola at the home of the Rev. Calvin Legates.

Mr. and Mrs. Thomas Foshay and Mr. and Mrs. Donald Murphy and daughter, spent the weekend visiting relatives in State College, Pa.

Mrs. George Biddle, of Alexandria, Va., is spending some time with Mrs. Ruth Grant.

Mr. and Mrs. Elmer Windsor attended the horse show at Prince George, Md.

Canterbury - Viola

By Edna Massimilla

During the vacation of the Rev. John A. Massimilla, the Rev. Ralph Lewis of Laurel was invited to fill the pulpit at Manship and Viola Churches on Aug. 27. The Rev. Charles Atkins preached at Viola Church on Sunday.

There was a Board of Education meeting at Felton Church Aug. 23rd and plans were made for a Rally Day program. The fall program for the Church School is being set up with new religious material and there has been an excellent response for teachers and helpers. Parents are urged to send their children to the Church School.

Girl Scout Troop No. 829 had a picnic Saturday at the home of Mrs. Nolan Sylvester of

near Edwardsville. Members of the troop have been making hand-made dolls which they donated to the hospital for the mentally retarded in Stockley. Regular scout meetings will be held starting the second week in September.

The Rev. R. Jarvis Cooke was the guest speaker at Wyoming United Methodist Church on Sunday.

Manship United Methodist Church held a Church School picnic Wed., Aug. 25 which started with a softball game at Donald and Bonita Browns at 6 p.m.; then at 7:30 there was food and cold drinks at the fellowship hall.

Chapter 1546 of Women of the Moose met at the Moose Home on Kitts Hummock Rd. Aug. 24th.

Caesar Rodney High School sponsored a car wash on Saturday at the school parking

lot. There was an old fashioned dinner held at St. Paul AME Church Hall on Saturday.

Armed Forces News

Cadet Robert M. Metheny, 20, son of Mr. and Mrs. William P. Metheny, 30 Old N. Rd., Camden, recently completed an eight-week special flight orientation course at the U.S. Army Primary Helicopter School, Ft. Wolters, Tex.

Cadet Metheny, a student at the U. S. Military Academy West Point, N. Y., received sufficient rotary wing flight training to qualify for a federal aviation agency private pilot certificate.

He is a 1970 graduate of Caesar Rodney High School.

Business Directory

For Your Convenience to Find Products and Dependable Service from these Reliable Merchants

AUTO
COMPLETE CLEAN-UP SERVICE
We Use SIMONIZE PASTE WAX
S & S SIMONIZE SERVICE
(Across From Rodney Village)
1861 S. DuPont Highway Dover 674-9522

Chike's AUTO UPHOLSTERY & SALES
● FACTORY VINYL TOPS
● FACTORY WINDSHIELDS & DOOR GLASS INSTALLED
● CONVERTIBLE TOPS
● COMPLETE AUTO UPHOLSTERY
PHONE 674-4896 1316 S. DuPont Hwy, Dover
Complete Financing - No Money Down With Approved Credit

CLOTHING
Leggett
Your Happy Shopping Store
1 N.E. Front St. Milford, Del.
Phone 422-9641

WOLLASTON'S CASUAL CLOTHES
SEAFORD HARRINGTON
692-7268 398-3764

EQUIPMENT
TAYLOR & MESSICK, INC.
JOHN DEERE FARM EQUIPMENT
LAWN and GARDEN EQUIPMENT
SALES and SERVICE
BY TWO-WAY RADIO
Phone 398-3729 Harrington, Del.

FOR ADVERTISING SPACE IN THE DIRECTORY
Call 398-3206 for Space

FOOD and INSURANCE
Hi-Grade Dairy
All Dairy Products At Our Store or at Your Door
Homemade Ice Cream
Pizzas
Submarines and other Sandwiches
Phone 398-8321
97 Clark St. Harrington

OUTTEN'S Insurance Service
Commerce St 398-3276
Harrington

NATIONWIDE CONSUMER SERVICES, INC.
"Complete Customer Financing"
Associated with NATIONWIDE MUTUAL INSURANCE COMPANY
The man from Nationwide is on your side
Home Office: Columbus, Ohio

Harrington Newsstand & Restaurant
MAGAZINES - DAILY & WEEKLY NEWSPAPERS
GOOD FOOD OPEN SEVEN DAYS
Delaware Ave. Phone 398-8970

PEOPLES RESTAURANT, INC.
WHERE THE FOOD IS
"Home Cooked"
AND YOUR PATRONAGE APPRECIATED
Phone 398-3917 OPEN 7 DAYS

FOOD
FAMILY DINING
CHINA GARDEN
BLUE HEN MALL
Dover 674-4224

CHINESE FOOD
STEAKS & SEAFOOD
COCKTAIL LOUNGE
Mon. Thru Sat.
11:30 A.M. to 10:00 P.M.
Closed Sundays
BOB LOUIE, Mgr. Private Parties & Banquets
DIAL 398-3080

FOOD TO TAKE OUT
PIZZADILI'S
SUBS - STEAKS - PIZZA
Spaghetti, Lasagne and Chicken and Other Dinners
Unique Gifts For Your Browsing Pleasure

MOORE'S DAIRY STORE
PENSUPREME
Platters Everyday Subs Pizzas Friday - Spaghetti Ice Cream
Carry Out Orders 398-8742 Harrington
Mon. Thru. Sat. 9:30 a.m. - 10 p.m. Sunday 2 - 10 p.m.

BANKING and BUILDING
FULL BANKING SERVICE
● Saving Accounts ● Checking Accounts
● Travelers Cheques ● Bank by Mail
● Safe Deposit Boxes ● Personal Loans
FIRST NATIONAL BANK
of Harrington
Commerce St.-Member of F.D.I.C.-398-3232

Complete **BANKING FACILITIES** at the **FRIENDLY BANK**
PEOPLE'S BANK
Commerce St. Harrington
398-3256

Harrington Lumber & Supply Co.
Building Materials
General Contractors
Harrington, Delaware Phone 398-3242

R & O Kitchen Cabinet Co., Inc.
KITCHEN DESIGNERS
BILL OXLEY 1199 N. DuPont Hwy.
Kitchen Specialist DOVER 734-5267

N. B. DOWNING CO.
Est. 1912
HEATING & AIR CONDITIONING
ENGINEERING • INSTALLATION • SERVICE
Call 422-4565 Milford

Van's Oil Service
MOBIL Heating Oils
Paradise Alley Rd.
Felton, Delaware
We Give Double S&H Green Stamps
Special Discount to Churches
Fire Companies and Business Establishments
24 Hr. Burner Service
For Fast Efficient Service
Call 284-4009

D & R TRAILER SALES, Inc.
Nelson Rash, Owner
Best in Quality
NEW & USED
TRAILERS
Bought and Sold
U.S. 13 Harrington
Phone 398-3418

FLOWERS and GIFTS
Vaughn's FLOWERS
Milford-Harrington Road
Funeral Designs - Bridal Bouquets - Corsages
FREE DELIVERY SERVICE TO HARRINGTON DAILY
Milford, Del. 422-9445

FUNERAL SERVICES
Sympathetic Service in Your Hour of Need
J. Millard Cooper Funeral Home
Established 18 years
110 E. CENTER STREET
Harrington, Del. 19952 Phone (302) 398-8317

FURNITURE
Salmon's Furniture Store
PHILCO APPLIANCES
3 Miles South on Rt. 13
HARRINGTON, DELAWARE Phone 398-8857

SERVICE
INDUSTRIAL - COMMERCIAL - RESIDENTIAL
DEMPSTER - DUMPSTER
TECORP COMPACTOR - WIDE-MOUTH PACKER
1 TO 50 YARD CONTAINER SERVICE
SALES & SERVICE

All-Rite Rubbish Removal, Inc.
Felton, Delaware
PHONE 284-9322

SERVICING
● TELEVISION (B & W and Color)
● STEREO ● CAR RADIO ● TAPE PLAYER
- FACTORY TRAINED IN -
RCA - Zenith - Motorola - Magnavox

L. & D. ELECTRONICS
14 CLARK ST.
HARRINGTON, DEL 398-8297
LEROY CALHOUN, Owner

Advertise Your Products Services and etc.

IN THIS DIRECTORY FOR BEST RESULTS

PRINTING

Distinctive PRINTING

The Harrington Journal
CALL
398-3206

Felton

Mrs. Walter Moore

The Rev. Ralph Lewis, Minister of Education of the Peninsula, Laurel, was guest speaker Sunday morning. His sermon was "The Power To Create."

Sunday's Child has been invited to participate in a Gospel Musical at Elwell's St. Paul U.M. Church, Clayton, at 7:30, Sept. 9.

Administrative Board Viola meets Sept. 5 with W.S.C.S. Sept. 8. Manship will hold its meeting Sept. 13. Administrative Board at Felton. Sept. 11 W.S.C.S. will meet.

Willing Workers Fellowship will meet Sept. 20 at Felton Church.

Board of Education of Felton will meet Sept. 27.

Sun., Sept. 10 there will be an exchange of pulpits with the Rev. Nathaniel Miller of Lincoln.

Mr. and Mrs. Irvin Seward of Millington, Md., and Mrs. Virgie Carlisle, Mrs. Cora Killen and Norman Wyatt spent Monday afternoon with Mr. and Mrs. James Carlisle.

Mr. and Mrs. Reed Hughes and Mr. and Mrs. Lynn Torbert spent four days last week in Atlantic City, N.J.

Mrs. Richard Farley of Milford, Mrs. James Moore, Mrs. Vergie Carlisle spent Tuesday afternoon with Mrs. Joseph Raymond Jr. in Dover.

Thursday afternoon visitors of Mrs. Rachael Crockett were Mr. and Mrs. James L. Cohee of Rehoboth and Ingle Gustafson of Wilmington.

Mrs. Barbara Barbara of Dover was Thursday luncheon guest of Mrs. Clifton Chambers.

Mrs. Violet Bringhurst had a coffee Friday morning for Mrs. Wilma Wood's sister-in-law, Mrs. Merle Wood of New Orleans, La., who, with her husband, is visiting Mrs. Wood in Harrington.

Mrs. Cora Killen, Mrs. Vergie Carlisle, Mrs. Marie C. Shultie and Gene Carlisle spent Saturday with Mr. and Mrs. Joseph Nixon and Mr. and Mrs. Horace Nickerson of Burlington, N.J., and Mrs. Elizabeth Ott of Delanco, N.J.

Mrs. Berta Jones will observe her 92nd birthday Sept. 8. Birthday cards will be appreciated by Mrs. Jones a patient in Delaware Home and Hospital, Smyrna.

Mr. and Mrs. George Cole of Viola had a barbecue birthday party in honor of their son's 9th birthday Sunday. The guests were Mr. and Mrs. Robert Seward and children, Nancy, Linda, and Robby of Dover; Mr. and Mrs. Frank

Crouse, Bridgeton, Md.; Mr. and Mrs. Earl Cole and children Mike, Mary Ann, Larry and Bobby of Viola; Mr. and Mrs. Robert Gillett and son, Robin of Harrington; Mr. and Mrs. Mack Callahan and grandchildren Chris and Joe of Ingleside, Md.; Mr. and Mrs. Jerry Brown and son, Jerry of Sandtown; Mr. and Mrs. Ashley Cole of Viola and Brenda, Cheryl, Sara and Joe Gourley of Viola.

Dana, Chris and Billy Harvey spent Sunday with their grandparents, Mr. and Mrs. O.B. McGinness.

Mr. and Mrs. Clifton Chambers and sons, Scott and Tommy were Sunday evening dinner guests of Mr. and Mrs. Harry Fisher and family, Tracy, Mike and Jeff.

Mr. and Mrs. Lynn Torbert and Mr. and Mrs. Walter H. Moore were Sunday visitors of Mrs. William E. Haines of Chariot Nursing Home, Wilmington, Mr. and Mrs. J. W. Alcorn of Cedarcrest, Wilmington and Mrs. Edith Little of near Newark.

Weekend guest of Mr. and Mrs. Ola Brittingham Sr., was Mrs. Rosemary Baker of Greenwich, Conn.

Mike Richards, a native of Woodside, now a resident of Camden, is getting up a surprise birthday card shower for Arley Slaughter who formerly lived in Woodside but was stationmaster for a while at Felton. Slaughter will be 93 Sept. 13 and will appreciate hearing from his Felton friends. He resides with his son, Arlington Slaughter, address North White Road, Norristown, Pa. R.D. 3. C/O Arlington Slaughter.

Andrewville

Mrs. Florence Walls

Sunday School at Bethel Church Sunday morning at 9:45 o'clock, Lester Larimore superintendent.

There will be a picnic at Bethel Church Labor Day, Sept. 4, at 12 o'clock.

Mr. and Mrs. Kenneth Pretzman and family were dinner guests of their mother, Mrs. Mary Paskey, Sunday.

Mr. and Mrs. Charles Bradley, of Milford, visited their

aunt, Mrs. Barbara Saulsbury, Saturday evening.

Mrs. Mary Butler entertained company on Sunday.

Friends of the Rev. Robert Ross went to Washington, D.C. Saturday evening to attend the wedding of the Rev. Ross. The Rev. Ross was a former pastor here.

Mr. and Mrs. Donald Jones and daughters, Brenda and Linda, left Sunday morning to go sight-seeing in West Virginia.

Mrs. Arley Bradley Sr., Arley Bradley, Jr. and Samuel Bradley visited Arley Bradley Sr., at the Emily Bissell Hospital, near Wilmington.

Mr. and Mrs. Alton Breeding and Mrs. Florence Walls visited Miss Elma Walls and Arley Bradley, Sr. last Monday.

Mrs. Robert E. Stubbs

Mrs. C. Elizabeth Stubbs, 51, of Bowers Beach, died Friday in Kent General Hospital, Dover, after a short illness.

She was a native of Chester, Pa., but spent most of her life in Delaware.

She is survived by her husband, Robert E. Stubbs; a son, Robert B., at home; a daughter, Mrs. Darlene Fox of Magnolia; a brother, Ray Savage of Milford, and a granddaughter.

Services were held Tuesday afternoon at the Berry Funeral Home, Milford. Interment was in Odd Fellows Cemetery, Milford.

Norman Dickerson, Sr.

Norman Dickerson Sr., 72, of Harrington, died Wed., Aug. 23, at Milford Memorial Hospital after a short illness.

He was a native of Delaware. Survivors are a son, Norman Jr., Houston, three daughters, Mrs. Yvonne Perry, Harrington; Mrs. Lillian Perry, Farmington; and Mrs. Viola Parnell, Millsboro; eight grandchildren and two great-grandchildren; and a sister, Mrs. Eleanor Dickerson, New York City.

Services were held Saturday at the Reese Funeral Home, Milford. Interment was in Williamsville Cemetery near Harrington.

DiMondi to Head Standardbred Development Board

A reorganization meeting of the Delaware Standardbred Development Fund was held Wednesday night, Aug. 23, at Brandywine Raceway at which time Dr. Frank DiMondi of Wyoming, a prominent horseman and operator of Wyoming Block Co. was named chairman of the board. Russell Kirby of Milford, horseman and owner of Kirby & Holloway Meat Co. and Kirby and Hollo-

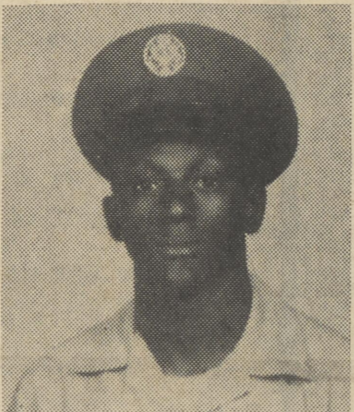

Airman George A. Turner, son of Mrs. Mary E. Jenkins, of Harrington, has been assigned to Sheppard AFB, Tex., after completing Air Force basic training.

Airman Turner is a 1972 graduate of Lake Forest High School. His father, George W. Turner, resides on R.D. 1 Lincoln.

way Racing Equipment was named vice-chairman of the board.

Other members of the board are: Howard Miller, president of Brandywine Raceway, Gordon Smith of Dover, president of Delaware State Fair and owner of Kent County Motors, Mrs. Frances Pitts of Felton, owner and breeder of standardbred horses, Edgar Alexander of Townsend, owner, trainer and driver of horses, and K. McCoy Joines of Dagsboro, prominent civic leader.

The Delaware Standardbred Development Board was formed in 1967 for the purpose of promoting the breeding and racing of standardbred race horses in Delaware. The board's function is to supervise the advertising and distribution of the stake funds. This year over \$400,000.00 will be awarded in a series of 60 events at Delaware State Fair, Brandywine Raceway, Harrington Raceway and Dover Downs.

Short-Pruent Wedding

Many Greenwood folks attended the wedding Saturday afternoon of Miss Deborah Short to Paul Louis Pruent. The ceremony was performed in the Wesley United Metho-

McKnatt Funeral Home. 50 Commerce St. HARRINGTON, DEL. 398-3228. YOUR PEACE OF MIND and HEART IS OUR FIRST CONSIDERATION.

ATLANTIC CONCRETE CO. TRANSIT MIX CONCRETE. Plants Located at HARRINGTON - 398-8920, MILFORD - 422-8017, LEWES - 856-7847. RADIO DISPATCHED TRUCKS TO SERVE YOU BETTER.

CRABS-A-PLenty. COMPLETE DINNERS and LUNCHEES. Smorgasbord Luncheon EVERY THURSDAY All you can eat \$1.75. U.S. 13 WOODSIDE CROSSROADS, DEL. 11:30 A.M. - Midnight PHONE 697-6486.

FRY'S AMERICAN. 24-HOUR SERVICE. Heating Oil from Atlantic Richfield. DOWNING FUEL SERVICE, INC. Hanley & Mispillion St. Harrington TEL: 398-3241.

dist Church, Dover, Aug. 26, at 1 p.m., by the Rev. Robert P. Whitlock. The bride was given in marriage by her father, Alfred H. Short Jr. The bride chose her sister, Mrs. Diana R. Dorey as matron of honor. The bridesmaids were Rosanna Ingormorella and Denise Short, sister of the bride. The groom chose his brother, Peter J. Pruent as his best man. The ushers were Robert Nelson, James Colucci and Keith Short brother of the bride.

The soloist was Sandra Lynn Nickerson, the organist was George F. Wiltshire. A reception immediately following the ceremony was held at The Blue Coat Inn.

Construction Begun at Cedar Creek

The Division of Fish and Wildlife is pleased to announce that contracts have been let and construction started to enlarge its parking and boat launching facilities at the Cedar Creek Access

area near Mispillion Light House east of Milford. This facility has increased in popularity and fishermen usage since its original installation three years ago because of its proximity to the mid-bay fishing grounds and the tremendous success of the fisherman in catching the popular weakfish or sea trout.

When completed, this access area will park approximately 450 cars and boat trailers and will provide six additional boat launching ramps with two additional floating piers. It is being constructed under the Federal Aid in Fisheries Restoration Act which provides for 75% of the total costs of the project. These funds are obtained from a Federal excise tax on fishing equipment which fishermen purchase.

Construction of the parking facilities was let under contract to Seaford Construction Co., Inc. for a bid of \$69,032.50. The launching ramps, piers and bulkheading was let to W. B. Mitten and Sons, Inc. for a bid of \$106,970.00. Construction is scheduled for completion by January 5, 1973.

SIGNS FOR SALE AT HARRINGTON JOURNAL

WEBB'S Ford - Lincoln & Mercury MILFORD, DEL. Phone 422-8071. A Safe Place To Buy New & Used Cars. 1 - DATSUN, 4 - VW, 1 - SAAB (S.W.), 1 - VW (S.W.), 15 - 1971 Other Models To Choose From, 12 - 1970 Models To Choose From Including (S.W.), 12 - 1969 Models to Choose From, 20 - 1968 Models to Choose From, 15 - 1967 Models to Choose From. And Approx. 50 Models & Makes to Choose From.

Headquarters For SCHOOL SUPPLIES. DON'T BE LATE! PENCILS. Open 8 a.m. - 9 p.m. Harrington Pharmacy. Phone 398-8051.

FARMERS SELL YOUR CORN TO KILLEN GRAIN CO. HARRINGTON Ray Brittingham, Elevator Supt. FAST UNLOADING 7 A.M. UNTIL ... Top Prices - Daily Payment CALL 398-3296 For Daily Grain Prices. Ray Brittingham Howard Killen

FAMOUS Gorham Sterling 25% off Sale. For A Limited Time Only FORNEY'S Jewelry Store 13 Lockerman St. DOWNTOWN DOVER.

Call Your Local Agent For Local Service. Raughley Insurance Service. Phone 398-3551 398-3997 Harrington, Del.

CONLEY HARDWARE AT THE GATEWAY OF FISHING NOW OFFERS BOAT STORAGE Indoor and Outdoor BY THE WEEK, MONTH or YEAR Rt. 113 N. Bowers Intersection FREDERICA 335-5201

WANTED Good Used Furniture Highest Prices - Fast Service Call 422-4584 WILKIE FURNITURE CO. 200 North St. MILFORD

24 HOUR SERVICE ICE. FRY'S AMERICAN 24-HOUR SERVICE 398-3700 Northbound Lane U.S. 13 Harrington, Del.

THE HARRINGTON JOURNAL
 THE HARRINGTON JOURNAL PUBLISHING CO.
 (Incorporated) Publishers
 C. H. BURGESS Editor
 Subscription Rates \$5.00 per year
 Out of State \$6.00 per year
 Office of Publication, 1 Commerce Street, Harrington, Delaware. Second class postage paid at Harrington, DE 19952.

Poems from Paradise Pastures

By W. Cliff Miller

Back home after two weeks in Johnstown, Pa., scenes of my childhood, I find myself in the same predicament as:

FARMER JOHN

Home from the city Farmer John
 Arrived this morning safe and sound
 His black clothes off and old clothes on
 "Now I'm myself" says Farmer John, and "think I'll look around."

Up leaps the dog, "get down you pup,
 "Are you so glad you'd eat me up?"
 The colt is going to be a roan,
 A beauty too...how he has grown.

The old cow moos at the gate to meet him
 The horses prick up their ears to greet him
 He pats old Bay and slaps old Grey
 "Ah! this is the comfort of being away."

These fields, for the city's stifled air
 Big motels with hustle and flair
 Land all houses and roads all stones
 That deafen your ears and batter your bones.

I wouldn't give this spot and peaceful life I live
 For all their Paris and Rome.

Cross-Country Team Young, Promising

Ex-West Chester cross-country runner, Jim Blades, has a young, talented group of hopefuls on hand for the 1972 season. Blades will be entering his first campaign after taking over for the retired Harold McDonald, who started cross-country in lower Delaware and compiled a fabulous record.

Blades was the first cross-country coach at Chipman School (grades 7 and 8). In 3 years his charges were unbeaten and in 1971 entered a state jayvee meet, competed against older runners and finished in the runnerup spot.

Most of 1972's top candidates are graduates of the Chipman program, possibly six out of the first seven, started with Blades at Harrington.

Friday night's first workout of the season saw Eddie Thompson lead a three mile run with Vernon Bowers, last fall's No. 1 Spartan, close behind. Freshman ace, Harry Benson, was next followed by classmates Rich Wright, Jim Guyton and Barry Doherty. No. 1 track miler junior Ron Mosley was next. David Moore of Frederica, is still at basketball camp. Moore is expected to battle Thompson and Bowers for the No. 1 spot.

Others for a chance to break into the top seven are Tom Clarke, Howard Caskey and Rick Sullivan.

John Moffett, a Chipman runner is only 13, but beat all but seven varsity runners Friday night. Jamie Simpson was ninth, with Eric Hamsher

close behind, John Nickle, an 11-year-old new-comer, continues to impress coaches and varsity runners with his ability and courage. Ten-year-olds Mark Miller, Reig Outten and Ken "Bullet" Cerkleski look like future greats, also.

Nathan Z. Sipple Sr.

Nathan C. Sipple Sr., 57, 15 Wyoming Ave., died Monday in Kent General Hospital, Dover.

Cause of death was an apparent heart attack, the family said.

Mr. Sipple was a lifelong resident of the Wyoming area and was in the used car and trucking business for 25 years.

He is survived by his wife, Mrs. Beatrice Sipple; a son, Nathan Z. Jr. of Wyoming; a sister, Mrs. Florence Melvin of North Port Charlotte, Fla.; and three grandchildren.

Services will be Friday afternoon at 2 at the Berry Funeral Home, Main St., Felton, where friends may call Thursday night. Interment will be in Barratt's Chapel Cemetery, Frederica.

SAFETY BILL

(Continued from Page 1)

cluded all the elements of a bill Boggs introduced last year to provide a \$50,000 death benefit to the families of policemen, firemen and corrections officers killed in the line of duty. The Committee bill, Boggs noted, broadened this coverage to include court and prison personnel engaged in dangerous work as well as National Guard personnel assigned to civil duty. It also added a \$25,000 payment for loss of

a limb.
 "These men and women live daily with unusual danger to their well-being in order to protect our lives and property," Boggs said. "We cannot, unfortunately, remove the countless hazards which they face every day, but we can give them the peace of mind that comes with knowing that their families will be provided for if they should be seriously handicapped or perish while performing their duties," the Delaware Senator observed.

Boggs also noted that the measure, scheduled to be taken up by the Senate when it reconvenes on September 5, would provide benefits retroactive to January 1, 1967. "I am particularly pleased that this would permit compensation to be paid to the families of two Delaware State Troopers, Ronald L. Carey and David C. Yarrington, who were killed in January of this year," Boggs said.

Mrs. Edwin P. Lord

Mrs. Elsie Mae Lord, 87, died Tuesday, Aug. 22, at Milford Memorial Hospital. Her husband died several years ago.

Surviving are a son, Col. Norman Lord, Lexington, Va.; five daughters, Mrs. Margaret Tatman, Lincoln; Mrs. Irene Webb, Milford; Mrs. Ethel Radon, New York City; Mrs. Lillie McCartney, Wilmington; Mrs. Marie Smith, Harrington; a sister, Mrs. Eva Hudson, Glenn Dale, Cal.; eight grandchildren; and five great-grandchildren.

She was a member of Union Methodist Church, near Lincoln, where she was organist for many years.

Funeral services were held last Saturday afternoon at Union Methodist Church. Interment was at Hollywood Cemetery, near Harrington.

Arrangements were by the Berry Funeral Home, Milford.

Building Permits

Elmer E. Dunn, Camden, house and garage, \$10,000.

Harold A. Mersky, between Delaware 10 and Kent 227, house and garage, \$25,000.

Edward and Barbara Beachy,

Kent 228 and 78, modular home, \$14,500.

Paul and Margaretta Bernier, Kent 228 and 78, modular home, \$16,500.

Marshall and Betty Frazier, Kent 33, house and garage, \$32,000.

William and Sara Moore, Felton - Harrington Road, dwelling, \$26,380.

George and Katherine Adams, Hollywood acres, \$23,000.

Roger S. Brown Sr., Willow Grove-Mud Hill Road, house and garage, \$24,000.

Clarence Voshell, Kent 199, dwelling, \$15,222.

Clarence and Rosalie Voshell, Petersburg Estates, dwelling, \$15,200.

Clarence Voshell, Cloverdale Heights, three dwellings, \$15,200 each.

Clarence and Rosalie Voshell, Cloverdale Heights, dwelling, \$17,200.

David and Veronica Gonca, Delaware 100 and Denny's Road, modular home, \$15,500.

Kent/Sussex Travel Agency

12 N. Walnut, Milford

CHARTER TOURS

Sept. 2-4 \$85

Hudson River Valley

Stirling Forest Gardens

West Point

Vanderbilt Mansion

Hyde Park

Boscabel Mansion

Sunnyside, W. Irving's

Brotherhood Winery

Smith's Clove

Sept. 2 - "Eddy Arnold"

Painter's Mill \$19.75

Sept. 8-10 \$85

Connecticut Tour

Holy Land U.S.A.

Mark Twain's Home

Hartford

River Cruise & Gillette

Castle

Mystic Seaport

Sept. 9-17 \$250

Atlantic Provinces

Sept. 30 \$17.50

Harper's Ferry, W. Va.

CALL

Milford 422-8702

Greenwood 349-4347

DOWNING

Engineering & Construction Co.

ALL TYPES CONSTRUCTION

- Residential
- Commercial
- Industrial

398-3241

Harrington, Del.

We don't gamble with our feet



we wear only

FLEET-AIR
SHOES FOR CHILDREN

LOU'S BOOTERY
MILFORD, DEL.
"Our Only Location"



FASHIONS FOR THE CAMPUS

PRETEENS
JUNIORS
MISSES
HALF SIZES

BE SURE TO REGISTER FOR 3 GIFT Certificates

To Be Given Away
Sept. 2

ONE FOR \$50
TWO FOR \$25

THE GREEN DOOR
4 N. WALNUT ST.
MILFORD 422-6777



Open: 9:30 - 5:30
Friday: 9:30 - 9:00



IT'S TIME THAT AGAIN!

GREAT FOR VIRGOS, FOOTBALL FANS AND PAINTERS!

HOUSE PAINT



- Dries in 1 hour.
- May recoat in 2 hours.
- Soapy water clean-up.
- Mfg.'s retail \$9.25.

SALE \$6⁸⁸ Gal.

LATEX SEMI-GLOSS ENAMEL



- Washable, water thinner.
- Quick drying, self.
- Mfg.'s retail \$9.65.

SALE \$7⁴⁴ Gal.

FLOOR & DECK ENAMEL



- Porches, steps, floors, and decks.
- Interior or exterior.
- Mfg.'s retail \$8.35.

SALE \$6⁴⁴ Gal.

CAULKING COMPOUND



Cartridge **39^c**
Box of 10 **\$2⁶⁰**

WALL PAINT



- Flat Latex.
- Mfg.'s retail \$4.95.

SALE \$3⁹⁹ Gal.

LATEX WALL PAINT



- Dries in 1 hour.
- One coat covers.
- Soft, flat finish.
- Mfg.'s retail \$8.45.

SALE \$5⁸⁸ Gal.

CLOSED LABOR DAY — SALE ENDS SEPTEMBER 9th

MASTEN home center

STORE HOURS: 7:30 A.M. to 5 P.M. MONDAY THROUGH FRIDAY 7:30 A.M. to 4 P.M. SATURDAY
MILFORD, DELAWARE MILLSBORO, DELAWARE CLAYTON, DELAWARE



Classified ads get the job done

RATE SCHEDULE

All ads in this column must be paid in advance. This is the only way in which orders will be accepted for want ads. No ad order accepted for less than \$1 for one insertion, 25 words or less, which includes name and address, initials and telephone number which counts as one word each.

Any ad having more than 25 words, additional charge is 4c per word for one insertion.

Repeat insertion minimum charge is 75c per week with 3c per word additional for ads having more than 25 words.

With Black Face Print or CAPITALS regular charge is 5c per word.

Classified

Classified Display, per column inch	\$1.25
Public sale, column inch	\$1.50
Card of Thanks, Memorial, per line (Minimum \$1.50)	15 cents
Legal Advertising, per col. inch	\$2.80

Accounts of bakes, dinners, rummage sales, entertainments, are considered as advertisements. If you charge, we charge.

FOR SALE

For Sale—1951 Chev. pickup, 1/2 ton, licensed until March, 1973. Willis Rust, 398-3538. R 2t 9-7

For sale—Mobile home. Two years. Priced for quick sale. 398-8675. H 2t 8/31

1968 Bonneville 2 dr. HT, bucket seats, console, auto, new tires, clean, tagged till Jan. '73, \$1800.00. Also two tape players one for car, one for home, 26 tapes and case. \$150.00. Call 629-2571. T 4t 9/21a

AKC registered dachshund puppies. Male and female, red, also black and tan. Call 629-8584. M 4t 9-21a

For Sale—New furniture at reasonable prices. Shop at Milford Supply Company and save. Milford Supply Company, Shawnee Road, Milford, Delaware. Phone 422-4418. 4t 9/28

26' cabin cruiser, twin Gray 109, sleeps 4, stand up head, galley, clean boat, good running condition. Call (302) 629-4431. W 2t 9/7a

Porous tip refills for Parker Touche 11 pens, three for 98c Journal Office. Tt

1970 Chevrolet, blue and white, super sport, 396 engine, Hurst 4-speed, good condition. 734-4459. W 2t 8/31m

For Sale—AKC registered German shepherd pups. Adorable and very reasonable. Call 335-3680 after 6 p.m. De 4t 8/31m

For Sale—homes, 10 models, for example, 3-bedroom, one bath, lot seated, driveway, sidewalk, and tool shed, FHA approved, mortgage up to 30 years, Price \$15,100. Call for appointment, 422-8112. S 4t 8/31m

WALLPAPER—New patterns just in Taylor's Hardware Co. 398-3291. Tt 4t 4/20m

Dachshund puppies AKC registered, 3 red females, \$45.00. Call 629-4336. H 2t 9/7a

1971 360 Yamaha Enduro, 1200 miles like new. Tuned and tagged. Best offer. Call 629-7865. T 2t 8/31e

(2) good riding horses, excellent disposition. One large pony, very good disposition. Call 629-6867. S 1t 8/31a

LINOLEUM—Cushioned and regular, in three widths 6, 9 and 12 ft. Argo Linoleum Co., Milford 422-6431. Tt 5-12

For Sale—1942 GMC flatbed truck, perfect running order. Best offer. C. E. Alderson, 734-2139 after 5 p.m. A 1t 8/31m

WALLPAPER and PAINT—Large selection in stock. Argo Linoleum Co., Milford 422-8431. Tt 12-8

For Sale—NEW HOMES FOR SALE BUILT to your specifications on your lot, or will sell lot and house for small down payment to qualified persons. E. M. Clendaniel Home Improvements 422-5744. Tt 8-26m

Carin Terrier pups for sale—AKC registered, 7 weeks old. Call Glenn Moyer 422-9793. M 2t 8/31m

For Sale—Envelopes—100 plain 6 1/2 env. \$7.5; 100 window 6 1/2 env. \$8.5; 100 No. 10 env. \$1.00 The Harrington Journal office. Tt L 3t 8/31m

For Sale—Chesapeake puppies, also one 14 ft. Silver Shield silo with unloader and feeder. Call 697-6845. Tt L 3t 8/31m

JEEP, 63 Willys—Military M151A1. Radio, heater, with extras. Rebuilt engine. Extra tires (4), 8" wide rims. A real buy. Contact Sgt. Roane, 736-6806. R 2t 8/31m

For Sale—1955 T-Bird original Porthole top. Good condition, \$1750. Call 422-4452 M 3t 8/31m

FOR SALE

For sale or rent—(4) 3,000lb. Clark fork lift, 85x130 in. mast (1) 4,000 lb. Baker fork lift, 72x144 in. mast. (1) model 1020 unit drag line, 40 ft. boom and fair leads. (1) model 180, 25 ton. Bay City Truck Crane, Chesapeake Supply and Equipment Co. Sales and Service and Rentals, Forrest St. and Railroad Ave., Dover. 674-2100 C 4t 8/17m

Plywood 4 ft. x 8 ft. sheets 1/4 in. \$2.50, 3/4 in. \$3.00, 1/2 in. \$4.00, 5/8 in. \$4.50, all CD sheathing. Paneling 1/4 in. x 4 ft. x 8 ft. sheets \$3.00. 2 in. x 4 in. studs .60 ea. Flush doors \$4.00. Wood Fence posts \$1.00. Fence rails .60. Masonite siding 4 ft. x 8 ft. sheets \$6.00 ea. Asphalt shingles \$5.00 and \$6.00 per square. Roll roofing double coverage 19m. \$1.50 roll. Felt paper 15# and 30# \$2.00 roll. Woodside Surplus Sales, Woodside, 697-2861. Hours 8 to 5 Saturday 8 to 3. W 7t 9/28

For Sale: If you're sewing for "back to school", don't be stubborn like a mule, come in and see what we have to sell and you'll be glad you rang the bell! The Yardstick, #1 N. Walnut St., Milford, 422-8222. Y 2t 8/31m

Hearing Aids - 42 different patterns, one of most all types at hearing problems. W. A. Cathel, #3 S. Walnut St., Milford, 422-8222. C 3t 9/7 m

Free hearing evaluation with automatic testing. W. A. Cathel, #3 S. Walnut St., Milford, 422-8222. C 3t 9/7 m

Stud service, German Shepherd - AKC registered, Rebel Von Baron IX. Call 349-5224. J 1t 8-31a

McDorman's Painting—Interior and exterior. Free estimates. Call 629-6547. Mcd 6t 10-5a

Marion Tracy Dance Studio register now for classes beginning Sept. 11. Phone 674-1020. M 2t 9/7m

Kent County Geriatric Service Foster Home Program needs individuals willing to accept elderly or handicapped people in their own private homes. Financing terms to be arranged. Call 734-7005 or 678-0564 for details. K 2t 9/7m

Wanted—Custom combining for corn and soybeans. Call Ron Collison 398-2841. C 4t 9/17m

CORN AND SOYBEANS WANTED—Call Thistlewood Milling Co. 422-5244. T 1t 10/21m

Forest property wanted for conservation and recreational purposes 50-300A. Consulting forestry service also available. Call Bill Steensen, Atlantic Tree Farms System, Bridgeville, Del. 337-7462. S 1t 6/29e

1970 Dodge Dart Swinger—8 Cyl. 31.8 cu. in. factory air-power steering, new tires, recent tune up, red w/black vinyl top. Call 678-9177 after 6:00 P.M. F 1t 8/31m

Ideal beach trailer, 8x24, all metal travelite, 90 percent rubber, furnished, \$800. New carpeting, etc. 734-9622 after 5 p.m. P 8/31m

For Sale—2 trailers, little over 1 acre of land, must be seen to be appreciated. Excellent investment. Income \$230 per month \$13,800 firm 697-2389. J 2t 9/7m

For sale—Sieglar heater, in good condition, \$100. Phone after 5 p.m. 398-8241. Q 2t 9/7

For sale—Tomatoes, 10 Simpson Street. 302/398-3006. S 6t 10-5

Repossession organ. Reply to Box 239, Harrington, Del. 19952. 5t 9/28

LOSE WEIGHT OR MONEY BACK. Gaixon can help you become the trim slim person you want to be. Gaixon is a tablet and easily swallowed. Contains no dangerous drugs. No starving. No special exercise. Get rid of excess weight and lose Gaixon has been used successfully by thousands all over the country for years. Gaixon Plan costs \$2.25 and the large economy size \$3.25. You must use only fat or your drugist. No questions asked. Accept no substitutes. Sold with this guarantee by: HARRINGTON PHARMACY Quillen Shopping Center MAIL ORDERS FILLED H 3t 9/14

BEST part-time job in town, 3 hours daily, 5 days weekly \$57.00. Interview appointment. Call 734-5112 between 2 p.m. & 4 p.m. 4t 9/14

TOYS & GIFTS PARTY PLAN! Highest Commissions—Largest Selection! Fantastic Hostess Awards. No Cash Outlay. Call or write "Santa's Parties", Avon, Conn. 06001. Phone 1 (203) 673-3455. ALSO BOOKING PARTIES. H 5t 8/31

Part time help—ladies, earn your Christmas money showing Sarah Coventry jewelry. Call now - start in September. 736-1285. V 1t 8/31m

Wanted—Steady or part time waitresses. Over 20 years old. Call 422-9745, ask for manager. S 1t 8/31m

FOR RENT. For rent or lease—loader—backhoe, Case model 500CK diesel. Day - week or month. Experienced operator required. Call Mrs. G. E. Jester, 629-7085. J 4t 8/24e

For rent—furnished cottage. 398-3608. G 1t 8/31

REAL ESTATE. Corner lot on Horsey Pond. 198' frontage. Owner will finance. Call 856-7301 or 856-7180. C 2t 8/31e

SERVICES

Going fishing? Head boat Capt. Potter 54' twin diesel. Sails daily 7 a.m. - 3 p.m. from J.P.'s Wharf, Bowers Beach, Delaware. Owner & operator Capt. Purn Potter. No reservations needed 335-5715. P 7t 7/20m

TOM'S LAWNMOWER SERVICE. Mowers repaired and used mowers for sale. Rt. 13, 2 miles north of Greenwood. 349-5127. Pickup and delivery. R 4t 9/7e

CASH FOR REAL ESTATE. WE BUY Homes, Farms, Lots and land—Anywhere, in any condition. Quick settlement. Allied Associates 422-7633. A 1t 9/30m

Bowen's Radiator Shop, Dual Hwy. 13, Seaford, 629-9370. In back of Dillard's Restaurant. Radiators cleaned repaired, and recorded. C 1t 4/27e

Free hearing evaluation with automatic testing. W. A. Cathel, #3 S. Walnut St., Milford, 422-8222. C 3t 9/7 m

McDorman's Painting—Interior and exterior. Free estimates. Call 629-6547. Mcd 6t 10-5a

Marion Tracy Dance Studio register now for classes beginning Sept. 11. Phone 674-1020. M 2t 9/7m

Kent County Geriatric Service Foster Home Program needs individuals willing to accept elderly or handicapped people in their own private homes. Financing terms to be arranged. Call 734-7005 or 678-0564 for details. K 2t 9/7m

Wanted—Custom combining for corn and soybeans. Call Ron Collison 398-2841. C 4t 9/17m

CORN AND SOYBEANS WANTED—Call Thistlewood Milling Co. 422-5244. T 1t 10/21m

Forest property wanted for conservation and recreational purposes 50-300A. Consulting forestry service also available. Call Bill Steensen, Atlantic Tree Farms System, Bridgeville, Del. 337-7462. S 1t 6/29e

1970 Dodge Dart Swinger—8 Cyl. 31.8 cu. in. factory air-power steering, new tires, recent tune up, red w/black vinyl top. Call 678-9177 after 6:00 P.M. F 1t 8/31m

Ideal beach trailer, 8x24, all metal travelite, 90 percent rubber, furnished, \$800. New carpeting, etc. 734-9622 after 5 p.m. P 8/31m

For sale—2 trailers, little over 1 acre of land, must be seen to be appreciated. Excellent investment. Income \$230 per month \$13,800 firm 697-2389. J 2t 9/7m

For sale—Sieglar heater, in good condition, \$100. Phone after 5 p.m. 398-8241. Q 2t 9/7

For sale—Tomatoes, 10 Simpson Street. 302/398-3006. S 6t 10-5

Repossession organ. Reply to Box 239, Harrington, Del. 19952. 5t 9/28

LOSE WEIGHT OR MONEY BACK. Gaixon can help you become the trim slim person you want to be. Gaixon is a tablet and easily swallowed. Contains no dangerous drugs. No starving. No special exercise. Get rid of excess weight and lose Gaixon has been used successfully by thousands all over the country for years. Gaixon Plan costs \$2.25 and the large economy size \$3.25. You must use only fat or your drugist. No questions asked. Accept no substitutes. Sold with this guarantee by: HARRINGTON PHARMACY Quillen Shopping Center MAIL ORDERS FILLED H 3t 9/14

BEST part-time job in town, 3 hours daily, 5 days weekly \$57.00. Interview appointment. Call 734-5112 between 2 p.m. & 4 p.m. 4t 9/14

TOYS & GIFTS PARTY PLAN! Highest Commissions—Largest Selection! Fantastic Hostess Awards. No Cash Outlay. Call or write "Santa's Parties", Avon, Conn. 06001. Phone 1 (203) 673-3455. ALSO BOOKING PARTIES. H 5t 8/31

Part time help—ladies, earn your Christmas money showing Sarah Coventry jewelry. Call now - start in September. 736-1285. V 1t 8/31m

Wanted—Steady or part time waitresses. Over 20 years old. Call 422-9745, ask for manager. S 1t 8/31m

FOR RENT. For rent or lease—loader—backhoe, Case model 500CK diesel. Day - week or month. Experienced operator required. Call Mrs. G. E. Jester, 629-7085. J 4t 8/24e

For rent—furnished cottage. 398-3608. G 1t 8/31

REAL ESTATE. Corner lot on Horsey Pond. 198' frontage. Owner will finance. Call 856-7301 or 856-7180. C 2t 8/31e

NOTICES

Sheriff's Sale OF VALUABLE Real Estate

By virtue of a writ of Alias Fieri facias for the sale of land to me directed, will be exposed to public sale by way of public vendue at the front door of the Kent County Court House, Dover, Kent County, State of Delaware, on

Friday, September 1, 1972 11:00 A.M. Eastern Daylight Saving Time

ALL THAT CERTAIN lot, piece or parcel of land and premises in South Murderkill Hundred, Kent County and State of Delaware, being and being on the North side of the public road leading from Felton to Sandtown beginning as follows at the Southwest corner of lot; thence running in a northern direction along the line of Mrs. Martha Liff a distance of 312 feet to another corner; thence running in an Eastern direction along with lands of the said Grantor a distance of 345 feet to the said public road; thence running in a Western direction a distance of 332 feet to the place beginning and containing 2,913 square feet of land be the same more or less; thence part of the said land that was conveyed unto Ira Killen and Martha G. Killen, his and her heirs, by deed of Steffy and Ella Steffy, his wife, bearing date the first of January, 1914, to the said public road in office of Recording Deeds at Dover in and for Kent County in Deed Book B, Volume 8, Page 132.

ADJOINING the same lands and premises conveyed unto Lewis Killen by deed of Ira Killen, bearing date the 1st day of October, 1914, and recorded in Deed Book K, Volume 18, Page 431.

Improvement being a one story frame dwelling and a one story frame building.

For the sale of the day of sale and the balance on Monday, September 11, 1972. Sale subject to confirmation by Superior Court and also subject to a 2% Delaware State transfer tax. 1% to be paid by the Seller and 1% by the Purchaser.

Dever in execution as the property of Lewis Killen and will be sold by O. H. SHAFFER, Sheriff.

Sheriff's Office Dover, Delaware August 14, 1972. 3t 8/31

NOTICE OF DIVORCE ACTION FROM: H. Irving Buckson, Plaintiff, has used you for divorce in the Superior Court of the State of Delaware in and for Kent County, in Civil Action No. 341, 1972. If you do not see an attorney, you are advised that the plaintiff's attorney, Nicholas H. Rodgers, Esq., 1414 South Street, Dover, Delaware, within 20 days after the last day of publication of this notice as required by statute, the action will be tried without your presence at the County Court House, Dover, Delaware. 3t 8/31

NOTICE OF DIVORCE ACTION FROM: H. Irving Buckson, Plaintiff, has used you for divorce in the Superior Court of the State of Delaware in and for Kent County, in Civil Action No. 331, 1972. If you do not see an attorney, you are advised that the plaintiff's attorney, Samuel H. Lewis, Esq., at 107 Townsend Building, Dover, Delaware, within 20 days after the last day of publication of this notice as required by statute, the action will be tried without further notice at the County Court House, Dover, Delaware. 3t 8/31

NOTICE OF DIVORCE ACTION FROM: John L. Lloyd, Plaintiff, has used you for divorce in the Superior Court of the State of Delaware in and for Kent County, in Civil Action No. 331, 1972. If you do not see an attorney, you are advised that the plaintiff's attorney, Samuel H. Lewis, Esq., at 107 Townsend Building, Dover, Delaware, within 20 days after the last day of publication of this notice as required by statute, the action will be tried without further notice at the County Court House, Dover, Delaware. 3t 8/31

NOTICE OF DIVORCE ACTION FROM: John L. Lloyd, Plaintiff, has used you for divorce in the Superior Court of the State of Delaware in and for Kent County, in Civil Action No. 331, 1972. If you do not see an attorney, you are advised that the plaintiff's attorney, Samuel H. Lewis, Esq., at 107 Townsend Building, Dover, Delaware, within 20 days after the last day of publication of this notice as required by statute, the action will be tried without further notice at the County Court House, Dover, Delaware. 3t 8/31

NOTICE OF DIVORCE ACTION FROM: John L. Lloyd, Plaintiff, has used you for divorce in the Superior Court of the State of Delaware in and for Kent County, in Civil Action No. 331, 1972. If you do not see an attorney, you are advised that the plaintiff's attorney, Samuel H. Lewis, Esq., at 107 Townsend Building, Dover, Delaware, within 20 days after the last day of publication of this notice as required by statute, the action will be tried without further notice at the County Court House, Dover, Delaware. 3t 8/31

NOTICE OF DIVORCE ACTION FROM: John L. Lloyd, Plaintiff, has used you for divorce in the Superior Court of the State of Delaware in and for Kent County, in Civil Action No. 331, 1972. If you do not see an attorney, you are advised that the plaintiff's attorney, Samuel H. Lewis, Esq., at 107 Townsend Building, Dover, Delaware, within 20 days after the last day of publication of this notice as required by statute, the action will be tried without further notice at the County Court House, Dover, Delaware. 3t 8/31

NOTICE OF DIVORCE ACTION FROM: John L. Lloyd, Plaintiff, has used you for divorce in the Superior Court of the State of Delaware in and for Kent County, in Civil Action No. 331, 1972. If you do not see an attorney, you are advised that the plaintiff's attorney, Samuel H. Lewis, Esq., at 107 Townsend Building, Dover, Delaware, within 20 days after the last day of publication of this notice as required by statute, the action will be tried without further notice at the County Court House, Dover, Delaware. 3t 8/31

NOTICE OF DIVORCE ACTION FROM: John L. Lloyd, Plaintiff, has used you for divorce in the Superior Court of the State of Delaware in and for Kent County, in Civil Action No. 331, 1972. If you do not see an attorney, you are advised that the plaintiff's attorney, Samuel H. Lewis, Esq., at 107 Townsend Building, Dover, Delaware, within 20 days after the last day of publication of this notice as required by statute, the action will be tried without further notice at the County Court House, Dover, Delaware. 3t 8/31

NOTICE OF DIVORCE ACTION FROM: John L. Lloyd, Plaintiff, has used you for divorce in the Superior Court of the State of Delaware in and for Kent County, in Civil Action No. 331, 1972. If you do not see an attorney, you are advised that the plaintiff's attorney, Samuel H. Lewis, Esq., at 107 Townsend Building, Dover, Delaware, within 20 days after the last day of publication of this notice as required by statute, the action will be tried without further notice at the County Court House, Dover, Delaware. 3t 8/31

NOTICE OF DIVORCE ACTION FROM: John L. Lloyd, Plaintiff, has used you for divorce in the Superior Court of the State of Delaware in and for Kent County, in Civil Action No. 331, 1972. If you do not see an attorney, you are advised that the plaintiff's attorney, Samuel H. Lewis, Esq., at 107 Townsend Building, Dover, Delaware, within 20 days after the last day of publication of this notice as required by statute, the action will be tried without further notice at the County Court House, Dover, Delaware. 3t 8/31

NOTICE OF DIVORCE ACTION FROM: John L. Lloyd, Plaintiff, has used you for divorce in the Superior Court of the State of Delaware in and for Kent County, in Civil Action No. 331, 1972. If you do not see an attorney, you are advised that the plaintiff's attorney, Samuel H. Lewis, Esq., at 107 Townsend Building, Dover, Delaware, within 20 days after the last day of publication of this notice as required by statute, the action will be tried without further notice at the County Court House, Dover, Delaware. 3t 8/31

NOTICE OF DIVORCE ACTION FROM: John L. Lloyd, Plaintiff, has used you for divorce in the Superior Court of the State of Delaware in and for Kent County, in Civil Action No. 331, 1972. If you do not see an attorney, you are advised that the plaintiff's attorney, Samuel H. Lewis, Esq., at 107 Townsend Building, Dover, Delaware, within 20 days after the last day of publication of this notice as required by statute, the action will be tried without further notice at the County Court House, Dover, Delaware. 3t 8/31

NOTICE OF DIVORCE ACTION FROM: John L. Lloyd, Plaintiff, has used you for divorce in the Superior Court of the State of Delaware in and for Kent County, in Civil Action No. 331, 1972. If you do not see an attorney, you are advised that the plaintiff's attorney, Samuel H. Lewis, Esq., at 107 Townsend Building, Dover, Delaware, within 20 days after the last day of publication of this notice as required by statute, the action will be tried without further notice at the County Court House, Dover, Delaware. 3t 8/31

NOTICE OF DIVORCE ACTION FROM: John L. Lloyd, Plaintiff, has used you for divorce in the Superior Court of the State of Delaware in and for Kent County, in Civil Action No. 331, 1972. If you do not see an attorney, you are advised that the plaintiff's attorney, Samuel H. Lewis, Esq., at 107 Townsend Building, Dover, Delaware, within 20 days after the last day of publication of this notice as required by statute, the action will be tried without further notice at the County Court House, Dover, Delaware. 3t 8/31

NOTICE OF DIVORCE ACTION FROM: John L. Lloyd, Plaintiff, has used you for divorce in the Superior Court of the State of Delaware in and for Kent County, in Civil Action No. 331, 1972. If you do not see an attorney, you are advised that the plaintiff's attorney, Samuel H. Lewis, Esq., at 107 Townsend Building, Dover, Delaware, within 20 days after the last day of publication of this notice as required by statute, the action will be tried without further notice at the County Court House, Dover, Delaware. 3t 8/31

NOTICE OF DIVORCE ACTION FROM: John L. Lloyd, Plaintiff, has used you for divorce in the Superior Court of the State of Delaware in and for Kent County, in Civil Action No. 331, 1972. If you do not see an attorney, you are advised that the plaintiff's attorney, Samuel H. Lewis, Esq., at 107 Townsend Building, Dover, Delaware, within 20 days after the last day of publication of this notice as required by statute, the action will be tried without further notice at the County Court House, Dover, Delaware. 3t 8/31

NOTICE OF DIVORCE ACTION FROM: John L. Lloyd, Plaintiff, has used you for divorce in the Superior Court of the State of Delaware in and for Kent County, in Civil Action No. 331, 1972. If you do not see an attorney, you are advised that the plaintiff's attorney, Samuel H. Lewis, Esq., at 107 Townsend Building, Dover, Delaware, within 20 days after the last day of publication of this notice as required by statute, the action will be tried without further notice at the County Court House, Dover, Delaware. 3t 8/31

NOTICE OF DIVORCE ACTION FROM: John L. Lloyd, Plaintiff, has used you for divorce in the Superior Court of the State of Delaware in and for Kent County, in Civil Action No. 331, 1972. If you do not see an attorney, you are advised that the plaintiff's attorney, Samuel H. Lewis, Esq., at 107 Townsend Building, Dover, Delaware, within 20 days after the last day of publication of this notice as required by statute, the action will be tried without further notice at the County Court House, Dover, Delaware. 3t 8/31

NOTICES

NOTICE OF REDUCTION OF CAPITAL OF BILL RUTLAND CHEVROLET, INC.

Notice is hereby given that a Certificate of Reduction of Capital under Section 244 of the General Corporation Law of the State of Delaware, in which it is certified that the capital of this corporation is reduced by the amount of \$19,990.72, was filed with the Secretary of State, State of Delaware on August 23, 1972.

BILL RUTLAND CHEVROLET, INC. BY: William E. Rutland, President Jack E. Ahern, Secretary 1t 8/31

IN PURSUANCE of an order of Raymond F. Book, Jr., Register of Wills, in and for Kent County, Delaware, dated August 18 A.D. 1972, notice is hereby given of the granting Letters Testamentary on the estate of Dewey S. Taylor, on August 18, A.D. 1972. All persons having claims against the said Dewey S. Taylor are required to exhibit the same to such Executors within six months after the date of the granting of such Letters, or abide by the law in that behalf, which provides that such claims against the said estate not so exhibited shall be forever barred.

The Peoples Bank of Harrington & Arleen T. Jerrard, Executors for the Estate of Dewey S. Taylor. RAYMOND F. BOOK, JR., Register of Wills 3t 9/14

IN MEMORIAM

IN LOVING MEMORY of our husband and father, Ralph E. Bradley, who passed away eleven years ago, August 30th: You're not forgotten, dear. Nor shall you ever be. As long as life and memory last. We shall remember thee. Sadly missed by wife, Ruth and children. B 1t 8/31

IN LO

Super Saving Labor Day Discounts

With the Holiday Weekend fast approaching, you have to be prepared to handle those big outdoor appetites. But now you can get those 'extras' and still get Super Saving Discounts at the same time! You never have to worry about getting the full value from your food dollars with us . . . and we have a full selection of holiday foods and necessities that you'll need. Shop and see!



- FRESH DAIRYLAND DELIGHTS!**
- MRS. FILBERT'S (1-LB. BOWL) **Soft Margarine** 45¢
 - WHITE OR YELLOW SLICES (12-OZ. PKG.) **American Cheese** 67¢
 - FLORIDA CITRUS OR GRAPE (1/2-GAL. JUG) **Tip Top Punch** 59¢
 - BUTTERMILK OR COUNTRY STYLE (8-OZ. PKG.) **Pillsbury Biscuits** 4 for 39¢
 - SAVE 20¢ ASSORTED (PKG. OF 18) **Sealtest Novelties** 69¢
- HEALTH & BEAUTY AID DISCOUNTS!**
- FOR HEADACHE RELIEF (BTL. OF 100) **Bayer Aspirin** 69¢
 - FAST-ACTING (PKG. OF 25) **Alka Seltzer** 49¢
 - SOOTHING (12-OZ. BTL.) **Liquid Maalox** 99¢
 - JOHNSON & JOHNSON (14-OZ. PLASTIC) **Baby Powder** 79¢
 - REG. OR SUPER HOLD (13-OZ. CAN) **Aqua Net Hair Spray** ... 49¢

- EVERYDAY LOW PRICES!**
- FOR FAST CLEANUP (JUMBO ROLL) **Teri Towels** 3 for \$1.00
 - IDEAL OR SUPER SAVER (14-OZ. BTL.) **Tomato Catsup** 22¢
 - FARMDALE OR SUPER SAVER (1-QT. 14-OZ. CANS) **Fruit Drinks** 4 for \$1.00
 - IDEAL OR SUPER SAVER (10-PACK PKG.) **Ice Tea Mix** 59¢
 - FRESH . . . SAVE 20¢ (1-LB., 8-OZ. CANISTER) **Bon Ton Pretzels** 79¢
 - PICNIC FAVORITE! (PKG. OF 140) **Kleenex Napkins** 3 for \$1.00
 - MRS. FILBERT'S (1-QT. JAR) **Mayonnaise** 69¢
 - LOUELLA OR SUPER SAVER (13-OZ. CAN) **Evaporated Milk** 6 for \$1.00
 - MRS. FILBERT'S (1-LB., 4 1/2-OZ. JAR) **Brown Mustard** 27¢
 - IDEAL OR SUPER SAVER . . . IODIZED OR (1-LB., 10-OZ. PKG.) **Regular Salt** 9¢
 - PRINCESS (PKG. OF 80) **Sandwich Bags** 34¢
 - IRON ENRICHED (13-OZ. CAN) **Liquid Similac** 29¢
 - WELCH'S (10-OZ. JAR) **Grape Jelly** 29¢
 - PETER PAN (12-OZ. JAR) **Peanut Butter** 47¢

- FROZEN FOOD DISCOUNTS!**
- FIVE DELICIOUS FLAVORS! (14-OZ. PIE) **Banquet Cream Pies** . 4 for \$1.00
 - MINUTE MAID BRAND (12-OZ. CAN) **Frozen Lemonade** 31¢
 - IDEAL OR FROSTY ACRES (9-OZ. PKG.) **Green Beans** 23¢
 - AUNT JEMIMA (9-OZ. PKG.) **Frozen Waffles** 41¢
 - CHEF'S CHOICE, CRINKLE-CUT (9-OZ. PKG.) **French Fries** 10¢
- SUPER SAVING BAKERY VALUES!**
- SLICED WHITE (1-LB., 6-OZ. LOAF) **Super Loaf Bread** ... 4 for 88¢
 - VIRGINIA LEE (PKG. OF 6) **English Muffins** 29¢
 - FRESH HOT DOG OR (PKG. OF 12) **Barbecue Rolls** 37¢
 - BARBECUE STYLE (PKG. OF 8) **Sesame Rolls** 35¢
 - FRESH (1 1/2-LB. LOAF) **White Hot Bread** 49¢

- SUPER SAVING DISCOUNT PRICES!**
- TENDER, SWEET (1-LB., 1-OZ. CAN) **Del Monte Peas** 22¢
 - DAYTIME (PKG. OF 30) **Pampers Diapers** \$1.45
 - IDEAL OR SUPER SAVER (1-LB. CAN) **Quality Coffee** 79¢
 - INSTANT COFFEE (10-OZ. JAR) **Maxwell House** \$1.49
 - REFRESHING (PKG. OF 48) **Lipton Tea Bags** 67¢
 - BALA CLUB OR SUPER SAVER (12-OZ. CAN) **Canned Sodas** 8¢
 - IDEAL OR SUPER SAVER (1-LB. CAN) **Applesauce** 6 for \$1.00
 - SLICED OR CRUSHED (1 1/2-LB. CAN) **Geisha Pineapple** ... 4 for \$1.00
 - ASSORTED FLAVORS (1-QT., 14-OZ. CAN) **Hi-C Fruit Drinks** 3 for \$1.00
 - FOR FISH OR SALADS (1-QT. BTL.) **Realemon Juice** 52¢
 - ASSORTED FLAVORS (8-OZ. PKG.) **Royal Gelatins** 9¢
 - LARGE 9-INCH SIZE . . . WHITE (PKG. OF 100) **Paper Plates** 59¢
 - QUALITY (PKG. OF 100) **Tagless Tea Bags** 57¢
 - 20" OFF LABEL (1-QT. BTL.) **Lux Liquid** 61¢

WE WILL BE CLOSED MONDAY, LABOR DAY

100% U.S. GOV'T. INSPECTED! . . .

Chicken Quarters
FRESH LEGS OR BREASTS

35¢
lb.

LANCASTER BRAND . . . SELF-BASTING

Grade "A" Turkeys
10-16 LBS. AVG.

48¢
lb.

IDEAL OR SUPER SAVER

Pork & Beans

14¢
1-lb. can

FRESH . . . SLICED BARBECUE OK

Hot Dog Rolls

4 pkgs. of 8 **\$1**

SUPER SAVING DISCOUNT . . . FULLY COOKED Semi-Boneless Hams

OLD HICKORY BRAND (Water Added)	LANCASTER BRAND (Dry Cured)
Whole or Half lb. 79¢	Whole or Half lb. 97¢

- Fresh Ground Chuck** SOLD IN 3-LB. UNITS . . . lb. **84¢**
- Tender Rib Steaks** LANCASTER BRAND . . . lb. **\$1.18**
- Fresh Ground Beef** SOLD IN 5-LB. UNITS . . . lb. **68¢**
- Delmonico Steaks** LANCASTER BRAND . . . lb. **\$1.99**
- Chuck Steaks** LANCASTER BRAND BONELESS . . . lb. **98¢**
- Polish Sausage** TASTY KIELBASSE . . . lb. **79¢**
- Luncheon Meats** LANCASTER BRAND (5 VARIETIES) . . . 6-oz. pkg. **37¢**
- All-Beef Franks** LANCASTER BRAND OR SUPER SAVER . . . 1-lb. pkg. **89¢**
- Braunschweiger** CHUNK GOETZE OR GLENSIDE BRAND . . . lb. **49¢**
- All-Meat Franks** DUKELAND BRAND . . . 2-lb. pkg. **\$1.29**

- HEAT & EAT SEAFOOD DISCOUNTS**
- HEAT & EAT . . . FULLY-COOKED! **Haddock Fillet** . lb. **97¢**
 - HEAT & EAT . . . FULLY-COOKED! **Flounder Fillet** . lb. **97¢**
 - HEAT & EAT . . . FULLY-COOKED! **Perch Fillet** . . . lb. **79¢**
- FROZEN FOOD DISCOUNTS!**
- LANCASTER BRAND OR SUPER SAVER **Beef Patties** . . . 2 1/2-lb. pkg. **\$1.99**
 - BANQUET BRAND BEEF, CHICKEN OR TURKEY **Meat Pies** . . . 2 1/2-lb. pkg. **99¢**
 - BEACH HAVEN BRAND **Fish Sticks** . . . 2 1/2-lb. pkg. **98¢**
 - BANQUET BRAND **Fried Chicken** . . . 2-lb. pkg. **\$1.49**

FRESH SLICED . . . LEAN

Boiled Ham

58¢
1/2-lb.

DELICATESSEN DISCOUNTS! (IN STORES WITH DELI)

- DELICIOUS . . . RARE **Roast Beef** . . . 1/4-lb. **65¢**
- GWALTNEY **All-Meat Bologna** . . lb. **79¢**
- ESSKAY BRAND . . . TENDER **Chicken Roll** . . . 1/2-lb. **69¢**
- GOETZE OR GLENSIDE . . . SLICED **Braunschweiger** . . lb. **59¢**
- FRESH COLE SLAW, POTATO SALAD OR **Macaroni Salad** 3 15-oz. cups **\$1.00**

Save 30¢

WITH THIS VALUABLE COUPON (CO) ONE 1-LB. PKG. OF ALL MEAT SUPER SAVER BRAND OR

Lancaster Brand Franks

49¢

One coupon per family, please. Effective Aug. 28 - Sept. 2, 1972.

Save 30¢

WITH THIS VALUABLE COUPON (CO) QUALITY GREAT LAKES BRAND

Charcoal Briquets

10-lb. bag **39¢**

Limit: one coupon per family, please. Effective August 28, thru Sept. 2, 1972.

Save 42¢

WITH THIS COUPON (MFG-6) RAINBARREL BRAND

Fabric Softener

1 1/2-qt. btl. **99¢**

Limit: one coupon per family, please. Effective August 28, thru Sept. 2, 1972.

Save 38¢

WITH THIS COUPON (MFG-6) HOUSEHOLD FAVORITE!

Fab Detergent

3-lb., 1-oz. pkg. **49¢**

Limit: one coupon per family, please. Effective August 28, thru Sept. 2, 1972.

Save 19¢

WITH THIS COUPON (MFG-6) ALL ASSORTED FRUIT FLAVORS!

Jello Gelatin

4 3-oz. pkgs. **29¢**

Limit: one coupon per family, please. Effective August 28, thru Sept. 2, 1972.

Save 20¢

WITH THIS COUPON (CO) ACME OR SUPER SAVER BRAND

Trash Bags

pkg. of 10 **39¢**

Limit: one coupon per family, please. Effective August 28, thru Sept. 2, 1972.

Save 50¢

WITH THIS COUPON (CO) ON YOUR PURCHASE OF A 3-LB. OR LARGER SIZE ROAST

Round, Rump or Eye

Limit: one coupon per family, please. Effective August 28, thru Sept. 2, 1972.

WE PROUDLY PRESENT THE ELEGANT ANCHOR HOCKING

Wexford Crystal

This magnificent crystal is a machine reproduction of very expensive hand made, lead crystal imported from Europe and selling for as much as fifty dollars per piece. Each piece is decorative, yet durable; elegant, yet inexpensive. Its classic "OLD WORLD" styling will add a touch of warmth and charm to your home.

THIS WEEK'S FEATURE PIECE 10-OZ. ON-THE-ROCKS GLASS

39¢ each

GET AS MANY GLASSES AS YOU WANT . . . COMPLETER PIECES ARE ALWAYS AVAILABLE.

Golden Bananas

RIPE AND READY TO EAT

12¢
lb.

- Bartlett Pears** CHOICE FROM CALIFORNIA . . . 3 lbs. **\$1.00**
- Yellow Onions** FRESH & MILD . . . 3-lb. bag **59¢**
- Sunkist Lemons** 200 SIZE! JUICY . . . doz. **66¢**
- Fresh Carrots** FIRM, CRISP . . . 2 1-lb. bags **25¢**

This Great Game

By mail for \$3.99 plus one net weight statement from any size package of Tide and the Special Certificate available at our stores.

SEE OUR TIDE DISPLAY!

WASHDAY FAVORITE! **Tide Detergent**

5-lb., 4-oz. pkg. **\$1.35**

TOWN AND COUNTRY TOPICS

FRANCIS WEBB
KENT COUNTY AGENT

Many Kent County farmers may be eligible for a disaster loan through the Farm and Home Administration.

Approval was given by President Nixon to declare Delaware farmers eligible for disaster loans. Eligibility for these loans would be based on farm enterprises that suffer a loss in income this year due to the earlier adverse weather conditions. These losses must be at least 10 per cent of a major crop or a 20 per cent loss over the entire farming operation. These figures will have to be proved against previous years' income tax reports.

Due to a change in the law, it now provides that all eligible farmers can receive up to \$5,000 forgiveness clause with the remaining borrowed money to be paid back at 1 per cent interest.

One other stipulation to be eligible for such a loan is that you have to have used credit of some kind in running your farming operation. Unlike a regular FHA loan, you do not have to have been turned down by other lending institutions to be eligible for a disaster loan. It should be clearly understood that if you qualify for a disaster loan, your borrowing power with other lending sources would have no bearing on your eligibility for the disaster loan.

It is recommended for persons having crop failures this year, applications for loans should be made when the crops have been harvested and accurate losses determined.

For further details on the disaster loans, get in touch with your local FHA Office. The Kent County is supervised by Drew Clendaniel and is located on the east side of U.S. 13, Camden, telephone number 679-3294.

Corn blight is showing up throughout the state. No reason to get alarmed, however, because most of this is the northern corn leaf blight, which we have every year anyway.

You may notice some varieties of your field corn showing large dead areas in the leaves. These, in most cases, are the lesions of northern leaf blight known as "Helminthosporium turcicum." Plant breeders have been developing corn hybrids resistant to this disease for many years; however, some hybrids have less resistance than others.

There is nothing to get alarmed about, but you should be checking on your different hybrids, and if the northern blight causes severe damage, future planting of that hybrid should be terminated. There are no control sprays recommended for this disease.

I have not yet seen any

southern corn blight in Kent County this year. This is as a result of normal cytoplasm hybrids being planted. Very likely you will not see the southern blight this year because of your selection of good normal hybrids, so certainly keep this in mind this winter when selecting hybrids for the 1973 growing season.

Just a reminder when getting harvesting equipment ready for this fall, make sure that all chain and belt guards and covers are in place and in good condition. Be sure that all combines and pickers have fire extinguishers conveniently located on them. It seems as though a \$20,000 harvester should be worth a \$10 fire extinguisher!

One other important point all of you realize, but seldom adhere to, is to make sure your equipment is taken out of gear before any adjustments are made or unplugging the machine takes place. An ounce of prevention is worth a pound of cure!

It Seems To Me

Janet Reed

In every fashion cycle there are becoming styles for every figure. The important thing is to know your own figure, but few of us see ourselves as we really are. The ability to know your own figure is one of the most elusive and important elements of selecting becoming as well as good fitting styles.

Mainly, it's a matter of proportion -- the proportion of shoulder width to hip width; the proportion from neck to waist, from waist to knee, and the total height. Once you know your own proportions compare to a standard, you can create optical illusions to give you the appearance of a perfect figure.

How can you compare your proportions to a standard? One clue is the way a misses ready-to-wear dress fits you. Does the skirt always need shortening, put yet the waistline seems to be in the right place? This tells you that your body proportions from waist to knee are shorter than average. Look for high waisted styles to give the illusion of better proportion.

Does your skirt always need to be let out at the hipline? You know the problem here! Look for styles that create an illusion of width at the shoulder to balance that hip width. Or if you can't take the shortening line formed by a shoulder yoke or other widening detail, look for styles with eye-catching interest at the neckline. And, stay away from details that call attention to the hip line, detail such as large hip pockets or long full sleeves.

Lawn Care Program Scheduled at U of D

A lawn care program for Delaware homeowners is scheduled for Thurs., Sept. 7, at the University of Delaware's Agricultural Hall, Newark. The program will run from 6:30 to 9 p.m., according to David Tatnall, extension garden specialist.

A tour of University turf plots will feature tests with different lawn grass mixtures and work with ground covers. Sprinkler irrigation systems used on the plots include pop-up sprinklers, quick-couplers for rotating units and electrically controlled valves. Sub-surface irrigation is also being used on several of the turf plots.

A lawn care clinic will be available where University specialists will diagnose personal lawn problems. Visitors are encouraged to bring sod specimens to the clinic. Lawn

Are you short waisted? Maybe the lowered belt line is for you -- if your hip line is slender.

Waistline too thick? Look for dress lines that come from a wide shoulder in to a narrow line at the waistline and out again at hipline. Some princess styles have this line.

Each of us is different. No set of rules will be right for everyone. You must know and accept your own figure. If you don't have a full length mirror -- buy one by all means. It can be your best friend in telling you what is becoming -- if you let yourself be objective and see yourself as you really are -- not as you wish you were, or as you were twenty pounds ago.

insects, diseases and weeds will also be identified and specific controls recommended. The University's annual lawn care program is sponsored by the Delaware Cooperative Extension Service and is open to the public.

Stakeless Tomato Wins Taste Test

The new stakeless tomato tastes good, too.

In a recent University of Delaware taste test, 60 per cent of the "tasters" preferred Stakeless over two other commonly grown varieties, Better Boy and Delshier.

The test was held during the Farm and Home Field Day at the university's station in Georgetown. According to Roger Ginder, extension crops marketing specialist, 72 men and women cooperated in the testing.

Stakeless is the new tomato variety released this year by the University of Delaware. It should be available to home gardeners by 1973, according to Professor Eugene Brasher, the university plant scientist who developed Stakeless.

This tomato has bright-red, large (five to eight ounces), mild-flavored, meaty fruit with few seeds. It also resists cracking.

In addition, Stakeless may eliminate the need for pruning and staking garden tomato plants, Brasher says. This variety has extremely thick stems that support the fruit off the ground, if planted in full sun. It only grows 18 - 24

inches high, so it won't topple over and need to be staked.

Also, the tomatoes are protected against sun scald since Stakeless has unusual leaves that actually look like leaves on a potato plant.

Fortunately, Stakeless is also resistant to Fusarium wilt, a tomato disease that often severely damages plants in Delaware. And, it is sufficiently tolerant to early blight that its foliage stays green and attractive summer through fall.

Under Delaware conditions, Stakeless takes about 80 days to mature after transplanting. It will continue to produce tomatoes until frost.

Stakeless has many advantages for the home gardener, Brasher states. However, the taste is the final criteria.

And, Stakeless tastes best, according to taste-testers.

Check for Caterpillars

Home gardeners are reminded that many kinds of worms and caterpillars attack garden plants during late summer. Most garden plants are susceptible to at least one kind of worm and some plants are attacked by a variety of

these insect feeders, says Frank Boys, extension entomologist at the University of Delaware.

To detect an infestation early, look for signs of insect activity as well as the worms themselves. When worms first hatch from the eggs that are laid by moths or butterflies, they are very small and difficult to see. However, their feeding injury to foliage can usually be seen, if you examine the undersides of both new and old leaves, explains Boys.

Another good sign that worms are at work is the presence of their droppings. As they feed they leave small to large black or green pellets on the foliage. Many caterpillars leave webs.

When cutworms are the culprits, examine plants just before it gets dark or scratch around in the soil at the base of injured plants. Cutworms are night feeders and will hide under the soil during the day.

To control worms on ornamentals, as well as vegetables, Boys recommends using carbaryl (Sevin) spray or dust, or a methoxychlor spray. If cabbage loopers are the problem, Bacillus thuringiensis spray gives good results. Insecticides must be applied thoroughly to be effective.

Repeat applications may be necessary, as moths fly in to lay new eggs.

Read label directions of insecticides completely before each use. And use only the recommended amount, stresses Boys.

SIGNS
Now On Sale At
HARRINGTON JOURNAL
— PHONE —
398-3206

THE 2 x 4 ROOM!

AT THE CROSSROADS D.I.
— SNACK BAR —

COLD BEER!

Hard Shell Crabs - Fresh Daily!

The Best Roast Beef in Town

EAT IN OR TAKE OUT

LOCATED ON RT. 404 East OF DENTON

Mon. thru Thurs. 11 - 1 A.M. • Fri-Sat. till 2
Sunday From Noon till Midnite

FARMERS SPECIAL

ALL SIZE USED TIRES
For Trucks and Implements

SPECIAL PRICES FOR FARMERS

\$12.50 and up

CHEROKEE TRUCK STOP

Sandtown, Delaware Route 10 284-9939

TURBO BRUSH CAR WASH

North East Front St.
In Milford Across From Shopping Center
Soaps / Scrubs / Rinses / Waxes Any Car
In Two Minutes For \$1.00
Sun. Mon. Tues. Wed. 9 a.m. - 6 p.m.
Thurs. Fri. Sat. 8 a.m to 8 p.m.

AGWAY

For Your Lime Needs

Dust-less Lime **\$10.25**
PER TON SPREAD
(8 Ton Minimum)

CALL FELTON AGWAY

PHONE 284-4736 FELTON, DEL.

GILSTAD REAL ESTATE

Roughley Building

Sales - Rentals - Appraisals

Office 398-3000 Res. 398-3337

BERRY

FUNERAL HOMES

— PHONES —

MILFORD 422-8091 FELTON 284-4548

RAINBOW INN

AT
LITTLE HEAVEN

Seafood Specialties

Steamed CRABS • SHRIMP • CLAMS
• MANINOSE

COCKTAILS
DRAUGHT BEER

EAT IN OR TAKE OUT

Little Heaven on U.S. 113 Phone 335-9844
Air Conditioned

ENJOY A DELICIOUS
NEWSBURGER

4 Ounces of Top Grade Ground Beef served
On a Bun with Our Special Sauce

AT
HARRINGTON NEWSSTAND
and
RESTAURANT

NEWSPAPERS MAGAZINES

GOOD FOOD

STORE HOURS — Sunday 6 A.M.-1 P.M.
Monday thru Saturday 6 A.M.-7 P.M. Phone 398-8970

NEW AND USED FURNITURE

AT DISCOUNT PRICES
EVERYTHING FOR YOUR HOME

- LIVING ROOM
- DINING ROOM
- BEDROOM SUITES
- KITCHEN SETS
- CHEST OF DRAWERS
- DRESSERS
- CLUB CHAIRS
- END TABLES
- DESKS
- LAMPS
- ODDS & ENDS, ETC.

Guaranteed Used Appliances
TRADE-INS ACCEPTED
FINANCING ARRANGED

WILKIE FURNITURE CO.

200 North St. MILFORD, DEL.
Phone 422-4584
Open 9-5:30 Fri. 9-9 Sat. 9-4

LITTLE JIMMY'S

Rt. 13A DELMAR, DEL.

SEAFOOD SPECIALS
EACH AND EVERY DAY OF THE WEEK

Delaware's Largest Night Club
SEATING CAPACITY 350

ALL FOOD SPECIALS BEGIN PROMPTLY at 8 P.M.
MUST BE 20 YRS. OLD TO ENTER

MONDAY

All the Hard Crabs You Can Eat For **10¢**

All The Hand Breaded JUMBO Deep Fried SHRIMP YOU CAN EAT **\$1.50**

ALL THE SOFT SHELL CRABS YOU CAN EAT **\$1.50**

TUESDAY

All The Jumbo STEAMED SHRIMP and TOSSED SALAD You Can Eat **\$2.00**

WEDNESDAY

All The STEAMED LOBSTER and and CORN on the COB You can eat **\$3.95**

THURSDAY

All the Hard Crabs You Can Eat For **10¢**

All The STEAMED SHRIMP and TOSSED SALAD YOU CAN EAT **\$2.00**

COLD BEER MIXED DRINKS

WE FEATURE THE TOP ROCK & COUNTRY BANDS — 6 NIGHTS A WEEK

Never Any Admission — No Cover — No Minimum
CALL FOR RESERVATIONS 846-2114

blue hen mall

BACK TO SCHOOL CARNIVAL DAYS

NOW THRU LABOR DAY

LITTLE RICHARD LITTLE RICHARD LITTLE RICHARD

blue hen mall Dover

Our Prices will Please You!

at

QUILLEN'S DAIRY MARKET

Open EVERY DAY of the Year
8:00 A.M. - 10:00 P.M. - For Your Convenience
Dorman St. PHONE 398-8768 Harrington, Del.

CHUCK ROAST

69¢ lb.

Blade Cuts



CENTER CUTS

79¢ lb.

Center Cut PORK CHOPS

\$1.19 lb.

FAMILY PACK PORK CHOPS (7 to 11 Chops) 99¢ lb.

GOETZES - Bologna - Cooked Salami or Spiced Luncheon

LUNCHEON MEATS 12-oz. pkg. 69¢

LUTERS PURE LARD 5 1 lb. pkgs. \$1.00

STOCK UP NOW ON FROZEN FOOD

PEPPERIDGE FARM COCONUT or GOLDEN LAYER

CAKES 17-oz. size 89¢

MORTON'S Macaroni & Cheese 20-oz. pkg. 39¢

CHEF'S CHOICE FRENCH FRIES 2 lb. bag 35¢

SIDE MEAT (Streaked for Seasoning) 39¢ lb.

BURRIS DELMARVALOUS CHICKEN BREASTS 69¢ lb.

ESSKAY Pork Sausage Links 8-oz. pkg. 49¢

OSCAR MAYER LUNCHEON MEATS 10¢ OFF per pkg.

SHORT RIBS LEAN - Well Trimmed 59¢ lb.

CHECK OUR BARGAINS THROUGHOUT THE STORE Produce - Meats Frozen Vegetables - Groceries Dairy Products - Bread Cakes - Etc.



SERVE YOURSELF AND SAVE \$\$\$

WE ALL AGREE! WE FOOD-SHOP HERE FOR WIDE SELECTION HIGH QUALITY LOW PRICES

shop THESE Specials IT HELPS THE BUDGET!

MUSSELMAN'S APPLE SAUCE

6 16 1/2-oz. cans 99¢



CANNONS WHOLE WHITE POTATOES 6 16-oz. cans 99¢

CHIPO'S New Fashioned POTATO CHIPS 12-oz. box 69¢

LIBBY'S TOMATO JUICE 46-oz. can 35¢

MORTON'S IODIZED SALT 2 26-oz. containers 25¢

Raid Flying Insect Killer 12 1/4 oz. can 99¢

PURINA TUNA CAT FOOD Family Size 13 1/4-oz. can 33¢

MARCAL Fluff-Out FACIAL TISSUES 2 200 Size boxes 45¢

LUCKY WHIP DESSERT TOPPING 9-oz. can 53¢

KRAFT PURE ORANGE JUICE 32-oz. Jar 39¢

TASTY EATING PRODUCE

Local Watermelon 39¢ each

LETTUCE LARGE SOLID HEADS 29¢ each

NYLENE IS HERE.

Apply one coat on most surfaces, relax for seven years.

Get ready to paint the inside or outside of your house, barn, swimming pool area, wood, metal, masonry or concrete. Get amazing NYLENE - The seven year lead-free coating. It's the coating of the '80's in the '70's. It's 100% lead-free. Safe for nurseries, playrooms, brooder houses and dairies. And it's guaranteed to last for 7 years.

Stop by the authorized dealer below and pick up a free sample of NYLENE. Or get 50¢ off your first quart, one-dollar off your first gallon.



CENTURY CHEMICAL CORP., NEWARK, N.J. 07114

EXCLUSIVE AUTHORIZED DEALER

WISK HEAVY DUTY LIQUID DETERGENT 32-oz. Container 89¢

HUNTS TOMATO CATSUP 14-oz. bottle 27¢

CLOROX LIQUID BLEACH Gal. Jug 59¢

PRICES EFFECTIVE 8-31 & 9-1 & 2

We Reserve the Right to Limit Quantity

QUALITY AND PRICES ...that Keep customers

Quality Guaranteed -- at Low Prices OPEN 8 A.M. to 10 P.M. - Every Day