





### Veterans Administration News

Q - About two years ago, I received VA outpatient treatment for an injury sustained in service and verified by VA. Can I receive treatment again from VA?

A - Yes, if you have established this service-connection with VA. Suggest you apply for treatment again.

Q - Do Social Security benefits reduce a veteran's compensation from VA?

A - No. VA does not count any income against compensation for service connected disabilities, including Social Security payments. Income is a factor for pensions for non-service connected disabilities, however.

Q - May a veteran pay off a GI loan before date final payment is due?

A - Yes. A VA-guaranteed loan may be partially or fully paid at any time ahead of schedule. However, part payments may not be less than one monthly payment or \$100, whichever is less.

Q - How long do I have to convert my National Service Life Insurance policy?

A - NSLI five year term insurance can be converted at any time while in force. Term policies with numbers prefixed by "W" cannot be kept in force if they expire after the insured's 50th birthday, and they must be converted before they expire.

Q - An extra large dividend put me over the income limit this year. Will this cause my VA pension to be discontinued?

A - No. As long as this income could not have been anticipated and was of a non-recurring nature, it will have no effect on your pension.

Q - What should I do if my VA benefit check is not delivered on time?

A - You should wait long enough for the mails to clear, then write the VA regional office which has your file. Include your name if you're a veteran, or the deceased veteran's name if it is a death claim, and your claim number. Do not write to the Treasury Department, as this will result in further delay.

Q - My wife served in the

Marine Corps during World War I. She passed away several years ago, but her illness and death had nothing to do with her military service. I hear there is some kind of new law allowing widowers like me to get a VA pension. Is this true?

A - Yes. This is Public Law 92-540. But there is an income

limitation for the pension.

Q - My husband was killed in the Army in Vietnam and I would like to enroll in a well known university in Paris, France. Will VA help me do this?

A - Yes. If you are eligible for assistance under the Dependents' Educational Assistance Program, you may now attend approved foreign in-

stitutions of higher learning.

Q - My brother is blind from a Vietnam war injury. He's home now but we can't seem to get him interested in living again. Isn't VA doing anything about young men like him?

A - VA recently entered into an agreement with the Blinded Veterans Association

for B.V.A. representatives, themselves blind, to augment VA services to blinded veterans.

Q - My husband was totally disabled as the result of an accident while he was in the Air Force. With him and the children to look after, I can't leave home to go to school so I can get a job. Can VA

arrange for me to go to school at night or take a correspondence course?

A - Yes. Women in your situation are eligible for education benefits under more liberal rules under the new education law. Please discuss this with the veterans assistance office at the nearest VA regional office.



James West, 4th grade teacher, West Seaford Elem.; John Pizzadili, 6th grade teacher, Lake Forest North Elem.; Mrs. Mary Galbraith, 3rd grade teacher, West Seaford Elem.; Mrs. Marilyn Scourbys, 6th grade teacher, Lake Forest North Elem.—Photo: Dave Morgan

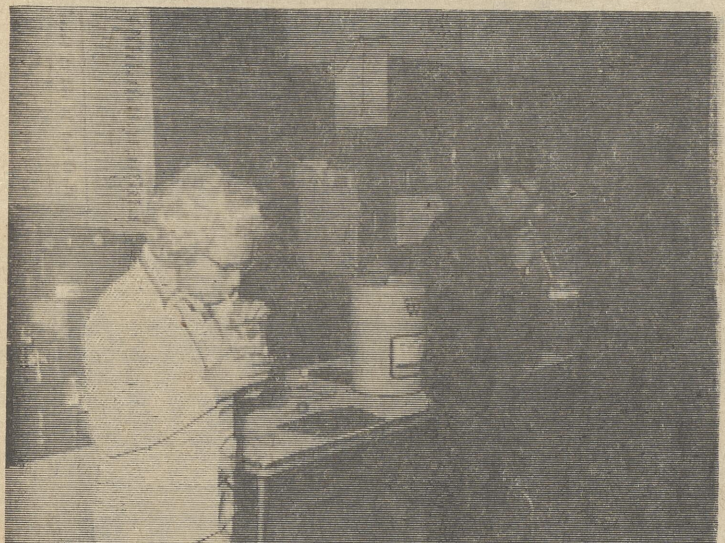

Mrs. Mary Galbraith, 3rd grade teacher, West Seaford Elementary; John Pizzadili, 6th grade teacher, Lake Forest North Elementary.—Photo: Dave Morgan

### Teachers Learn Demonstration "Arts"

Getting the attention of the proverbial "mule-head" was no problem for the farming today's young people over One smack did the trick. Hitting today's young people over the head with science, however, is not the most inspirational method for inducing them to learn. Teachers must bring their students to the often difficult task of learning with a display of enthusiasm that they themselves feel for the subject. It is the teacher with the sparkle in her eye that kindles the desire of students to want to know more.

Teachers all vary in the way but they share a common interest in finding the best methods for "turning the student on to science". It is not surprising, then, that nearly fifty Sussex County upper elementary teachers eagerly attended a training session at Delaware Technical and Community College in Georgetown on Dec. 13. Attendance at this training session entitled, "The Art of Science Demonstrations", was made possible by toward paying for substitutes.

It started with a bang and then proceeded to go steadily up, until Mr. James Gussett delighted and amused his audience of fellow teachers with rapid-fire displays techniques they could use in their classrooms. With a kaleidoscope of chemical indicators, glowing tubes in the dark, and exploding powders, Mr. Gussett revealed the history of some of the most significant advances Man has made in piercing the mysteries of the physical world. "As a Del Mod Field Agent, I'm trying to sell enthusiasm for science," Jim said. "I hope that teachers will be able to take back to their students ways to breathe a little life into what often seems a deadening recitation of science facts."

The Del Mod Field Agent program, with James Gussett, serving well over one hun-

### 2 State Firms Get SBA Loans

Two Delaware small business concerns received approval for loans totaling \$41,800.00 from the Small Business Administration, it was announced today by Russell Hamilton Jr., Regional Director of SBA.

Hamilton said that Victor L. Batson, a trucking firm, Seaford received a \$28,000 and Francis L. Welch, a masonry contractor from Felton, a \$13,800 loan.

The SBA Director reported that this brings to 43 loans valued at \$3,548,681 loans approved for the State of Delaware during the past year.

For information concerning other SBA programs, write SBA, Room 818, Market Tower Bldg., 901 Market St., Wilmington or call 302-658-6911.

**GREETINGS**  
for  
**CHRISTMAS**

We are filling the holidays up with high test "thanks" to everyone.

**FRY'S AMERICAN**  
Harrington, Del.

**HOUSE FOR SALE**  
#7 DICKERSON STREET  
HARRINGTON, DELAWARE

2 BEDROOM BUNGALOW  
FULL BASEMENT — 1½ LOTS

Edith Hammond House which was moved from original location on U.S. 13.

Livable Immediately but needs lots of work. By doing your own work it can be made into a nice home for a bargain price.

Offered at \$13,800 and will be reduced \$100.00 per week until sold.

TERMS: \$3,000 down and financing can be arranged.

— CONTACT —  
**TISCHER & FARROW**

DOVER 734-5758      HARRINGTON 398-3250

to Our Friends

**A Very Merry Christmas**

and A Happy Holiday Season!

Top — Joyce Kimmey; 2nd Row, (l. to r.): Beatrice Wright, Betty Hammond; 3rd Row (l. to r.): Beverly Horleman, Joan Quillen, Michele Reed.

4th Row (l. to r.): Gloria Minner, Betty Kemp, Kozuko Lobo, Joan Knaub. Bottom, Lorraine Redden.

**THE FIRST NATIONAL BANK OF HARRINGTON**  
Better Banking From The "FIRST"





**Guide To Community Development Studies Published by U. of D.**

A new guide listing sources of information on community and resource development in Delaware has recently been published by the Co-operative Extension Service at the University of Delaware.

The guide is a bibliography of nearly 40 theses and dissertations written by graduate students between 1967 and 1972. It was compiled by David S. Keunen, area agent for community resource development for Kent and Sussex counties, and Gerald F. Vaughn, extension co-ordinator of community resource development in Delaware.

The dissertations cover a wide range of topics in the areas of institutional resources, community resources, natural resources and engineering technology and human resources. They are intended to be of interest to members of state and local government,

civic groups and concerned citizens, Vaughn said.

The guide gives instructions on how to get copies of the theses and dissertations. It can be obtained by contacting the Publications Office, Agricultural Hall, University of Delaware, Newark, and asking for Extension Circular 132.

**BIRTHS**

**Beebe Hospital**

Nov. 12 - Mr. and Mrs. James Kermit Beckwith III, Millsboro, boy, James Kermit, IV.

Nov. 16 - Mr. and Mrs. Raymond Calvin Johnson, Millsboro, girl, Bonnie Ray.

Mr. and Mrs. Samuel Wilson Simpson, Harbeson, girl, Amy Renee.

Nov. 22 - Mr. and Mrs. Charles Allan Summers, Sr., Lewes, boy, Kirk Dwayne.

Nov. 23 - Mr. and Mrs. Franklin James Warrington, Jr., Georgetown, girl, Leslie Ann.

Nov. 24 - Mr. and Mrs. Tery Shelton Conner, Frankford, girl, Valerie Antoinette.

Mr. and Mrs. Hayward Earis Murray, Sr., Dagsboro, girl, Karen Lynn.

Mr. and Mrs. Edward Alexander Cannon, Millsboro, girl, Shelby Erron.

Nov. 26 - Mr. and Mrs. Philip Roger Handy, Nassau, boy, Peter Bryan.

Nov. 27 - Mr. and Mrs. John Lorain Fisher, Sr., Rehoboth, boy, John Lorain, Jr.

Mr. and Mrs. James Ernest Finney Sr., Millsboro, boy, Darrus Lamont.

Nov. 28 - Mr. and Mrs. Ismael Cornelio Cruz, Milton, boy, Ismael Cornelio, Jr.

**Marriage Licenses**

From Office of Thomas P. Cullen

Gary Gene Linn, Newark, and Mary Louise Jones, Dover.

Charles Robert McCauley and Joyce Faircloth Chapin, both of Dover.

Charles Francis Felin, IV, and Gail Lynn Sharp, both of Milford.

Eddie Lee Blakemore, Midland, Tex., and Mary Elinora Jackson, Dover.

Wendell Raymond Brewer, Pittsburgh, Pa., and Mary Robin Halbrook, Reading, Mass.

Edward Lloyd Schwartz and Debra Jane Paxton both of Dover.

Thomas John Schuttler and Jacqueline Marie Duggan both of Dover.

Ronald Joseph Cappello and Janet Lee Bouchard both of Dover.

Gerald Allen Burbage, Frankford, and Joanne Stokes, Dover.

Gene Kenneth Stevens and Colleen Marie MacDonald both of Dover.

Glenn Joseph Brink and Ena LaOnah Dionne, both of Magnolia.

Robert Boyd Fitzgerald, Lincoln, and Kathy Jean Argo, Milford.

Samuel Thomas Conaway and Mary Ellen Raymond both of Arlington, Va.

Ester Thomas David Palietta, Rego Park, N. Y., and Catherine Lee Powell, New Paltz, N. Y.

James Edward Hogan, Frederica, and Pamela Deane Duerr, Dover.

James Philip Frkovich, Phoenix, Ariz., and Karen Dorothy Skotarzzak, Magnolia.

Merrell Edward Klindienst and Henrietta Sue McParlin, both of Dover.

Robert Kentish Andrews, Jr., Newark, and Mary Eileen Dees, Milford.

Arthur Francis Zimmerman, M.D., and Retta Hastings Chase both of Dover.

Kevin Edwin Charles and Sharon Lynn Price both of Hartly.

Emerson Gladys Higgins, Seaford, and Ann Elizabeth Hill, Lincoln.

Ronney James Bythwood, Valdosta, Ga., and Edna Lavinia Tatman, Dover.

David Louis Delestathis, Lorain, Ohio, and Avis Maxine Shrewsbury, Princeton, W. Va.

James Harry Knotts and JoAnn Anette, both of Milford.

Thomas Eugene Flanagan and Denise Suzanne Smith both of Dover.

Peter Vipond Crane, Cranford, N. J., and Pamela Stewart Cook, Smyrna.

**TV SERVICE**  
DEL - MOR - TV CO.  
**PROMPT**  
Harrington-Milford Road  
422-8534

**Steele's**  
**MUSIC HOUSE**  
FELTON, DEL.  
**CHRISTMAS GUITARS**  
As Low As \$17.95  
We Accept Master Charge Cards — Tel. 284-9849

Dec. 2 - Mr. and Mrs. Douglas Nathaniel McCray, Lewes, boy, Douglas Nathaniel, Jr.

Dec. 4 - Mr. and Mrs. Richard Wayne Rogers, Millsboro, girl, Wendy Lynn.

Dec. 6 - Mr. and Mrs. William James Feltham, Harbeson, boy, Andrew Brian.

Mr. and Mrs. Thomas Hary Harmon, Lewes, boy, Tervor Wade.

Dec. 9 - Mr. and Mrs. Nelson Dennis Passwaters, Milton, girl, Donna Jeanette.

Dec. 12 - Mr. and Mrs. Walter Fredrick Moore, Rehoboth, boy, Thomas Alan.

Dec. 13 - Mr. and Mrs. George Rodney Hazel III, Lewes, girl, Sharon Christy.

Dec. 14 - Mr. and Mrs. Robert Winfield Wright, Milton, girl, Lisa Kaye.

Mr. and Mrs. Nessim Elias Habib, Rehoboth, boy, Robert Charles.

**Export Market Affects Delmarva Farmers**

Many grain and soybean farmers in this area feel the problems of the grain export market are not of local importance. However, it is of more value than they realize, says W. T. McAllister, extension agricultural economist at the University of Delaware.

Delmarva farmers have one of the best grain markets in the country, McAllister says. Prices are higher here than they are in most other major corn-soybean producing areas. In addition, the cost of getting the crop to market is relatively small.

The export market is often thought of as a last resort, not to be used when farmers can sell their crops at home. But

foreign market become important when farmers are faced with a choice between price-depressing surpluses or entering the competitive worldwide market, he says.

Often the foreign market is not competitive. If world prices are a few cents below domestic prices, surpluses tend to pile up. To remedy the situation, the government can pay an export subsidy to firms dealing in world trade. This happens most often in the case of wheat.

In the case of corn and soybeans, the situation is slightly different, he adds. Rather than being a "last resort" market, foreign sales have been an important factor in the corn and soybean market for several years. They account for about one quarter of the total market in most years.

Most exported feed grains and soybeans are used to feed animals to produce meat, milk, and eggs. As the economics of other countries improve, there will be an increase in demands for animal products. This is of particular importance in a country like Japan which relies heavily on imported grain, he explains.

Other countries, notably the USSR and China, are buying large quantities of food and feed grains because of very

**Dr. Krauss Becomes President Of Delaware State Veterinary Medical Association**

Dr. William C. Krauss, chairman of the Department of Animal Science and Agricultural Biochemistry at the University of Delaware, recently assumed the presidency of the Delaware State Veterinary Medical Association at the association's annual meeting in Newark. He will hold office for one year.

Dr. Krauss, formerly a practicing veterinarian, is now involved in teaching and research on avian diseases.

Also at the annual meeting, Dr. James H. Hughes was chosen as president elect. He will assume office next year.

**Farmer's Tax Guide Available**

Delaware farmers can obtain answers to many of their questions about 1972 income tax returns from the 1973 Farmer's Tax Guide available now from county extension offices. W. T. McAllister, extension agricultural economist at the University of Delaware, says the guide explains tax regulations important to farmers and contains examples that show how the tax laws apply to actual situations.

This year's edition of the annual publication has been expanded to include a chapter on investment credit. And for the first time, the guide has a separate chapter on sales and

other dispositions of depreciable property and certain farm land.

McAllister says farmers will find the tax guide very helpful in supplying information on depreciation, investment credit, and soil and water conservation expenses.

Contact a county extension office in Newark, Dover or Georgetown for your free Farmer's Tax Guide.

**Of Local Interest**

The Harrington Jaycees turkey raffle winners were as follows: William West, Emily Rothermel, Ralph Poore, and Doretta Konesey. Many thanks to those who participated in this event.

NO TRESPASSING SIGNS FOR SALE at Harrington Journal



**A Blessed Christmas**  
May you and your family enjoy a Christmas that is warm with happiness, and is truly blessed in every way.

**J. Millard Cooper Funeral Home**  
110 E. Center Street Harrington, Del.

After Your Christmas Party  
**Come to Breakfast**  
Friday or Saturday Midnight  
Til 4 A.M.  
At **BEST INN**  
DOVER  
S. Governors At Wyoming Ave.



**H. S. SAUNDERS, INC.**  
**JEWELERS**  
MILFORD, DELAWARE

**HOMEOWNERS CORNER**  
by HARRY JACK

Always apply varnish carefully if you do not, your handiwork may be marred with spots, streaks, or smears! Varnish should always be applied in straight strokes with the grain and carried the full length of the piece to be varnished. Never brush in cross strokes since this causes streaking. Two or more thin coats make a better finish than one thick one: thin coats dry more evenly. Usually three thin coats is an adequate finish for vertical surfaces.

The knowledgeable staff at HARRINGTON LUMBER & SUPPLY, Harrington, 398-3244, is always willing to give advice on how to do a job and the type of supplies you need to handle the entire project. We are the headquarters for contractors and do-it-yourselfers because of our quality merchandise at competitive prices. Hours: Mon. thru Fri. 7:30 a.m. - 5 p.m., Sat. 7:30 a.m. - Noon. All of us at Harrington wish you and your families a Merry Christmas.

**HELPFUL HINT:** Typewriter eraser is great for removing rust spost from tools.

Whatever Their Sport Here's Their Gift



**Dover Sporting Goods**  
742 S. Gov. Ave. 674-1833

**GIFTS UNLIMITED**

**CALLAWAY FURNITURE**  
For the last minute gifts  
Stop in and look at our New Gift Shop  
Now In Progress  
Jewelry and gifts from around the world  
Inexpensive—Many items half or less  
Authentic Real Indian Moccasins  
Don't forget we also sell furniture  
Open 8 A.M. - 9 P.M. — Closed Sunday  
398-8858



**Peace on Earth...**

Good will towards men. With grateful appreciation for your support, we express greetings and good wishes of the season.

**The People's Bank of Harrington**  
FDIC Member Federal Reserve System

**HERE'S HELP for late Shoppers**

**NATIONAL 5c & 10c STORE**  
**HARRINGTON PHARMACY**  
**COLLINS CLOTHIERS**  
**H. E. QUILLEN SHOPPING CENTER — HARRINGTON**  
**WILL BE OPEN NOON TIL 5**  
**CHRISTMAS EVE DEC. 24 SUNDAY**





# Our Prices will Please You! at

## QUILLEN'S DAIRY MARKET

Open EVERY DAY of the Year  
8:00 A.M. — 10:00 P.M. — For Your Convenience  
Dorman St. PHONE 398-8768 Harrington, Del.

### GRADE A TURKEYS



18-22 lb. **39¢** lb.  
10-16 lbs. **45¢** lb.

### SMOKED PICNICS



Whole — 6-8 lbs.  
**55¢** lb.  
SLICED or HALF **59¢** lb.



HUGHES  
Delaware Maid  
**SCRAPPLE**  
2 lb. pkg. **69¢**

### BOILED HAM

Sliced and Packaged in Store  
1 lb. or more  
**\$1.39** lb.



COFFEE RICH 16-oz. **25¢**

HOLLOWAY HOUSE Bake-A-Tata with Cheese Sauce 10-oz. pkg. **29¢**



— NEW —  
CHEF-BOY-AR-DEE  
**SALAMI PIZZA**  
14-oz. pkg. **75¢**



**WARMEST WISHES**  
May your holiday be blessed with the sounds of joy, laughter.  
Heartfelt thanks for your loyalty and friendly good will.



GROUND ROUND STEAK  
Extra Lean  
**\$1.19** lb.

BRIARFIELD SLICED BACON  
1 lb. vac-pac **69¢**

QUILLEN'S HOMEMADE FRESH PORK SAUSAGE  
Loose **79¢** lb. - Stuffed **89¢** lb.

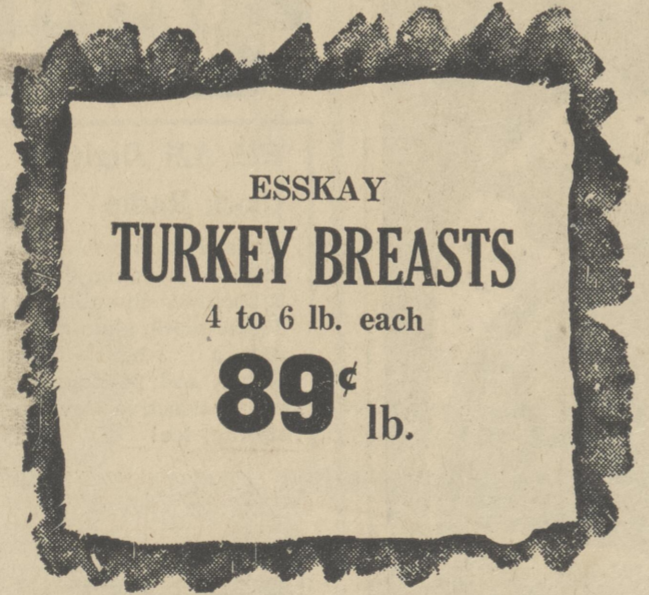

ESSKAY TURKEY BREASTS  
4 to 6 lb. each  
**89¢** lb.

ESSKAY PURE LARD 2 1 lb. pkgs. **49¢**

CHECK OUR BARGAINS THROUGHOUT THE STORE

Produce — Meats  
Frozen Vegetables — Groceries  
Dairy Products — Bread  
Cakes — Etc.

WE ALL AGREE! WE FOOD-SHOP HERE FOR  
**WIDE SELECTION** **HIGH QUALITY** **LOW PRICES**

shop THESE specials  
IT HELPS THE BUDGET!

CANNON SWEET PEAS 5 16-oz. cans **99¢**

HAWAIIAN PUNCH 3 46-oz. cans **\$1.00**  
ALL FLAVORS



CANNON CUT GREEN BEANS  
5 16-oz. cans **99¢**

LYSOL Spray Disinfectant 7-oz. can **99¢**

PILLSBURY — BUTTERMILK or FLAKY BISCUIT 4 8-oz. pkgs. **39¢**

### NYLENE IS HERE.

Apply one coat on most surfaces, relax for seven years.  
Get ready to paint the inside or outside of your house, barn, swimming pool area, wood, metal, masonry or concrete. Get amazing NYLENE—The seven year lead-free coating. It's the coating of the '80's in the '70's. It's 100% lead-free. Safe for nurseries, playrooms, brooder houses and dairies. And it's guaranteed to last for 7 years.  
Stop by the authorized dealer below and pick up a free sample of NYLENE. Or get 50¢ off your first quart, one-dollar off your first gallon.



EXCLUSIVE AUTHORIZED DEALER

PEACH THRILL 13¢ OFF  
22-oz. bottle **43¢**

HUNT'S CATSUP 14-oz. bottle **27¢**

PATRICIAN TABLE NAPKINS 250 per pkg. **33¢**

TASTY EATING PRODUCE

FRESH GREEN CABBAGE 10¢ lb.

FLORIDA ORANGES 125 Size **59¢** doz.

RED ROME APPLES 3 lb. **39¢**

7-oz. can **39¢**

6 15 1/4-oz. cans **89¢**

32-oz. jar **59¢**

6 15 1/4-oz. cans **89¢**

7-oz. can **39¢**

6 15 1/4-oz. cans **89¢**

1 lb. foil bag **69¢**

16-oz. **39¢**

PRICES EFFECTIVE DEC. 21-22-23

We Reserve the Right to Limit Quantity

QUALITY AND PRICES ...that Keep customers

Quality Guaranteed -- at Low Prices  
OPEN 8 A.M. to 10 P.M. - Every Day



### Christians Celebrate Holy Day With Prayer and Thanksgiving

For those who celebrate Christmas as a holy day, the holiday is greeted with rejoicing, with prayer and thanksgiving, in church and private devotions.

The word "greeting" has a special significance here, for herald angels singing to shepherds in the fields and a star shining in the heavens truly brought greetings—according to the Revised Standard Version of the Bible, "good news of great joy which will come to all people."

Long before the December 25 birthdate of Christ was celebrated in devotions, it had marked a season set aside for another kind of greeting. In Northern Europe, Teutonic tribes of pagan times greeted the rebirth of the sun, of the winter solstice.

Earliest celebrations of Christmas combined some of the ancient pagan traditions. By association with Christian beliefs, old customs of greeting the sun became symbolic of a recognition—a greeting of faith, hope and life eternal.

### Yule Live; In Legend And Lore

Twinkling on trees, glowing from windows, glittering everywhere, Christmas lights reflect today, the candles of earlier time.

A candle in the window can light the Christ Child on his way, says Irish legend.

Nativity scenes in homes churches depict the animals of the Manger—and on Christmas Eve, the cattle, the sheep and all the animals present at the Nativity are given the gift of speech.

So says the lore of Christmas.

Blossoming on the holiday scene, greens and flowers spread their beauty and fragrance, reminding all of the living wonder of Christmas.

In legend, all flowers bloom at midnight on Christmas Eve, just as they did more than

2,000 years ago.

The legend and lore of Christmas expresses the simple faith that lie at the heart of this happy, holy time.

Some of the most delightful legends are told in carols.

From France comes the "Carol of the Birds." Its words recount how the birds flew to Bethlehem to behold the Christ Child. Each bird, as it flew, sang a special song of praise and rejoicing.

There's a "Carol of the Flowers," too. Summoned to the presence of the newborn King, every flower blossomed, and each blossom was a symbol of the Little One's virtues.

Seafaring peoples, in their own way, related nature's wonders to the miracle of the Nativity, through carols.

"I Saw Three Ships Come Sailing" tells of ships crossing the sea on Christmas morn, bearing Jesus, Mary and Joseph.

### Living Plants Make Beautiful Gifts

Living plants for the home make lovely gifts at any time of the year. But they're especially nice at the holidays—for Christmas, New Year's, a thoughtful gift.

The only problem might be deciding what kind to buy. The most popular or colorful plant may not necessarily make the best gift, according to Bob Stevens, extension horticulturist at the University of Delaware.

Your choice of plant will depend on the purpose of the gift. And, of course, you should consider who the plant is intended for, their home, and how they will probably use and treat the plant.

Stevens says if you want a plant to provide a splash of color for a few days or weeks, the poinsettias, azaleas, gloxinia, chrysanthemums, or cyclamen make excellent choices.

But if you are buying for longevity, something to give continued pleasure, select an African violet, kalanchoe or begonia. The Reiger begonia

a new type recently introduced from Germany, has brilliantly colored flowers that last well in the home.

Disappointment with flowering plants often comes when conditions in the home make plants drop their leaves or petals. So it is very important to consider the conditions of the home when you select the gift, stresses Stevens.

A potted chrysanthemum in flower is among the most tolerant of unfavorable growing conditions in the home. Select a plant whose flower buds are just opening. Then examine the buds and backs of upper leaves to make sure the plant is free of insects.

Most poinsettias can also tolerate the high temperature, the humidity and low light conditions of the living room. However, they are less tolerant of cold drafts or dry soil and may drop their foliage under these conditions. They also prefer sunlight and a cooler night temperature (60-65 degrees).

Azaleas and cyclamen are much more sensitive to poor growing conditions. Azaleas need an acid soil, lots of moisture and cool temperatures. Constant watering, warm tem-

peratures, poor light, or a dry soil may make plants drop their leaves. Cyclamen prefer a cool, sunny location with a 50 degree night temperature. Leaves will turn yellow and buds will dry up if night temperatures are too high, the soil too dry, or if there is not enough light.

Fibrous rooted begonias and kalanchoe in flower make long lasting gifts if they're well cared for, says Stevens. Both plants need a well-lighted location but not direct sunlight, a uniformly moist soil and moderately warm room.

Kalanchoes normally bloom when a long uninterrupted night (no light) is provided and the old flowers are removed.

Frequent fertilization is also recommended for most house plants. A complete water-soluble fertilizer is best and should be applied once a month along with plenty of water.

### Intangible Gifts Are Bringing Best Blessings, in Abundance

Among the treasures and pleasures of Christmas, gifts loom large—as all who greet the Yuletide as a season of laughter and a time to be glad of heart well know.

Tangible gifts, large and small, have their place in the holiday scheme of things. They're the outgoing expression of the generous Christmas spirit.

It's the intangible gifts, though, that seem to shine most radiantly, Christmas after Christmas.

The delighted smiles of children and the wonder in their eyes, the privilege of aiding the less fortunate, the opportunity to cherish and strengthen friendships and family ties, the renewed spirituality, the solid foundations of health, happiness and love, faith and hope—these are the intangible gifts.

Blessed indeed is the Christ-

mas that bring an abundance of such gifts!

### Decking Halls Has History

"Christ was born on Christmas day, Wreath the holly, twine the bay."

From England of long ago come the words of this carol, showing the early role of the bay tree and its greens in decorating for Christmas.

Its use harks back to ancient Greece, when both the bay and the laurel bedecked homes and public places in symbol of triumph. As traditional Christmas greens, they reflect the same joyful spirit, say the editors of the Grolier Universal Encyclopedia.

Holly, of course, is still popular as Yuletide greenery. But nowadays, when it's time to deck the halls, bay leaves are more likely to spice holiday cookery, rather than holiday decorating.

### Greens Have Meaning

Greens that adorn home, streets and stores at holiday time entered the lore of Christmas from pagan rites of old.

The ancients believed that each green had its own significance, and an ability to do certain good—or evil—things.

Ivy, they thought, was festive. Its convivial nature came from Bacchus.

Yew and cypress had the highest virtues. Theirs was the quality, and the symbol, of eternal life.

### Before Turkey

Roast peacock was a Yule delicacy of early England.



### Best Wishes for Christmas

We're delighted to have this opportunity to send the season's best wishes to you. Have a Merry Christmas.

THE YARDSTICK

#1 N. WALNUT ST. MILFORD



GLAD CHRISTMAS TIDINGS

Tidings of good will and good cheer, too; coming your way with our sincere wishes for a memorable Christmas.

L & D ELECTRONICS  
L & D LAUNDRAMAT

Clark St.

Harrington



May the Christmas season be filled with contentment and joy for you and your family.

Leggett OF MILFORD



We're wishing that you'll enjoy warmth and peace at your hearthside this Christmas. It's our way of saying thank you for a truly fine relationship.

HARRINGTON LUMBER & SUPPLY CO.

HARRINGTON

398-3242



# Christmas...

Old-fashioned ways have a special meaning at Christmas. And, in this old-time spirit, ever-new, we wish you and your family the happiest holiday. Merry Christmas!

TAYLOR & MESSICK, INC.

Owners — WALTER and MARIE MESSICK

CHOOSE FROM THE LONG GREEN LINE SALES & SERVICE BY TWO-WAY RADIO

Phone 398-3729

Harrington, Delaware

WILLIAM PASKEY, JR.  
LEVY COURT COMMISSIONER  
35th DISTRICT



### Canterbury-Viola

By Edna Massimilla

The Viola Methodist Women distributed ten Christmas baskets to shut-ins and extended their best wishes for a blessed Christmas season.

At Viola and Manship Churches the sermon topic for the 3rd Sunday in Advent was 'One Who Came Before Christ', with scripture from the 1st Chapter of John, relating the ministry of John the Baptist.

There will be a candle light service at Felton Church Christmas Eve at 7 p.m. This is a Charge event and a cordial welcome is extended to all.

A live manger scene, complete with Biblical characters and animals will be portrayed in front of the Parsonage every evening between the hours of 7 to 9 in Felton.

There will be Christmas Caroling on Dec. 22 by members of Felton Church School and Junior Choir and a fellowship hour will follow at the home of Mr. and Mrs. Woodward for the choir.

Mr. and Mrs. Travis Brownlee of Camden, are being congratulated on the birth of a daughter last week at Kent General Hospital.

There was a demonstration on Christmas decorations by William Henshaw on Monday evening at the Rising Sun Community Club and a covered dish dinner.

The Briar Park Civic Association met last Wednesday at Nellie Stokes School.

Mrs. May Lewes was hostess at the Fraziers Homemakers Christmas party on Thursday at her home on Berrytown Road.

'A Time for Preparation' was the sermon topic of Rev. Charles M. Moyer on Sunday at 11 a.m. at Whatcoat United Methodist Church, Camden.

The choirs of the Church had a Christmas program at 4 p.m. Other Sunday services included the Annual Candlelight Service at Faith Community Church, Camden at 7 p.m. and at Magnolia United Methodist

Church a Christmas Cantata 'Night of Miracles' was presented at 8 p.m. Felton U. M. Church school presented a program of recitations, pageant, a play and carols. Mrs. Millie Warrington, the church school superintendent announced and commented, and the co-operating teachers were Vonna Hobbs, Richard Woodward, Diane Hughes, Sue Killen, Dorothy Dill, Jean Fred Greenly, Paul Woikoski, Tom Kates, Doris Greene, Mrs. Bell, Mrs. Beddle, Mrs. Lloyd, Mr. Harrington and Mrs. Jacobs. The organ was played by Ina Hughes.

Mr. and Mrs. Herbert Wayne Minor have recently been congratulated on their wedding. The bride is the former Caroline Christy, daughter of Mr. and Mrs. Jerry L. Christy, of Dover. The groom is the son of Mr. and Mrs. Herbert A. Minor, of Wyoming. They are both graduates of Caesar Rodney High School. The couple are now at home in Dover.

### West Harrington Communion Service

Sunday evening, 8 p.m., the West Harrington United Methodist Charge, will observe a Christmas Communion Service. All of the West Harrington Charge are invited and any of the public that care to attend will be welcomed. The Communion has been called by many names.

Some call this meal a Memorial and so it is. It is a memorial of Jesus Christ. A we come to this communion service we are called upon to remember him. As we partake of these elements we are called upon to remember another service more than nineteen hundred years ago in an Upper Room — a last supper on the night in which he was betrayed.

Some call this meal a Sacrament and so it is. A sacrament is "an outward and visible sign of an inward and spiritual grace". In this service we have the reality of God's nearness to us. His presence stirs in us the realization of His love.

Some call this meal the Lord's Supper and so it is. This table not only commemorates Jesus Christ; it also has him as its Host. This is not our table; it is the Christ's table. The invitation is His. This communion will be observed at Trinity United Methodist Church in Harrington, 8 p.m., Dec. 24.

### First Baptist Church of Frederica

The Rev. Richard Hopple. Sunday School - 10 a.m. Worship service - 11 a.m. Sunday evening worship at 7 p.m.

Wednesday - prayer and Bible study - 7 p.m.

### Santa To Visit Greenwood

Through the combined efforts of the Service and Civic organizations of Greenwood, arrangements have been made with Santa Claus to meet and bring treats to the Boys and Girls of Greenwood, and surrounding areas, at the Community Christmas Tree in the center of town. He will arrive at 1 p.m. on Sat. afternoon, Dec. 23, and will remain there until approximately 2:15 p.m., at which time he will dash out to the "Country Rest Home" to visit our elderly citizens residing there. We hope all parents will make note of this date and time so no child will

be disappointed. All town residents are advised that the Home Christmas Decorations will be judged on Wed. evening, Dec. 27. Please leave your lights on for this evening so the judges will not miss you. Thanks, and a Merry Christmas to all.

### Burrsville Church of God News

Sunday school - 10 a.m. Morning worship - 11 a.m. Sunday evening - 7:30 p.m. Old Fashion Prayer Meeting - Tuesday - 7:30 p.m. Family Training Hour (Bible study for the whole family) - Thursday - 7:30 p.m.

### Del. River And Bay Authority News

Traffic on the Delaware Memorial Twin Bridges increased 44,980 vehicles or 3.3 percent in November over the same month last year.

These statistics were made public today by Theodore C. Bright, General Manager, and are included in his monthly report to the Commissioners of the Delaware River and Bay Authority.

Bridge traffic for the month of November 1972 was 1,423,514 vehicles compared to 1,378,534 for November 1971.

Bridge traffic for the 12-month period ended November 1972 was 18,272,242 vehicles compared to 17,535,428 ve-

hicles for the 12-month period ended November 1971, an increase of 691,814 vehicles or 3.9 percent.

Since August 16, 1951, a total of 254,986,086 vehicles have crossed the Delaware Memorial Bridge.



**CHRISTMAS**  
At Christmas, we send greetings and good wishes to all.  
**VAUGHN'S FLOWERS**  
Milford-Harrington Rd. 422-9445

### Greetings

Holiday time is aglow, in the hearts of young and old. Add to its warmth our bright "thank you."

**NATIONAL 5c & 10c STORE**  
QUILLEN SHOPPING CENTER  
HARRINGTON

### Greetings

It came upon a midnight clear... as angels' voices heralded the birth of our dear Saviour. Let us rejoice.

### Christmas Greetings

Spirits are light! There's much happy cheer and merriment as we join in the celebration of Christmas.

**COLLINS CLOTHIERS**  
QUILLEN SHOPPING CENTER  
HARRINGTON

### Christmas GREETINGS

Trees all a-glimmer, surprises in store! To the holiday shimmer, add our warm gratitude.

**MOORE'S DAIRY STORE**  
PENN DAIRIES  
HARRINGTON

**WOLLASTON'S**  
QUILLEN SHOPPING CENTER  
HARRINGTON

### Christmas Greetings

You've bowled us over... "Thanks" to all our patrons.

**MILFORD BOWLING LANES, INC.**  
RT. 113 MILFORD

### PEACE

"Unto you is born this day in the city of David a Saviour, which is Christ the Lord"

**PECK BROS. FARM SUPPLY CO.**  
HARRINGTON 398-3654

### Greetings

Best wishes for a Christmas season filled with merry moments and jolly spirits. And, a big bundle of cheer.

**ACME MARKETS, INC.**  
H. L. HARRINGTON  
MANAGER

### Have a merry season full of love.

### Serving you is a joy for us!

**DOWNING FUEL SERVICE, INC.**  
HARRINGTON 398-3242

### Merry Christmas to all

Happy carolers raise their voices to add a cheery Christmas note. It's full of good wishes and spirited hopes that this Yule is the best ever for all of you!

**THE DELAWARE STATE FAIR**  
HARRINGTON, DEL.

# Holiday Foods... at Super Saving Discount Prices!

This season and every season... you're going to like it here! You'll find dramatic savings on all your traditional Christmas favorites, and the right Turkey or Ham at the right price! Be sure to make Acme and Super Saver your Holiday Headquarters this year and in the New Year coming up! All of us here at Acme and Super Saver would like to take this opportunity to wish you a warm and wonderful Holiday Season! Shop early... drive carefully... and especially, have fun!

**Save \$2.40**  
WHEN YOU REDEEM THESE VALUABLE COUPONS!

**Save 50¢**  
WITH THIS COUPON (CO) ON YOUR PURCHASE OF A LANCASTER BRAND OR OLD HICKORY  
**Semi-Boneless Ham**  
(WHOLE OR HALF)  
Limits one per family, please.  
Offer expires December 23, 1972.

**Save 50¢**  
WITH THIS COUPON (CO) ON YOUR PURCHASE OF \$2.50 OR MORE OF  
**Christmas Wrap, Toys, Novelties or Electrical Needs**  
Limits one per family, please.  
Offer expires December 23, 1972.

**Save 30¢**  
WITH THIS COUPON (MFG-6)  
**Prell Liquid**  
LUXURIOUS SHAMPOO  
7-oz. btl.  
**59¢**  
Limits one per family, please.  
Offer expires December 23, 1972.

**Save 30¢**  
WITH THIS COUPON (MFG-6)  
**Gurity Diapers**  
DAYTIME (30's) OR TODDLER (24's)  
your choice  
**\$1.19**  
Limits one per family, please.  
Offer expires December 23, 1972.

**Save 20¢**  
WITH THIS COUPON (MFG-6)  
**Roasting Wrap**  
STRONG REVEAL BRAND  
18-ft. roll  
**39¢**  
Limits one per family, please.  
Offer expires December 23, 1972.

**Save 50¢**  
WITH THIS COUPON (MFG-6)  
**Maxim Coffee**  
FREEZE-DRIED FROM MAXWELL HOUSE  
8-oz. jar  
**\$1.49**  
Limits one per family, please.  
Offer expires December 23, 1972.

**Save 10¢**  
WITH THIS COUPON (MFG-6) ON YOUR PURCHASE OF ANY FOUR  
**Tastykake Pies or Klairs**  
Limits one per family, please.  
Offer expires December 23, 1972.

VIRGINIA LEE (2-LB. \$2.89, 3-LB. \$3.99)  
**Assorted Chocolates**  
**\$1.79**  
1-lb. box

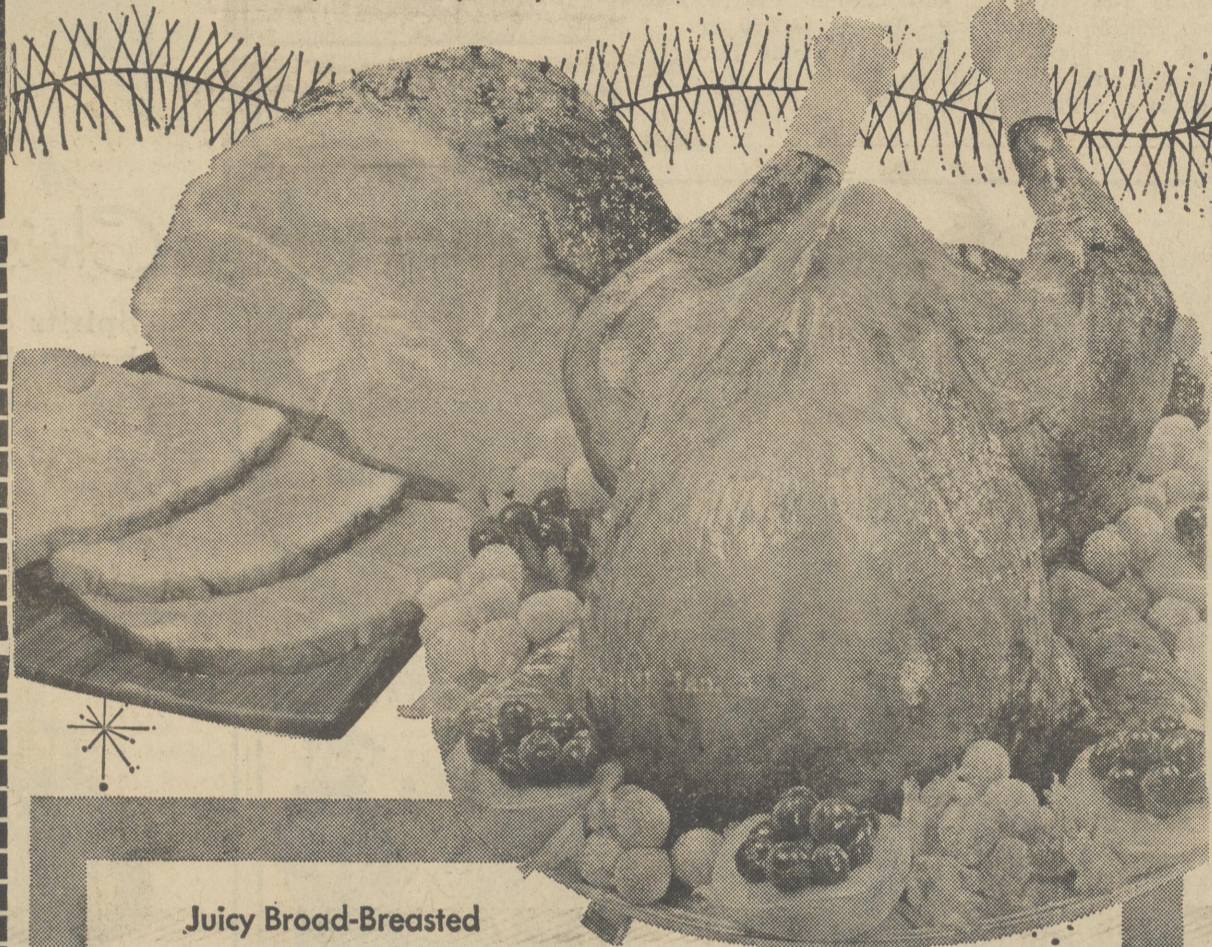

Prices Effective through Saturday, December 23, 1972.  
We reserve the right to limit quantities. Please request a rain check for any item that is advertised, but is found unavailable.

**You're going to like it here!**

Shop Regular Hours Thru Sat.,  
CLOSED CHRISTMAS DAY

Juicy Broad-Breasted  
**Turkeys**  
PACKER LABEL... GRADE "A"  
**39¢** 16-LBS. AND UP  
**45¢** 10 TO 14-LBS.

**Lancaster Brand Grade "A"**  
**42¢** 16-LBS. AND UP  
**48¢** 10 TO 14 LBS.

PLUMP, TENDER & JUICY  
**Lancaster Brand Self-Basting**  
16-lbs. and up **45¢** 10 to 14-lbs. **49¢**  
PREMIUM QUALITY... DISCOUNT PRICE!  
**Swift's Premium Butterballs**  
16-lbs. and up **49¢** 10 to 16-lbs. **55¢**

**HOLIDAY FIXIN'S... AT A DISCOUNT!**  
**Sauerkraut** DOUBLE 'H' OR KISSLING BRAND ..... 2-lb. pkg. **37¢**  
**Fresh Shucked Oysters** ..... STANDARDS 12-oz. can **\$1.49**  
**Stuffing Cubes** ..... SOFT 12-oz. pkg. **35¢** TOAST 12-oz. pkg. **41¢**  
**Cranberry Sauce** IDEAL OR SUPER SAVER ..... 1-lb. can **19¢**  
**Pork Sausage** GWALTNEY REGULAR & HOT ..... 1-lb. pkg. **65¢**

**Rib Roasts** LANCASTER BRAND CENTER CUTS! ..... lb. **99¢**

**FROZEN MEAT DISCOUNTS!**  
ALL BANQUET VARIETIES!  
**Boil-In-Bags** ..... 3-pkg. **89¢**  
BANQUET... 4 VARIETIES!  
**Buffet Suppers** ..... 2-lb. pkg. **99¢**  
LANCASTER BRAND  
**Minute Steaks** ..... 1 1/2-lb. pkg. **\$2.49**

**SERVICE DELICATESSEN! (IN STORES WITH DELI)**  
FRESH BAKED  
**Virginia Ham** ..... 1/4-lb. **59¢**  
REGULAR OR GARLIC ESSKAY  
**Fresh Bologna** ..... lb. **89¢**  
CALIFORNIA STYLE... SLICED TO ORDER!  
**Corned Beef** ..... 1/4-lb. **69¢**  
LEAN, RARE  
**Cooked Beef** ..... 1/4-lb. **69¢**

**FRESH BEEF DISCOUNTS!**  
LANCASTER BRAND... TENDER  
**California Roast** ..... lb. **79¢**  
LANCASTER BRAND, BLADE BONE REMOVED  
**Cross-Cut Roast** ..... lb. **99¢**

**THE PICK OF THE PORK!**  
WILLIAMSBURG... COUNTRY STYLE  
**Ham Slices** ..... 12-oz. pkg. **\$1.59**  
GWALTNEY... TASTY  
**Buffet Ham** ..... lb. **\$1.59**

**FANCY SEAFOOD DISCOUNTS!**  
FRESHLY SHUCKED  
**Select Oysters** ..... 12-oz. can **\$1.59**  
36 TO 42 COUNT!  
**Medium Shrimp** ..... 2-lb. pkg. **\$3.78**

REG. & ELECTRA PERK COFFEE  
**Chase & Sanborn**  
1-lb. bag  
**79¢**

IDEAL OR SUPER SAVER  
**Fruit Cocktail**  
1-lb. cans  
**4 \$1**

ALL ASSORTED FLAVORS!  
**Bala Club Beverages**  
1-pt., 12-oz. btl.  
**5 \$1**

**SUPER SAVING DISCOUNTS... FOR THE HOLIDAYS!**

FOR HOLIDAY BAKING! (5-LB. BAG)  
**Ideal Flour** ..... **45¢**  
IDEAL BRAND (1-QT. JAR)  
**Kosher Spears** ..... **53¢**  
FARMDALE BRAND... SMALL (5 1/2-OZ. JAR)  
**Stuffed Olives** ..... **45¢**  
OCEAN SPRAY BRAND (1-LB. CAN)  
**Cranberry Sauce** ..... **27¢**  
SILVER FLOSS (1-LB., 11-OZ. CAN)  
**Sauerkraut** ..... **30¢**  
IDEAL BRAND (1-LB., 2-OZ. CAN) (WITH STRIP... 1-LB., 7-OZ. CAN)  
**Sweet Potatoes** ..... **31¢**  
NESTLE'S (12-OZ. PKG.)  
**Chocolate Morsels** ... **57¢**  
FOR BAKING... 10X (1-LB. PKG.)  
**Domino Sugar** ..... **22¢**  
SWEET FAIRWATER BRAND OR (1-LB. CAN)  
**Farmdale Peas** ..... **6 \$1**

COLA, GINGER ALE, ROOT BEER, ORANGE (1-PT., 12-OZ. BTL.)  
**Shasta Sodas** ..... **4 for \$1**  
IDEAL OR SUPER SAVER (4-OZ. BTL.)  
**Vanilla Extract** ..... **59¢**  
CROSSE & BLACKWELL, WITH RUM & BRANDY  
**Mince Meat** ..... 1-lb., 2-oz. **59¢**  
GESHA BRAND SLICED (1 1/2-LB. CAN)  
**Pineapple** ..... **4 for \$1**  
SCOTKINS BRAND LARGE (PKG. OF 50)  
**Dinner Napkins** ..... **31¢**  
PRINCESS... SOFT (PKG. OF 200)  
**Facial Tissues** ..... **5 for \$1**  
JUMBO SIZE (EACH ROLL)  
**Teri Towels** ..... **45¢**  
PRINCESS... HEAVY DUTY (25-FT. ROLL)  
**Aluminum Foil** ..... **49¢**  
DAINTIEE (1-LB. PKG.)  
**Marshmallows** ..... **25¢**

**FAVORITE STOCKING STUFFERS... AT A DISCOUNT!**  
AFTER SHAVE LOTION (4.75-OZ. BTL.)  
**Old Spice** ..... **\$1.48**  
REFRESHING ICE BLUE (4-OZ. BTL.)  
**Aqua Velva** ..... **85¢**

**FROZEN FOOD DISCOUNTS!**  
DELICIOUS BIRDS EYE (9-OZ. CUP)  
**Cool Whip** ..... **51¢**  
BIRDS EYE FRENCH STYLE (9-OZ. PKG.)  
**Green Beans** ..... **4 for \$1**  
SUPER SAVING DISCOUNT, BIRDS EYE (PKG. OF 4)  
**Corn on the Cob** ..... **49¢**  
REFRESHING IDEAL BRAND (12-OZ. CAN)  
**Orange Juice** ..... **35¢**

FAMOUS MENTHOL (4-OZ. BTL.)  
**Skin Bracer** ..... **75¢**  
SUPER SAVING DISCOUNT... GILLETTE  
**Trac II Blades** ..... **95¢** (pkg. of 5)

**HOLIDAY DAIRY DISCOUNTS!**  
DELICIOUS (1/2-GAL. ... \$1.49) (1-QT. CTN.)  
**Sealtest Egg Nog** ..... **79¢**  
MRS. FILBERT'S (1-LB. BOWL)  
**Soft Margarine** ..... **49¢**  
FLEISCHMANN'S CORN OIL (1-LB. QTRS.)  
**Margarine** ..... **49¢**  
BUTTERMILK, SWEETMILK OR COUNTRY STYLE (8-OZ. CAN)  
**Pillsbury Biscuits** . **4 for 39¢**

ONE SIZE FITS ALL  
**Dina Panty Hose**  
each pair  
**49¢**

FRESH... CREAMERY  
**Louella Butter**  
1-lb. qtrs.  
**75¢**

ASSORTED FLAVORS!  
**Farmdale Ice Cream**  
1/2-gal. ctn.  
**53¢**

GOLDEN YELLOW... CHIQUITA  
**Bananas**  
lb. **10¢**

**Red Emperor Grapes** ..... lb. **49¢**  
**Florida Oranges** 125 SIZE JUICY ..... 12 for **39¢**  
**Sweet Potatoes** U.S. NO. 1 NEM-A-GOLD ..... 3 lbs. **49¢**  
**Tangerines** LARGE FLORIDA 150 SIZE! ..... doz. **59¢**

Wander through the Christmas Wonderland you'll find down our produce aisles. You'll find all sorts of ideas to brighten your holidays. In many stores you'll find four & five bloom Poinsettias, a wide variety of artificial Christmas arrangements, nuts, glazed fruits, and fancy fruit arrangements from only \$3.99! Make us your Holiday Headquarters!

SUPER SAVING DISCOUNT!  
**Farmdale Mayonnaise**  
1-qt. jar  
**45¢**

QUALITY IDEAL FROZEN  
**Broccoli Spears**  
10-oz. pkgs.  
**5 \$1**

VIRGINIA LEE (3-LB. ... \$3.69)  
**Fruit Cakes**  
1 1/2-lb. cake  
**\$1.99**



U. D. Freshmen Receive Advisement Aid

The University of Delaware College of Arts & Science has established a special freshman advisement program...

assigned advisers, and telephone calls will be made if no contact is established. The advisers hope to get each undeclared freshman in for a one-hour discussion before Dec. 1...

Make Your Own Christmas Candy

Does Christmas bring visions of "sugar plums dancing in your head?" Why not make your own candy--it will delight the whole family and make a thoughtful gift.

Fudge requires a little more time and skill, but it's well worth the effort, says Miss Krackhardt. Fudge should be smooth, creamy, soft and pliable--never sugary.

Kent County Building Permits Permits for the placement of 14 house trailers and the erection of eight new homes were issued recently by the office of L. Paige Turney, chief Kent County building inspector.

Ronald V. & Phyllis C. Link, Road 35, addition, \$2,000. Jack Bauer near Harrington, trailer, \$5,000.

Snyder, Road 140, trailer, \$12,000. Herbert D. Cluley, near Camden, trailer, \$10,500.

Donald Smith, of Hampton, Va., and four step-grandchildren. Service were held Sunday afternoon at the J. Millard Cooper Funeral Home...

West Harrington Charge United Methodist Church Prospect - 8:45 a.m. - Church school. 9:45 a.m. - Worship service.

Of Local Interest Miss Mary Clark is at home recovering from a fall she received while coming out of a store.

ADVERTISING PAYS SHOP AND SWAP in the WANT ADS PHONE 398-3206

Christmas Special 25% OFF Gorham & Towle Sterling Forney's Jewelry Store 13 Looekerman St. Downtown Dover

Business Directory

For Your Convenience to Find Products and Dependable Service from these Reliable Merchants

the GUN BARN U.S. Route 13 So. DuPont Highway Dover, Delaware 19901 Gunsmithing Services

Dot's Card & Gift Shop 2 N. Walnut St. MILFORD 422-7424 CANDLES GLASSWARE TRAVEL BARS

AUTO COMPLETE CLEAN-UP SERVICE We Use SIMONIZE PASTE WAX S & S SIMONIZE SERVICE (Across From Rodney Village) 1861 S. DuPont Highway Dover 674-9522

Chike's AUTO UPHOLSTERY & SALES FACTORY VINYL TOPS FACTORY WINDSHIELDS & DOOR GLASS INSTALLED

BANKING and BUILDING FULL BANKING SERVICE Saving Accounts Checking Account Travelers Cheques Bank by Mail Safe Deposit Boxes Personal Loans

FOR ADVERTISING SPACE IN THE DIRECTORY CALL 398-3206

R & O Kitchen Cabinet Co., Inc. KITCHEN DESIGNERS BILL OXLEY 1199 N. DuPont Hwy. DOVER 734-5267

DOWNING CO. HEATING & AIR CONDITIONING ENGINEERING • INSTALLATION • SERVICE Call 422-4565 Milford

Van's Oil Service MOBIL Heating Oils Paradise Alley Rd. Felton, Delaware We Give Double S&H Green Stamps

CLOTHING Meggett Your Happy Shopping Store 1 N.E. Front St. Milford, Del. Phone 422-9641

WOLLASTON'S CASUAL CLOTHES SEAFORD 692-7268 HARRINGTON 398-3764

EQUIPMENT TAYLOR & MESSICK, INC. JOHN DEERE FARM EQUIPMENT LAWN and GARDEN EQUIPMENT

FOOD and INSURANCE Hi-Grade Dairy All Dairy Products At Our Store or at Your Door

OUTTEN'S Insurance Service Commerce St. Harrington 398-3276

Harrington Newsstand & Restaurant MAGAZINES - DAILY & WEEKLY NEWSPAPERS GOOD FOOD OPEN SEVEN DAYS

PIZZADILI'S FOOD TO TAKE OUT SUBS - STEAKS - PIZZA Spaghetti, Lasagne and Chicken and Other Dinners

MOORE'S DAIRY STORE PENSUPREME Flatters Everyday Subs Pizzas Friday - Spaghetti Ice Cream

PEOPLES RESTAURANT, INC. WHERE THE FOOD IS "Home Cooked" AND YOUR PATRONAGE APPRECIATED

FLOWERS and GIFTS Vaughn's FLOWERS Milford-Harrington Road Funeral Designs - Bridal Bouquets - Corsages

FUNERAL SERVICES Sympathetic Service in Your Hour of Need J. Millard Cooper Funeral Home

FURNITURE Salmon's Furniture Store PHILCO APPLIANCES 3 Miles South on Rt. 13 HARRINGTON, DELAWARE

SERVICE INDUSTRIAL - COMMERCIAL - RESIDENTIAL DEMPSTER - DUMPSTER TECORP COMPACTOR - WIDE-MOUTH PACKER

All-Rite Rubbish Removal, Inc. Felton, Delaware PHONE 284-9322

SERVICING TELEVISION (B & W and Color) STEREO • CAR RADIO • TAPE PLAYER

L. & D. ELECTRONICS 14 CLARK ST. HARRINGTON, DEL 398-8297 LEROY CALHOUN, Owner

PRINTING Distinctive PRINTING The Harrington Journal

Advertise Your Products IN THIS DIRECTORY FOR BEST RESULTS

### E. I. Du Pont's 1803 Home At Hagley Museum, To Be Open To The Public

Wilmington Dec. 13 - "Eleutherian Mills," the home built by E. I. du Pont on Brandywine Creek in 1803 and now part of the Hagley Museum, will be open to the public for a holiday visit from Dec. 28-31.

Seasonal decorations in the three-story Georgian country house will reflect both 18th and 19th century tastes. The dining room table will be set for a Twelfth Night celebration with French porcelain and a Twelfth Night cake. The recently opened family library will have a Victorian flavor. Traditional greens, fresh fruit, pine cones, magnolia leaves and poinsettias will be illuminated by candlelight throughout the house, and a fireplace will glow in the morning room.

Visitors to "Eleutherian Mills" must board a jitney at the Hagley Museum for a 10-minute ride through the museum grounds to reach the du Pont home.

A second seasonal exhibit at the museum entitled "Holiday Gifts for the Children and the Home, 1870-1890" may currently be seen in the main museum building. On display are trade catalogs from the Eleutherian Mills Historical Library picturing buttonhooks, bicycles and bridgears as well as the "Improved Iron

City Dishwasher," the "Enterprise Smoked Beef Shaver," and the "American Family Fruit Drier" plus other 19th-century gift items.

The indoor-outdoor museum devoted to American industrial history is open year-round on Tuesdays through Saturdays from 9:30 a.m. to 4:30 p.m., Sundays from 1 p.m. to 5 p.m. It will be closed on Christmas and New Year's Day. Admission is free.

### U. D. Comments On Contract Talks With AAUP

The University of Delaware today commented on negotiations with the American Association of University Professors (AAUP) in bargaining for a 1973-74 contract with some 650 faculty employees. Through William D. Jones, Vice President for Employee Relations, the University indicated it will continue to bargain in good faith on matters of employment.

"Progress is slow principally because the faculty bargaining team is inexperienced in matters of collective bargaining. There is failure to recognize the distinction be-

tween management and labor. Under its charter, the University's Board of Trustees has full responsibility for the University," Vice President Jones said.

Substantial progress has been made on grievance procedures and association rights and privileges. University officials have proposed salary increases for 1973-74 commensurate with the salary increases received in 1972-73, which average 6.7 percent. In order to grant this level of salary increase and meet other essential obligations, it is necessary to raise tuition for Delawareans at least \$50 per year (\$150 per year for non-Delawareans) and receive a 12 percent increase in State funds for the University's operating budget.

The AAUP bargaining team has insisted on additional salary increases which alone would require an increase in resident tuition of \$120 instead of \$50 or an increase of operating funds from the State of 22 percent rather than 12 percent. Moreover, to finance comparable salary increases for the University's more than 1,700 non-faculty employees would require a further increase of nearly a million dollars in State appropriations for 1973-74.

The administration feels that the AAUP demands are unrealistic and would place an unwarranted burden on students, parents and taxpay-

ers. For the past two years, faculty salaries at the University have gone up significantly faster than has been the case on the average at other colleges and universities, and this would be true next year as well. Compared with other small states, the University pays its faculty well. If it were not for the combined effect of the private resources of the University and the willingness of Delaware taxpayers to contribute significantly to higher education, it is likely that salaries at the University of Delaware would fall to levels of other small state universities.

The University has taken the position that it will not subject basic academic rights to a collective bargaining agreement. The principles of academic freedom and of tenure are not short-term kinds of things that can be written into contracts one year and written out the next. It is the administration's position that once the union settles down to bargain just for the things provided in the collective bargaining law such as salaries, fringe benefits and conditions of employment, a contract can be signed. However, the AAUP continues to demand both a doubling of the salary offer and negotiation on everything but what the law provides.

University officials are hopeful that the bargaining process in an atmosphere of

realism and seriousness resulting in a signed contract so that the University can move forward in meeting its obligation to the people of Delaware.

### L. F. High School FFA Chapter News

The State FFA Association held its annual Awards Banquet at Milford High School on Dec. 6. Over 200 FFA members in the state attended and the National FFA Vice President Bruce Erath. Many awards were presented, but the Lake Forest FFA received the majority of the awards.

Lake Forest FFA received the state FFA award plaque for the 1st place Dairy and Milk Judging Team. The boys receiving this award were Charles Hudson, Keith Layton and Lloyd Armour.

Ronnie Jarrell, David Hrupsa and Robert Hutson received third place honors for Livestock Judging at the Delaware State Fair.

Lake Forest FFA received the state FFA award plaque

for the 1st place Vegetable Selection and Culture Team. The boys receiving this award were Butch Harrington, Carson Gunter and Lawrence Haldeman.

Richard Van Hekle, Mark Wolf and Allen Phillippi received the state FFA awards plaque for the first place position in Agronomics Crop Science at the Delaware State Fair.

In the State FFA Senior Public Speaking Contest, Mitchell Donovan received \$75.00 and a silver pin for second place.

Carson Gunter received a silver pin for second place in the Junior FFA Public Speaking Contest.

Lake Forest FFA Horticulture team won the first place plaque. The members receiving this award were Bill Winkler, Ricky Wheatley and Ed Gerardi.

In the tractor Trouble Shooting Contest Lake Forest won first place. The members receiving this award were Lloyd Armour and Wayne Rowling.

The Lake Forest FFA Chapter won second place in

the Parliamentary Procedure contest and received \$50.00. Richard Van Hekle won second place in the Efficient Milk Production contest and received \$75.00.

The following Lake Forest FFA members received \$100.00 each for the following Proficiency Awards: Livestock Production - Bill Winkler. Placement in Sales Service -

Jim Messick. Agricultural Mechanics - John Dill. Placement in Ag. Production - Eric Hobbs. Forestry - Mitchell Donovan.

**BE WISE - ADVERTISE SHOP AND SWAP in the WANT ADS PHONE 398-3206**



**Jolly Good Wishes for Christmas**

*Santa's ringing out jolliest good wishes to all!*

**DOVER MOBILE HOMES, INC.**  
RT. 13 BETWEEN THE DUALS  
HARRINGTON 398-8181



**MERRY CHRISTMAS**

*Families and friends, young and old, come together during this season to rejoice at His birth. We join together to offer thanks!*

**TAYLOR'S HARDWARE**  
41 COMMERCE ST.  
HARRINGTON 398-3291



**Greetings**

Santa's coming along spreading lots of holiday cheer. And, he's delivering special thanks to our nice friends.

**PEOPLES SERVICE STATION AND BUS CENTER**  
398-8792 EARL BUTLER



**Hearty Christmas Greetings**

*To our many loyal patrons, we wish a generous serving of Christmas peace, joy and happiness.*

**DILLARD'S RESTAURANTS**  
GREENWOOD AND SEAFORD  
We Will Be Closed Christmas Day Only.



**CHRISTMAS GREETINGS**

*To the decor of the season sprinkle an abundance of joy, peace... to the greetings list, our heartfelt "thank you."*

**SALMON'S FURNITURE**  
3 Mi. S. of HARRINGTON 398-8857

**ALL-SEASONS GARDEN CENTER**  
1325 So. Gov. Plover  
Open 7 Days A Week  
Mon. Thru Sat. 9-9  
Sun. 9-6

Phone 734-2060

**Christmas Shop**

**Wreaths**  
Natural • Artificial • Ready Made  
flock wreaths  
Custom design  
**Arrangements**  
Accessories  
varied designs  
Apron • pine cones  
Mistletoe • Holly  
Fresh Christmas Trees



**Best Wishes for Christmas**

To you... the family, too! We wish the merriest and brightest.

**THE BROWN'S PEOPLES RESTAURANT, INC.**  
HARRINGTON



Snow-covered scenes and glistening tree tops make dreams of Christmas wonderment a living joy to young and old alike.

May the season abound in many joyful moments for everyone.

**Merry Christmas**

**CHESAPEAKE UTILITIES**  
DOVER, DELAWARE

