

Several Indicate Interest In Democratic Top Post

In the wake of a successful election last November, comes a field of prospects for chairman of the Kent County Democratic Committee.

Secretary of State, Robert Reed, of Dover, current chairman, is scheduled to resign Feb. 20 because of a possible conflict of interest with the Hatch Act.

George F. Turner, of Dover, seeks the post and has made known his intentions in a letter to Bernard (Reds) Bruner, chairman of the 31st District.

Also mentioned in the rumor mill is Joann D. Slights, daughter of former chairman, Vernon B. Derricks, Jr., who held the post from 1949 to 1969.

Interest in the chairmanship is especially keen in the 35th Representative District, in which Harrington is located, because the district is the largest in the county and because of its victories last fall.

Another reason for the interest is the supply of super grass roots politicians, several of whose names have been mentioned for the county post.

None of these have said "yes", and none have said "no" to the press, but the interest is at high pitch.

Prospects are Sen. Allen J. Cook, of Kenton, the only county legislator whose term does not expire two years hence.

Levy Court Commissioner William Paskey Jr., chairman of the 35th District and vice president of the Levy Court, Paskey manages to avoid friction but will scrap when he has to.

Benjamin Hughes, vice chairman of the 35th District, chairman of the 5th Election District of the 35th, is a Harrington dairyman who piloted his team to a victory after three successive terms by a Republican representative.

George R. Killen.
Last but not least, is Ernest E. Killen, who has indicated an interest in the post but has not said on what terms. He is a former chairman here, a former member of the state highway commission, and one who served three successive

terms as state auditor. His business interests have been provided for and he has indicated he would have time for the post though he has made no formal announcement.

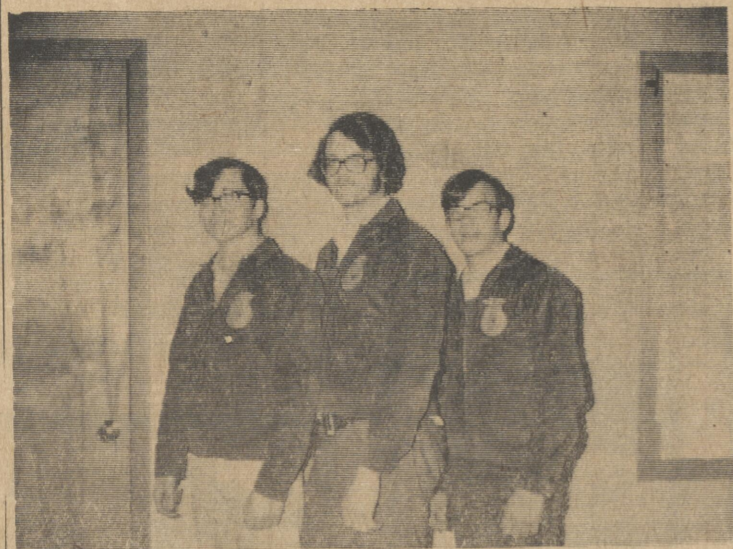

AGRIBUSINESS

Left to right: Tim Sylvester, Ricky Wheatley, and Billy Paskey.

The state FFA Association held its annual agribusiness contest at the W. T. Chipman School here Mon., Jan. 22. Seven FFA Chapters throughout the state participated in this event.

The Agribusiness Contest is divided into two parts. The first part is a live interview where the contestant is interviewed 10 minutes by a man working in the field of Agribusiness. The second part of the contest is a written examination that is prepared by an agriculture economics professor at the University of Delaware. The contestants are allowed 90 minutes to complete the exam which covers more than 15 agribusiness skills.

The FFA Chapter from Lake Forest placed third in this event and the team members were Billy Paskey, Tim Sylvester and Ricky Wheatley.

The Lake Forest Chapter of the FFA is sponsored by Neil Brasure.

Embley Named BBB President

Luther M. HeHarn, Chairman of the Board of Better Business Bureau of Delaware, Inc., announced today the appointment of Clifford G. Embley as its new President.

Embley comes to Delaware from Trenton, N. J., where he served as executive director of the BBB of Central New Jersey from 1967 to the present.

Embley is a graduate of Purdue University and of the BBB Institute at Washington University in St. Louis.

Embley recently instituted a consumer arbitration program at the BBB of Central New Jersey. Plans are to institute a similar program later this year at the Delaware Bureau. Embley replaces John E. Babiarz, former Wilmington Mayor, who served as President of the Delaware BBB from 1969 until recently when he resigned to accept the position of secretary of the Department of Administrative Services in the cabinet of Governor Sherman W. Tribbitt.

Asbury M.Y.F. To Hold Game Show Night

The Senior M.Y.F. of Asbury United Methodist Church is holding a Game Show Night on Saturday, February 10, from 7:30 - 10. This will be a parody of such famous TV game shows as the popular "Beat the Clock"; the new "Price Is Right" and of course, "Let's Make A Deal".

Prizes have been donated by local merchants and everyone has a chance to win.

Tickets are available at the door or may be obtained from any M.Y.F. member. The price is \$1.50 for adults and \$75 for children. The event will be held in Collins Hall and refreshments will be sold. Come on out and join the fun! Asbury M.Y.F. Holds Game

City Approves Zoning of Land For Apartment Houses

The City Council approved rezoning for apartment houses and light commercial subjects Monday night.

A special meeting, involving two and a half hours, started out primarily to study salaries

and raises of city employees. The study was made at an executive session, with outcome which may be learned at the regular February meeting Monday night.

business was concomitant with the growth of Harrington. The council voted to accept the recommendations of its planning and zoning commission to rezone the land the City sold to Garrison Lake

Builders, of Dover, last year. The builders sold it to Carlisle Land Company, also of Dover.

This company has sold an option on the land to Command Developers Inc., of Margate, N. J., for \$5,000, to be exercised in 90 days.

Realtor Arnold Gilstad, spokesman for Carlisle showed a plat map indicating Command could erect 1,040 one and two-room bedroom apartments on 40 acres, with the remaining 26 acres for light commercial development. The developers would start with garden-type apartments on 18 acres.

The land is the residue of the Hammond estate on Delaware 14 mainly across from Hollywood Cemetery. Portions, however, a strip extends along the lagoons of the City's sewage disposal plant to within 500 feet of the facility.

A notice of the Council's agreement to the rezoning of the land is published elsewhere in this issue.

With emphasis still on development, John Stevens, manager of industrial development for the state Department of Community Affairs and Economic Development, told of an industry, name unrealized, wishing to locate here. The firm has been checking this area more than a year and its officials are scheduled to appear at the February Council meeting. Stevens told the group the firm was one of national repute.

Representatives of Penn-Del Development Company, of Baltimore, building townhouses on Peck Avenue, Warren Brothers, contractor for work on Peck Avenue, and Dudley Willis, consulting engineer for the City and a member of Edward H. Richardson Associates, met with the Council for a clearing of facts and agreed the street work had been held up by wet weather but work should be going in two weeks.

(Continued on Page 5)

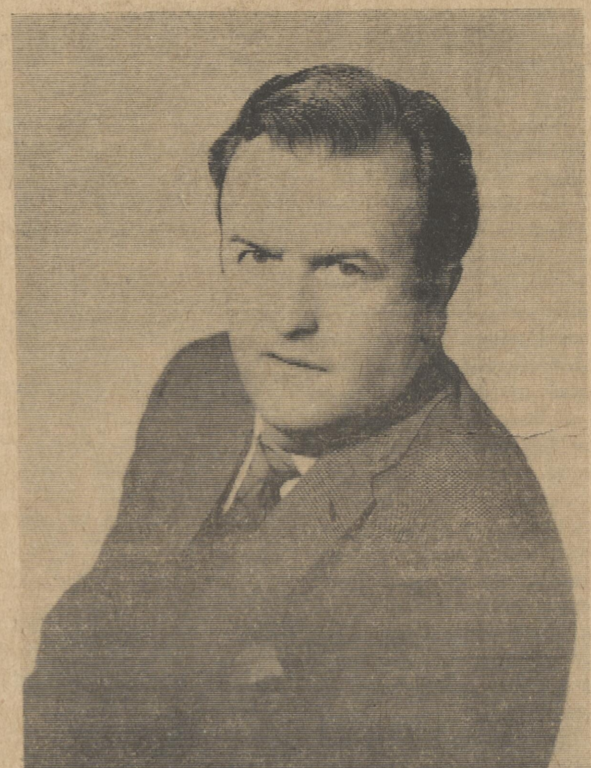

Rev. Bill Drury

2nd Annual Outreach Conference

The Second Annual World Outreach Conference of the Greenwood United Methodist Church will be held Wednesday, Feb. 7 at 7:30 p.m. through Sunday evening, Feb. 11 at the Greenwood United Methodist Church located at West Market and Church Sts. in Greenwood.

at 10 a.m. and 2 p.m. on Thursday and Friday; a prayer and share time 9:30 a.m. - 12 p.m. Sat.; a missionary dinner 5:30 p.m. Sat.; special youth programs at 8 p.m. Sat. and 6 p.m. Sun. Children's Chapel of Delaware will conduct parallel meetings for Children (ages 5-9) at all services and nursery is available (ages 0-4).

In addition to the evening meetings beginning at 7:30 p.m. Wed., Thurs., and Fri. and 7 p.m. Sun., the program includes small groups meeting in homes to share informally

The Rev. William A. Drury, founder and director of Teen Haven, servicing the hard-core underprivileged and/or

(Continued on page 5)

Women of Moose, Celebrated 22nd Anniversary

Harrington Chapter 1220, Women of the Moose celebrated their 22nd Anniversary on Sunday, Jan. 21. Address of welcome was given by our Senior Regent Mildred Embert. Her chairman for the event was Eleanor Semans. There were 80 co-workers along with visiting Senior Regents from Easton, New Castle and Middletown in attendance who helped celebrate the occasion. A delicious meal was served and enjoyed by all.

Tribbitt's Agriculture, Labor Nominees Approved

The State Senate last Thursday confirmed two more of Gov. Sherman W. Tribbitt's cabinet appointments with hardly a murmur. J. Thomas Schranck, Department of Labor, and M. Martin Isaacs, Department of Agriculture, picked up 21 affirmative votes. Both underwent brief public hearings in the morning.

Isaacs, a distant cousin of Senate President Pro Tem J. Donald Isaacs, R-Townsend, told senators he would resign his post as chairman of the Sussex County Democratic Committee upon his confirmation. Isaacs, a Georgetown farmer for the past 20 years, will receive \$24,000 a year as secretary of agriculture.

Schranck, of Claymont, president of the Building Construction Trades Council for the past eight years will receive \$25,000 a year as secretary of labor. Schranck said 65 per cent of his salary will be paid by the federal government.

Isaacs once served as executive secretary of the board of agriculture, forerunner of the department. He was bumped out of the job by the man he has just replaced G. Wallace Caulk.

Schranck listed memberships in an impressive, lengthy list of labor-oriented civic organizations. He said he will resign as president of the Trades Council, made up of 28 affiliated construction unions.

Both Schranck and Isaacs attended swearing-in ceremonies of three other cabinet secretaries, Clifton E. Morris, secretary of highways and transportation; John E. Babiarz, secretary of administrative services, and John D. Daniello, secretary of community affairs and economic development.

One of the highlights of the ceremonies was a surprise visit to Tribbitt's office by Tex Ritter, in Delaware to promote the Blue Hen Country Network. Ritter, a cowboy movie star, perhaps is most famous for singing the title song of the classic film western, "High Noon."

In other action last Thursday, the Senate passed a resolution creating a five-member committee to look into the fees of lawyers.

Sen. Herman M. Holloway Sr., D-Wilmington, sponsor of S. R. 21, said it is time for public "airing of why these charges are so high. I think we need to look at these fellows since they won't look at themselves."

Holloway said he has taken the Senate floor "to no avail" several times in the past to try to get the Delaware Bar Association "to do a little public relations . . . to let the public know what to expect from lawyers."

Sen. Michael N. Castle, a Republican attorney from Wilmington, said he could not vote on the resolution because it represented a potential conflict. However, he suggested the committee "take a good look at the bar association minimum fee schedule. I think you'll see a lot of your troubles stem from that."

The resolution picked up 18 yeas with Sen. Reynolds du Pont, R-Greenview; Dean C. Steele, R-Windsor Hills, and Castle registering as not voting.

Mrs. Cullen Gets Post of Clerk of Peace

Mrs. Gail Cullen of Dover, wife of the late Kent County Clerk of the Peace, was selected Tuesday night to fill her husband's job.

The selection was made by the Kent County Democratic Executive Committee. Their choice now goes to Gov. Sherman W. Tribbitt, who will make the actual appointment to the post.

Mrs. Cullen's husband, Thomas P., died Dec. 21, leaving two unexpired years of his term.

The selection was made by secret ballot since there was strong support for Mrs. Betty Lou Cooper of Camden-Wyoming. The final tally was kept secret, but was said to be fairly close.

County Democratic chairman Robert H. Reed, also secretary of state in the Tribbitt administration, met Monday with the governor to discuss the appointment and

(Continued on Page 4)

TRACTOR WINNERS

Harry Raughley (left) and John Dill.

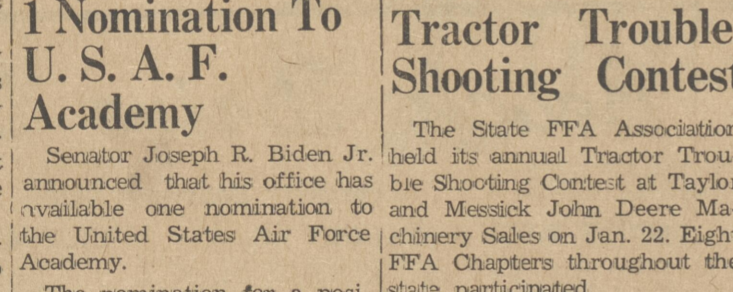

1 Nomination To U. S. A. F. Academy
Senator Joseph R. Biden Jr. announced that his office has available one nomination to the United States Air Force Academy.

The nomination for a position as a competitive alternate to the U. S. Air Force Academy at Colorado Springs will

(Continued on Page 4)

State FFA Tractor Trouble Shooting Contest

The State FFA Association held its annual Tractor Trouble Shooting Contest at Taylor and Messick John Deere Machinery Sales on Jan. 22. Eight FFA Chapters throughout the state participated.

In this contest the tractors have 10 troubles that prevent them from running. The contestants are given 20 minutes to locate and fix the problems. The tractors were bugged by Tom Williams, Ag. Engineer from the University of Delaware and Clarence Welch, shop foreman at John Deere.

The Lake Forest team, which consisted of John Dill and Harry Raughley, had their tractor running properly in 8

(Continued on Page 4)

Coming Events

Spaghetti dinner at St. Bernadette's Church, Sun., March 4, dinner 1 to 5 p.m. Take out serving 1-3 p.m. Weight Watchers meet every Tuesday evening at 7 p.m. at Harrington Senior Center. Must have 25 members present each week to hold class in Harrington. New members accepted weekly. Come and be counted.

The Milford Adult Education Association presents The Delaware Symphony, with Van Lier Lanning conducting "Midwinter Pops", Lisa Hurlong, guitar soloist. It will take place on Sun., Feb. 4 at 3 p.m. in Milford H. S. Auditorium. Adults \$3.00; Students \$1.50.

Days of Our Years

Ten Years Ago

Fri., Jan. 25, 1963

All officers were re-elected Monday night at a meeting of the Kent & Sussex Racing Association. They were as follows: President, J. Gordon Smith; vice president, R. Edmund Harrington; secretary, Arnold Gilstad; treasurer, W.W. Shaw; general manager, George C. Simpson, and director of racing, Shaw.

Two officers were elected and five incumbents were re-elected recently at a meeting of the Delaware State Fair. George C. Simpson, general manager, retained the post and was also elected 3rd vice president. Jehu Camper was named 4th vice president. Other officers, all incumbents, elected were as follows: President, J. Gordon Smith; 1st vice president, Edmund Harrington; 2nd vice president, A.B. Parsons; assistant secretary and assistant treasurer, Mrs. Hattie Thomas, and treasurer, C. Tharp Harrington.

The Callaway-Kemp-Raughley-Tea Post #7, American Legion, auxiliary will present a \$150 scholarship to a member of the 1963 graduating class of Harrington High School. On the recommendation of Mrs. James O'Neal, scholarship chairman, the unit voted to make the award. The Delaware State Fair arranged its entertainment Jan. 16 at York, Pa., in a meeting of the Central Fair Association. The entertainment is as follows: Joey Chitwood Thrill Show, Tony Vitale, fireworks; Sandy Luce, all-girl thrill show, featuring equestrian acts; Four Seasons, teenage rock and roll; Les Paul and Mary Ford, songs and music; Brenda Lee, singer; Frank Fontaine, singer; Manhattan Rockets, dancers; Maurice May Jr., comedy bicycle act; Miss Mary, punching bag act; Three Wheelers, musical and sway-pole act; and three Bragazzis, comedy.

The 121st General Assembly, after much clamoring, passed legislation giving Delaware municipalities home rule, but only two have taken the necessary steps to implement it. Elsmere and Harrington now have home rule and may amend their charters locally.

Twenty Years Ago

Fri., Jan. 30, 1953

During the past week, the Most Rev. Edmond J. Fitzmaurice paid a short visit to Harrington. It was the first time he was here since the tract of land was bought at Dixon and Liberty Streets for the new St. Bernadette's R.C. Church.

Mrs. Catherine M. Taylor, Charles E. Taylor, died Tuesday morning of a heart attack. Besides her husband, she is survived by two sons, Clarence E. Taylor, of Wilmington, and C. Arthur Taylor, of Harrington; a daughter, Dora Taylor, of Harrington; a sister, Mrs. Martha Hudson, of Harrington; five grandchildren and a great-grandson.

The Harrington Legionnaires racked up three victories the past week to lead the Eastern Shore League in basketball, with 12 wins against 2 losses. Harrington defeated Millsboro, 63-49; Chincoteague, 74 to 70, and Dover, 77-73.

A native of Harrington, Harry K. Shaw, assistant director of traffic for Hercules Power Company, will retire.

Stanley C. Mikkell's Brush Burn dropped down in class and won the first division of the Silver Springs Purse at Hialeah Park Tuesday. The Dover gelding, which had been racing in stakes company, returned \$21.60, \$12.30 and \$7.50. Under top weight of 122 pounds, Brush Burn covered the seven furlongs on a fast track in 1:24 3-5.

William David Jolly, 35-year-old father of seven children, was convicted of first-degree murder in Superior Court Wednesday in the ice pick slaying of his wife, Hazel, 33, last Oct. 4. The jury recommended mercy. Mrs. Jolly, before her marriage, lived near Burrowsville.

Mary Lord, a senior, was selected as the winner of the D.A.R. Godd Citizenship Award for girls in the senior classes of accredited high schools at Harrington. Miss Lord, the daughter of Mrs. Pauline Lord, is active in all sports, a member of the glee club, and is president of the Student Council.



Hickman

By Mrs. Isaac Noble

The Order of Worship Sunday morning at Union Methodist Church 9:45 a.m.
Prelude by Mrs. Doris Larimore.
Call to worship by the Rev. Joseph Bostick. Scripture Lesson Deut. 32:7-12; John 1:19-30. Sermon topic "Led by God"; Children's Sermon "It Takes a Long, Long Time".
Sunday school at 10:45. Paul Gustafson, supt.
The Administrative Board met on Monday evening in the Union Church Sunday School Room at 7:30 p.m.
Mrs. Jesse Fearins was a Tuesday evening dinner guest of her son-in-law and daughter, Mr. and Mrs. Richard Wilson and family of Wallis-ton. The occasion being their daughter, Elaine's, birth-day. Other guests were present at the dinner.
Joanne and Darlene Porter and Jeff Porter of rural Federalburg, were Friday evening guests of their grandpar-ents, Mr. and Mrs. Clarence Porter, and family.
Mrs. Cleat May and Mrs. Eva O'Day of Greenwood, were last Monday afternoon visitors of Mrs. Isaac Noble.
Mrs. Willie Fearins, of Denton, and Mrs. Jesse Fearins, were last Thursday guests of Mrs. Johnnie Fearins, of Ellendale.
Mrs. Margie O'Day spent the weekend with Mr. and Mrs. Charles Foy and family, of Burrsville, and they all were Sunday dinner guests of Mrs. Bernice Hayman, of Har-tington.
Mr. and Mrs. Oscar Torbert and Mrs. Clarence Porter and granddaughtler, Shelly, were last Wednesday afternoon guests of Mr. and Mrs. John MacDonald of Liden School Rd.
Fred Coulbourn, of Feder-alsburg, and Mrs. Manila Dukas, of rural Federalburg, were Sunday evening guests of Mrs. Isaac Noble.

Houston

By Mrs. Margaret Thistiewood
Mrs. Richard Finch, of Mid-dletown, spent Saturday with her mother, Mrs. Pearl Mes-sick. On Wed., Jan. 31, Mrs. Messick celebrated her 84th birthday.
Mr. and Mrs. Josiah Parvis were Sunday dinner guests of Mr. and Mrs. Clayton Ellis, of Lewes. On Monday evening they were dinner guests of Miss Connie Parvis, of Mil-ford. The occasion was the birthday of Mr. Parvis.
Miss Dorothy Minner, of Wilmington, spent the week-end with Mr. and Mrs. Frank-lin Morgan and daughter, Connie.
Adult Fellowship dinner meeting will be held this Sat. Feb. 3 at the Fellowship Hall. Hostesses are Mrs. Eleanor Yerkes, Mr. and Mrs. C. W. Van Vorst and Mr. and Mrs. Wayne Eisenbrey.
United Methodist Women will meet Feb. 7 on Wed. evening at 7:30 at the home of Mrs. Virdella Harrington. Please note the change in night.
Mrs. Janet Hess, of Glen-side, Pa., Miss Linda Smith, of Philadelphia, and Mrs. John A. Gilmore and children, Greg and Brenda, of Oxford, Pa., spent Tuesday and Wednesday with Mr. and Mrs. W. S. Daugherty.
Mr. and Mrs. James P. Cole-man and son, Jimmy, of Hicksville, N. Y., spent the weekend at their home in Houston.
William Yerkes, of Camp Dix, N. J., spent the weekend with his wife, Janet, and son, Michael.
Mr. and Mrs. John Eisen-brey III and son, John IV, have moved to Milford.
Mr. and Mrs. Louis Shine and daughter, Joanne, of Sil-ber Spring, Md., spent the weekend with Willis Clifton.
Mr. and Mrs. John Clark and sons were Sunday dinner guests of Mr. and Mrs. C. Emory Webb.
Gene Sharp, of Wilmington, spent the weekend with Mr. and Mrs. Eugene Sharp.

Farmington

By Mrs. Mildred Gray
Mr. and Mrs. George Lang-ford gave a party Saturday evening at the Fire House in honor of their son's 18th birthday. Everyone enjoyed the evening.
Mr. and Mrs. Lester Hat-field were in Wilmington Fri-day, for her treatment she is getting from the Aqua Punch Dr.
Frank Slater celebrated his birthday Saturday evening with friends and relatives.
Kim Smith had her finger bitten off by a rabbit.

USDA Specialist Discusses Consumerism At Consumer Concerns

Unit pricing and open dat-ing may provide solutions to a lot of consumer problems, but not until consumers and retail stores learn to make the best use of them.
The problems of consumer-ism were discussed recently by Eileen Taylor, consumer re-search specialist in the mar-keting economics division of the U.S. Department of Agri-culture. She spoke at Con-sumer Concerns '73, a pro-gram sponsored by the Co-operative Extension Service at the University of Delaware in Newark.
Both unit pricing and open dating have been developed in the last three years. They are part of a larger move-ment in consumerism which is seeking quality and integ-ity in the market place.
Open dating refers to any date on a package which can be read by the consumer. It replaces a system of coding which had previously been used by most manufacturers. The codes, which contain a variety of information, are al-most impossible for consum-ers to understand. In addi-tion to other information, codes generally include a date.
The date which now appears on many packages may in-dicate one of several things. If it's a date in the past, it may be the date the product was made, packaged, shipped or put on the shelf. Freshness dates indicate the product will be fresh until some future date, assuming it has been handled properly.
Some future dates indicate the last day the product may be sold by the store. Expiration dates, which appear most often on refrigerated dough products, mean the product must not be used after the indicated date.
Unit pricing is widespread in large grocery stores. More than 100 retail chains in the United States are now using it.
Systems of unit pricing vary. Some stores use shelf tags printed by computer, but many shoppers find these dif-ficult to read. Other stores use larger, more colorful shelf tags.
Unit pricing has not been used by many small indepen-dent grocery stores. Unless

Felton

By Mrs. Walter Moore

Felton United Methodist Church, Jan. 28. The Rev. John A. Massimilla, pastor. The Junior Choir sang "Kum-Bi Ye" and the Senior Choir sang "Just A Closer Walk With Thee". The Rev. Massimilla's sermon was "Why Christian". Mary Kathryn Hughes, the little daughter, of Mr. and Mrs. Eugene Hugh-es was baptized.
Sat., March 24, is the date set for Felton Firemens spring oyster supper at the Felton Fire Hall.
Mr. and Mrs. Albert Steele have returned after a two weeks visit in Florida. On Sunday, Mr. and Mrs. Steele entertained their son, Robert Steele, Mrs. Steele and fam-ily from Catsville, Pa.
Mr. and Mrs. J. W. Alcorn, of Cedar Crest, Wilmington, were Friday evening dinner guests of Mr. and Mrs. Lynn Torbert.
Mrs. Vergie Carlisle and daughter, Mrs. Marie C. Shul-tie, were dinner guests Sat. of Mr. and Mrs. Richard Farley, of Milford.
Mrs. William H. Parsons, spent Saturday afternoon with her mother, Mrs. A. C. Dill.
Mr. and Mrs. J. Harold Schabinger entertained at a party at their home near Fel-ton Saturday evening.
Dr. and Mrs. Howard Henry observed their 40th wedding anniversary on Sun., Jan. 28.
Mrs. Anna Dill of near Phil-adelphia, Pa., has returned home after spending a month with her cousins, Mr. and Mrs. Reed Hughes.
Sunday guests of Mr. and Mrs. John Dill were her uncle and aunt, Mr. and Mrs. Harry Abbott, of Snow Hill, Md.
The Willing Workers Fel-lowship of the Felton Meth-odist Church met in the Fel-lowship Hall for a covered dish supper, Jan. 24. The hos-tessees for the evening were Mrs. Lynn Torbert, Mrs. T. L.

Church News

Trinity United Methodist Church, Frederica, 9:45 a.m. - Sunday school; 11 a.m. - Wor-ship service.
Sardis United Methodist Church - 9 a.m. - Worship service; 9:45 a.m. - Sunday school.
Saxton United Methodist Church, Bowers Beach, 10 a.m. Worship service.
Rev. R. Gordon Given, pastor.

Have you Tried
Our
SMOKED HAMS
SMOKED BACON
RIB STEAKS
STEAKS & ROASTS
PORK CHOPS - PORK TENDERLOINS
SAUSAGE & SCRAPPLE

COUNTRY BUTCHER SHOP
1/4 MILE WEST OF GREENWOOD
349-5267 - Closed Monday - Open Thurs. & Fri. til 6



Oil heat is very safe,
clean, warm, economical,
modern and dependable.
Need we say more?

ARCO
Heating Oil
from Atlantic Richfield

- Automatic Delivery
- Burner Service
- Budget Plan
- We Give S&H Stamps

DOWNING FUEL SERVICE, INC.
Hanley & Mispillion St. Harrington
TEL.: 398-3241

Kates and Mrs. Eugene Hugh-es. Mrs. Dwight Stephens, president, presided at the meeting. Mrs. Stephens read from the Bible. Several birth-days were observed and there was a short business meeting. The next meeting will be Feb. 28 and Mr. John Dill, Mrs. John Massimilla and Mrs. Walter H. Moore are the hos-tessees.
Mrs. Lillie Kirkendall at-tended a dinner for the 81st birthday of her sister-in-law, Mrs. Florence Melvin, at the home of Mr. and Mrs. Harri-son Melvin, of Harrington, on Sunday.

Senior Center News

Norman Kaufman Mental health co-ordinator of Kent County mental hygiene clinic will speak to the members of the Harrington Senior Center on Mon. afternoon, Feb. 5.
Tues., Feb. 6, a combina-tion birthday party will be held at the Center honoring those who were born in Jan. or Feb. Those to be honored will be, the executive director, Mrs. Angele Johnston, Essie Redden and Rev. Alfred Clark, Marion Rasmus, Elbert Stevers, and Cecil Meredith.
A shopping trip to Milford for those members who care to visit Ames, downtown Mil-ford or the Milford Shopping Center will be taken Wed., Feb. 7 at approximately 1 p.m. Notification to the Center should be given by 3 p.m. on the preceding Monday.

First Baptist Church of Frederica

The Rev. Richard Hopple.
Sunday School - 10 a.m.
Worship service - 11 a.m.
Sunday evening worship at 7 p.m.
Wednesday - prayer and Bible study - 7 p.m.

TURBO BRUSH CAR WASH

North East Front St.
In Milford Across From Shopping Center
Soaps / Scrubs / Rinses / Waxes Any Car
In Two Minutes For \$1.00
Sun. Mon. Tues. Wed. 9 a.m. - 6 p.m.
Thurs. Fri. Sat. 8 a.m. to 8 p.m.

Bellman's 3rd.
DEL-MAR-VA Antiques Fair & Sale February 2-3-4
DEL-MAR-VA Convention Hall
U.S. Rt. 13 at Del. Md. State Line
Friday-Saturday Noon to 10 P.M.
Sunday Noon to 6 P.M.
Admission \$1.50 with card or add \$1.25 each HJ

DELMAR MARYLAND



24-HOUR SERVICE

FRY'S AMERICAN
398-3700 Harrington, Del.
Northbound Lane U.S. 13

Greenwood

By Pat Hatfield

On Wed. of last week Mr. and Mrs. Lawrence Graham were invited to hear their cousin, Clifton E. Morris, take the oath of office to serve as Secretary of Transportation and Highways, which took place in Governor Tribbitt's office.
They met the Governor and they also met Tex Ritter, who is an actor and singer of Wes-tern and Country music.
They also enjoyed a lun-cheon which followed at the Dinner Bell Inn for members of the family and friends. Then they had a tour of the offices of Mr. Morris and Col. Bundick in the highway build-ing.

Give Your Valentine Jewelry



FORNEY'S Jewelry Store
13 Lockerman St. DOWNTOWN DOVER

BEST INN DOVER

Cor. So. Governors & Wyoming Ave.
A
FAMILY STOP For
GOOD FOOD
AND
DAILY SPECIALS
BREAKFAST
LUNCH
STEAK PLATTERS
OPEN
6 A.M. - 6:30 P.M.

Beach Drive Diner
(Formerly Hollywood Diner)
DuPONT HWY. & WALNUT ST. MILFORD 422-6111

SUGGESTS You Treat the Family to GOOD EATS, Often

Conrad Beef and Cabbage  **Thursday Special \$1.00**

FRIDAY SPECIALS
FILET of FLOUNDER - \$1.00 
CHICKEN CACCIATORE - \$1.00

SATURDAY SPECIAL - HOT BEEF SANDWICH \$1.00

ASSORTED
PIES
and DESSERTS
EVERY DAY

We Specialize In
Delicious, Wholesome
Style Meals at Prices
Dad Will Like.
Open 24 Hr. Daily

celebrated her eighth birthday at her home on Saturday evening with a birthday party. The following guests were present: Hilary Keith, Kelly Ryan, Patty Prettyman, Connie Lightcap, Lori Hamstead, Marilyn Cordell, Susie Zook, Susan Calvaness, and Mrs. Calvaness, Lisa Beauchamp, Andrea Fooks, Mrs. Bonnie Laarrimore and Shane, Mrs. Diana Post, Roger Larimore and Mrs. Ida Beauchamp. Games and contests were en-joyed and refreshments were served.

Burrsville Church of God News

Sunday school - 10 a.m.
Morning worship - 11 a.m.
Sunday evening - 7:30 p.m.
Old Fashion Prayer Meet-ing - Tuesday - 7:30 p.m.
Family Training Hour (Bi-ble study for the whole fam-ily) - Thursday - 7:30 p.m.

McKnatt Funeral Home
50 Commerce St. HARRINGTON, DEL.
398-3228

YOUR PEACE OF MIND AND HEART IS OUR FIRST CONSIDERATION



RAINBOW INN AT LITTLE HEAVEN
Seafood Specialties
Steamed CRABS • SHRIMP • CLAMS
COCKTAILS DRAUGHT BEER **EAT IN OR TAKE OUT**
Little Heaven on U.S. 113 Phone 335-9244
Air Conditioned

THE YARDSTICK
and SEW It Goes
by Ruth Jaquette

Have you seen our plaids? They're "in" this winter. Reduced To \$1.00 a yard.
Outing flannel, plain and figured. Who doesn't need it this time of year? Some slightly soiled, 65¢ a yard.
Butonhole Twist at 25¢ a spool.
We still have plenty of gold and silver trim at 75¢ a yard. Also lace from 6¢ a yard up. Sequins at 10¢ a yard, or 3 yards for 25¢.
Sew it tonight. Wear it tomorrow.

60" wide Double Knits - first quality, are now \$3.50 a yard. Making room for spring colors, so get them while they last at this price.
Try our Denim Table for that Happy-Go-Lucky look. Good for school or street. Mother or daughter, or Lad and Dad.
For Dollar Days, come to the store where your \$1's buy you more. Material, Notions, Trim and Lace. Why don't you come and try our place?

Happy Sewing
#1 N. Walnut St. MILFORD 422-4140

Canterbury-Viola

By Edna Massimilla

The sermon title at Viola, Manship, and Felton United Methodist Churches Sunday was "Why Christian" with Scripture reading from Mark, Chapter 1.

At Felton Church, Mary Kathryn Hughes received the sacrament of Holy Baptism during the 11 a.m. Worship hour. She is the daughter of Mr. and Mrs. Eugene Hughes of Felton Heights.

Mr. and Mrs. Milton Ordway of Magnolia have been congratulated on the birth of a daughter at Kent General Hospital. Other families receiving birth congratulations are Mr. and Mrs. David Heilinger, of Frederick, a boy; and Mr. and Mrs. William Durham of Felton, a girl.

TSgt. and Mrs. James Peague of Bowers Beach have announced the engagement of their daughter, Kim, to Thomas Jackson, Jr., son of Lenwood Jackson of Bowers and Mrs. Thomas Walters of Viola. The bride-to-be is a 1972 graduate of Lake Forest High School and is employed at the Coral Reef Restaurant. Her fiancé is a 1972 graduate of Caesar Rodney and is employed with Berry Association of Dover.

The Fox Hall 4-H met recently at the home of Terry Cox near Wyoming. The holiday projects were reviewed and plans made for the future.

On Jan. 27 there was a Benefit Dance for the Camden-Wyoming Fire Company.

The Junior Choir of Felton Church enjoyed a swim party at Wesley College Pool on Saturday afternoon, chaperoned by Mrs. Lois Woodward, Mrs. Doris Green and Mrs. Vonna Hobbs.

The First Pilgrim Baptist Church Junior Choir had a banquet on Saturday evening, honoring Mrs. Lowan Pitts, led by Mrs. Frances Hampton.

Miss Janet Hutchinson, of Canterbury, and Miss Sheryl Shulties, of Felton, have returned home after a student tour of England, Scotland and France, observing schools and universities. They are both graduates of Lake Forest High School and are students at the University of Delaware.

Cub Scout Pack 141 will be in group worship on Sun., Feb. 4, at the 11 a.m. service at Felton United Methodist Church.

West Harrington Charge United Methodist Church

Prospect - Russell Legates, supt.

8:45 a.m. - Church school.
9:45 a.m. - Worship service.
7:30 p.m. - Thursday; Choir.
Salem - Edward Collins, supt.

8:45 a.m. - Worship service
9:45 a.m. - Church school.
Trinity - Leroy Calhoun, supt.

10 a.m. - Church school.
11 a.m. - Worship service.
7:30 p.m. - Feb. 6 - The United Methodist Women will meet at the parsonage.

6:45 p.m. - Wednesday - The Junior Choir will practice.
7:30 p.m. - Thursday - The Senior Choir will practice.
6:30 p.m. - Saturday - The Youth of the Church will meet.

Bethel - Lester Larimore, supt.

9:45 a.m. - Church school.
1:30 p.m. - Tuesday, Feb. 6 - The United Methodist Women will meet at the parsonage.

Nazarene Church News

Sun., Feb. 4 - 9:45 a.m. - Sunday school. Classes for all ages in Bible Study. Frank Slater, supt.

10:30 a.m. - Morning worship service. The singing Rhodes Family; message by James Pettit.

7 p.m. - Evening Service. Don't miss the special service planned. The singing Rhodes Family will be singing; followed by James Pettit, with the message.

Tues., Feb. 6 - 7 p.m. - Family Recreation Night.

Wed., Feb. 7 - 7:30 p.m. - Weekly prayer and praise service. Board meeting following.

Thurs., Feb. 8 - 7 p.m. - Visitation teams will be going out into the community. Come and join us in spreading the gospel.

Jan. 31 - 7:30 p.m. - Wed. - Youth Week Begins. Tonight we will have special music and our speaker. Thurs. 7:30 p.m. we will be going over to the Milford Nazarene Church, the Contact 70's will be singing. Fri. 6:30 p.m. there is a progressive dinner followed by a film. Sat. 7:30 p.m. the Rhodes Family in concert.

Sun. 9:45 a.m. and 7 p.m. the Rhodes Family will be singing again and our special speaker for the day, James Pettit.

Mrs. Mae Meredith is in Kent General Hospital and Mrs. Lucille Stubb's mother, Mrs. Ethel Holden, Mr. Jester are all in Milford Memorial Hospital. Please remember these folks in your prayers.

Congratulations to Robert Lord, and David Legates who will celebrate their birthday's in February. Also to Frank Slater who had a birthday Jan. 27.

Mrs. Ashton Jester is chairman and Mrs. Walter H. Moore is co-chairman. They will be assisted by Mrs. William D. Hammond, Mrs. Harry Sipple, Mrs. Robert Maginley and Mrs. Charles Bostick Sr.

Felton Avon Club News

The Avon Club of Felton will meet Wednesday morning at 10 a.m., Feb. 7 for a program on International Relations.

The speakers will be two club members, Mrs. Hubert Dill of Magnolia, who will tell of her trip to Ireland and Mrs. Erwin Richter, of Canterbury, who will tell about her visit to Japan.

Mrs. Ashton Jester is chairman and Mrs. Walter H. Moore is co-chairman. They will be assisted by Mrs. William D. Hammond, Mrs. Harry Sipple, Mrs. Robert Maginley and Mrs. Charles Bostick Sr.

TV SERVICE DEL-MOR-TV CO. PROMPT

Harrington-Milford Road 422-8534

Asbury United Methodist Church News

8 a.m. - United Methodist Men will meet.

Classes for all ages. You are invited to attend.

11 a.m. - Morning worship. Holy Communion. Communion Meditation by the pastor, Rev. John Edward Jones. Anthems by the Crusader and Cathedral Choir.

6 p.m. - Junior and Senior High U.M.Y.F.

7 p.m. - Evening worship. Study of the Epistle of James. Anthem by the Chancel Choir directed by the Rev. Harry Bradford.

Friendly greeters this week will be Mr. and Mrs. Leroy Betts.

Mon. at 7:30 p.m. - The Administrative Board will meet.

Tues. at 7:30 p.m. - The United Methodist Women.

Wed. at 3 p.m. - Cherub Choir practice.

6:30 p.m. - Girl Scouts.

Thurs. at 3 p.m. - Brownies.

6 p.m. - Chancel choir.

7 p.m. - Cathedral choir.

Ushers for February are Leonard Outten, Donald Garey, David Welch, and

Charles Cain.

Nursery helpers for February are Delores Collins, Cindy Jarrell, and Lou Ann McKnatt.

Acolyte for February will be Reig Outten.

Sat., Feb. 10, the Senior U.M.Y.F. will sponsor a game night show. See members of the U.M.Y.F. for your tickets.

St. Stephen's Episcopal Church News

Wed. Jan. 31 - Holy Communion and Healing Service. Celebrant, the Rev. Joseph James at 7:30 p.m.

Sun., Feb. 4 - Holy Communion and Sermon at 9 a.m. Celebrant, The Rev. Marvin Hummel.

Church school at 10:15 a.m. AA Meeting at 8 p.m.

Church of God of Prophecy

The Church of God of Prophecy invites you to attend church on 110 Fleming Street. Sunday school - 10 a.m. Evangelistic Service, Sun. 7:30 p.m. Rev. Frank Daniels Jr., pastor.

WANTED Fuull Time Bookkeeper

Good Salary, Good Working Conditions One Girl Office. Must be Experienced.

L & M FASHIONS 45 Clark Street DAY - 398-8625 NIGHT - 398-3490

HOMEOWNERS CORNER

by HARRY JACK

Varnishing has always been a good way to finish wood floors. And there are certain ways to care for these floors that will always keep them looking like new. Varnish that is scuffed and soiled can be refreshed by washing with soap and water; then rinse, let dry and apply another coat of varnish. If soap and water does not get rid of the dirt, heavy sandpapering or bleaching may be in order.

We keep a full inventory of supplies in order to have them available when you need them. For all your building materials see us at HARRINGTON LUMBER & SUPPLY, HARRINGTON, 398-3241. We are headquarters for contractors as well as do it yourselves and offer quality merchandise at competitive prices. Hours: 7:30 a.m. - 5 p.m. Mon. thru Fri., 7:30 a.m. - noon Saturdays.

HELPFUL HINT: Varnished floors should never be soaked with water. Spills should be wiped up immediately.

Leggett OF MILFORD

1 N. E. FRONT ST. 422-9641

2 BIG DAYS FRIDAY & SATURDAY

FEBRUARY 2 & 3

MILFORD

DOLLAR DAYS

Call Your Local Agent For Local Service Raughley Insurance Service Phone 398-3551 398-3997 Harrington, Del.

Clayton E. Breeding, 41, formerly of Federalsburg, Md., died Tues., Jan. 23, at the University Hospital, Baltimore, after a short illness. He was a farmer.

His wife, Eileen Breeding, is deceased.

He is survived by two sons, Clayton Lee of Annapolis, and David Allen, in the U.S. Marine Corps, at Okinawa; a daughter, Mrs. Beverly K. Bland, of Smyrna; his father, Walter E. Breeding, of Federalsburg; his mother, Mrs. Mary Dawson, of Farmington; and two sisters, Mrs. Betty Willis, of Federalsburg and Mrs. Mary Lee Crawley of Cleveland, Ohio.

Services were held Friday at the McKnatt Funeral Home. Interment was in Wesley Cemetery, Burdsville.

Cub Scout News

Pack 76 will mark Scout Sunday, Feb. 4, by attending St. Bernadette's Church. This

announcement was made by Cubmaster Raymond Blanchette, who asked Cub Scouts, family members, and den leaders to meet with him at the church at 9:20 on Sunday morning. Observance of Scout Sunday marks the beginning of Scout Anniversary Month.

Several other events connected with the anniversary celebration were mentioned as Pack 76 met last Thursday: Feb. 4-10 will be Scout week; Feb. 24 is the date set for the annual Scout-O-Rama at the Blue Hen Mall. Featured in this event are displays by Cub Scout packs and Boy Scout troops from all over the Mid-Del District. Cubs, parents, and leaders from Harrington will be asked to participate. On the local level, Pack 76 is planning its anniversary observance in the Blue and Gold Banquet to be held on Saturday, March 10.

Other activities at the pack meeting included skits by the dens. Dens 1 and three combined to do "The Parade of

ANTIQUERS FLEA MARKET

Every Sat. & Sun. 10 A.M. To 6 P.M. No Weather Worries - We're Inside CAMDEN ANTIQUE MALL CAMDEN - WYOMING AVE. RT. 10 302-697-7960

Bata CELEBRATES

DOLLAR DAYS

FEBRUARY 2 & 3 LADIES SHOES - \$5 - \$7 - \$9 MEN'S SHOES - \$9 - \$11 CHILDREN'S SHOES - \$3 - \$5 - \$7 HANDBAGS - \$3

Bata

14 N. WALNUT ST., MILFORD OPEN Fri. & Sat. Night Until 9 P.M. FOR YOUR CONVENIENCE

CARE DRUG CENTER

WINTER SPECIALS

PRICES EFFECTIVE THROUGH FEB. 3

Gillette TRAC II RAZOR 1.99

BRECK HAIR SPRAY 79c 13 Oz. Regular Super

MENNENS PROTEIN 21 SHAMPOO 99c 7 Oz.

ALKA SELTZER TABLETS 59c 25s

THERE'S A CARE DRUG CENTER NEAR YOU: Harrington Pharmacy Quillen Shopping Center, Harrington, Del. 398-8051 Ragains Pharmacy Milford Shopping Center, Milford, Del. 422-4593 Dover Pharmacy 805 S. Governors Ave., Dover, Del. 734-4741 McNaughton's Pharmacy Main St. at Clayton, Clayton, Del. 653-6601

the Months' in which the months of the year were illustrated in pictures and in verse. Den 2 presented "The Return of Vaudeville", costumes complete with vests, bow ties, mustaches, and a throw-away version of the old straw skimmer.

During the meeting Den 3 received the attendance banner for the second month in

row. David Jones of Den 1 was awarded a Bear badge and a gold arrow point. An assistant Den Mother's patch was presented to Mrs. Richard McKenzie of Den 2.

Other scheduled awards were unexpectedly delayed and will be presented at the Blue and Gold Banquet, which will take the place of the February pack meeting.

BERRY FUNERAL HOMES

PHONES MILFORD 422-8091 FELTON 284-4548

GILSTAD REAL ESTATE

Raughley Building Sales - Rentals - Appraisals Office 398-3000 Res. 398-3337

KITCHEN MANAGER

For Harrington Senior Center Must be responsible for planning nutritious meals for Senior Citizens. Complete charge of kitchen covering planning, buying, preparation of meals and cleanliness of kitchen. Five days per week. One year's experience or related educational background in nutrition.

Send Letter of Qualifications to: MRS. MILDRED P. MINNER PERSONNEL CHAIRMAN 241 N. DELAWARE AVENUE HARRINGTON, DEL. 19952

ANNUAL Magnavox SALE

SAVE up to \$100 on Magnavox Stereo Theaters, Stereo Consoles and Component Systems. Also enjoy great savings on radios, tape recorders, portable phonographs and monochrome TV. Shown below is just one of our many Magnavox Annual Sale Values

25" diagonal T.A.C. Color Console with SS-85 Chassis

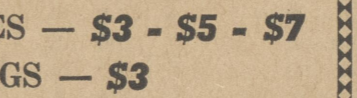

Early American Model 7554

ANNUAL SALE PRICED NOW \$549

Performance and styling - unmistakably Magnavox! With T.A.C. you'll always get a color-right, perfectly tuned picture with natural flesh tones - on every channel every time - automatically! The predominantly solid-state SS-85 chassis gives great reliability - and the Matrix tube gives you a clearer, sharper, more brilliant color picture than offered by conventional tubes. Choose from fine furniture styles... all magnificent!

FISHER APPLIANCES, INC.

107 N. E. Front St. MILFORD, DEL. 422-8044

THE HARRINGTON JOURNAL

THE HARRINGTON JOURNAL PUBLISHING CO.
(Incorporated) Publishers
C. H. BURGESS Editor

Subscription Rates \$5.00 per year
Out of State \$6.00 per year

Office of Publication, 1 Commerce Street, Harrington, Delaware. Second class postage paid at Harrington, DE 19952.

DON'T TAKE THE ENGINE OFF!

One of the greatest examples ever used to illustrate a point is that story concerning William F. Wrigley, the chewing gum magnate. He was riding in the club car of the famous old Broadway Express when one of his two assistants opened the Saturday Evening Post to a two-color, two-page spread advertisement on Wrigley's chewing gum. The assistant figured out how many packages of gum Wrigley had to sell to pay for that one ad and the total was astounding.

With this ammunition in hand, the assistant figured he'd make a big hit with the "boss." Approaching Mr. Wrigley, he asked:

"Why do you keep on making such enormous outlays for telling people about Wrigley's chewing gum? You've got everybody chewing gum now. Things are going fine. Why don't we ease up on this effort?"

Wrigley looked at him for a moment, turned round so everybody could hear, and asked: "How fast is the train going, boys?"

One man answered: "About seventy miles an hour."

Wrigley said, "It's sure going along fine, isn't it. WHY DON'T THEY TAKE THE ENGINE OFF?"

Mr. Wrigley made his point in a very dramatic manner. Momentum is achieved by the diligent application of power. But the laws of nature do not prescribe that momentum continues without continuing effort.

Poems from Paradise Pastures

By W. Cliff Miller

STOPPING BY THE WOODS ON A SNOWING EVENING.

by Robert Frost

Who's woods these are, I think I know,
His house is in the village though,
He will not see me stopping here
To watch his woods fill up with snow.

My little horse must think it queer
To stop without a farm-house near,
Between the woods and frozen lake
The darkest evening of the year.

He gives his harness bells a shake,
To ask if there is some mistake.
The only other sound, the sweep
Of easy wind and downy flake.

The woods are lovely,
Dark and deep,
But I have promises to keep,
And miles to go before I sleep.

Mrs. Jinks: "Darling, tomorrow is our tenth anniversary. Shall I kill the turkey?"
Jinks: "Why kill the turkey for something that happened ten years ago?"

RIGHT ROUTE

It matters not what route you go,
They all must have their ending.
The thing that counts is what we do,
Along the route we're winding.

Andrewville

By Mrs. Florence Walls

Sunday school at Bethel Church on Sunday morning at 9:45 a.m. Lester Larimore, supt.

The Bethel United Methodist Women Society will meet with Rev. and Mrs. Joseph Holiday of Harrington on Tuesday afternoon, Feb. 6 at 1:30.

With in the next several weeks another order will be sent for more new hymnal. Anyone wishing to donate a hymnal in honor or memory of someone, you may contact Mrs. Herbert Lane, call 398-3208.

Mrs. Joseph Holiday has been on the sick list.
Anthony Gallo returned home from the Milford Memorial Hospital on last Friday. We hope to see him out soon.

Mrs. Lowder Vincent, Mrs. Robert Wright and Mr. and Mrs. James Morgan recently visited Mrs. Raymond McCready at the Milford Hospital.

Mrs. Florence Walls visited her aunt, Mrs. Emma Bradley, of Seaford, on Friday.

Robin Breeding of Shepherdstown College, Shepherdstown, W. Va., spent the weekend with his parents, Mr. and Mrs. Alton Breeding.

Mr. and Mrs. Elwood Shultie visited Mr. and Mrs. Elver Ryan last Monday.

Mrs. Dorothy Nelson visited Mr. and Mrs. James Morgan on Wednesday.

Mrs. George Wright, Mrs. Herbert Lane, Mrs. Harry Murphy, Mrs. Kenneth Hopkins recently visited Mrs. Mary Paskey.

Mrs. Lawrence Hammond and daughter, Debbie, were dinner guests of her sister, Mrs. Donald Jester, on Saturday.

Franklin Butler spent the week end with his wife, Bessie and family.

Mrs. Tilghman Outten is still a patient in the Wilmington General Hospital. We hope she will soon be home.

Eddie Yoder, son of Mr. and Mrs. Ivan Yoder, is visiting his parents. He is stationed in Scotland.

Mr. and Mrs. Ivan Yoder gave a birthday dinner in honor of Mrs. Ida Yoder on Sunday. Those who joined her in wishing many more birthdays were: Kenneth Wirick; Mr. and Mrs. Gene Wirick, Carol and Lisa; Mrs. Garnet Motter and Ronnie; Mr. and Mrs. Edward Smith, Joan, Glen and Christine; Mr. and Mrs. Robert Hudson and Michelle; Mr. and Mrs. James Howell; Mr. and Mrs. Earl Yoder and Karen; Mrs. Velma Ottinger and Johnnie; Mr. and Mrs. Jerry Yoder, Steve and Gary Mege; Mr. and Mrs. Jack Bradley; Mr. and Mrs. James Carpenter and Jack Bradley Jr.

Seaman Edward Yoder was home for the weekend. On Sunday morning his brother, Jerry, took him to Fort Lee, Va., for school on dry cleaning.

Cagers Drop Two More Close Tilts

Lake Forest's winter sports teams are having luckless seasons. They are plagued by questionable officiating, recalcitrant athletes and one close defeat after another.

Jim Blades' cagers were edged 47-40 by Cape Henlopen and 69-64 at Seaford and are now 4-6 in Henlopen Conference play and 5-7 overall. Two starters sat out the contest with Cape Henlopen, yet the Spartans were closing fast, at the finish and simply ran out of time. Jim Dill captured game honors for Lake Forest by tallying 18 points.

At Seaford, Lake Forest was cold in the second period and trailed 44-30, at halftime. Immediately after intermission the tide turned as Lake Forest surged 23-9, to draw even at 53-all, entering the final stanza.

Seaford regained the upper hand and managed to pull out the narrow win. Jim Dill had 24 points for Lake Forest. Don Bryant tallied 15 and Neil Travis 14. The Spartans' foul shooting drills are not paying off. In both defeats, the locals missed more than half their free throws. This deficiency was especially glaring at Seaford, since Lake Forest out-pointed the Blue Jays 27-26 in field goals and lost the contest at the charity stripe, since Lake Forest attempted 25 free throws and missed 15.

LAKE FOREST				
	G	F	T	
Bryant	7	1-2	15	
Williamson	2	1-3	5	
Atkinson	1	0-0	2	
Travis	5	1-3	11	
Dill	9	6-8	24	
Guinn	3	1-7	7	
Tolson	0	0-1	0	
Urash	0	0-1	0	
TOTALS	27	10-25	64	

SEAFORD				
	G	F	T	
R. Fountain	9	7-9	25	
Nichols	4	1-2	9	
Towers	0	2-2	2	
GFountain	5	0-2	10	
Johnson	1	0-0	2	
Drayton	5	4-5	14	
Murphy	2	3-4	7	
TOTALS	26	17-24	69	

LAKE FOREST				
	G	F	T	
Dill	7	4-7	18	
Atkinson	1	1-2	3	
Bryant	3	2-2	8	
Williamson	3	0-2	8	
Travis	1	1-4	3	
Tolson	1	0-0	2	
Guinn	0	0-0	0	
TOTALS	16	8-17	40	

CAPE HENLOPEN				
	G	F	T	
B. Allen	7	1-2	15	
G. Allen	4	0-0	8	
J. Allen	2	0-0	4	
Ames	0	0-0	0	
Jefferson	0	0-0	0	
Harris	0	4-4	4	
Leggins	6	2-2	14	
Brisco	0	0-0	0	
Jones	0	0-0	0	
Norwood	0	4-2	2	
TOTALS	19	9-10	47	

LAKE FOREST				
	G	F	T	
Lake Forest	9	6	18-40	
Cape Henlopen	15	10	8-14-47	

Frank A. Jester

Frank A. Jester, 72, of 106 Reese Ave., Harrington, died Monday, in Milford Memorial Hospital after a long illness. He retired in 1966 from the former International Latex, Dover.

He is survived by his wife, Myrtle E. Jester; two stepdaughters, Mrs. Paul Simpson and Catherine Dill, both of Harrington; a brother, John G. of Milford; 11 grandchildren and three great-grandchildren.

Mr. Jester was a member of Crystal Fount Lodge #10, I.O.O.F., of Milford.

Services will be Thursday afternoon at 1 at the McKnatt Funeral Home, 50 Commerce St., Harrington. Interment will be in Hollywood Cemetery.

Mrs. Ruth Sylvester

Mrs. Ruth Q. Sylvester, 72, of Greensboro, Md., died last Thursday, at the Courtland Manor Nursing Home, Dover, after a long illness. Her husband, Harold Sylvester, died in 1959.

She is survived by two sons, Nolan, of Felton, and Harold of Goldsboro; four daughters, Mrs. Dola Dukes, of Denton; Mrs. Page Brothers, of Javatown; Mrs. Janet Palmatory, of Church Hill and Mrs. Mary Lou Cooper, of Felton; two brothers, Isaac Quillen, of Greensboro and Howard Quillen of Stanton; 25 grandchildren and two great-grandchildren.

Services were held Sunday afternoon at the Rawlings-Boulais Funeral Home, Greensboro. Interment was in Greensboro Cemetery.
The Rev. Joseph Bostick officiated.

Spartan Matmen Beat Seaford, Lose To Laurel

Just about everything happened that could happen to enable an inferior Laurel Bulldog wrestling team, to prevail 25-23, over a clearly superior Lake Forest squad.

Lake Forest lost 109-pound starter, Glenn Jarrell, because of an earlier ear injury. 117-pound Martin Miller, is sidelined with illness, but this loss was offset by the return of 1972's 100-pounder, Rodney Wyatt, who won by a pin. A couple of other starters didn't wrestle for various reasons.

Finally, Laurel picked up six points on a disqualification to get a narrow victory, that the Bulldogs probably did not expect to get.

Chris Mertz had Lake Forest's other pin at 138-pounds.

Terry Jarrell started Lake Forest off on the right foot in the 33-21 defeat of Seaford. Rodney Wyatt (117) defeated Taylor of Seaford 2-0. Taylor pinned Wyatt in 1972 when both were two classes lighter.

Tom Clarke, Charles Baynard and Chris Mertz annexed the next three matches. Baynard's victory was by a fall and enabled him to remain in the unbeaten ranks.

Skip O'Neal pin win at 182 pounds wound up Lake Forest's scoring, enroute to the fourth win the seven settees, for the locals.

LAKE FOREST 33, Seaford 21	
100 - T. Jarrell, LF, dec. Bennett, 7-4.	
109 - Bonwit, S, pinned Clough, 1:16.	
117 - Wyatt, LF, dec. Taylor, 2-0.	
125 - Clarke, LF, dec. Nielson, 5-0.	
132 - Baynard, LF, pinned Insoe, 3:40.	
138 - Mertz, LF, dec. Stagg, 3-0.	
143 - Rementer, S, pinned Adamo, 3:59.	
150 - Hobbs, LF, by forfeit.	
159 - Baker, LF, dec. Johnson, 4-3.	
169 - Ramey, S, dec. Woodward, 10-2.	
182 - O'Neal, LF, pinned Allen, 3:16.	
Hwy - Cannon, S, default over Stewart.	
Laurel 25, Lake Forest 23.	
100 - L. Riggins, L, dec. Jarrell, 7-3.	
109 - Irlate, L, dec. Richards, 5-0.	
117 - R. Wyatt, LF, pinned Allen, 3:39.	
125 - Clarke, LF, dec. Roberts, 9-1.	
132 - Baynard, LF, dec. Jones, 12-5.	
138 - Mertz, pinned Phillips, 3:41.	
143 - E. Riffin, L, dec. R. Harmon, 7-6.	
150 - Dolby, L, dec. Harmon, A, 11-5.	
159 - Pugh, L, Baker, drew 1-1.	
169 - Johnson, L, pinned McGinnis, 3:01.	
180 - O'Neal, LF, dec. Horsey, 1-0.	
Hwt. - Brady Schwartz won on a disqualification.	

LAKE FOREST			
	G	F	T
Bryant	7	1-2	15
Williamson	2	1-3	5
Atkinson	1	0-0	2
Travis	5	1-3	11
Dill	9	6-8	24
Guinn	3	1-7	7
Tolson	0	0-1	0
Urash	0	0-1	0
TOTALS	27	10-25	64

SEAFORD			
	G	F	T
R. Fountain	9	7-9	25
Nichols	4	1-2	9
Towers	0	2-2	2
GFountain	5	0-2	10
Johnson	1	0-0	2
Drayton	5	4-5	14
Murphy	2	3-4	7
TOTALS	26	17-24	69

LAKE FOREST			
	G	F	T
Dill	7	4-7	18
Atkinson	1	1-2	3
Bryant	3	2-2	8
Williamson	3	0-2	8
Travis	1	1-4	3
Tolson	1	0-0	2
Guinn	0	0-0	0
TOTALS	16	8-17	40

CAPE HENLOPEN			
	G	F	T
B. Allen	7	1-2	15
G. Allen	4	0-0	8
J. Allen	2	0-0	4
Ames	0	0-0	0
Jefferson	0	0-0	0
Harris	0	4-4	4
Leggins	6	2-2	14
Brisco	0	0-0	0
Jones	0	0-0	0
Norwood	0	4-2	2
TOTALS	19	9-10	47

Harrington Bowling League

Leah S. Wheeler

George and Bobby Collins were the big guns in Taylor & Messick's three point conquest of the front-runners, Jarrell Tuesday night. George smashed the boards for games of 201 and 212 while amassing a superb 593 series and Bobby scattered the pins for a great 548 set to help move the T & M squad within two points of the lead, with just one more night left in this third. Howard Tibbitt rolled a 201 game and a 570 series, and Harold Melvin added a 203 game and 564 series, with Robert Jarrell chipping in a fine effort to enable Jarrell Fuel retain the top spot as they gained one point for their efforts.

The Spoilers moved up in the third spot in the standings as they cruised. Robbin's all four points for a fine Hardware in all games to take night's work. Carl Wright set the pace for the Spoilers with a fine 530 series and Leonard Outten added a fine effort, Jeff Robbins rolled a 211 game and a fine series and Frank Robbins hit a 202 and a fine series effort for the losing hardware team.

Wally's Game took three points from the T & M Rejects as Dave Ryan scorched the boards for a grand 235 game and Larry Breeding amassed a great 575 series including a great 226 game, with Renee Wright chipping in with a great 223 game and a 561 set. Bob Wilson rolled a 203 game and a real fine series, and Ray Wright added a fine effort for the Rejects, enabling them to salvage one point.

Robert Gurey amassed a fine 542 series, including a fine 213 game and Harry Jack bowled a great 546 series with Ken Gummy adding a real fine above average effort, to give McKnatt Funeral Home a three-to-one edge over Brothers Five. Buck Thompson rolled a fine 215 game and 523

series, with Robert and Richard Dennis adding fine efforts for Brothers Five.

People's Restaurant steamrolled over Big John's Son in two games to collect three points for their efforts. Shantley Smith, Norman Clough and Frank Collins set the pace for People's and John and Sam Powell bowled a good effort for Big John's Son, which enabled them to get one point.

Larry Larimore, Ralph Butler and Robert Wright paved the way for Butler's Fuel's four point victory over Penn Central. Penn Central had to go into the fray with just three men and Robert O'Bier rolled a real good effort.

John Forbes rolled a great 201 game as the Fry's American squad took two and a half points from Quillen's Market Tuesday night. Donald Wilson rolled a real fine effort for the Market team.

STANDINGS		W	L
Jarrell Fuel	29	11	
Taylor & Messick	27	13	
Spoilers	25	15	
Wally's Garage	24	15½	
McKnatt Fu. Home	23	17	
People's Res.	22½	17½	
Butler's Fuel	19	21	
Big John's Son	19	21	
Fry's American	18½	21½	
Brothers Five	18	22	
Robbin's Hardware	18	22	
T & M Rejects	16	24	
Penn Central	13	27	
Quillen's Market	7½	32½	

Benson, Waples Vie In Indoor Track Meet

Lake Forest's new track coach, Ed Webster, had two entries in the Delaware Scholastic track meet, held last week, on the 220 yard indoor track, at the University of Delaware.

Harry Benson, a 14-year-old freshman prospect, ran the mile for the third time in his brief career. His 5:07 clocking came after earlier clocking of 5:18 and 5:10, in Junior Olympic Competition last year. He didn't place in the final standings, but did well considering this youth and inexperience.

He has four, full outdoor track seasons ahead of him and could get the all-time Spartan No. 1 spot some day.

Chplflops "Cliff" Waples was slow to get off by heavy traffic, but still managed a 60 second quarter mile, indicating he could get a spot on the Spartan mile relay team this spring.

Eddie Thompson and Ron Mosley, 1972 cross-country aces, are working out and may join the winter track competition soon.

Church Bowling News

TEAM	1/26/73	W	L
Calvary I	49	23	
Magnolia	44½	27½	
Lutheran	39	33	
Calvary IV	37	35	
Trinity II	35	37	
St. John II	32	40	
Bethel	28½	43½	
Trinity I	23	49	

WOMEN 160 OR OVER	
E. Layton	185
M. Hall	184
M. Steen	161, 184
J. Wilcutts	180, 183
C. Vaughn	182
S. Allen	177, 165
H. Hamilton	172
V. Cannon	171
J. Cantwell	169
J. Donovan	166
M. Martin	166

MEN 190 OR OVER	
L. Farrow	198, 246, 247 (691)
J. Besenfelder	224
R. Betts	210
D. Wilcutts	191
R. Scouten	209
S. Steen	190, 191

New Century Club Notes

The Harrington New Century Club held its regular meeting Tues., Jan. 23. Mrs. Joseph L. Brinster presided at the business meeting.

Mrs. Charles L. Peck opened the program by having Mrs. Earl Sylvester play the piano for the club members to sing their club song. Mrs. Peck introduced our exchange student from Brazil, Miss Celia Ribeiro. Miss Ribeiro showed the Brazilian flag and told what the parts of the flag meant to her people. She then showed us a Brazilian map and the city of Fortaleza, where she lives. Brazil covers over half of South America. It is in the Torrid Zone and is anywhere from 80 to 90 degrees all year long. The slides that Miss Ribeiro showed of her city consisted of beaches, water fountains that are lighted at night, air ports, parliament buildings, her church, and pictures of her home and family. There are over 7 million people in Brazil. Sugar Lake Mt. is one of the largest mountains in Fortaleza and one can see all of the city from this mountain.

The favorite sport of Brazil

is soccer. Miss Ribeiro told about carnival time in Brazil. They last for 2 days and nights and are like the mardigras here in the states. The people sing and dance in the streets for these 2 days. The city is decorated with lights and decorations.

The High School in Brazil is a private school, and the colleges are all free. School year begins in March, with Dec., Jan., and Feb. off for vacation. They have rain 6 months of the year.

Their Independence Day is Sept 3 and started in 1822. Miss Ribeiro said that they eat a lot of rice, beans, and beef. One of the things that she found hard to get use to was having sandwiches to eat at lunch time here.

Miss Ribeiro's program was enjoyed by all members of the club.

The next club meeting will be at 1 p.m. on Feb. 13. Topic will be "Surprise". Chairman will be Mrs. Francis J. Winkler. Committee members will be Mrs. T. H. Storius, Mrs. Earl Sylvester, Mrs. Ridgely Vane, Mrs. Horace Johnson, Mrs. Howard Thistlewood and Mrs. Luster H. Rogers.

On March 13 the New Century Club is planning a trip to Drexelside, Drexelside is located on the Potomac River in Alexandria, Va. Cost of the trip is \$3.50 per person. Anyone interested in making the trip must contact Mrs. William Stokes 398-8004, no later than March 1.

Two Incorrect Listings on Bulletin For Upcoming Spring Semester

The University of Delaware Division of Continuing Education course bulletin for the

upcoming spring semester is correcting lists two course dates, the result of printing errors.

A 10-week course entitled, "Canoeing," designed to teach interested persons paddling skills and boating safety, will be offered from 7-9 p.m., Wednesdays, beginning March 7 in the Women's Pool, located at the corner of Academy Street and Park Place in Newark. Fee is \$26. The bulletin incorrectly lists the starting date for the course as Monday, Feb. 5.

The other course, "Self Defense," will demonstrate the fundamentals and techniques of this art, including judo and karate. The course will be held from 7-9 p.m., Mondays, beginning Feb. 5 in Carpenter Sports Building on the campus. Fee is \$26. The bulletin incorrectly lists the course starting date as Thursday, Feb. 8.

For further information on the courses or registration contact John H. Gil, program specialist in the continuing education division at John M. Clayton Hall, telephone 738-2741.

Services will be this afternoon at 2 at the J. Millard Cooper Funeral Home, Harrington.

Classifieds get the job done

- RATE SCHEDULE -

All ads in this column must be paid in advance. This is the only way in which orders will be accepted for want ads. No ad order accepted for less than \$1 for one insertion, 25 words or less, which includes name and address, initials and telephone number which counts as one word each.

Any ad having more than 25 words, additional charge is 4c per word for one insertion.

Repeat insertion minimum charge is 75c per week with 4c per word additional for ads having more than 25 words.

With Black Face Print or CAPITALS regular charge is 5c per word.

Classified

Classified Display, per column inch	\$1.25
Public sale, column inch	\$1.50
Card of Thanks, Memorial, per line	15 cents
(Minimum \$1.50)	
Legal Advertising, per col. inch	\$2.80

Accounts of bakes, dinners, rummage sales, entertainments, are considered as advertisements. If you charge, we charge.

FOR SALE

HOME FOR SALE - 1 1/2 story home, 3 bedrooms, large kitchen with pantry, extra large living room and dining room, and bath. Enclosed porch, many large walk-in closets. Car-port, 2 car garage and work shop. Landscaped lot, good condition. Sizemore & Ellis Realty, Call 629-8688.

For Sale - Walnut finish bedroom suite, Double dresser and mirror, chest and bed. Formica top. Very good condition. \$125. Call 422-8390.

House to be moved, new roof and siding and masonry. 3 rooms, 1 story. Call Kenny at 337-8165.

Over 1,000 Remnants Sample House Used Rugs On Display Fabulous Discounts On Area Rugs And Wall To Wall Installations AIR BASE CARPET MART 1136 S. DuPont Hwy Dover 678-0970

German Shepherd Puppies, AKC Registered, 6 weeks old, 2 females and 5 males, \$75 each. Call 398-3093 anytime.

1967 International Traveler, All 9 passenger, new tires, low mileage, PS, PB, equalizer hitch, automatic transmission, \$1,450. Call 736-1557.

For Sale - Chevy Impala, tape player, air shocks, 4 mag wheels, 2 G 60-14 tires, Call 398-8373.

Horse Hay For Sale. Call 284-4605.

Oak Firewood For Sale. Delivered! Call 284-4505.

1964 Valiant 4 dr. Sedan, new tires, good condition. \$325.00. Call 629-9600 after 6 p.m.

WALLPAPER - New patterns just in. Taylor's Hardware Co. 389-8291.

WALLPAPER - New patterns just in. Taylor's Hardware Co. 389-8291.

LINOLEUM - Cushioned and regular, in three widths 6, 9 and 12 ft. Argo Linooleum Co., Milford 422-8431.

NEW & USED DOORS FOR SALE - Also good used lumber. Phone 422-8997.

Typewriters, adding machines, calculators, cash registers, new and used. Electronic calculators priced under \$100. OLYMPIA Royal, Remington, Olivetti, SCM, Victor, Pat Padgett Company, Sales - Services, and Rentals. Frankford Ave., Frankford 732-9329.

FIREPLACE WOOD & mulch. We deliver. Phone 697-1605.

Porous tip refills for Parker Touche 11 pens. three for 99c. Journal Office.

1969 Pontiac Bonneville, air conditioning, p-w, p-b, p-s, good condition. Call after 5 p.m. 335-3161.

FOR SALE - 1965 Olds Dynamic 88 Convertible, 1 owner, white with black top. Call 629-2111.

Close to Greenwood. 3 yr. old Rancher, 3 BR utility room, bath, family room, dining room, garage. About 1/2 acre of land. Sizemore & Ellis Realty Co. \$19,700.00. 629-6688.

For Sale - Envelopes - 100 plain 6 1/2 x 9 1/2; 100 window 6 1/2 x 9 1/2; 100 No. 10 envelope 5 1/2 x 8 1/2; 100 window 6 1/2 x 9 1/2. Call 629-2111.

Fully equipped and operating hen-layer farm, 6 miles from Bridgeville, 5 a., 4a., tillable. Farm house on property. Income averages \$9,000.00 per year. Complete. Sizemore & Ellis Realty, 629-6688.

Classified Rates

CREDIT SERVICE

A book-keeping charge of 25¢ will be made for all Classified Ads not paid in advance and an additional charge of 25¢ for each 30 days bills remain unpaid.

FOR SALE

1970 Chevelle SS396, turbo-hydraulic, PS, mags, one owner, low mileage. Call 856-7153 after 5:30 p.m.

5 Cocco-cola chairs, antique chest of drawers, bureau, wash stand, drop leaf table and dishes. Call 629-2587.

1972 Mercury Cougar, auto., PS, air, vinyl top, excellent condition. \$3,095.00. 1969 Corvair, 3 spd., good condition, \$1,300.00; 1969 Ford, 4 door sedan, V-8, auto., good condition, \$450.00. Call 856-2145 after 6 p.m.

Wilkie Furniture Co. DISCOUNT PRICES ON NEW AND USED Furniture & Appliances 200 North St. MILFORD 422-4584

NEW HOMES FOR SALE BUILT to your specifications on your lot or will sell lot and house for small down payment to qualified persons. E. M. Clendaniel Home improvements 422-5744.

WALLPAPER AND PAINT - Large selection in stock. A-go Linooleum Co., Milford 422-8431.

AP Bennett Breathing machine, like new, \$200.00. Call 629-8044 after 6 p.m.

1970 Maverick, Blue, 6 cyl., stand shift, excellent cond., 2 like new tires, \$1,465.00. Call 856-6360 after 5 p.m.

Snow Blower - 18" Self propelled, 3 1/2 HP Stratton Engine. Asking \$50.00. Call 284-4517 after 6 p.m.

2 Residential Lots, Resort Community on Eastern Shore of Southern Florida, Disney Land Proximity, very reasonable. Call 734-5634 after 5 p.m.

For Sale - One tan ladies cashmere coat in good condition. Worn very little, size 14. Also one rose spring coat in good condition. This is also size 14. Will sell both cheap. Phone 398-3354 after 1 p.m.

1972 Chevrolet 1/2 ton pickup, 350, V-8, automatic transmission, PS, heavy duty, step bumper, radio, low mileage. Call 734-8053 after 6 p.m.

For Sale - 1966 Fairlane GT, good condition, automatic transmission, \$600.00. Phone 422-9315.

For Sale - dimette set with 6 high back padded chairs, 4 x 3' extends to 6' with 2 leaves. Excellent conditions. \$50. Phone 398-3674.

For Sale - 1962 Chevy II, runs good, good paint, good tires, tagged till Nov. '73. \$395. Call 398-3920.

For Sale - '71 Dart, \$1,595. '69 Plymouth, \$500; '70 Ford, \$950; '68 Chevy Pickup, \$1,295. Phone Fitzgerald's Auto Salvage, 422-7584.

For Sale - S&W Model 29, 44 mag, 6 1/2" BBL, colt flat top, adjustable sights, 7 1/2" BBL, never fired. Call 697-2875.

For Sale - '57 Chevrolet, 4 door, make reasonable offer. Call 678-1550 12-6 p.m. Ask for Mr. Edwards.

FOR SALE

Gibson SG Guitar with case. \$300.00 Call 629-9366.

Must sell, 5 G70x14 Tires \$150. Call 697-1889 - 9 to 3 daily.

25 S&H Green Stamp Books, \$75 or \$3 each. Call 734-9746.

For Sale - Hand Built Cradle, Port-A-Crib size, like new. \$50. Call 697-2875.

Good Used Furniture - Needed at once. Call Wilkie Furniture Co. 200 N. St., Milford 422-4584.

SERVICES

ANTHONY GALLO Electrical Whing, Heating Insulating & Air Conditioning SALES & SERVICE Electric Heat, Ho* Water & Hot Air Systems. Phone 398-8481 (If no answer call 398-3600)

24 hour Cutting & Electric Welding. Contact Bill Fanin. 422-6302

Bowen's Radiator Shop, Dual Hwy. 13, Seaford, 629-3770. In back of Dillard's Restaurant. Radiators cleaned & repaired, and recorded.

Killen's Dirt Pit now open. Call 422-5104.

The Fireside: religious books, literature, Sunday school and church supplies. Open 10-5 Open Tues. thru Sat. Rt. 213 half way between Lincoln and Ellendale.

McJorman's Painting - Interior and exterior. Free estimates. Call 629-6547.

Instrumental Instruction - Drum, guitar, bass, piano, and organ, instructions, also complete line of instruments for sale (new and used) at the Drum Pad, Felton 284-4664.

TOM'S LAWNMOWER SERVICE - Mowers repaired and used mowers for sale. Rt. 13 3 miles north of Greenwood. 349-5127. Pickup and delivery.

the GUN BARN - Hours: 1-9 Mon. - Sat. 12-6 Sun. Route 13 S. 1/4 Mile South of Rodney Village Shopping Center. PHONE: 697-2348

Trees trimmed and removed - stumps removed, no lawn damage, low cost, free estimates Call 697-1605.

TAX RETURNS. NOW is the time to plan your TAX Strategy. We earn our fees with tax savings for you - Payrolls, Quarters, and Consultations. Community Business Service, A Division of K & K Enterprises, Ltd., Corner of Governors Ave. and Division St., Dover. Call for an appointment now. 674-1174.

Richard's Hill Sunday Buffet. Serving 12:30 to 4. Price \$3.00, no reservations required. Delicious oysters now on menu. 349-4150.

Choice Custodial Service. New in Dover Area. Steam carpet cleaning. Full line of janitorial service. Call 678-0797.

Horses Boarded - Accommodations for two. Large riding area. Reasonable rates. 6 miles south of Dover. Call 697-7323.

A to Z Mobile Home Service. Fully insured, over 20 years experience, special low price on skirting, roof coating, anchors, re-roofing and exterminating. Also septic tanks cleaned. Call 697-6877 or 697-1818.

WANTED

Director For Harrington Senior Center - Bachelor's Degree in Social Work or equivalent experience. Must have Administrative and Leadership ability. Send resume to: Mrs. Mildred P. Minner, Personnel Chairman, 241 N. Delaware Ave., Harrington, Del. 19952.

WANTED - Cashiers & Waitresses - Waiters Wanted full & part time. Beach Drive Diner, Milford. Phone 422-1973 at 8 p.m. in the Camden Town Office.

WANTED

CORN AND SOYBEANS WANTED - call Thistlewood Milling Co. 422-5244

Wanted - Lady to do light cleaning weekly in my house. Call after 6 p.m. 398-3335.

ANTIQUES Furniture, China Old Tools, Glassware APPLIANCES BOUGHT & SOLD Quick service & ready cash HARRY FRESE Magnolia - Open 10-5 Phone 335-5994 Evenings 335-5667

NOTICE OF DIVORCE ACTION TO: Angela Nadel FROM: John H. Shaffer, Prothonotary

NOTICE OF DIVORCE ACTION TO: John H. Shaffer FROM: Henry B. Kelly, Plaintiff

NOTICE OF DIVORCE ACTION TO: James A. Kelly FROM: Ralph R. Smith, Register

NOTICE - Assist. cook, full or part time on Sat. and Sun. only. References, Shawnee Country Club, Route 14, Milford. Ask for manager 422-9745.

WATRESSES part time 11:30 to 2:30 week days on Sat. and Sun. only. Milford area, over 20 years. References needed. Ask for manager. 422-9745.

HELP WANTED SALE REPRESENTATIVE Allnation Life Insurance Company would like to announce openings in our sales organization.

Recruiting for February training classes. Will select 2 best candidates.

Dallas A. Lawler Althation Life Ins. Co. Treadway Towers 3-12 Dover, Del. 19901 674-1947 After 6 P.M. 674-3167

Baby Sitters For Handicapped - The Mid-Del Chapter of the Delaware Association for Retarded Children has expressed the need for baby sitters or helpers for children who are retarded. If there are any persons desiring to assist in the care of them, a Register of names is being made, and qualified persons are asked to call Mary Horn of the Mid-Del Chapter, 736-2140, or Edna Massimilla, 284-4186.

Help wanted - Warehouse man for fertilizer and farm chemicals. Full time. Call for appointment. Royster Company 337-8243; after 6 p.m. call 629-4279.

Needed Immediately. A full time beautician. One of our regular girls has moved out of the community. A good opportunity for someone at this time. Call Wilkins Realty Co. 335-5401.

REAL ESTATE

CASH FOR REAL ESTATE WE BUY Homes, Farms, Lots and land - Anywhere, in any condition. Quick settlement. Allied Associates 422-7633.

NOTICES

NOTICE - We are now active in the Harrington Greenwood area, but we need listings and property to sell. No charge for appraisal. Call Sizemore & Ellis Realty, 629-6688.

NOTICE OF REDUCTION OF STOCKER CHEVROLET, INC. Notice is hereby given that the amount of \$80,000.00 was filed in the Office of the Secretary of State of Delaware on January 24, 1973.

NOTICE OF REDUCTION OF SPRADLIN CHEVROLET, INC. Notice is hereby given that the amount of \$115,000.00 was filed in the Office of the Secretary of State of Delaware on January 24, 1973.

NOTICE - The Town of Camden has been petitioned by James Drigus and Phyllis Drigus for a commercial use of the property located at Chesler, Rowley Avenue, Camden, Delaware.

NOTICE - The Town of Camden has been petitioned by James Drigus and Phyllis Drigus for a commercial use of the property located at Chesler, Rowley Avenue, Camden, Delaware.

NOTICES

NOTICE OF DIVORCE ACTION TO: Angela Nadel FROM: John H. Shaffer, Prothonotary

NOTICE OF DIVORCE ACTION TO: John H. Shaffer FROM: Henry B. Kelly, Plaintiff

NOTICE OF DIVORCE ACTION TO: James A. Kelly FROM: Ralph R. Smith, Register

NOTICE - Assist. cook, full or part time on Sat. and Sun. only. References, Shawnee Country Club, Route 14, Milford. Ask for manager 422-9745.

WATRESSES part time 11:30 to 2:30 week days on Sat. and Sun. only. Milford area, over 20 years. References needed. Ask for manager. 422-9745.

HELP WANTED SALE REPRESENTATIVE Allnation Life Insurance Company would like to announce openings in our sales organization.

Recruiting for February training classes. Will select 2 best candidates.

Dallas A. Lawler Althation Life Ins. Co. Treadway Towers 3-12 Dover, Del. 19901 674-1947 After 6 P.M. 674-3167

Baby Sitters For Handicapped - The Mid-Del Chapter of the Delaware Association for Retarded Children has expressed the need for baby sitters or helpers for children who are retarded. If there are any persons desiring to assist in the care of them, a Register of names is being made, and qualified persons are asked to call Mary Horn of the Mid-Del Chapter, 736-2140, or Edna Massimilla, 284-4186.

Help wanted - Warehouse man for fertilizer and farm chemicals. Full time. Call for appointment. Royster Company 337-8243; after 6 p.m. call 629-4279.

Needed Immediately. A full time beautician. One of our regular girls has moved out of the community. A good opportunity for someone at this time. Call Wilkins Realty Co. 335-5401.

REAL ESTATE

CASH FOR REAL ESTATE WE BUY Homes, Farms, Lots and land - Anywhere, in any condition. Quick settlement. Allied Associates 422-7633.

NOTICES

NOTICE - We are now active in the Harrington Greenwood area, but we need listings and property to sell. No charge for appraisal. Call Sizemore & Ellis Realty, 629-6688.

NOTICE OF REDUCTION OF STOCKER CHEVROLET, INC. Notice is hereby given that the amount of \$80,000.00 was filed in the Office of the Secretary of State of Delaware on January 24, 1973.

NOTICE OF REDUCTION OF SPRADLIN CHEVROLET, INC. Notice is hereby given that the amount of \$115,000.00 was filed in the Office of the Secretary of State of Delaware on January 24, 1973.

NOTICE - The Town of Camden has been petitioned by James Drigus and Phyllis Drigus for a commercial use of the property located at Chesler, Rowley Avenue, Camden, Delaware.

NOTICE - The Town of Camden has been petitioned by James Drigus and Phyllis Drigus for a commercial use of the property located at Chesler, Rowley Avenue, Camden, Delaware.

NOTICES

NOTICE OF DIVORCE ACTION TO: Angela Nadel FROM: John H. Shaffer, Prothonotary

NOTICE OF DIVORCE ACTION TO: John H. Shaffer FROM: Henry B. Kelly, Plaintiff

NOTICE OF DIVORCE ACTION TO: James A. Kelly FROM: Ralph R. Smith, Register

NOTICE - Assist. cook, full or part time on Sat. and Sun. only. References, Shawnee Country Club, Route 14, Milford. Ask for manager 422-9745.

WATRESSES part time 11:30 to 2:30 week days on Sat. and Sun. only. Milford area, over 20 years. References needed. Ask for manager. 422-9745.

HELP WANTED SALE REPRESENTATIVE Allnation Life Insurance Company would like to announce openings in our sales organization.

Recruiting for February training classes. Will select 2 best candidates.

Dallas A. Lawler Althation Life Ins. Co. Treadway Towers 3-12 Dover, Del. 19901 674-1947 After 6 P.M. 674-3167

Baby Sitters For Handicapped - The Mid-Del Chapter of the Delaware Association for Retarded Children has expressed the need for baby sitters or helpers for children who are retarded. If there are any persons desiring to assist in the care of them, a Register of names is being made, and qualified persons are asked to call Mary Horn of the Mid-Del Chapter, 736-2140, or Edna Massimilla, 284-4186.

Help wanted - Warehouse man for fertilizer and farm chemicals. Full time. Call for appointment. Royster Company 337-8243; after 6 p.m. call 629-4279.

Needed Immediately. A full time beautician. One of our regular girls has moved out of the community. A good opportunity for someone at this time. Call Wilkins Realty Co. 335-5401.

REAL ESTATE

CASH FOR REAL ESTATE WE BUY Homes, Farms, Lots and land - Anywhere, in any condition. Quick settlement. Allied Associates 422-7633.

NOTICES

NOTICE - We are now active in the Harrington Greenwood area, but we need listings and property to sell. No charge for appraisal. Call Sizemore & Ellis Realty, 629-6688.

NOTICE OF REDUCTION OF STOCKER CHEVROLET, INC. Notice is hereby given that the amount of \$80,000.00 was filed in the Office of the Secretary of State of Delaware on January 24, 1973.

NOTICE OF REDUCTION OF SPRADLIN CHEVROLET, INC. Notice is hereby given that the amount of \$115,000.00 was filed in the Office of the Secretary of State of Delaware on January 24, 1973.

NOTICE - The Town of Camden has been petitioned by James Drigus and Phyllis Drigus for a commercial use of the property located at Chesler, Rowley Avenue, Camden, Delaware.

NOTICE - The Town of Camden has been petitioned by James Drigus and Phyllis Drigus for a commercial use of the property located at Chesler, Rowley Avenue, Camden, Delaware.

Leaf Analysis: A New Tool For Diagnosing Plant Deficiencies

Farmers are constantly on the lookout for new ideas that can increase their production efficiency. Even when a good crop is in sight, they ask, "Did I use the right kind of fertilizer? Did I apply nutrients that weren't used? What changes can I make next year to increase yields?"

Recent studies at the University of Delaware indicate that pay closer attention to nutrient balance in their fertility programs. Dr. Merle R. Teel, professor of plant science, says the fertility level as estimated by a soil test is important, but as certain deficiencies are corrected, other elements not considered in the soil test may have an adverse effect on yields. The problem may be a deficiency of some minor element, such as zinc or manganese, or it may be due to an improper ratio of nutrients caused by an excessive build-up of one or more elements.

Teel says scientists have developed chemical tests for analyzing the mineral elements found in the leaf tissue of plants. These tests provide information on the capacity of soil to supply a crop with the essential elements in the proper ratio. They also indicate the presence of toxic elements such as aluminum.

The instrument used for this type of test is called an emission spectrophotometer. As the minerals in leaf tissue are ignited in a burner, each mineral emits a different colored light. Intensity of the light varies with the concentration of the element. The light is then converted into a quantitative measure of 10 or more elements simultaneously. By using a computer, scientists can relate variations in crop yield to the concentration of the minerals found in the leaf tissue.

Studies with corn at the Newark Experiment Station indicate that the mineral content of corn seedlings 8 to 10 inches tall can be useful for diagnosing nutritional problems, according to Teel. Over 47 percent of the variation in grain yield could be explained by examining the relationships between the essential elements. High magnesium levels were associated with depressed yields. Likewise, high phosphorus levels depressed yields. There was evidence of manganese deficiency since higher yields were obtained on soils which promoted manganese uptake by the roots.

A lime experiment at Millsboro, produced similar results. Corn leaves sampled at silking revealed the importance of the phosphorus to zinc ratio. With high phosphorus, there was a tendency for the plants to be deficient in zinc. Further, the mineral

content of the leaves indicated that high magnesium depressed yields; increasing the potassium and calcium resulted in increased yields.

Teel is also looking at the use of aerial photography to help farmers locate crops suffering from mineral deficiencies or imbalances.

Last year an attempt was made to identify corn plots with mineral deficiencies or imbalances using infra-red film. The aerial photographs clearly pin pointed problem areas. By comparing the mineral content of corn leaves growing in a problem area with leaves sampled from healthy plants in an adjacent area, Teel hopes farmers will be able to identify areas which need special attention.

Get the job done

Content of the leaves indicated that high magnesium depressed yields; increasing the potassium and calcium resulted in increased yields.

Teel is also looking at the use of aerial photography to help farmers locate crops suffering from mineral deficiencies or imbalances.

Last year an attempt was made to identify corn plots with mineral deficiencies or imbalances using infra-red film. The aerial photographs clearly pin pointed problem areas. By comparing the mineral content of corn leaves growing in a problem area with leaves sampled from healthy plants in an adjacent area, Teel hopes farmers will be able to identify areas which need special attention.

Of Local Interest

By Mrs. Edythe Hearn

Mr. and Mrs. Thomas Ward, of Elmer, N. J., and Mrs. Martha LeVigne, of Deptford, N. J., and Mr. and Mrs. William Etherington, of Lincoln, were Wednesday evening dinner guests of Mr. and Mrs. William Hearn and Mrs. Ida Hearn.

Mr. and Mrs. William Sollars entertained guests during the week and over the weekend, which included their son, Mr. and Mrs. William Sollars III and daughter, Pattyanne, of Harrisburg, Pa., and Mr. and Mrs. Luther Overholzer, of Sykesville, Md., and during their stay they were dinner guests on Saturday evening at the New England restaurant near Smyrna.

Miss Maryann Cooper entertained six of her friends at a Slumber Party Friday evening in honor of her 12th birthday.

Twenty-five years ago, Jan. 31, Miss Janet Bradford and Charles Morris were married in the Chapel of Asbury Methodist Church. Mr. and Mrs. Morris have two sons, Nicholas, who is employed at the Peninsula Hospital in Salisbury, Md., and Bradford, who is a 2nd year student at the Delaware Technical College in Georgetown.

Mrs. Bernice Johnson is under observation at the Peninsula Hospital in Salisbury, Md.

American Legion Auxiliary News

Among those attending the American Legion and the American Legion Auxiliary's Mid-Atlantic Conference last week was Mrs. Dale J. Roth, Department President of Delaware, of Harrington.

A lime experiment at Millsboro, produced similar results. Corn leaves sampled at silking revealed the importance of the phosphorus to zinc ratio. With high phosphorus, there was a tendency for the plants to be deficient in zinc. Further, the mineral

CITY APPROVES

(Continued From Page 1) Council heard City Manager Jack Harr

Super Saving Discounts!!

EVERYDAY AT ACME AND SUPER SAVER!

At Acme and Super Saver, you'll find that you really can save more on your Total Weekly Food Budget! Why? Because we don't believe in low prices on just a few hundred items. Instead you're going to find Thousands of Super Saving Discounts!

LANCASTER BRAND, TENDER AND JUICY!

Steaks

\$1.28
FULL CUT SIRLOIN
INCLUDING THE TENDERLOIN!
lb.

Fresh Mushrooms 1-lb. pkg. 79¢

\$1.68
PORTERHOUSE STEAKS
lb.

\$1.48
CUBED STEAKS
lb.

\$1.58
LONDON BROIL (ROUND)
lb.

SUPER SAVING MEAT DISCOUNTS!

- Lancaster Brand All-Beef Franks .. 1-lb. 93¢
- Lancaster Brand All-Meat Franks .. 1-lb. 87¢
- Lancaster Brand All-Beef Bologna .. 1-lb. 97¢
- Oscar Mayer Sausage Links 1-lb. 99¢
- Polish Sausage BULK 1-lb. 79¢
- Gwaltney Sausage Meat MILD OR HOT 1-lb. 69¢
- Country Ham Slices WILLIAMSBURG 12-oz. \$1.68

DELICATESSEN DISCOUNTS (IN STORES WITH DELL)

- Domestic Swiss Cheese 1/2-lb. 75¢
- Virginia Baked Ham 1/4-lb. 69¢
- Rath's Chopped Ham 1/2-lb. 69¢
- Genoa Cooked Salami 1/4-lb. 59¢

FROZEN MEATS AT A DISCOUNT!

- Banquet Fried Chicken 2-lb. pkg. \$1.59
- 8-All Beef Steaks LANCASTER BRAND 1-lb. 2-oz. pkg. \$1.19
- Chun King Fried Rice 10-oz. pkg. 63¢
- Chun King Shrimp Egg Rolls 6-oz. pkg. 79¢
- Chun King Chicken Egg Rolls 6-oz. pkg. 79¢
- Chun King Chicken Chow Mein ... 15-oz. pkg. 79¢
- Chun King Shrimp Chow Mein ... 15-oz. pkg. 79¢

FRESH, GOLDEN RIPE!

Bananas

12¢
lb.

- Florida Temple Oranges 80 SIZE ... 10 for 69¢
- Fresh Firm Tomatoes 3 cello \$1
- Fresh Crisp Carrots 2 1-lb. 39¢
- Sun Fresh Orange Juice 1/2-gal. 79¢



SUPER SAVING DISCOUNT!
Mr. Clean
ALL-PURPOSE LIQUID CLEANER
20¢ OFF!
1-qt., 8-oz. btl. **77¢**



DELICIOUS GWALTNEY

Buffet Hams
\$1.59
lb.

HEAT & EAT, FULLY COOKED

Flounder Fillet
97¢
lb.

ASST'D. VARIETIES, BETTY CROCKER

Tuna Helpers
7 1/2-oz. pkg. **55¢**

Ideal Coffee
1-lb. can **79¢**

Rye Bread
3 1-lb. loaves **\$1**

Zest Soap
BATH SIZE
3 5 1/4-oz. bars **48¢**
WITH COUPON BELOW

Save 18¢
WITH THIS COUPON (MFG-6)
Zest Soap
BATH SIZE BARS!
3 5 1/4-oz. bars **48¢**
Limits one coupon per family, please. Offer expires Feb. 3, 1973.

So how can you help but save when you've got such a selection of low priced items to choose from! You'll find Super Saving Discounts on all your favorite foods...both National Brand and our own Private Labels. You'll find "You're Going To Like It Here!"

TENDER, DELICIOUS, AMERICAN GROWN

Lamb

88¢
SQUARE CUT SHOULDER ROAST
lb.

98¢
SLICED SHOULDER ROAST
lb.

\$1.38
BONELESS SHOULDER ROAST
lb.

\$1.08
SHOULDER LAMB CHOP
lb.



You're going to like it here!

SUPER SAVER

100% U.S. GOV'T. INSPECTED! FRESH

Chicken

WHOLE LEGS

58¢
lb.

DRUMSTICKS

68¢
lb.

CHICKEN THIGHS

69¢
lb.

CHICKEN BREASTS

69¢
lb.



SHOULD YOU BUY NATIONAL BRANDS OR PRIVATE LABELS?...

Compare and See How You Save!

ITEM	THEIRS	OURS	SAVE
Facial Tissues box of 200	KLEENEX 31¢	PRINCESS 5 for \$1	\$1.11
Mushroom Soup 10 1/2-oz. cans	CAMPBELL'S 16¢	IDEAL 14¢	2¢
Pork & Beans 1-lb. cans	HENZ 17¢	IDEAL 15¢	2¢
Table Napkins pkg. of 180	HUDSON 36¢	PRINCESS 33¢	3¢
Garbage Bags pkg. of 30	GLAD 47¢	ACME 37¢	10¢
Cashew Nuts Dry Roasted 7-oz. jar	PLANTER'S 84¢	IDEAL 75¢	9¢
Tea Bags pkg. of 100	LIPTON'S \$1.15	FARMDALE OR ACME 75¢	40¢
Detergent 8-lb., 4-oz. pkg.	RINSO \$1.16	SPEED-UP 99¢	17¢
Rice Krispies 13-oz. pkg.	KELLOGG'S 55¢	IDEAL 49¢	6¢
Paper Towels jumbo roll	BOUNTY 36¢	PRINCESS 29¢	7¢
Light Chunk Tuna 6 1/2-oz. can	CHICKEN OF THE SEA 42¢	IDEAL 39¢	3¢
Green Beans French 1-lb. can	HANOVER 33¢	IDEAL 22¢	11¢
Thin Spaghetti 1-lb. pkg.	MUELLER'S 27¢	IDEAL 23¢	4¢
Tomato Sauce 15-oz. can	HUNT'S 23¢	IDEAL 19¢	4¢
Root Beer 1/2-gal. jug	DADS 57¢	BALA CLUB 43¢	14¢

READER'S DIGEST BREAKFAST SHOPPER

- DELICIOUS NESTLE'S Hot Cocoa Mix 10-oz. pkg. of 59¢
- FAMOUS KRAFT'S Strawberry Preserves 1-lb., 2-oz. jar 59¢
- SKIPPY CREAMY Peanut Butter 12-oz. jar 47¢
- ALL GRINDS COFFEE Maxwell House 1-lb. can 93¢

FROZEN FOOD DISCOUNTS!

- SUPER SAVING DISCOUNT! Roman Pizza 10-pkg 85¢
- CHINESE, MEDITERRANEAN OR SWISS Birds Eye Vegetables 10-oz. pkg. 45¢
- MINUTE MAID Orange Juice 4-oz. can 27¢
- MINUTE MAID Grapefruit Juice 12-oz. can 55¢
- DOWNY/FLAKE FROZEN Homemade Waffles ... 12-oz. pkg. 43¢
- IDEAL FRENCH STYLE OR CUT Green Beans 4 9-oz. pkg. \$1

DAIRYLAND DISCOUNTS!

- DELICIOUS MARGARINE! Blue Bonnet 3 1-lb. qtrs. \$1
- TIP TOP FLORIDA Citrus Punch 1/2-gal. 55¢
- SUPER SAVING DISCOUNT! BALLARD Cinnamon Rolls 9 1/2-oz. pkg. 29¢
- WHITE OR YELLOW AMERICAN Kraft Cheese Slices 8-oz. pkg. 49¢

HEALTH & BEAUTY AID DISCOUNTS!

- FOR FAST PAIN RELIEF Bayer Aspirin 100 1-lb. of 69¢
- SUPER SAVING DISCOUNT! Aqua Net Hair Spray ... 13-oz. can 49¢
- SUPER SAVINGS! Q-Tips Cotton Swabs pkg. of 29¢
- SUPER SAVINGS! SKYLINE Rubbing Alcohol 1-pt. btl. 19¢
- SUPER SAVING DISCOUNT! Alka Seltzer pkg. of 25 49¢
- 12-HOUR RELIEF! Contac Capsules pkg. of \$1.09

Save 34¢
WITH THIS COUPON (MFG-6)
Maxim Coffee
INSTANT FREEZE-DRIED
4-oz. jar **79¢**

Save 10¢
WITH THIS COUPON (CO)
ON YOUR PURCHASE OF A BAG OF SIX SEAL'D, SWEET
Seedless Grapefruit
PINK OR WHITE
Limits one coupon per family, please. Offer expires Feb. 3, 1973.

Save 20¢
WITH THIS COUPON (MFG-6)
Secret Deodorant
ANTI-PERSPIRANT
5-oz. btl. **69¢**

Save 16¢
WITH THIS COUPON (MFG-6)
Saran Wrap
KEEPS FOOD FRESHER!
100-ft. roll **49¢**

Save 50¢
WITH THIS COUPON (CO)
ON YOUR PURCHASE OF ANY
Round, Rump or Eye Roast
(3-LBS. OR LARGER)
Limits one coupon per family, please. Offer expires Feb. 3, 1973.

TOWN AND COUNTRY TOPICS

DAVE WOODWARD
ASSISTANT KENT COUNTY AGENT

Not all newspaper print is digestible. All the news that's fit to print is not always all the newspaper that's fit to eat.

Researchers at Cornell University have been working on paper as a forage substitute for sheep and cattle, but the work has hit a residue snag. Cattle and sheep do accept rations of newspaper as a source of cellulose. However, the omnipresence and toxicity of polychlorinated biphenyls (PCB), which can be used as dye carriers in printer's ink, have caused the Cornell researchers to re-examine the value of using newspaper as a forage substitute in cow rations.

The workers collected 10-pound samples of each of about 100 popular newspaper and magazines, and surveyed them for organic compounds. They were looking for such compounds as PCB. Their results indicate that you should be cautious about feeding certain dailies to animals, while other journals showed little danger of carrying the compounds. Most of the magazines surveyed have the potential for containing significant amounts of these hazardous chemicals.

The variety of inks and papers used accounts for the varied results. Recycled paper usually contains more PCB.

The researchers also studied selected newspapers, a magazine, gray cardboard, brown cardboard, and computer paper for certain heavy metals. The significant amounts of boron, lead, barium, and antimony found in these papers led them to question recycling these materials into animal feeds.

Believe it or not, funny papers proved to be less digestible than the straight news- because of the quantity of heavy metals carried in colored printing inks of the comics.

The trend to organic food is growing, according to USDA's Office of Information. More consumers are interested in and are buying organic foods. There is no federal law or regulation defining what is or is not organic food, but the general assumption is that such food is free from preservatives, emulsifiers, and arti-

Dates Set For Chicken Cooking Contest

The Delmarva chicken cooking contest will be held June 15 and 16 at the Wicomico Civic Center in Salisbury, Md. The contest is a preliminary cook-off of the national chicken cooking contest to be held this summer.

The contest is open to residents of Delaware, Maryland, and Virginia.

First prize will be \$300 plus an all-expense paid trip to the national contest, a winner's trophy and additional gifts of merchandise. Second prize is \$200 plus gifts of merchandise. Third prize is \$100 plus merchandise.

Additional information and entry blanks are available from the Delmarva Poultry Industry and from your county home economics extension agent.

Home Gardeners Short Course To Be Conducted

Starting Feb. 8th, the Cooperative Extension Service of the University of Delaware will conduct a series of 6 weekly home gardening sessions. In addition to informative lectures and slide programs, the course will include actual work sessions involving seedlings, grafting, propagation of cuttings, etc.

The course will cover such things as: shrub, tree and flower identification, insect and disease control, perennials, house plants, fruits and vegetables, and lawn care.

The course will be limited to 35 persons. There is an enrollment fee of \$7.00 per couple or \$5.00 per single individual. If you are interested in enrolling, call 736-1448 and we will send you a registration form. Remember, the course is limited to 35 persons, so call today for a registration form.

official ingredients and produced without pesticides and artificial fertilizer.

Dr. Ruth Leverton, Agricultural Department Science Adviser, says food labeled as "organic" is not likely to contain more vitamins than similar food not considered organic or not labeled organic.

A survey by the Agricultural Department in the Washington area has made one point about organic food. A market basket of 29 standard foods bought in a supermarket cost \$11. A basket of 29 organic labeled counterparts cost \$20.30 in a supermarket's organic section, \$21.90 in a health food store, and \$17.80 in a natural food store.

Delaware Food Market Report

by Anne W. Holberton

Do you realize that if you are an average American you spend only 16.3% of your income for food (25 years ago it was 25%) and about one-fourth of that is spent on meat. That is probably why when meat prices go up so does your temper. So let's take a clear look at a steer beef as we follow it from range (western) to range (kitchen).

A steer on a farm in the mid-west will not do anyone in Delaware a bit of good until it is in the right place, in the form we want, at the time we want it. This is food marketing - getting food to us in the forms we want and need. This is expensive.

Our beef calf probably saw the light of day on a cattle range of the west or south-west. After the farmer feeds it for six months on grass, the calf or yearling steer probably was sold to a mid-western farmer who fattened the animal for market on corn or other grain. This grain feeding gives the meat the fine marbling that makes tender and juicy.

No the steer is sold and transported to a meat packer, slaughtered, prepared for shipment, refrigerated, sliced, delivered to the store, fabricated into retail cuts, packaged, weighed and priced. All of these steps cost money. The more money it takes to do these jobs the more we pay at the meat counter for our favorite cut of beef.

There are also other things that enter into this picture. Not all the steer is steak by a long stretch of the imagination. Let's take a 1,000 lb. steer and see what happens. The farmer receives for this fine animal about 36 cents a lb. or \$360.00. When the steer is slaughtered and dressed it becomes an approximate 590 lb. carcass. Now the value of this beef has risen from 36 cents to about 65 cents a lb. This is when the retailer gets it. But so far we haven't considered the costs of labor, transportation or equipment and supplies that also must be included in the final cost of the beef. As these services go up, grain costs go up, etc. so will the price we pay for beef.

Another problem with this carcass is that there are a limited number of pounds of each of our favorite cuts. Though most of us like beef we do have our favorite pieces and so far, we are willing to pay the price. So let's break this 1,000 lb. steer down and see how many pounds of which cuts it will produce. There are approximately 31 pounds of Porterhouse, T-Bone and Club Steaks, 50 pounds of Sirloin, 68 pounds of Round Steak, 38 pounds of Rib Roast, 20 pounds of Boneless Rump, 90 pounds of Chuck Roast, 98 pounds of Hamburger and 49 pounds of Stew Beef.

Now that we know how much one 1,000 lb. steer will yield we have the problem of supply and demand. Meat prices are determined by this for the retailer must sell the beef he has bought and get enough money for all the cuts combined to cover his purchase cost and the labor of preparing the cuts for sale and a small profit to keep open with. We Americans like meat and especially beef and we are willing to pay the price for it. Every year we eat more beef regardless of price which proves we do like it.

Even though prices continue to rise, people have more

disposable income and there is a larger population each year, so the competition for meat gets tighter and it costs more. We like beef.

Humidity--How Much Is Enough?

Humidity is a contrary condition. It surrounds us in great amounts during the summer, a time when we'd just as soon it would go away. Then in cold weather when it's needed, what happens? It disappears, leaving the inside of the house drier than a desert.

Without humidity indoors in winter, shocking things may happen due to static electricity build-up. Without moisture in the air, floors creak, tiles come loose and crack, and wooden furniture joints become loose. Pianos won't stay in tune. Houseplants get limp and may even die—except cacti which thrive in desert climates.

Lack of humidity causes home heating bills to be higher than need be. We don't feel warm in heat-dried air—even when the thermostat works near 80 degrees. Nasal passages get dry and irritated; skin and hair are dry and brittle.

To keep things comfortable and healthy around the house in winter, you may need to add humidity. But don't go too far with the moisture, cautions Ernest W. Walpole, agricultural engineer at the University of Delaware.

He says too much humidity can cause moisture to condense inside walls and ceilings, leading to damp insulation and peeling paint and wallpaper. Wood cupboards and paneling may warp; carpets and draperies may develop mold.

Tightly-built homes, especially those with electric heating and vapor barriers in the walls, may not need any humidity at all. Sometimes a dehumidifier is needed instead.

How much humidity is enough? Walpole says there are two simple tests to tell whether more or less humidity is needed. First, look at the windows. If they are "sweating" from moisture condensation, you've got too much humidity in the air.

A second method is the ice cube test. Drop three ice cubes in a glass, add water and stir. If moisture does not form on the outside of the glass within three minutes, the home air is too dry. (Do not make this test in the kitchen, as cooking vapors may affect the

humidity level.) You should find a happy medium between the two tests—keeping home humidity somewhere between the sweat of the glass and the sweat on the windows.

If you don't want to guess, buy a humidity gauge, available at most hardware stores. The gauge is calibrated to give "relative humidity" as a percent of the amount of water vapor in the air compared to the total amount of moisture the air can hold at a specific temperature.

To keep home humidity at recommended levels during cold weather, two to four gallons of water should be added to the air every 24 hours, says Walpole. If a home has a forced air heating system, the most effective way to humidify is with a humidifier mounted on the furnace. There are two types: the less expensive kind has evaporator plates set in a water tray located in the hot air stream. The big problem with this type is that the evaporator plates tend to collect lime deposits and must be cleaned frequently. A second furnace-mounted type is the power humidifier; it is more expensive, but more effective and needs less attention than the water-tray type.

Portable water-wheel humidifiers also can be used. The disadvantage of portable humidifiers is that humidity is not distributed evenly throughout the home, but tends to stay in the area of the humidifier.

Lake Forest District Menu

FEBRUARY MENU

- 1st - Oven fried chicken; nice and gravy; green vegetable; homemade roll; mixed fruit and milk.
- 2nd - Cheeseburger; baked beans; potato chips; jello salad and milk.
- 5th - In-Service Day, No School. High School - Manager's choice.
- 6th - Manager's Choice.
- 7th - Goulash; mixed vegetables; homemade roll; pudding and milk.
- 8th - Ham and cabbage; green peas; corn bread; brownie and milk.
- 9th - Beef pot pie with vegetables; homemade rolls; peach half and milk.
- 12th - Choice of soup; hot dog; succotash; peanut butter finger and milk.
- 13th - Submarine; potato chips; cake with fruit topping and milk.

- 14th - Valentine pizza; green beans; applesauce; cherry cake and milk.
- 15th - Fish sandwich; macaroni and cheese; stewed tomatoes; fruit cup and milk.
- 16th - Chili; homemade rolls; peach half; oatmeal cookies and milk.
- 19th - Mid-Winter Holiday.
- 20th - Grilled Cheese; tomato soup; cole slaw; spice cake and milk.
- 21st - Spaghetti with meat sauce; tossed salad; roll & butter; jello; and milk.
- 22nd - Chicken salad on

- bun; tator gems; green vegetables; moon drop cookie and milk.
- 23rd - Hamburger; fruit cocktail; chocolate cake and milk.
- 26th - Flying saucer; vegetable soup; fruit tart and milk.
- 27th - Sloppy Jo; applesauce; cheese stick; gingerbread and topping and milk.
- 28th - Meat loaf; macaroni salad; roll and butter; pineapple chunks and milk.

SHOP AND SWAP IN THE WANT ADS

FARMERS SPECIAL

ALL SIZE USED TIRES
For Trucks and Implements

SPECIAL PRICES FOR FARMERS

\$12.50 and up

CHEROKEE TRUCK STOP

Sandtown, Delaware Route 10 284-9939

Business Directory

For Your Convenience to Find Products and Dependable Service from these Reliable Merchants

AUTO

Chike's AUTO UPHOLSTERY & SALES

- FACTORY VINYL TOPS
- FACTORY WINDSHIELDS & DOOR GLASS INSTALLED
- CONVERTIBLE TOPS
- COMPLETE AUTO UPHOLSTERY

PHONE 674-4896 1316 S. DuPont Hwy. Dover

Complete Financing - No Money Down With Approved Credit

BANKING and BUILDING

FULL BANKING SERVICE

- Saving Accounts
- Travelers Cheques
- Safe Deposit Boxes
- Checking Account
- Bank by Mail
- Personal Loans

FIRST NATIONAL BANK of Harrington

Commerce St.-Member of F.D.I.C. 398-3233

Complete BANKING FACILITIES at the FRIENDLY BANK

PEOPLE'S BANK

Commerce St. Harrington
398-3256

FOR ADVERTISING SPACE IN THE DIRECTORY CALL 398-3206

R & O Kitchen Cabinet Co., Inc.

KITCHEN DESIGNERS

BILL OXLEY 1199 N. DuPont Hwy. Kitchen Specialist DOVER 734-5267

AIR CONDITIONING YORK REFRIGERATION

N. B. **DOWNING CO.**

Est. 1912

HEATING & AIR CONDITIONING ENGINEERING • INSTALLATION • SERVICE 422-6691 Milford, Del.

TO ADVERTISE YOUR MERCHANDISE IN THIS DIRECTORY PHONE 398-3206

D & R TRAILER SALES, Inc.

Nelson Rash, Owner

Best in Quality NEW & USED TRAILERS Bought and Sold U.S. 13 Harrington Phone 398-3418

Advertise Your Products IN THIS DIRECTORY FOR BEST RESULTS

CLOTHING

Leggett

Your Happy Shopping Store

1 N.E. Front St. Milford, Del. Phone 422-9641

WOLLASTON'S CASUAL CLOTHES

SEAFORD HARRINGTON

692-7268 398-3764

EQUIPMENT

TAYLOR & MESSICK, INC.

JOHN DEERE FARM EQUIPMENT LAWN and GARDEN EQUIPMENT SALES AND SERVICE BY TWO-WAY RADIO

Phone 398-3729 Harrington, Del.

FOOD and INSURANCE

Hi-Grade Dairy

All Dairy Products At Our Store or at Your Door

Homemade Ice Cream

Pizzas

Submarines and other Sandwiches

Phone 398-8321 97 Clark St. Harrington

OUTTEN'S Insurance Service

Harrington 398-3276

NATIONWIDE CONSUMER SERVICES, INC. "Complete Customer Financing"

Associated with NATIONWIDE MUTUAL INSURANCE COMPANY

The man from Nationwide is on your side. Home Office: Columbus, Ohio

Harrington Newsstand & Restaurant

MAGAZINES — DAILY & WEEKLY NEWSPAPERS

GOOD FOOD OPEN SEVEN DAYS

Delaware Ave. Phone 398-8970

DIAL 398-3080 FOOD TO TAKE OUT

PIZZADIL'S

SUBS — STEAKS — PIZZA

Spaghetti, Lasagne and Chicken and Other Dinners Unique Gifts For Your Browsing Pleasure

MOORE'S DAIRY STORE

PENSUPREME

Platters Everyday		Friday - Spaghetti
Subs	Pizzas	Ice Cream

Carry Out Orders 398-8742 Harrington

Mon. Thru. Sat. 9:30 a.m. - 10 p.m. Sunday 2 - 10 p.m.

PEOPLES RESTAURANT, INC.

WHERE THE FOOD IS "Home Cooked"

AND YOUR PATRONAGE APPRECIATED

Phone 398-3917 OPEN 7 DAYS

FLOWERS and GIFTS

Vaughn's FLOWERS

Milford-Harrington Road

Funeral Designs — Bridal Bouquets — Corsages

FREE DELIVERY SERVICE TO HARRINGTON DAILY

Milford, Del. 422-9445

FUNERAL SERVICES

Sympathetic Service in Your Hour of Need

J. Millard Cooper Funeral Home

ESTABLISHED 19 YEARS

110 E. CENTER STREET Phone (302) 398-8317

Harrington, Del. 19952

FURNITURE

Salmon's Furniture Store

PHILCO APPLIANCES

3 Miles South on Rt. 13 HARRINGTON, DELAWARE Phone 398-8857

SERVICE

INDUSTRIAL - COMMERCIAL - RESIDENTIAL

DEMPSTER - DUMPSTER

TECORP COMPACTOR - WIDE-MOUTH PACKER

1 TO 50 YARD CONTAINER SERVICE

SALES & SERVICE

All-Rite Rubbish Removal, Inc.

Felton, Delaware PHONE 284-9322

SERVICING

- TELEVISION (B & W and Color)
- STEREO ● CAR RADIO ● TAPE PLAYER

— FACTORY TRAINED IN —

RCA - Zenith - Motorola - Magnavox

L. & D. ELECTRONICS

14 CLARK ST. HARRINGTON, DEL 398-8297

LEROY CALHOUN, Owner

REDUCE HEATING COSTS

WITH INSULATION

For FREE ESTIMATE Call

ANTHONY GALLO

PHONE 398-8481 Harrington, Del.

Call 398-3206 for Space IN THE DIRECTORY

Our Prices will Please You! at

QUILLEN'S DAIRY MARKET

Open EVERY DAY of the Year
8:00 A.M. - 10:00 P.M. - For Your Convenience
Dorman St. PHONE 398-8768 Harrington, Del.

BURRIS DEL-MAR-VALOUS
FRYING CHICKENS



WHOLE 37¢ lb.
CUT UP 41¢ lb.
NECKS and BACKS 19¢ lb.

OSCAR MAYER
JELLIED - Vac-Pac
CORNER BEEF
6-oz. 89¢ pkg.

PORK LOIN ROASTS



LOIN END up to 3 lbs. 79¢ lb.
RIB END up to 3 1/2 lbs. 69¢ lb.

OSCAR MAYER
CANADIAN
BACON
Vac-Pac
6-oz. 99¢ pkg.

QUILLEN'S
HOMEMADE PORK SAUSAGE
Loose 89¢ lb. Stuffed 99¢ lb.

FRESH - Well Trimmed
Center Cut
PORK CHOPS \$1.49 lb.



BANQUET - Chicken - Beef - Turkey -
Saulsbury Steak

COOKING
BAGS 4 5-oz. 99¢ pkgs.

MINUTE MAID
ORANGE
JUICE 3 6-oz. 89¢ cans

BIRDS EYE
CHOPPED KALE
2 10-oz. 39¢ pkgs.

LUTER'S
PURE LARD
2 lb. 49¢ pkg.

LUTER'S SLAB BACON

CHUNK

79¢ lb.

CORN KING CANNED HAMS

3 lb. \$4.29 can



GASOLINE
SERVE YOURSELF
AND SAVE \$\$\$

SHOP AROUND!
YOU'LL BECOME OUR STEADY CUSTOMER!

shop THESE Specials
IT HELPS THE BUDGET!

KING COLE OLD FASHIONED
Mixed
Vegetables 6 16-oz. \$1.00 cans

SAN-GIORGIO
ELBOW
MACARONI 16-oz. 29¢ box

NESTLE' INSTANT
Hot Cocoa 10 1-oz. 49¢ envelopes

CANNONS ALL GREEN
LIMA BEANS
3 16-oz. 89¢ cans

CHEF BOYARDEE
SPAGHETTI
SAUCE 29-oz. 59¢ Jar

With or Without Meat

NYLENE
IS HERE.

Apply one coat on most surfaces,
relax for seven years.

Get ready to paint the inside
or outside of your house, barn,
swimming pool area, wood, metal,
masonry or concrete. Get amazing
NYLENE-The seven year lead-
free coating. It's the coating of the
'80's in the '70's. It's 100% lead-
free. Safe for nurseries, playrooms,
brooder houses and dairies. And it's
guaranteed to last for 7 years.

Stop by the authorized dealer
below and pick up a free sample of
NYLENE. Or get 50¢ off your first
gallon.

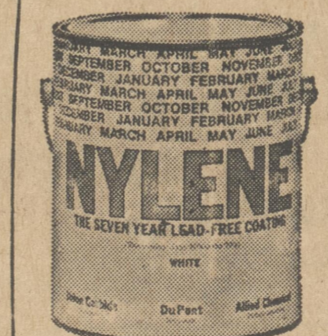

CENTURY CHEMICAL CORP.,
NEWARK, N.J. 07114

EXCLUSIVE
AUTHORIZED
DEALER

PILLSBURY
HUNGRY JACK
PANCAKE MIX

2 lb. 49¢ box

S.O.S.

SOAP PADS

pkg. 29¢ of 10

VIVA

PAPER
TOWELS

Lg. 35¢ roll

HUNTS
CATSUP
14-oz. 27¢ bottle

MERICO BUTTER-ME-NOT
BISCUITS 2 9 1/2-oz. 39¢ cans

KRAFT
PEACH PRESERVES
18-oz. 55¢ jar

PILLSBURY
APPLE
TURNOVERS 14-oz. 59¢ pkg.

CHECK OUR BARGAINS
THROUGHOUT THE STORE
Produce - Meats
Frozen Vegetables - Groceries
Dairy Products - Bread
Cakes - Etc.

TASTY EATING
PRODUCE

FLORIDA PINK MEAT
Grapefruit 2 for 25¢ 40 Size

GOLDEN
RIPE
BANANAS 12¢ lb.

Winning combination QUALITY FOOD
LOW PRICES

Quality Guaranteed -- at Low Prices
OPEN 8 A.M. to 10 P.M. - Every Day

PRICES EFFECTIVE FEB. 1-2-3

We Reserve the Right to Limit Quantity