

DR. HOWARD E. HENRY

## Testimonial Dinner Being Planned For Dr. Howard E. Henry

The Lake Forest Board of Education is planning a testimonial dinner to honor Dr. Howard E. Henry, who will be retiring after 34 years of dedicated service in Kent County. Arrangements are being made to accommodate all those wishing to attend the April 17 dinner. For further information and reservations please contact one of the following: James Pizzadili — 284-4535 after 4 p.m.; Everett Warrington — 284-4519, residence or 284-9691 business; Virgil N. Jarrell — 284-4194.

## Houston

By Mrs. Margaret Tlustiewood

Mr. and Mrs. Josiah Parvis visited Mr. and Mrs. Edward Honton, of Rehoboth, on Sunday. Both Mr. and Mrs. Honton are invalids.

On Saturday Mr. and Mrs. Francis Simpson visited their son, Richard, at John Hopkins Hospital in Baltimore. He has recently underwent major surgery.

Sympathy is extended to Mr. and Mrs. W. Shockley Daughery in the death of his sister, Miss Mariane W. Daughery, of Milford, on Saturday, at her home in Milford.

Mrs. Franklin Morgan and daughter, Connie, Mrs. Ella Simpson, Mr. and Mrs. John Lemmon and daughters, Mrs. Edna Sapp, Miss Dorothy Minner, Carl Prettyman and Marshall Hart, of Magnolia, were Sunday dinner guests of Mr. and Mrs. Edgar English, of near Greenwood.

Mrs. Hazel Pearson and Mr. and Mrs. Walter Warnick and son, Edward, of Greenwood, were Sunday dinner guests of Mr. and Mrs. Harvey Kenton and family of near Milford.

Mrs. Edwin Prettyman, Miss Dorothy Wooters, Miss Ann Clifton and Willis Clifton spent Monday in Wilmington.

On Saturday evening, Feb. 24, Mr. and Mrs. Nicholas Maroudas entertained at a birthday celebration for their 1 year old twin daughters, Holly Kay and Nichole Christine Maroudas. Guests were Mr. and Mrs. Fran Aruthurs and family, of Milford, Mrs. Sophia Maroudas and sons, Don and Pete and Miss Susie Adams all of Newark, Mrs. Linford Jerread, of Milford, Mr. Viridella Harrington, John Marvel, Mr. Pearl Messick, and Mr. and Mrs. Louis Barque.

Mr. and Mrs. Daniel Roe Sr. have returned home after spending two weeks vacationing in Florida. They visited her sister and brother-in-law, Mr. and Mrs. Joseph Biddulph of Lisure Villa, Fla., and their grandson, Edward Hollenger, of Font Myers, and many places of interest. They flew down and back and it was a most enjoyable trip.

Mr. and Mrs. John Clark and sons, of near Smyrna, were Sunday dinner guests of Mr. and Mrs. Emory Webb.

Sylvia Jane Outten celebrated her 6th birthday with a number of her little Harrington Manor friends.

Mrs. R. K. Jones returned Wednesday after a prolonged visit with her daughter, Mrs. Chester Hallenbeck, Douglass, Ill., and her brother, Solomon Sawtelle, at Chesapeake, Md.

Mr. and Mrs. Clarence Black are at home after spending two weeks at the home of Mr. and Mrs. James Powell, Felton, while the Powells were in Florida.

Mrs. William Lord has been ill with the flu.

William M. Chambers, Jr., 38, was elected a Director of The First National Bank of Harrington at its annual stockholders' meeting recently. Chambers, a native of Canterbury, graduated from Felton High School in 1952 and studied business administration at the University of Delaware. In 1959, after serving a tour of duty in the U.S. Army, Chambers became associated with his father in the welding and general repair business. Subsequently, in 1965 he purchased the family business, and after extensive expansion, became a franchised dealer for Dodge and Diamond Reo Trucks and Thomas School Bus bodies.

He is a member of the Board of Directors of The Delaware State Fair, the Viola Methodist Church and the Felton Fire Company. He and his wife, the former Betty Louise Layton, have two children and reside at Canterbury.

At the present time Kent County has only scattered information as to the extent of the loss of federal appropriations to agencies and organizations in Kent County.

Therefore I have written to Governor Tribbitt to ask that the state take an inventory of what had happened to federal funds and how much federal money has been taken away from Kent County.

It seems to me that the state, the county and the municipalities who receive money at the expense of human services should share the responsibility to appropriate money from revenue sharing to fill the gap and reduce the hardship created by the loss of federal aid. It would require the co-operation of all levels of government who have benefited from revenue sharing to determine accurately which should meet a particular need, and to what extent.

The first step, however, is for the state of Delaware to inventory the amount lost for programs for the aged, the handicapped, and the disadvantaged. Then we can better determine how revenue sharing should be used.

Services were held Saturday afternoon at the Berry Funeral Home, Milford. Interment was in Barratt's Chapel Cemetery, Frederica.

Services were held Sunday afternoon at the Berry Funeral Home, Milford. Interment was in Barratt's Chapel Cemetery, Frederica.

## Prayer Breakfast For Outgoing And New Mayors

A prayer breakfast in honor of outgoing mayor Burton Satterfield and new mayor William Minner will be held Sunday morning, March 4, at Harrington Fire Hall. The Harrington Jaycees are sponsoring the event. Doors will open at 7:30 and breakfast will be served by the Women's Auxiliary of the Fire Co. at 8 a.m.

Guest speaker will be Robert Reed, Secretary of State in Delaware. Mr. Reed has served on the Board of Directors for Dover YMCA and Kent General Hospital. He is a past member of the Capital School Board and is presently a member of the Dover Chamber of Commerce.

Tickets for the event are \$2.00 and are available from Jaycees or at the door.

On March 6 and 7 Lake Forest counselors will visit Chipman Junior High to talk with 8th graders about their high school program. Each student will receive a copy of the revised pupil-parent handbook, sample programs, and a letter inviting parents to the orientation program March 13.

All students at Lake Forest will receive copies of the handbook before they begin scheduling courses for next year.

On Sun., March 11 to the 16 there will be a week of Lenten Services at the Prospect United Methodist Church. Prospect Church is located on Rt. 14 about 4 miles west of Harrington. The service begins each night at 7:30 p.m.

The Rev. Everett C. Isaacs will be the speaker each night. Mr. Isaacs is the minister of the St. Luke's United Methodist Church in Denton, Md. Mr. Isaacs has been a minister in the Methodist Church since 1961. He has served Churches at St. Georges, Del., Wyoming, and Calvary-Eastlake in Wilmington.

Lent an ecclesiastical art (Continued on page 5)

Lenten Services At Prospect Church

On Sun., March 11 to the 16 there will be a week of Lenten Services at the Prospect United Methodist Church. Prospect Church is located on Rt. 14 about 4 miles west of Harrington. The service begins each night at 7:30 p.m.

The Rev. Everett C. Isaacs will be the speaker each night. Mr. Isaacs is the minister of the St. Luke's United Methodist Church in Denton, Md. Mr. Isaacs has been a minister in the Methodist Church since 1961. He has served Churches at St. Georges, Del., Wyoming, and Calvary-Eastlake in Wilmington.

Lent an ecclesiastical art (Continued on page 5)

Lenten Services At Prospect Church

On Sun., March 11 to the 16 there will be a week of Lenten Services at the Prospect United Methodist Church. Prospect Church is located on Rt. 14 about 4 miles west of Harrington. The service begins each night at 7:30 p.m.

The Rev. Everett C. Isaacs will be the speaker each night. Mr. Isaacs is the minister of the St. Luke's United Methodist Church in Denton, Md. Mr. Isaacs has been a minister in the Methodist Church since 1961. He has served Churches at St. Georges, Del., Wyoming, and Calvary-Eastlake in Wilmington.

Lent an ecclesiastical art (Continued on page 5)

Lenten Services At Prospect Church

On Sun., March 11 to the 16 there will be a week of Lenten Services at the Prospect United Methodist Church. Prospect Church is located on Rt. 14 about 4 miles west of Harrington. The service begins each night at 7:30 p.m.

The Rev. Everett C. Isaacs will be the speaker each night. Mr. Isaacs is the minister of the St. Luke's United Methodist Church in Denton, Md. Mr. Isaacs has been a minister in the Methodist Church since 1961. He has served Churches at St. Georges, Del., Wyoming, and Calvary-Eastlake in Wilmington.

Lent an ecclesiastical art (Continued on page 5)

Lenten Services At Prospect Church

On Sun., March 11 to the 16 there will be a week of Lenten Services at the Prospect United Methodist Church. Prospect Church is located on Rt. 14 about 4 miles west of Harrington. The service begins each night at 7:30 p.m.

The Rev. Everett C. Isaacs will be the speaker each night. Mr. Isaacs is the minister of the St. Luke's United Methodist Church in Denton, Md. Mr. Isaacs has been a minister in the Methodist Church since 1961. He has served Churches at St. Georges, Del., Wyoming, and Calvary-Eastlake in Wilmington.

Lent an ecclesiastical art (Continued on page 5)

Lenten Services At Prospect Church

On Sun., March 11 to the 16 there will be a week of Lenten Services at the Prospect United Methodist Church. Prospect Church is located on Rt. 14 about 4 miles west of Harrington. The service begins each night at 7:30 p.m.

The Rev. Everett C. Isaacs will be the speaker each night. Mr. Isaacs is the minister of the St. Luke's United Methodist Church in Denton, Md. Mr. Isaacs has been a minister in the Methodist Church since 1961. He has served Churches at St. Georges, Del., Wyoming, and Calvary-Eastlake in Wilmington.

## Area Ditch Work Will Not Be Affected by Nixon's Cuts

President Nixon's recent cuts in federal spending have not affected local community drainage projects assisted by the Soil Conservation Service. Fred Mott, district conservationist, told The Journal Tuesday area projects included Bright-Haynes and Brown's Branch tax ditches.

"We're hoping to start Bright-Haynes in two more months," he commented. He added the Brown's Branch tax ditch comes under a Resource Conservation Development project, covering the state, which has to be approved at the Washington level.

Mott pointed out Brownsville, Prospect and Point Branch tax ditches were under construction.

In fact, he continued, Soil Conservation Service has established a project office in Harrington in the Quillen Building on Commerce Street because Harrington is in the center of ditchwork in lower Kent and upper Sussex counties.

John Bister is manager of the office. Mott emphasized the office was for projects only, that it was not an office open to the public, and persons desiring soil conservation information should get in touch with the U. S. SCS office on U.S. 13 at Camden.

C. of C. To Elect Officers

The Chamber of Commerce will hold an election of officers in April, it was revealed Tuesday when President Richard Johnson appointed a nominating committee at a meeting at the Senior Citizens Home.

The group was as follows: Charles L. Peck Jr., J. Edward Taylor and Arnold Gilstad. Electees will take office in May.

Johnson, at a well attended meeting, also appointed a committee of Samuel A. Thort, Carl June and Richard Downing to study the advisability of holding a fish fry it a date to be determined.

AFS Student Visits 4-H Club

The Harrington Sunshine Club had the honor of having Celia Ribeiro our AFS Student from Brazil at our meeting on Feb. 5. She was invited by Jerrrie Draper.

We also had the honor of having with us Carol, Beth, Judy and Joan Shortall and their leader, Mrs. Dan Shortall who were invited by Gene Gallo.

Eugene Gerardi opened our meeting with the Bible reading, and a poem was read by Mary Ann Cooper entitled: "February"

Barbara Miller gave a report on Safety entitled "Rubbish Fires", Don't let rubbish accumulate in attics, garages, and trash cans.

Mike Everline reported on the Public Speaking Contest, Suzy Buckley, Sharon Buckley, and Mike Everline gave their speeches they gave at the Public Speaking Contest.

Martin Miller reported on the talent show.

The Reddy Foods Contest will be held on March 20.

Martin Miller also reported on the Delmarva Pork Poster Contest. Those who will be entering the poster contest will be: Rhonda Messick, Mike Everline, Suzy Buckley, Becky Collins and Eugene Gerardi.

Renee Outten and Karen Butler gave a demonstration on the 4 Basic Food Groups entitled: "What's This Focus?"

Donna Shultie also gave a demonstration called: "Blood-Your River of Life". A drop of blood only 1/25 of an inch contains about 5,000,000 red blood cells and 7,000 white blood cells.

Refreshments were served by Mary Ann Cooper, Elaine Homewood and Eugene Gerardi.

Coming Events

Spaghetti dinner at St. Bernadette's Church, Sun., March 4. Serving 1 to 5 p.m. Take out dinner 1-3 p.m.

Weight Watchers meet every Tuesday evening at 7 p.m. at Harrington Senior Center. Must have 25 members present each week to hold class in Harrington. New members accepted weekly Come and be counted.

Shrove Tuesday Pancake Supper, March 6, 5p.m. to 7 p.m. at St. Stephen's Church, Harrington, Raughley Hill Rd.

Of Local Interest

Mr. and Mrs. Rosco Collins, of Washington, D.C., and Mr. and Mrs. Bob Collins have returned from vacationing in Florida.

Mr. and Mrs. J. Edward Taylor have returned from visiting friends and sightseeing parts of Florida.

Charles Messick observes a birthday today.

## Days of Our Years

### Ten Years Ago

Fri., Feb. 22, 1963

Mr. and Mrs. Franklin Hendricks announce the engagement of their daughter, Betty Lee, to Robert E. Taylor, son of Mr. and Mrs. J. Edward Taylor.

A photo shows Miss Joyce Hopkins, of Harrington, at Cambrai Service Club in Germany where she is recreation director.

(Editorial Note: She can be seen now at the Harrington Newsstand operated by her father, Jonathan Hopkins.)

(Editorial Note: Last week we mentioned a woods party at Jackson Ditch, in 1914, attended by Estella Taylor. We said this Miss Taylor was later a movie star and the first wife of Jack Dempsey. W. R. Wechtensiser says we were in error. The Taylor at the woods party became the wife of Ernest Dean, who also attended the party. The second Estella Taylor was visiting Harrington about the same time but, added Wech, she traveled with a different bunch.)

We carried a picture of a class, taught by Miss Edith Smith at the old wooden schoolhouse. Pupils were not identified. Can they be identified?

Beef Is Stolen Near Greenwood

Someone in the Greenwood area is evidently planning to do a lot of barbecuing this summer. Over the weekend the would-be outdoor chefs broke into the home of Roy Mast and removed over 300 pounds of steaks and roasts. Police said the thieves also stole a shotgun and two rifles.

The total value of the heist was \$440, police said. Mast lives approximately three miles northeast of Greenwood.

John R. Druce

John A. Druce, 61, of near Felton, died Sunday in Kent General Hospital, Dover, after suffering an apparent heart attack at his home.

He was employed as a fireman at the Delaware Correctional Institution in Smyrna.

Mr. Druce was born in Canada and had lived most of his life in the United States.

He is survived by his wife, Geraldine; two sons, David of Camden-Wyoming and Clarence of Miami, Fla.; three stepsons, Michael Sauvageau of Camden-Wyoming, Joseph Sauvageau of King, N.C., and David Sauvageau of Everett, Mass.; two stepdaughters, Mrs. Geraldine Margi of Haverhill, Mass.; Mrs. Mary Ann Aoude of Rockport, Mass.; and a sister, Mrs. Edna Parker of Danvers, Mass.

Services were held yesterday afternoon at the Trader Funeral Home, Dover. Interment was private at the convenience of the family.

### Twenty Years Ago

Fri., Feb. 27, 1953

The first issue of the new Wilmington Sunday Star will be published Sunday. Publishers are Alexis L. duPont Bayard and E.M. Budner.

Radio operation for the 17 fine companies in Kent County went into effect at 1 p.m. Sunday.

A surprise birthday party was given Mrs. Nyle Callaway Sr. at the home of her daughter, Mrs. Raymond Steward, last Wednesday evening.

Monday evening Mrs. Lester Tucker was surprised by a birthday party by her parents, Mr. and Mrs. John Bradley.

Mayor Ernest E. Killen, past president of the Lions Club, will be the master of ceremonies for the Lions Talent Show March 13.

Mrs. Henry LaRoch of Wilmington, spent the weekend with Mr. and Mrs. Harry Adkins.

Mr. and Mrs. William Outten entertained at a turkey dinner Sunday Mrs. Robert Collins, Ward and Herbert Collins, Mr. and Mrs. George Marine and daughter, and Mr. and Mrs. Everett Dickerson and sons, of Laurel.

Sylvia Jane Outten celebrated her 6th birthday with a number of her little Harrington Manor friends.

Mrs. R. K. Jones returned Wednesday after a prolonged visit with her daughter, Mrs. Chester Hallenbeck, Douglass, Ill., and her brother, Solomon Sawtelle, at Chesapeake, Md.

Mr. and Mrs. Clarence Black are at home after spending two weeks at the home of Mr. and Mrs. James Powell, Felton, while the Powells were in Florida.

Mrs. William Lord has been ill with the flu.

Mrs. J. Harry Wright

Mrs. Ethel C. Wright, 76, of Wilmington, died Friday at her home after a long illness.

Mrs. Wright was a native of Philadelphia and lived most of her life in Wilmington.

Her husband, the Rev. J. Harry Wright died in 1958. He was a former pastor of Asbury Church, Harrington.

She was a member of Grace United Methodist Church, the W.S.C.S. and the National Retired Teachers Associations.

She retired 10 years ago after teaching for 50 years; 40 of those in the Wilmington Public Schools.

She is survived by four sisters, Mrs. Dorothy C. Engel, Miss Marion E. Calvert, Mrs. Gladys C. Woodward, and Miss Margaret K. Calvert, and one brother, William S. Calvert all of Wilmington.

Services were Tuesday morning in the Chandler Funeral Home, Talleyville. Interment was in Riverview Cemetery.



JOSHUA M. TWILLEY  
Levy Court President

## KENT COUNTY CURRENTS

by  
JOSHUA M. TWILLEY  
Levy Court President

Federal Revenue Sharing has become a new source of funds for local government, recently Kent County received over \$500,000.00 which is deposited in a special trust fund account.

At the same time every municipality in Kent County also received cash payments from the federal grant.

The City of Dover received almost as much as the county. Unfortunately the federal government had curtailed other programs to make up for this loss telling the affected agencies, that they should look to revenue sharing to make up the deficit.

The receipt of federal money by local government has thus been tied in with a withdrawal of federal money from other programs.

At the present time Kent County has only scattered information as to the extent of the loss of federal appropriations to agencies and organizations in Kent County.

Therefore I have written to Governor Tribbitt to ask that the state take an inventory of what had happened to federal funds and how much federal money has been taken away from Kent County.

It seems to me that the state, the county and the municipalities who receive money at the expense of human services should share the responsibility to appropriate money from revenue sharing to fill the gap and reduce the hardship created by the loss of federal aid. It would require the co-operation of all levels of government who have benefited from revenue sharing to determine accurately which should meet a particular need, and to what extent.

The first step, however, is for the state of Delaware to inventory the amount lost for programs for the aged, the handicapped, and the disadvantaged. Then we can better determine how revenue sharing should be used.



William M. Chambers, Jr.

William M. Chambers, Jr., 38, was elected a Director of The First National Bank of Harrington at its annual stockholders' meeting recently. Chambers, a native of Canterbury, graduated from Felton High School in 1952 and studied business administration at the University of Delaware. In 1959, after serving a tour of duty in the U.S. Army, Chambers became associated with his father in the welding and general repair business. Subsequently, in 1965 he purchased the family business, and after extensive expansion, became a franchised dealer for Dodge and Diamond Reo Trucks and Thomas School Bus bodies.

He is a member of the Board of Directors of The Delaware State Fair, the Viola Methodist Church and the Felton Fire Company. He and his wife, the former Betty Louise Layton, have two children and reside at Canterbury.

At the present time Kent County has only scattered information as to the extent of the loss of federal appropriations to agencies and organizations in Kent County.

Therefore I have written to Governor Tribbitt to ask that the state take an inventory of what had happened to federal funds and how much federal money has been taken away from Kent County.

It seems to me that the state, the county and the municipalities who receive money at the expense of human services should share the responsibility to appropriate money from revenue sharing to fill the gap and reduce the hardship created by the loss of federal aid. It would require the co-operation of all levels of government who have benefited from revenue sharing to determine accurately which should meet a particular need, and to what extent.

The first step, however, is for the state of Delaware to inventory the amount lost for programs for the aged, the handicapped, and the disadvantaged. Then we can better determine how revenue sharing should be used.

Lenten Services At Prospect Church

On Sun., March 11 to the 16 there will be a week of Lenten Services at the Prospect United Methodist Church. Prospect Church is located on Rt. 14 about 4 miles west of Harrington. The service begins each night at 7:30 p.m.

**Of Local Interest**

By Mrs. Edythe Hearn

A farewell luncheon was held Fri., Feb. 23, at the Harrington Senior Center, honoring their executive director, Mrs. Angele Johnston, who is leaving, after 4 1/2 years, since her husband is retiring from the Dover Air Force Base. Sixty-nine members of the Center attended this affair. Twenty other guests representing State and County offices of the bureau of aging.

The executive directors of the other centers of the state were also present. A gold pendant watch with hunting case was presented to Mrs. Johnston by Mrs. Gladys Hill, on behalf of the members of the center and its board of directors. Mrs. Lois Affholder acted as toastmaster.

In the future the Johnston's plan to reside in the state of Maine.

Thomas Miller, of Milford, has been appointed as the new executive director of the Harrington Center, while Mrs. Marian Moore was recently secured for the position of kitchen manager at the Center.

Mrs. Della Elm was entertained at dinner by friends at the Village Inn, near Leipsic, Thursday evening. Mrs. Elm celebrated her birthday, Mon., Feb. 26.

Mr. and Mrs. James H. Cain have returned home after spending a week at Disney world and Daytona races, and several places of interest enroute to and from Fla.

Mr. and Mrs. Clarence Barlow visited Mr. and Mrs. Lee Cox in Rehoboth Sunday.

Mr. and Mrs. Homer Sherwood, Sr., celebrated their 63rd wedding anniversary on Fri., Feb. 23, at the Blue Coat Inn, Dover, with all their children, grandchildren and great-grandchildren present. Mr. and Mrs. Sherwood have seven living children.

Mr. and Mrs. William Etherington, of Lincoln, entertained at dinner Sunday several from New Jersey and Smyrna, also her parents, Mr. and Mrs. William Hearn. The occasion of her father's birthday.

Mrs. Grare Andrews, of Milford, and Clarence Morris, spent Sunday afternoon visiting Mrs. Nora Rust and Mr. and Mrs. Charles Dearman in Georgetown.

Word has been received of the death of Mrs. Ethel Wright wife of the late Rev. J. Harry Wright, former pastor of Asbury Church. Mrs. Wright was a former 3rd grade teacher in the Harrington School.

Mrs. Helen Rash is a patient in the Beebe Hospital, Lewes, where she underwent surgery Monday.

Mr. and Mrs. Clarence Brown of Bridgeton, N.J., were guests of Mr. and Mrs. Howard Anthony Sunday afternoon.

Michele Demmitt, of Milford, spent the weekend with her grandparents, Mr. and Mrs. Howard Anthony.

While enroute to his home in West Point, N.Y., from Washington, D.C., Lt. Col. William Wix was the Monday overnight guest of his parents, Mr. and Mrs. Robert Wix Sr.

Mr. and Mrs. William Etherington, of Lincoln, were Tuesday evening dinner guests of Mr. and Mrs. William Hearn.

Wayne Melvin, son of Mr. and Mrs. Roland Melvin, of Dryden, Me., visited Steve Welch and other friends over the weekend. Wayne is a Vietnam veteran.

Emily Carol McKnatt, daughter of Mr. and Mrs. Donald McKnatt, Harrington, has made the Dean's list at Madison College, Harrisonburg, Va.

**Andrewville**

By Mrs. Florence Walls

Sunday School at Bethel Church on Sunday morning, March 4 at 9:45 a.m. Lester Larimore, supt.

Mr. and Mrs. Arley Bradley Sr. gave a birthday party for their daughter-in-law, Mrs. Samuel Bradley, last Sunday evening.

Mrs. Franklin Butler and Mrs. Florence Walls visited Mrs. Mary Stafford at the Caroline Nursing Home, Denton, Md., last Monday afternoon.

Lester Collison is a patient

in the Peninsula Hospital in Salisbury, Md. We hope he will soon be out.

Mrs. Mary Paskey visited her daughter and son-in-law, Mr. and Mrs. Tilghman Outten on Thursday.

Mrs. Carl Baker and Mrs. Thomas Walls visited Mrs. Nora Rust and Mr. and Mrs. Charles Dearman on Thursday.

Mr. and Mrs. Ebe Reynolds visited their parents, Mr. and Mrs. Earl Griffith last Sunday.

Mr. and Mrs. Herbert Lane were dinner guests of their daughter and son-in-law, Mr. and Mrs. Danny Hicks and daughter, Donna, last Sunday.

Mr. and Mrs. Elver Ryan gave a dinner in honor of their daughter, Mrs. Evelyn Scarborough's birthday on Sunday.

Mrs. Lyda Thorpe and Mrs. Emma Ryan recently visited Miss Della Ryan in Wilmington.

Mr. and Mrs. Hyland Webb visited Mr. and Mrs. James Morgan last Sunday.

Mrs. Alvin Courtwright, of Dover, recently visited her mother, Mrs. Frank Taylor.

**Felton**

By Mrs. Walter Moore

Felton United Methodist Church, Feb. 25, The Rev. John A. Massimilla, pastor. Rev. Massimilla's Sunday morning sermon was "The Power of Christ". The Junior Choir selection was "Put Your Hand In The Hand of The Man of Galilee". The Senior Choir anthem was "Hymn of Consecration".

Sunday, March 4, is the sacrament of The Lord's Supper, it will be observed during the worship hour.

At the Viola Church the Rev. Charles Adkins will deliver the message.

Congratulations to Rev. Adkins on his 91st birthday. There will be a reception for the Rev. in the form of open house at the Adkins residence Sunday afternoon, March 4, from 2 to 4 p.m. Plan to stop in.

Mr. and Mrs. Charles Hatfield were Saturday evening guests of her brother and his wife, Mr. and Mrs. John B. Case, of Milford. On Sunday Mr. and Mrs. Hatfield visited

their son, Larry, at the University of Delaware, Newark. Tommy Chambers is spending several days with his grandparents, Mr. and Mrs. Walter H. Moore.

Mr. and Mrs. Charles Sheets spent last week in Hawaii. On returning to Baltimore, on Sunday they will visit their son and wife, Mr. and Mrs. John Sheets, in Richmond, Va.

Mr. and Mrs. William Myers Jr., and son, Randy, have returned from a visit in Texas with relatives.

Felton Cub Scouts troop 141 joined the other Kent County Cub Scouts of Dover Blue Hen Mall on Saturday for a special program.

Mr. and Mrs. Lester Blades have been vacationing in Fla. Mr. and Mrs. J. W. Alcorn, of Cedar Crest, Wilmington, were Friday and Saturday overnight guests of Mr. and Mrs. Lynn Torbert.

Billy Walters, of Canterbury, was a patient in Milford

Hospital last week. Reynold Sipple is a patient in the Kent General Hospital. Mrs. Lydia Fowler is a patient in the Milford Hospital. Miss Theresa Ann Bell, daughter of Mr. and Mrs. Joseph C. Bell, and James T. Burke, were married on Saturday, Feb. 24, at 1 p.m. in the Whatcoat United Methodist Church, Camden. Reception immediately following at the Church Hall.

Choir practice each Sunday evening at 6 p.m.  
Wed. - 6:30 p.m. - Boy Scout Troop 79 meets each week at the Church.  
7 p.m. - Recreation for the church at the Chipman School gym.  
Thurs. 6:15 p.m. - Acteens and GA's.  
7 p.m. - Prayer time.  
7:30 p.m. - Bible Study in Gallatians.  
The Week of Prayer for Home Missions begins March 5th with Mission programs in different homes. This runs for

one week. This is a time for us to learn, pray and give to the Annie Armstrong Easter Offering.  
The schedule is as follows:  
Mon. March 5 - Grace Howard' home at 7:30 p.m.  
Tues., March 6 - Helen Gammon's home at 7:30 p.m.  
Wed., March 7 - Marie Lofland's home, 7:30 p.m.  
Thurs., March 8 - Acteens and GA's at Church, 7 p.m.  
Fri., March 9 - Nell Bausell's home at 7:30 p.m.  
These meetings are open to anyone interested in missions

**Harrington Baptist Church**

9:45 a.m. - Sunday School. Classes for every age. Ray Quillen, director.  
11 a.m. - Morning worship. Billy Curtis, interim pastor. Come and hear the gospel preached.  
7 p.m. - Evening worship. Billy Curtis will bring the message.

**TURBO BRUSH CAR WASH**

North East Front St.  
In Milford Across From Shopping Center  
Soaps / Scrubs / Rinses / Waxes Any Car  
In Two Minutes For \$1.00  
Sun. Mon. Tues. Wed. 9 a.m. - 6 p.m.  
Thurs. Fri. Sat. 8 a.m. to 8 p.m.

**McKnatt Funeral Home**  
50 Commerce St.  
HARRINGTON, DEL.  
398 - 3228

YOUR PEACE OF MIND AND HEART IS OUR FIRST CONSIDERATION

**ANTIQUERS FLEA MARKET**  
Every Sat. & Sun. 10 A.M. To 6 P.M.  
No Weather Worries - We're Inside  
**CAMDEN ANTIQUE MALL**  
CAMDEN - WYOMING AVE. RT. 10 302-697-7960

**GILSTAD REAL ESTATE**  
Roughley Building  
Sales - Rentals - Appraisals  
Office 398-3000 Res. 398-3337

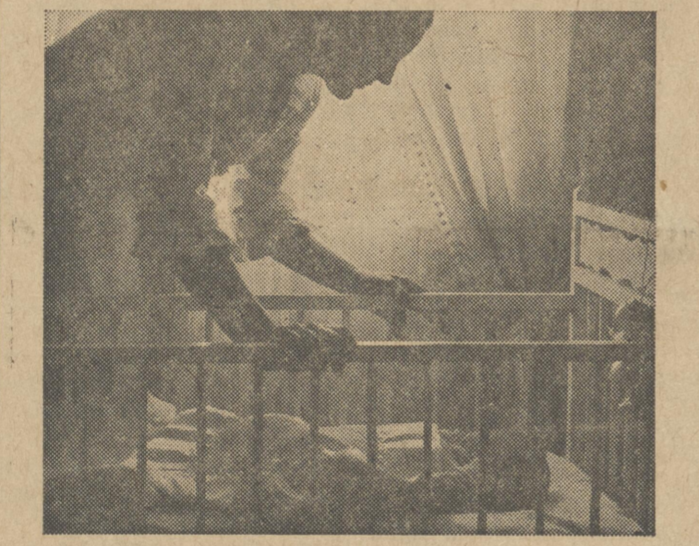

Oil heat is very safe, clean, warm, economical, modern and dependable. Need we say more?

**ARCO** Automatic Delivery, Burner Service, Budget Plan, We Give S&H Stamps

**DOWNING FUEL SERVICE, INC.**  
Hanley & Missillion St. Harrington  
TEL.: 398-3241

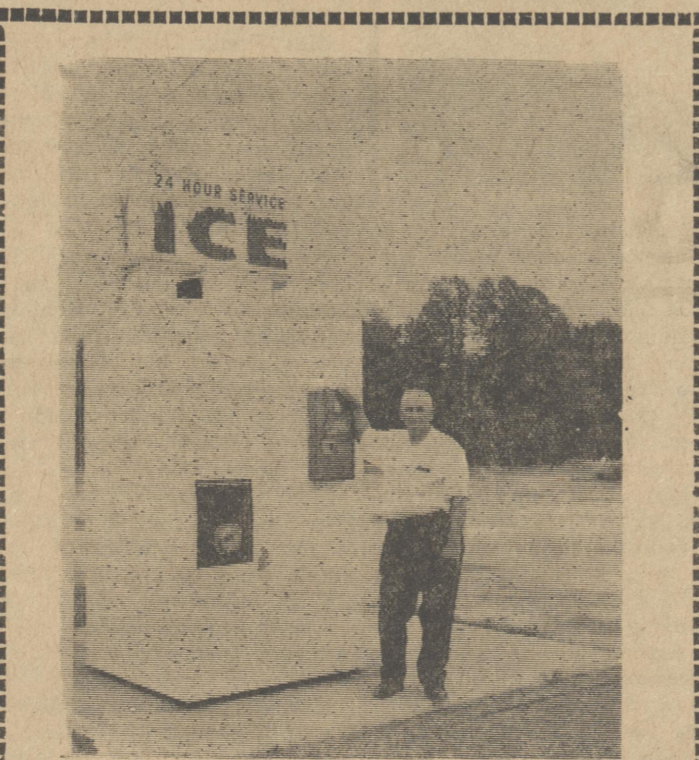

**24-HOUR SERVICE**  
**FRY'S AMERICAN**  
398-3700 Harrington, Del.  
Northbound Lane U.S. 13

**CARD OF THANKS**

We would like to thank all of our friends for their kindness and thoughtfulness during the illness and passing of my wife and our Mother, Anna M. Thomas.

**Isaac Thomas & Family**

**The No-Loan Home Improvement**

Imagine. Just one very easy payment, and you can change a room from what it is to what you've always wanted it to be. You can make it modern, Romantic, Traditional, Bizarre, even, if that's your thing.

Because the thing is, nothing changes a room like what's on the walls. And nothing's more beautiful on a wall than CON-TACT brand self-adhesive plastic.

Nothing stays more beautiful, either. Because it's washable and waterproof. And you can wipe almost anything off with a damp cloth.

Yet the complete price for covering most walls this side of the great one in China, is less than you think (The average kitchen, for example, can be done for, say, nine dollars. Nine dollars! You can do a bath for a little less, a living room or bedroom for a little more.)

That's because the only cost is the cost of the CON-TACT plastic. You don't pay for a paper hanger because it's easy to put up yourself. You don't pay for sticks, or brushes, or rollers, or whatever.

You just buy the CON-TACT plastic and you stick it up. And just like that, you've got a lovely home improvement. You can bank on it.

**Con-Tact**  
THE GREAT AMERICAN COVER-UP  
49¢ PER YD

**TAYLOR'S HARDWARE**  
41 Commerce St. Harrington 398-3291

**Tuning in on Nuclear Power**

Delmarva Power has recently announced plans for building a Nuclear Plant on the Delmarva Peninsula.

From time to time the company will present information about Nuclear Plants in an attempt to answer questions as they occur to people.

**What about radiation?**

**RADIATION**  
Exists everywhere in this world of ours. It's in the rocks, the earth itself, the sun's rays, our food and drink, and cosmic rays from outer space.

It amounts to an average dose per person of 180 millirems a year. Little can be done to remove this radiation; it has been around since the world began.

It can be measured, however, by geiger counters and the unit measure is a millirem.

**CLARENCE E. LARSON, ATOMIC ENERGY COMMISSIONER, SAYS IT LIKE THIS**

"A person living every minute at the site boundary of one of our licensed Nuclear Plants, drinking the discharged water, breathing the air and eating the fish from the same water would have to remain there for more than 200 years to get the same radiation exposure as will result from a single chest X-ray." There you have it.

**U.S. ENVIRONMENTAL PROTECTION AGENCY SAYS**

"The average annual exposure to people living in a 50-mile radius of Nuclear stations is much less than a millirem.

"The concentration of radioactive materials released to the environment is very low - often so low that it is difficult to detect."

**Delmarva Power**

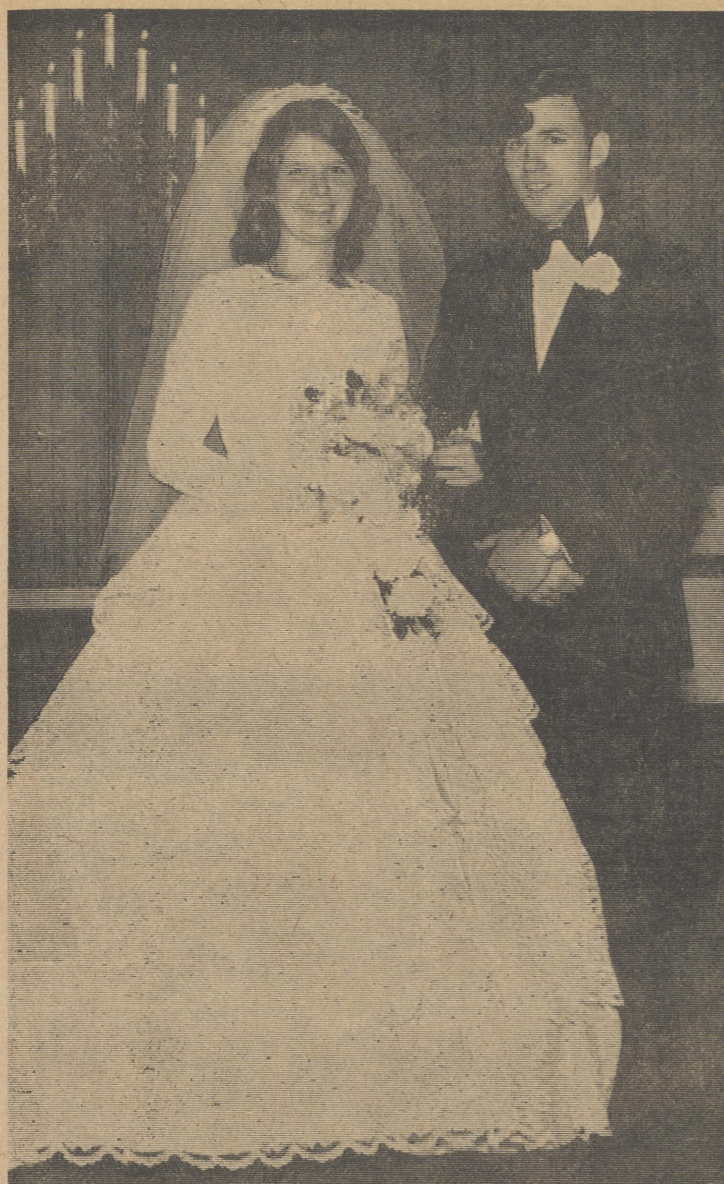

Mr. & Mrs. Charles H. Hurd  
Nancy Ann Buckson - Charles H. Hurd Were Married Feb. 3

Miss Nancy Ann Buckson and Sgt. Charles H. Hurd were married Saturday evening, Feb. 3, in the St. Stephen's Episcopal Church, Harrington.

The bride's parents are Mr. and Mrs. William C. Buckson, of Townsend. Parents of the groom are Jarvis Hurd and Mrs. Gladys Longfellow, both of Harrington.

The Rev. David P. Minkwitz, of Baltimore, Md., officiated at the double ring candlelight ceremony, which was followed by a reception at the Parish Hall of the Church.

The song "Because" was sung by Richard C. Buckson, brother of the bride.

The bride wore a long sleeve gown of chantilly lace with a fitted bodice and a high neckline. The bouffant skirt had a floor length chapel train. The bridal veil was of chantilly lace and silk. The bride carried a cascade of white carnations and baby's breath.

Maid of honor was Miss Barbara Jean Biddle of Middletown. Her A-line gown was of light blue georgette and venise lace with an empire bodice, mandarin neckline, and bishop sleeves. She wore a matching headpiece and veil. She carried a nosegay of white carnations and yellow rose buds with tinted light blue baby's breath.

Bridesmaids were Miss Peggy Archer, of Townsend, and two cousins of the bride, Mrs. Barbara Waters, of Middletown, and Miss Judy Kinsey of Clayton. Their sapphire blue gowns were identical in style with the maid of honor.

The flower girl, a niece of the groom, from Harrington, was Melissa Beene. She wore a floor length light blue gown similar in style to the maid of honor. She carried a basket of white daisies with baby's breath. In her basket were also two white roses which the bride presented to her mother before the ceremony and the second one to her new mother-in-law immediately following the ceremony.

The ring bearer, Mark Kinsey, of New Castle, is a cousin of the bride.

The bride was a 1972 graduate of Middletown High School and has been employed by E. I. du Pont de Nemours & Company in Newark as a stenographer.

Sgt. Hurd graduated from Lake Forest High School in 1970. He is in the U.S. Air Force as a Pararescueman, presently stationed at Pease A.F.B., New Hampshire.

After a honeymoon trip to Florida, the couple will reside in New Hampshire.

That's because we provide you with meals, housing, medical and dental care, commissary and post exchange privileges, and 30 day paid vacation every year.

You also get your choice of over 300 good jobs. What other offer on this page offers you all that? For more information call your local Army Representative at:

302-736-6937  
Today's Army  
wants to join you.

BE WISE - ADVERTISE  
SHOP AND SWAP  
in the  
WANT ADS

### HOMEOWNERS CORNER

by HARRY JACK

A basement floor which is level with or below the natural water level must somehow resist the pressure of the water. If your basement is a wet one, you can often apply waterproofing to the floor and to the outer surfaces of the walls. This involves digging a ditch around the house to the depth equal to the level of the footings at the base of the foundation. After this is done, waterproofing is the form of fibrous membranes applied with hot asphalt is the next step. As you see, it is a complicated business.

We try to make the business of buying building materials un-complicated. See the knowledgeable staff at HARRINGTON LUMBER & SUPPLY, Harrington, 398-3241 from 7:30 a.m. - 5 p.m. Mon. thru Fri. 7:30 a.m. - noon Saturdays. We handle a full line of quality products at competitive prices for both the do-it-yourselfer and contractor.

**HELPFUL HINT:**  
Membrane waterproofing is best applied by a professional.

While you were looking for a job, we just gave you a raise.

Ushers will be Horace Johnson, Howard Wagner, Hayward Quillen and William Leroy Betts.

Nursery helpers will be Mrs. Donald Garey, Miss Anita Jo Redden and Miss Lisa Masten.

Sunday evening, March 11, at 7 p.m., we begin a special study of the gospel of St. Luke Chapter 9:51 through 24:53.

The pastor will have a membership class beginning Sat., March 10, at 11 a.m. in the church office.

8 a.m. - The United Methodist Men.  
10 a.m. - Morning worship. Sermon by the pastor entitled "The Joy of Mourning". Anthems by the Crusader and Cathedral choirs.  
6 p.m. - Junior and Senior U.M.Y.F.  
7 p.m. - Evening worship. The Rev. John Edward Jones will use as his sermon topic "Builders". Anthem by the Chancel choir directed by the Rev. Harry Bradford.

Altar flowers this week will be presented for the glory of God by Mrs. Norman Oliver and daughter in memory of loved ones.

Friendly greetings this week will be Mr. and Mrs. Calvin Wells.

Mon. 7:30 p.m. - Council on Ministries.  
Tues. at 7:30 p.m. - The United Methodist Women.  
Wed. 3 p.m. - Cherub choir.  
6:30 p.m. - Girl Scouts.  
Thurs. 3 p.m. - Brownies.  
6 p.m. - Chancel and Crusader choirs.  
7 p.m. - Cathedral choir. Acolyte for the month of March will be Randy Sullivan.

8 a.m. - Morning worship. Sermon by the pastor entitled "The Joy of Mourning". Anthems by the Crusader and Cathedral choirs.  
6 p.m. - Junior and Senior U.M.Y.F.  
7 p.m. - Evening worship. The Rev. John Edward Jones will use as his sermon topic "Builders". Anthem by the Chancel choir directed by the Rev. Harry Bradford.

Altar flowers this week will be presented for the glory of God by Mrs. Norman Oliver and daughter in memory of loved ones.

Friendly greetings this week will be Mr. and Mrs. Calvin Wells.

Mon. 7:30 p.m. - Council on Ministries.  
Tues. at 7:30 p.m. - The United Methodist Women.  
Wed. 3 p.m. - Cherub choir.  
6:30 p.m. - Girl Scouts.  
Thurs. 3 p.m. - Brownies.  
6 p.m. - Chancel and Crusader choirs.  
7 p.m. - Cathedral choir. Acolyte for the month of March will be Randy Sullivan.

8 a.m. - Morning worship. Sermon by the pastor entitled "The Joy of Mourning". Anthems by the Crusader and Cathedral choirs.  
6 p.m. - Junior and Senior U.M.Y.F.  
7 p.m. - Evening worship. The Rev. John Edward Jones will use as his sermon topic "Builders". Anthem by the Chancel choir directed by the Rev. Harry Bradford.

Altar flowers this week will be presented for the glory of God by Mrs. Norman Oliver and daughter in memory of loved ones.

Friendly greetings this week will be Mr. and Mrs. Calvin Wells.

Mon. 7:30 p.m. - Council on Ministries.  
Tues. at 7:30 p.m. - The United Methodist Women.  
Wed. 3 p.m. - Cherub choir.  
6:30 p.m. - Girl Scouts.  
Thurs. 3 p.m. - Brownies.  
6 p.m. - Chancel and Crusader choirs.  
7 p.m. - Cathedral choir. Acolyte for the month of March will be Randy Sullivan.

8 a.m. - Morning worship. Sermon by the pastor entitled "The Joy of Mourning". Anthems by the Crusader and Cathedral choirs.  
6 p.m. - Junior and Senior U.M.Y.F.  
7 p.m. - Evening worship. The Rev. John Edward Jones will use as his sermon topic "Builders". Anthem by the Chancel choir directed by the Rev. Harry Bradford.

Altar flowers this week will be presented for the glory of God by Mrs. Norman Oliver and daughter in memory of loved ones.

Friendly greetings this week will be Mr. and Mrs. Calvin Wells.

Mon. 7:30 p.m. - Council on Ministries.  
Tues. at 7:30 p.m. - The United Methodist Women.  
Wed. 3 p.m. - Cherub choir.  
6:30 p.m. - Girl Scouts.  
Thurs. 3 p.m. - Brownies.  
6 p.m. - Chancel and Crusader choirs.  
7 p.m. - Cathedral choir. Acolyte for the month of March will be Randy Sullivan.

8 a.m. - Morning worship. Sermon by the pastor entitled "The Joy of Mourning". Anthems by the Crusader and Cathedral choirs.  
6 p.m. - Junior and Senior U.M.Y.F.  
7 p.m. - Evening worship. The Rev. John Edward Jones will use as his sermon topic "Builders". Anthem by the Chancel choir directed by the Rev. Harry Bradford.

Altar flowers this week will be presented for the glory of God by Mrs. Norman Oliver and daughter in memory of loved ones.

Friendly greetings this week will be Mr. and Mrs. Calvin Wells.

Mon. 7:30 p.m. - Council on Ministries.  
Tues. at 7:30 p.m. - The United Methodist Women.  
Wed. 3 p.m. - Cherub choir.  
6:30 p.m. - Girl Scouts.  
Thurs. 3 p.m. - Brownies.  
6 p.m. - Chancel and Crusader choirs.  
7 p.m. - Cathedral choir. Acolyte for the month of March will be Randy Sullivan.

### Church News

Trinity United Methodist Church, Frederica, 9:45 a.m. - Sunday school; 11 a.m. - Worship service.

Sardis United Methodist Church - 9 a.m. - Worship service; 9:45 a.m. - Sunday school.

Saxton United Methodist Church, Bowers Beach, 10 a.m. - Worship service.

Rev. R. Gordon Given, pastor.

### First Baptist Church of Frederica

The Rev. Richard Hopple. Sunday School - 10 a.m. Worship service - 11 a.m. Sunday evening worship at 7 p.m.

Wednesday - prayer and Bible study - 7 p.m.

### Burrsville Church of God News

Sunday school - 10 a.m. Morning worship - 11 a.m. Sunday evening - 7:30 p.m. Old Fashion Prayer Meeting - Tuesday - 7:30 p.m. Family Training Hour (Bible study for the whole family) - Thursday - 7:30 p.m.

### West Harrington Charge United Methodist Church News

Prospect - Russell Legates, supt.  
8:45 a.m. - Church school.  
9:45 a.m. - Worship service.  
6:30 p.m. - The United Methodist Youth will meet.  
7:30 Wed., March 7, Charge Ash Wednesday Service.  
Salem - Edward Collins, supt.  
8:45 a.m. - Worship Service.  
9:45 a.m. - Church School.  
7:30 p.m. March 7 - Ash Wed. Service at Prospect Church.  
Trinity - Leroy Calhoun, supt.  
10 a.m. - Church School.  
11 a.m. - Worship Service.  
Mon., 3:15 Brownies.  
Tues., The United Methodist Women will meet. The Women from the Charge are invited. The program will be the Exchange Student.

### St. Stephen's Episcopal Church News

Sun., March 4 - Holy Communion and Sermon at 9 a.m. Church school at 10:15 a.m. AA Meeting at 8 p.m.  
Wed., March 7 - Evening Prayer and Healing Service at 7:30 p.m.  
The annual pancake supper will be held on March 6, Shrove Tuesday from 5-7 p.m.

### TV SERVICE DEL-MOR-TV CO. PROMPT

Harrington-Milford Road 422-8534

## BERRY FUNERAL HOMES

PHONES  
MILFORD 422-8091 FELTON 284-4548

### Church of God of Prophecy

Prophecy invites you to attend church on 110 Fleming Street. Sunday school - 10 a.m. Evangelistic Service, Sun., 7:30 p.m. Rev. Frank Daniels Jr., pastor.

Wed., Junior Choir practice at 6:45 p.m.  
Wed., Ash Wed. Services for the Charge at the Prospect Church at 7:30 p.m.  
Thurs., 7:30 p.m. - Senior Choir rehearsal at 8 p.m., the Charge choir will rehearse for the Cantata for Palm Sunday night.  
6:45 p.m. Sat., the Youth will meet.  
Bethel - Lester Larimore, supt.  
9:45 a.m. - Church School.  
1:30 p.m. Tues., The United Methodist Women will meet.  
7:30 p.m. - Wed., there will be an Ash Wed. Service at the Prospect Church.

### ATTENTION! LOT OWNERS

HOLLYWOOD CEMETERY

All Artificial Arrangements, Pots, Jars, Cans, Baskets, Etc. Will Be Removed For Spring Cleanup. Anyone Wishing To Keep These Items Must Pick Up Before MARCH 10.

### Flagstone Restaurant

20 LOOCKERMAN ST. DOWNTOWN DOVER

Try It!  
You Just Might Like It!  
ALVIN JARRELL

## CARE DRUG CENTER

Prescriptions are the heart of our business... let us fill your next prescription.

PRICES EFFECTIVE THROUGH MAR. 3

UNICAPS 100s <b>1.97</b>	GERITOL LIQUID 12 Oz. <b>1.97</b>	GERITOL TABS 40s <b>1.97</b>	BODY ALL DEODORANT SPRAY 8 Oz. <b>1.27</b>
LADY SURE TOUCH by Gillette "All-in-One" Band and Shaver <b>97¢</b>		MILADY SHOPPING TOTE BAG <b>47¢</b>	BETADINE SURGICAL SCRUB SKIN CLEANSER 4 FLUID OUNCES <b>1.77</b>
STRIDEX MEDICATED PADS 75s <b>97¢</b>	Sominex TABLETS 32s <b>1.27</b>	BRONKAID TABLETS 30s <b>1.07</b>	2 QT. WHISTLING KETTLE <b>1.97</b>
ALKA SELTZER 57¢	GELUSIL TABLETS 50s <b>77¢</b>	4-WAY NASAL SPRAY 1 Oz. <b>1.07</b>	
SOFT & DRI NON-STING ANTI-PERSPIRANT 5 Oz. <b>77¢</b>	INTENSIVE CARE LOTION 15 Oz. <b>97¢</b>	GEM NAIL CLIPPER <b>7¢</b>	

There's a CARE Drug Center near you!

Harrington Pharmacy  
Quillen Shopping Center, Harrington, Del. 398-8123

Dover Pharmacy  
805 S. Governors Ave., Dover, Del. 734-4741

Ragains Pharmacy  
Milford Shopping Center, Milford, Del. 422-4593

McNaughton's Pharmacy  
Main St. at Clayton, Clayton, Del. 653-6601

Bolan Motors, Inc. extends you a cordial invitation to the Grand Opening of their new facility March 16, 1973

## BOLAN MOTORS, INC.

Ford Sales And Service

1127 S. duPont Hwy. Dover 674-0111

**THE HARRINGTON JOURNAL**  
 THE HARRINGTON JOURNAL PUBLISHING CO.  
 (Incorporated) Publishers  
 C. H. BURGESS Editor  
 Subscription Rates ..... \$5.00 per year  
 Out of State ..... \$6.00 per year  
 Office of Publication, 1 Commerce Street, Harrington, Delaware. Second class postage paid at Harrington, DE 19952.

### Spartans End Basketball Season

Lake Forest's basketball varsity ended the 1973 campaign with losses to Southern Division powers, Woodbridge and Indian River. Both contests saw the Spartans stay reasonably close, then lose because of a dearth of third period points.

Considering the personnel problems that plagued the locals this winter, the final 8-9 conference log is not too bad a record after all. Coach Jim Blades ended the schedule with two regulars, as four players left for one reason or another.

Indian River beat the Spartans 52-40 at Dagsboro-Frankford, by rallying in the second half. Jim Dill had 11 points for Lake Forest.

The same formula worked for Woodbridge's Blue Raiders the division kings, who prevailed 72-64. The Spartans had double-figure efforts from Jim Dill (29), Chip Moore (18), Mike Atkinson (10), and Dennis Tolson (10). Dill ended a fine cage career and is rated as one of the Henlopen Conference's top performers.

### Chris Mertz Is Fourth In State Mat Tourney

Chris Mertz was the only Lake Forest matman to make a showing in the Delaware Interscholastic Wrestling Tournament, held at the University of Delaware, Fieldhouse, Friday and Saturday.

Lake Forest's 136-pounder upset St. Phall of Sanford Prep in first round grappling scoring a pin in 3:56. He lost a 4-2 verdict to Jeff Foster of Wm. Penn. the eventual state champion, then was pinned by John Benedict of Brandywine, in the wrestle-off for third place.

Benedict is the lad who won the Group I state cross-country championship, on Lake Forest's Killen's Pond Course, in November.

Tom Clarke (123) was dethroned by Grist of McKean 9-3. Henlopen champion, Chas. Boynard (130) was pinned by Outten of A. I. duPont in 3:41.

### Harry Benson Wins Again In N.J. Race

Harry "Smooth" Benson, Lake Forest's 14-year-old, freshman distance-running ace, has made three trips to the Philadelphia - South Jersey area, in the last four weeks. Each time he's returned home with a handsome, first-place trophy. The three trophies are on display in the high school trophy case.

Over the weekend, in Woodbury, New Jersey's Belle Tract Park, Harry won a race of slightly more than 2 1/2 miles in 13 minutes and 54 seconds. His earlier victories, at three miles in Philadelphia and 1 mile in Camden, N.J., were easily achieved. Such was not the case in this latest outing.

A rival from Short Athletic Club, Asbury Park, N.J., took the early lead and held it for a mile. Benson took over and failed to shake the tenacious Garden State competitor until the Brownsville Bombshell exploded into his home-stretch kick and opened up 15 yards of daylight.

Mark Miller 10 and Ken "Bullet" Cerklefskie way from the form they displayed, last November, in a run at the Naval Academy, Annapolis, Md. Therefore, Miller's fifth place and Cerklefskie's seventh place finishings were very encouraging.

Brad Morris, 19, former Lake Forest star, who ran on the Spartans 1969 state champion cross-country team, finished tenth in a large field, in the five mile open run Brad could have finished a few notches higher, but lost considerable ground, when he had to stop and fix a shoe.

Maurice "Reese Cup" Coverdale, a nine-year-old, who has a first and a second, in two 12-and under races was ill and didn't make the Woodbury trip.

Browning Ross, a two-time performer in the Olympic games, congratulated Benson for his winning effort.

### Harrington Bowling League

Buck Thompson paved the way for Brothers Five as he amassed a 564 series, which included a 201 game, and Ron Keily added a fine 557 series effort and 200 game, as the team took three points from Butler's Fuel to remain four games out on top of the heap. Dickie Collins, Larry Larimore and Robert Wright bowled real good efforts for Butler's enabling the team to salvage one point.

Snooky Collins came close to registering a triplicate feat, but could not quite pull it off as he came up with two successive 202 games and fell down in the final game to amass a 587 set as the Taylor & Messick squad remains in second place although they could only muster one point against People's Restaurant.

George Collins also rolled a great 564 series and Kenny P. Outten added a fine 548 series for Taylor & Messick. Frank Collins hit a 542 series, as he too tried to get the elusive triplicate rolling two games the same, but fell off the pace in the final games; and Norman Clough and Phil Shulties rolled real good efforts.

Leroy Wheeler was the top kegler of the night as he scorched the boards with games of 217, 223, and 245 for a fantastic 685 series, which set him up as the man to beat in the individual series category as Fry's American took all four points from a three-man Penn Central squad. Fry's American was only able to field three men also and Bill Brode and John Forbes rolled good efforts for a full team output. Paul Baker hit a 206 game and 556 series for the losing railroaders.

Robbin's Hardware swamped the T & M Rejects as Frank Robbins bowled a fine series effort as the Hardware team collected four points. The Rejects received real good assists from Leroy Belts and Bill Shockley.

Leonard Outten scattered the pins for a superb 598 set, which included the high game for the night, a 246 and a 207 game while leading the Spoilers on a three point romp over Big John's Son. Bruce Harrington also bowled well as he hit a fine 535 series for the Spoilers. Bill Kohel rolled a great 208 game as he collected a 548 series and John Powell and Mike Kohell added real fine above average efforts, enabling Big John's to get one point for their efforts.

Wally's Garage took three points from Quillen's Market as Sonny Shultie and Larry Breeding bowled real good above average series efforts and Eugene Wright added a 204 game, with Wally Ryan chipping in with a 201 game.

**Call Your Local Agent For Local Service**

**Roughley Insurance Service**  
 Phone 398-3551  
 398-3997  
 Harrington, Del.

Don Pase and Warren Steerman bowled very well as the Market team was able to collect one point.

Howard Tabbitt paced the Jarrell Fuel Squad as he rolled a fine 594 set and Harold Melvin added a good 216 game with Sheldon Hayman contributing a fine above average effort although the team was only able to secure a split with opposing McKnatt Funeral Home. Robert and Don Garey bowled good efforts for McKnatt's.

### Little League News

There will be a citizen's meeting of the Harrington Little League association, Thurs., March 15 over top of the First National Bank at 7:30 p.m.

All parents of children expecting to play in this season and all officers, managers, prospective managers, coaches, ladies auxiliary members and anyone else interested in the welfare of the little league in Harrington are urged to attend.

Don't forget registration this Saturday at the Lions Club building, from 1 to 4 p.m.

### Registration For Felton Little League

Registration for Felton Little League Baseball will be held Saturday, March 3, at Lake Forest North Elementary School from 1 to 4 p.m. All boys ages 8 through 12 by August 1, may register. Boys must be accompanied by parent or guardian. There will be a registration fee of \$2.00. Boys must also bring birth certificate for verification of age.

### Canterbury-Viola

By Edna Massimilla  
 Beta Sigma Phi Mu Chapter meeting was held on Thurs., Feb. 22, at the home of Cheryl Oxford with a cultural program by Sue Glass and Peggy Daffion.

The Caesar Rodney Band presented its annual winter concert on Feb. 25 at the High School auditorium at 3 p.m. The 114-member organization is directed by Edwin F. Englehart and the program ranged from early classical work of William Croft, a contemporary of Purcell, with his "Prelude and Dance" to the present day with Webster's theme from "Superstar". There were other musical numbers by Gluck, Mozart, Tschaiakowsky, also several folk musicals and march arrangements.

Mrs. Charles Moyer and Mrs. William Simpson, of Camden, are co-chairmen of the Spring fashion show to be presented at the Seaford Manor Home for the benefit of the Scholarship Fund of the Home. It will be held on March 29 with a luncheon and there are just a limited amount of reservations. For ticket information please phone 697-7618. It is given by Benjamin's and the theme is "Doll Up For Spring".

Feb. 19 was Ladies Night at the Felton Lodge of the International Order of Odd Fellows. The men prepared a delicious meal of Roast Turkey, Baked Ham and vegetables with just a minimum of help from the Rebekahs and other wives. Following the dinner there was an auction and many went home with some useful gifts. Charles Roland, one of the members, was extended birthday congratulations.

Sing Out Dover, a group of teenagers who have a message in song were the guests Sunday evening at Felton United Methodist Church. Their presentation was incorporated into an evening service which opened with prayer led by Thomas Kates and the closing hymn was "How Great Thou Art", and benediction by Rev. John A. Massimilla.

Bible Study group has been meeting at Felton Church on Mon., evening 6 to 7 p.m. led by Mrs. Lois Woodward. A cordial invitation to all. The sermon title at Viola, Manship, and Felton Churches on Sunday was "The Power

of Christ", with Scripture from Mark 16, 9 to 20. Next Sunday, March 4, the sacrament of the Lord's Supper will be observed at the Churches of this Charge.

**HICKMAN**  
 (Continued from Page 1)  
 Mrs. Orland Fluharty, of Hickory, N.C., spent last week with her mother, Mrs. John Stevens, of Burrsville.

Mrs. Layton Bowdle, of Hyattsville, Md., is visiting with Mr. and Mrs. Fred Torbert, of rural Greenwood, and Mr. and Mrs. Russell Bowdle, of Harrington.

Mrs. Wilmer Nagel, of near Federalburg, and Mrs. Isaac Noble, visited Mr. and Mrs. Carl Bushkier and Mr. and Mrs. Charles Baxter of Greensboro, a week ago Sunday. Mr. Baxter is now a patient in Easton Memorial Hospital and is seriously ill.

### Vocational Fair Prizes Awarded

The Student Vocational Fair was held at Lake Forest High School on Sat., Feb. 17. Our FHA-Hero Club sponsored this fair to raise money for the club. There were exhibits, contests, refreshments and prizes. The club president is Ronald Harmon, fair chairman was June Hammond and the advisors are Mrs. Ruth Koble and Miss Colleen Barnes.

There were 107 entries and 2 department exhibits to be judged. Judging in the Home Economics Department was Mrs. Doreen Rodney, a Home Economics teacher at Caesar Rodney. Mrs. Lynn Lermstrom, program director at Kent Voc was judging the Business Exhibits. Teaching the Commercial Art Classes at Vo-Tech and judging the Agriculture, Industrial Art and Art exhibits was Henry Evans. Also judging these departments

was Miss Betty Dodenhoff, a student at Vo-Tech.

These people donated their time and talents to the fair. Prizes were awarded for 1st, 2nd, and 3rd places of \$1.00 for 1st, 50c for 2nd and 25c for 3rd.

Oil Paintings - Richard Sapp 1st; Kathy Gibbs 3rd.  
 Pen Sketch - Karen Kohut 1st; Lanny Callahan 2nd.  
 Tempera - Larry Callahan 2nd.  
 House Models - Linda Vincent 1st; Helen Fry 2nd.  
 Table Set - Kay Brittingham 2nd.  
 Wool Garments - Anna Ross 1st; Linda Newnom 2nd; Lou Ann McKnatt 3rd.

Cotton Garments - Linda Newnom 1st; Peggy Alexander 2nd; Helen Dudek 3rd.  
 Knit Garments - Peggy Alexander 1st; Lou Ann McKnatt 2nd; Brenda Welch 3rd.  
 Agriculture Posters - Bob Stephenson 1st; Bob Hudson 2nd; Robin Loveless 3rd.  
 Mechanical Drawing - Craig Beebe 1st; Paul Wilson 2nd; Robert Young 3rd.  
 Woodwork - Craig Dixon 3rd.

Industrial Architectural Drawing - Chip Moore 1st; Gerry Steerman 2nd; Chris Mertz 3rd.  
 Typewriter Art - Marilyn Harcum 1st; Ella Phillippi 2nd; Karen Stephens 2nd; Debbie Knowles 3rd; Sandy Jones 3rd.  
 Shorthand Art - Cindy Brown 1st; Holly Todd 1st; Gwen Carter 2nd; Selena Mertz 3rd; Caroline Chatham 3rd.

Business Poster - Susan Holloway 1st; Nancy Starke 2nd; Gilda Williams 3rd; Jean Gustavson 3rd.

The Lake Forest FHA-Hero wishes to thank the following businesses for door prizes they provided. The companies are: Dammann's; Delmarva Power and Light; Felton Bank; First National Bank; G & B Market and McDonald's.



(L. to R.) Jerry Steerman, Chip Moore, Craig Beebe, Chris Mertz, Paul Wilson, Robert Young and Craig Dixon. These were the contestants in the Industrial Architectural Drawing Contest.



(L. to R.) Anna Ross, Beverly Short, Kay Brittingham, Helen Dudek, Lu Ann McKnatt, Peggy Alexander and Linda Newnom were the contestants in the woolen garment competition.

### CARS-A-PLenty WOODSIDE, DELAWARE

1968 Mustang, 2 Dr. 1967 VW Campmobile Hardtop, 302 V8, 3 Spd. New Engine, Ice Box, Trans, Radio, Blue, Tagged Dining Table, Sleeps 4, Thru March '73 \$825 \$1075

1968 Chrysler New Yorker 1967 Olds 88 Conv. 4 Dr. Sedan, P-B, P-S, Fact. Auto., P-S, P-B, Air Air Cond. \$1295 Conditioned \$650

Other late models available, that can be obtained by taking over payments. Located At Woodside Blinker On Dual 13, Adjacent To Chuck Powell's Crab-A-Plenty Phone 697-1864

**THE YARDSTICK**  
*and SEW It Goes*  
 by Ruth Jaquette

Professional Alterations and Dressmaking formerly available at The Sewing Shoppe, Jo Buel, Prop.; now at a new location - at The Yardstick!

Come see our fabrics in different hues. You won't need to have much left. To buy material for a dress. Need a knit for a Tank Top? We have them as low as \$1.50 per yard. See our drip-dry shirting for her, for him at 75c a yard.

Happy Sewing  
 #1 N. Walnut St. MILFORD 422-4140

**ARVIN HUMIDIFIER**  
 Model 50H32-1  
**\$58.88**  
 REG. \$79.95

**DOVER HARDWARE**  
 128 Lockerman St.  
 Downtown Dover 674-0200  
 Free Parking Off North St.

# ARMAGEDDON-- EARTH'S LAST BATTLE

YOU OWE IT TO YOURSELF TO HEAR THIS STARTLING BIBLE PROPHECY.

PRESENTED BY  
**Arthur Swinson**  
 Noted Preacher of Bible Pophcey

TOPICS FOR THIS WEEK:

SAT., MARCH 3, 7:15 P.M. "ARMAGEDDON - EARTH'S LAST BATTLE"  
 SUN., MARCH 4, 7:15 P.M. "HUMANITY'S LAST HOPE"  
 TUES., MARCH 6, 7:15 P.M. "WHO IS THE DEVIL?"  
 THURS., MARCH 8, 7:15 P.M. "HEAVEN, IS IT A REAL PLACE?"  
 FRI., MARCH 9, 7:15 P.M. "THE 3 MYSTERY ANGELS OF REVELATION 14"

BEGINNING

**SATURDAY EVENING, MARCH 3-- 7:15 P.M.**  
 HARRINGTON NEW CENTURY CLUB BUILDING  
 103 DORMAN ST., HARRINGTON, DELAWARE  
**EVERYONE WELCOME. COME AND BRING THE FAMILY**

## BINDERS Remnant SALE

Over 200 Remnants To Choose From

	REG. PRICE	SALE PRICE
#627 Dubloon Gold Plush 6'7" x 7'5"	\$ 35	<b>\$ 19</b>
#266 Blue Green Shag 12' x 6'1"	\$ 48	<b>\$ 19</b>
#571 Green Variegated Shag 12' x 12'6"	\$160	<b>\$119</b>
#251 Bronze Level Loop 7'5" x 12'	\$ 60	<b>\$ 39</b>
#725 Blue Green Loop 12' x 15'	\$210	<b>\$139</b>
#379 Green Level Loop 12' x 16'	\$215	<b>\$169</b>
#174 Blue Shag 12' x 7'3"	\$ 60	<b>\$ 39</b>
#388 Brown Tweed Plush 12' x 7'10"	\$ 75	<b>\$ 39</b>
#285 Autumn Gold Shag 12' x 7'10"	\$ 75	<b>\$ 39</b>
#3 Line Green Plush 15' x 12'5"	\$230	<b>\$179</b>
#163 Black Level Loop 12' x 14'2"	\$100	<b>\$ 69</b>
#281 Gold Ty Shear 12'x10'	\$145	<b>\$ 99</b>
#77 Bamboo Plush 14'10" x 5'2"	\$100	<b>\$ 59</b>
#42 Red/Gold Plush 12' x 15'5"	\$200	<b>\$129</b>
#301 Gold Plush 15'x5'9"	\$ 75	<b>\$ 39</b>
#277 Lime Green Twist 12' x 9'	\$120	<b>\$ 89</b>

## HARRY BINDER FINE CARPETS

462 N. duPont Hwy.  
 Dover 674-4427

# Classified



Get the job done

### RATE SCHEDULE

All ads in this column must be paid in advance. This is the only way in which orders will be accepted for want ads. No ad order accepted for less than \$1 for one insertion, 25 words or less, which includes name and address, initials and telephone number which counts as one word each.

Any ad having more than 25 words, additional charge is 4c per word for one insertion.

Repeat insertion minimum charge is 75c per week with 4c per word additional for ads having more than 25 words.

With Black Face Print or CAPITALS regular charge is 5c per word.

### Classified

Classified Display, per column inch	\$1.25
Public sale, column inch	1.50
Card of Thanks, Memorial, per line (minimum \$1.50)	15 cents
Legal Advertising, per col. inch	\$2.80

Accounts of baked, dinners, rummage sales, entertainments, are considered as advertisements. If you charge, we charge.

### FOR SALE

For Sale - 66 Chevelle, SS, 4 speed, 396. Any offer over \$400. Call 697-3252. H 1t 3/1

For Sale - Wooden table and four chairs \$30; dark blue sofa bed, \$10. Call 398-4533. H 2t 3/8

1963 Ford Falcon For Sale - Also '49 Chevy Pickup with camper top. Will sell or trade for small cub tractor. Phone 422-7574. B 2t 3/1

Trailer Toter - 14 Ft. to 10 Ft. Excellent 10 ply rubber. No recaps, radio, air conditioning, power mirrors, \$1,500. Call 697-7284 (after 6 p.m.). H 2t 3/1

Antique Horse Carriage, Coach, chairs, antique dishes and whatnots. Call 629-2587. J 4t 3/22a

1969 Pontiac Conv., P.S., P.B., auto., mvt. t. Very good condition. Call 629-8180. H 2t 3/8a

For Sale - '67 Chevy II SS, 327 eng., 4 spd., posi. traction, 4 wheel disc brakes, 422, 400 in. eng., 3 two barrels, 4 spd., Call after 6 p.m. 422-9215. S 4t 3/1

### Over 1,000 Remnants

Sample House Used Rugs

On Display Fabulous Discounts On Area Rugs And Wall To Wall Installations

### AIR BASE CARPET MART

1136 S. DuPont Hwy Dover 678-0974 A 8t 3/15m

1967 Mercury Caliente 289 - Clean, needs 2 tires, \$850. May be seen at 1474 John Clark Road, Phone 734-3153. S 2t 3/1

For Sale - (4) Chrome-Reversed rims and hubs, (2) new G78x14 tires - \$100. Call 398-3700 between 8 a.m. and 5 p.m. Ask for Harold. C 2t 3/1

WALLPAPER - New patterns just in. Taylor's Hardware Co. 398-3291. T 4t 4/20m

LINOLEUM - Cushioned and regular, in three widths 6, 9 and 12 ft. Argo Linoleum Co., Milford 422-8431. H 1t 3/1

Typewriters, adding machines, calculators, cash registers, new and used. Electronic calculators priced under \$100. OLYMPIA Royal, Berrington, Olivetti, SCM, Victor, Fat Padgett Company, Sales Services, and Rentals, Frankford Ave., Frankford 732-9329. P 1t 1/4m

For Sale - 1971 Starcraft 14' boat, 40 hp, Johnson outboard with electric start and trailer. All accessories included. Interested parties call 629-8631. F 4t 3/8a

For Sale - Envelopes - 100 plain 6 1/2 x 9 1/2; 100 window 6 1/2 x 9 1/2; 100 No. 10 env. \$1.00. The Harrington Journal office. P 1t 12/21m

FIREPLACE WOOD & mulch. We deliver. Phone 492-3744. P 1t 12/21m

Fully equipped and operating hen-layer Farm, 6 miles from Bridgeville, 5 a., 4a., tillable. Farm house on property. Income averages \$9,000 per year. Complete. Sizemore & Ellis Realty, Call 629-6688. S 1t 2/8a

One acre lot outside of Harrington, 150' frontage. Call 398-3134. C 3t 3/1

Hay For Sale. Call 422-8173. C 1t 2/15m

For Sale - 1969 Pontiac Conv., P.S., P.B., auto., must sell. Very good condition. Call 629-8180. L 2t 2/22a

Amabian Gelding, Registered purebred, Chestnut, 14.2 H., 7 years, ribs, English or Western, \$1,000. Call 697-6104. O 2t 3/1

1969 Concord Pickup Camper, Pits 3 ft. bed, self-contained, sleeps 4. \$975. Phone 736-1227. W 1t 3/1

### FOR SALE

Porous tip refills for Parker-Touche 11 pens, three for 98c Journal Office. H 1t 3/1

1967 Black Mustang, 390, 4 spd. Call 349-4128 or 349-4871. B 2t 3/1a

1971 G-3 Glasspar with 1970 80 HP Mercury Engine. Excellent condition. 284-9018. A 1t 3/1

For Sale - Good horse hay. Timothy, Clover, \$1.25 per bale. Phone 335-4326. W 1t 3/1

71 Chevelle - 6 Cyl., auto., A-C, 4 dr., low mile, 1 owner, excellent condition, \$2,100, best offer 674-0744. L 1t 2/22m

For Sale - 1969 Corvette, 2 tops, midnight blue, 350, LT 1 side pipes, 4 speed; extras. \$2,800 firm. 674-1244. P 2t 3/8m

For Sale - Horse gelding, 10 years, very gentle for women and children. Phone 422-5467. J 1t 3/1

### CREDIT SERVICE

A bookkeeping charge of 25¢ will be made for all Classified Ads not paid in advance and an additional charge of 2¢ for each 30 days bills remain unpaid. RATES ARE NET.

### FOR SALE

Wilkie Furniture Co. DISCOUNT PRICES ON NEW and USED Furniture & Appliances. 290 North St. MILFORD 422-4584

WALLPAPER and PAINT Large selection in stock. Argo Linoleum Co., Milford 422-8431. H 1t 2-8

Timothy Hay For Sale - Call Louis Wintjen, Lincoln 422-6222. W 1t 3/1

10x45 Mobile Home, Completely furnished, special built white metal cabinets in kitchen, 2 br., 28,000 bu air conditioner, used 2 seasons, 150 gal. oil drum and stand, 23" Zenith TV, steel entrance steps, 6 wheels and tires, Whirlpool washing machine, steel pen bottom, Wood paneling ceiling, \$3,000. Call 349-4120 after 6 p.m. or weekends. K 1t 3/1a

Waterfront lot near Horses Pond, approx. 170 ft. waterfront, 200 ft. road front. Owner will finance, \$3,900.00 Call 856-7301 or 856-7180. 4t 3/8a

1972 Trophy Travel Trailer, 22' long, like new, sleeps 4. \$2,995. Call 736-1227. W 1t 3/1

66 Chrysler Newport, 393 engine, 2 br., car, auto., trans., PS, PB, radio, heater, V.G. tires, needs some body work. Runs good. Call after 5 p.m. 284-9354. O 1t 3/1

Furnished Mobile Home - Near Milford, 2 bedrooms, washer and dryer, new gun heater, new outside shed, extras. \$3,500.00. Call 335-4177. H 1t 3/1

For Sale - 68 Parkway, 3 bedroom, Call 697-6591 after 5 p.m. weekends anytime. K 4t 3/29m

For Sale 1965 VW Convertible, AM-FM, Shortwave radio, \$400.00. Also Dune Buggy chassis, engine and body parts. Call 349-5161. K 2t 3/1a

HOME FOR SALE - 1 1/2 story home, 3 bedrooms, large kitchen with pantry, extra large living room and dining room, and bath. Enclosed porch, many large walk-in closets. Car-port, 2 car garage and work shop. Landscaped lot, good condition. Sizemore & Ellis Realty, Call 629-6688. S 1t 2/8a

1969 12x60 3 BR. Champion Mobile Home For Sale. Call 629-2327. S 2t 3/1a

1967 Atlas 12x50, 2 bedroom near Magnolia. Many extras. Furnished or unfurnished. Phone 697-2451. V 1t 3/1

4 House Trailers For Sale - Close to beaches on Big Stone Beach Rd., 2 1/2' wide, 2 8' wide. Selling as one unit. Set up on lots for renting. Call 422-6891 after 4 p.m. W 2t 3/8m

For Sale - Pool table, regulation size, slate bed, exc. condition. Call day 678-2008 or after 6 p.m. 398-8307. W 1t 3/1

Floor Covering - Installation of vinyl floor covering, ceramic and wall to wall carpeting. Phone 674-3446. J 1t 3/1

FOR SALE NEW HOMES FOR SALE BUILT to your specifications on your lot, or will sell lot and house for small down payment to qualified persons. E. M. Clendaniel Home Improvements 422-5744. H 8-26m

### WANTED

Wanted To Rent - 3 bedroom farm house. Write Mr. Accolla, 2209 Nicholson, Wilmington, Del. 19008. A 3t 3/15

Good Used Furniture - Needed at once. Call Wilkie Furniture Co. 200 N. St. Milford 422-4584. W 1t 2/1m

CORN AND SOYBEANS WANTED call Thistlewood Milling Co. 422-5244. T 1t 10/21m

WANTED - Farm land to rent. Call 422-8953 after 6 p.m. W 1t 2/15m

### ANTIQUES

Furniture, China Old Tools, Glassware APPLIANCES BOUGHT & SOLD Quick service & ready cash HARRY FRESE Magnolia - Open 10-5 Phone 335-5994 Evenings 335-5667 F 1t 4/27m

Wanted - To buy in Kent County, 5 or 6 room house with enough land for pair of hogs and chickens. Box 856, Dover, Del., or call 674-1141. G 3t 3/1

Wanted - Ambitious, energetic young man or family who knows horses and can turn 75 acre farm near Harrington, into a profit maker. I need someone who can teach riding; get boarders for the 11 stall barn; 17 acres fenced pasture and paddock; and supervise a 20 acre spring haying operation. Write box 239, Harrington, giving name, address, phone number references and experience. Most important explain how you would make this farm pay off for you and me. G 2t 3/8

WANTED - Men or Boys to drive Farm Tractors. Must be 18 yrs. old. Full time. Schiff Milling Co. 398-8014. S 1t 2/22

### FOR RENT

For Rent - one bedroom 8'x35' trailer. Available now. Call 398-8911. G 1t 3/1

### HELP WANTED

Help Wanted - Over the road truck drivers, experience only. Apply in person, A.J. Williams, chie., R.D. 2, DuPont Highway, Smyrna, Del. W 3t 3/8

### REAL ESTATE

CASH FOR REAL ESTATE WE BUY Homes, Farms, Lots and land - Anywhere, in any condition. Quick settlement. Allied Associates 422-7633. A 1t 9/30m

### BUILDING LOTS

2 Miles West of Felton In Wooded Area. 1/2 Acre and Up Reasonably Priced Livingston-Emmert Real Estate 42 S. State St. Dover 678-8888 LE 4t 3/15

### NOTICES

I, Ocella B. Donovan, intend to build a frame house on my lot in back of Governor's Ave., in Greenwood, Delaware. D 1t 3/1

I NOT RESPONSIBLE for any bills unless contracted by myself personally. Ernie Kohland R.D.1 Harrington, Del. 3t 3/15

NOTICE - We are now active in the Harrington-Greenwood area, but we need listings and property to sell. No charge for appraisal. Call Sizemore & Ellis Realty, 629-6688. S 1t 2/8a

NOTICE In pursuance of an order of RALPH R. SMITH, Register of Wills, in and for Kent County, Delaware, dated Feb. 6 A.D. 1973 notice is hereby given of the granting Letters Testamentary on the estate of James B. Argo on the 6th day of February A.D. 1973. All persons having claims against the said James B. Argo are required to exhibit the same to such Administratrix within six months after the date of the granting of such Letters, or abide by the law in that behalf, which provides that such claims against the said estate not so exhibited shall be forever barred. RUTH ANN MALONEY, Administratrix for the Estate of James B. Argo RALPH R. SMITH, Register of Wills 3t 3/1

### WANTED

Cleaning Woman Wanted - One day weekly, 2 days bi-weekly. Dependable, thorough, own transportation, references. Call 398-4558 after 3:30 p.m. J 1t 2/22m

### NOTICES

Sheriff's Sale OF VALUABLE Real Estate By virtue of a writ of Levari Facias, for the sale of land to me directed will be exposed to public sale by way of public vendue on the premises lying on Broad Street in the Town of Farmington, Kent County, State of Delaware, on

TUESDAY, MARCH 13, 1973 AT 11:00 A.M. Eastern Standard Time

ALL that certain piece or parcel of lands situated in Farmington, Kent County and State of Delaware, lying on Broad Street, said lot is sixty (60) feet front and thirty (30) feet deep and twenty (20) feet on the sides, said lot stands on the east side of Broad Street as numbered (9) and contains seventy-two (72) hundred (7200) square feet of land.

AND BEING the same lands and premises which were conveyed unto James H. Wroten, George V. Brace, Asbury H. Day and others by their Successors in Office, Trustees of the Methodist Episcopal Church of Farmington, Delaware, by deed bearing date the sixteenth day of July, A.D. 1936, and of record in the Office of the Recorder of Deeds in and for Kent County and State of Delaware in Deed Record Book Volume 6 at Page 135.

AND BEING the same lands and premises which were conveyed unto Chester P. Belcher, Jr. and Ruth Ann Belcher, his wife, by deed bearing date the sixteenth day of July, A.D. 1936, and of record in the Office of the Recorder of Deeds in and for Kent County and State of Delaware in Deed Record Book Volume 6 at Page 64.

Terms of sale: 20% day of sale and the balance on April 2, 1973. Sale subject to confirmation by the Superior Court and also subject to a 2% Delaware Realty Transfer Tax: 1% to be paid by the Seller and 1% by the Purchaser.

Seized and taken in execution against the property of Chester P. Belcher, Jr. and Ruth Ann Belcher, his wife, and will be sold by ROBERT J. DONAWAY, Sheriff. Sheriff's Office Dover, Delaware February 16, 1973 3t 3/8

### Sheriff's Sale OF VALUABLE REAL ESTATE

By virtue of a writ of Levari Facias, for the sale of land to me directed, will be exposed to public sale by way of public vendue on the premises on the West side of Milford-Rehoboth Cut Off and on the East side of East Front Street Milford, Kent County, State of Delaware, on

TUESDAY, MARCH 13, 1973 AT 11:00 A.M. Eastern Standard Time

ALL those certain lots, tracts and parcels of land situated, lying and being on the West side of Milford-Rehoboth Cut Off and the North side of East Front Street in the City of Milford, Kent County, State of Delaware, more or less, being as follows, to-wit:

BEGINNING at a point for a corner at the intersection of Rehoboth Cut Off and East Front Street thence South 42 degrees 15 minutes West 154 1/2 feet to a stake for a corner thence South 52 degrees 22 minutes West 15 1/2 feet to a stake for a corner; thence North 55 degrees 15 minutes East 15 1/2 feet to the western edge of Rehoboth Cut Off, thence South 55 degrees 15 minutes East 15 1/2 feet home to the place of beginning, be the contents what they may.

BEING Lots Nos. 8 and 9 on plot of land of Hattie Brady surveyed October 6th, 1944 by I. Webster Warren, Surveyor.

AND BEING the same lands and premises conveyed unto Karl J. Thomas, et ux, et al, by deed of Josephine H. Reed and husband, et al, bearing date June 25, 1970 and of record in the Office of the Recorder of Deeds in and for Kent County and the State of Delaware.

THIS CONSTRUCTION MORTGAGE and is secured by Building and Loan Agreement and promissory note signed by the parties hereto.

Improvements thereon being a one story cement block 30 x 40 building.

Terms of sale: 20% day of sale and the balance on April 2, 1973. Sale subject to confirmation by the Superior Court and also subject to a 2% Delaware Realty Transfer Tax: 1% to be paid by the Seller and 1% by the Purchaser.

Seized and taken in execution against the property of Karl J. Thomas, et ux, et al, by deed of Josephine H. Reed and husband, et al, bearing date June 25, 1970 and of record in the Office of the Recorder of Deeds in and for Kent County and the State of Delaware.

ROBERT J. DONAWAY, Sheriff. Sheriff's Office Dover, Delaware February 23, 1973 3t 3/15

### NOTICE OF DIVORCE ACTION

TO: Mary Carol Lydic FROM: John H. Shaffer Prothonotary

Walton K. Lydic, Plaintiff, has sued you for divorce in the Superior Court of the State of Delaware in and for Kent County in Civil Action No. 87-1973. If you do not serve an answer to the complaint on plaintiff, Esquire, at 5 The Green, Dover, Delaware, 19901, within the last day of the publication of this notice as required by statute, the action will be tried without further notice at the County Court House, Dover, Delaware. 3t 3/1

### NOTICE

In pursuance of an order of RALPH R. SMITH, Register of Wills, in and for Kent County, Delaware, dated Feb. 14 A.D. 1973 notice is hereby given of the granting Letters Testamentary on the estate of Bertha D. Manship on the 14th day of February A.D. 1973. All persons having claims against the said Bertha D. Manship are required to exhibit the same to such Administratrix within six months after the date of the granting of such Letters, or abide by the law in that behalf, which provides that such claims against the said estate not so exhibited shall be forever barred. SALLIE M. CAMPBELL, Executrix for the Estate of Bertha D. Manship RALPH R. SMITH, Register of Wills Schuylinger & Rodriguez, Esqs. Attorney For Estate 3t 3/8

### APPLICATION FOR LIQUOR LICENSES

C & E Inc., A Delaware Corporation hereby intends to file application with the Delaware Alcoholic Beverage Control Commission for a Restaurant License to sell BEER ONLY for consumption on the premises where sold, said premises being located in The Edgemoor Shopping Center, East Lookernan Street, Dover Delaware. 3t 3/1

### NOTICES

Sheriff's Sale OF VALUABLE REAL ESTATE

By virtue of a writ of Levari Facias, for the sale of land to me directed will be exposed to public sale by way of public vendue on the premises lying on Broad Street in the Town of Farmington, Kent County, State of Delaware, on

TUESDAY, MARCH 13, 1973 AT 11:00 A.M. Eastern Standard Time

ALL that certain piece or parcel of lands situated in Farmington, Kent County and State of Delaware, lying on Broad Street, said lot is sixty (60) feet front and thirty (30) feet deep and twenty (20) feet on the sides, said lot stands on the east side of Broad Street as numbered (9) and contains seventy-two (72) hundred (7200) square feet of land.

AND BEING the same lands and premises which were conveyed unto James H. Wroten, George V. Brace, Asbury H. Day and others by their Successors in Office, Trustees of the Methodist Episcopal Church of Farmington, Delaware, by deed bearing date the sixteenth day of July, A.D. 1936, and of record in the Office of the Recorder of Deeds in and for Kent County and State of Delaware in Deed Record Book Volume 6 at Page 135.

AND BEING the same lands and premises which were conveyed unto Chester P. Belcher, Jr. and Ruth Ann Belcher, his wife, by deed bearing date the sixteenth day of July, A.D. 1936, and of record in the Office of the Recorder of Deeds in and for Kent County and State of Delaware in Deed Record Book Volume 6 at Page 64.

Terms of sale: 20% day of sale and the balance on April 2, 1973. Sale subject to confirmation by the Superior Court and also subject to a 2% Delaware Realty Transfer Tax: 1% to be paid by the Seller and 1% by the Purchaser.

Seized and taken in execution against the property of Chester P. Belcher, Jr. and Ruth Ann Belcher, his wife, and will be sold by ROBERT J. DONAWAY, Sheriff. Sheriff's Office Dover, Delaware February 16, 1973 3t 3/8

### Sheriff's Sale OF VALUABLE REAL ESTATE

By virtue of a writ of Levari Facias, for the sale of land to me directed, will be exposed to public sale by way of public vendue on the premises on the West side of Milford-Rehoboth Cut Off and on the East side of East Front Street Milford, Kent County, State of Delaware, on

TUESDAY, MARCH 13, 1973 AT 11:00 A.M. Eastern Standard Time

ALL those certain lots, tracts and parcels of land situated, lying and being on the West side of Milford-Rehoboth Cut Off and the North side of East Front Street in the City of Milford, Kent County, State of Delaware, more or less, being as follows, to-wit:

BEGINNING at a point for a corner at the intersection of Rehoboth Cut Off and East Front Street thence South 42 degrees 15 minutes West 154 1/2 feet to a stake for a corner thence South 52 degrees 22 minutes West 15 1/2 feet to a stake for a corner; thence North 55 degrees 15 minutes East 15 1/2 feet to the western edge of Rehoboth Cut Off, thence South 55 degrees 15 minutes East 15 1/2 feet home to the place of beginning, be the contents what they may.

BEING Lots Nos. 8 and 9 on plot of land of Hattie Brady surveyed October 6th, 1944 by I. Webster Warren, Surveyor.

AND BEING the same lands and premises conveyed unto Karl J. Thomas, et ux, et al, by deed of Josephine H. Reed and husband, et al, bearing date June 25, 1970 and of record in the Office of the Recorder of Deeds in and for Kent County and the State of Delaware.

THIS CONSTRUCTION MORTGAGE and is secured by Building and Loan Agreement and promissory note signed by the parties hereto.

Improvements thereon being a one story cement block 30 x 40 building.

Terms of sale: 20% day of sale and the balance on April 2, 1973. Sale subject to confirmation by the Superior Court and also subject to a 2% Delaware Realty Transfer Tax: 1% to be paid by the Seller and 1% by the Purchaser.

Seized and taken in execution against the property of Karl J. Thomas, et ux, et al, by deed of Josephine H. Reed and husband, et al, bearing date June 25, 1970 and of record in the Office of the Recorder of Deeds in and for Kent County and the State of Delaware.

ROBERT J. DONAWAY, Sheriff. Sheriff's Office Dover, Delaware February 23, 1973 3t 3/15

### NOTICE OF DIVORCE ACTION

TO: Mary Carol Lydic FROM: John H. Shaffer Prothonotary

Walton K. Lydic, Plaintiff, has sued you for divorce in the Superior Court of the State of Delaware in and for Kent County in Civil Action No. 87-1973. If you do not serve an answer to the complaint on plaintiff, Esquire, at 5 The Green, Dover, Delaware, 19901, within the last day of the publication of this notice as required by statute, the action will be tried without further notice at the County Court House, Dover, Delaware. 3t 3/1

### NOTICE

In pursuance of an order of RALPH R. SMITH, Register of Wills, in and for Kent County, Delaware, dated Feb. 14 A.D. 1973 notice is hereby given of the granting Letters Testamentary on the estate of Bertha D. Manship on the 14th day of February A.D. 1973. All persons having claims against the said Bertha D. Manship are required to exhibit the same to such Administratrix within six months after the date of the granting of such Letters, or abide by the law in that behalf, which provides that such claims against the said estate not so exhibited shall be forever barred. SALLIE M. CAMPBELL, Executrix for the Estate of Bertha D. Manship RALPH R. SMITH, Register of Wills Schuylinger & Rodriguez, Esqs. Attorney For Estate 3t 3/8

### APPLICATION FOR LIQUOR LICENSES

C & E Inc., A Delaware Corporation hereby intends to file application with the Delaware Alcoholic Beverage Control Commission for a Restaurant License to sell BEER ONLY for consumption on the premises where sold, said premises being located in The Edgemoor Shopping Center, East Lookernan Street, Dover Delaware. 3t 3/1

### NOTICES

NOTICE OF REDUCTION OF CAPITAL OF SEA MANAGEMENT CORPORATION

Notice is hereby given that a Certificate of Reduction of Capital under Section 24 of the General Corporation Law of the State of Delaware, in which it is certified that the capital of this corporation is reduced by the amount of \$50,000.00, was filed in the Office of the Secretary of State of the State of Delaware on February 29, 1973.

SEA MANAGEMENT CORPORATION Joseph E. Robbins, President David J. Rabbach, Secretary 1t 3/1

### NOTICE OF DIVORCE ACTION

TO: Irene M. Edwards FROM: John H. Shaffer Prothonotary

Ernest Edwards, Plaintiff, has sued you for divorce in the Superior Court of the State of Delaware in and for Kent County in Civil Action No. 87-1973. If you do not serve an answer to the complaint on plaintiff's attorney, Esquire, at 5 The Green, Dover, Delaware, 19901, within the last



# Lancaster Brand Sale Days!

Prices and coupons effective through Saturday, March 3, 1973. Quantity Rights Reserved.

Now's the time to stock up on your favorite cuts of our Quality Meats. Once again this week, we're offering dramatic savings on our famous Lancaster Brand Meats! What that means to you is lots of Value! Lancaster Brand meats are a bargain at any price... and now, during Lancaster Brand Sale Days... you'll find values throughout the entire department! Shop Acme & Super Saver this week... You're going to like it here!



You're going to like it here!

LANCASTER BRAND QUALITY, FULL CUT

## SIRLOIN STEAKS

Including The Tenderloin **\$1.38** lb.

- Porterhouse Steak WITH TAIL . . . . . **\$1.68** lb.
- Tender Cubed Steak . . . . . **\$1.78** lb.
- Fresh Mushrooms . . . . . **79¢** 1-lb. pkg.

GENUINE AMERICAN GROWN

## LEG O' LAMB

WHOLE OR BUTT HALF **99¢** lb.

- Shoulder Roast SQUARE CUT . . . . . **88¢** lb.
- Lamb Roast SLICED SHOULDER . . . . . **98¢** lb.
- Boneless Roast SHOULDER . . . . . **\$1.23** lb.

- ESKAY, EYE OF ROUND **Corned Beef** . . . . . **\$1.69** lb.
- LANCASTER BRAND BOLOGNA, P&P OR OLIVE LOAF, SPICED LUNCHEON OR GARLIC BOLOGNA **Luncheon Meats** . . . . . **89¢** 1-lb. pkg.
- JUICY SKINLESS (2-lb. pkg. \$1.47) **Farmdale Franks** . . . . . **74¢** 1-lb. pkg.
- LANCASTER BRAND, LEAN (2-lb. pkg. 79¢) **Meaty Scrapple** . . . . . **43¢** 1-lb. pkg.
- DELICIOUS KIELBASE **Polish Sausage** . . . . . **88¢** lb.
- DELICIOUS ESSKAY **Rope Sausage** . . . . . **99¢** lb.
- LITTLE LINK BREAKFAST STYLE **Esskay Sausage** . . . . . **\$1.09** lb.
- GWALTNEY, HOT OR MILD **Sausage Meat** . . . . . **69¢** 1-lb. pkg.
- DELICIOUS GOETZE **Dried Beef** . . . . . **79¢** 4-oz. pkg.
- BIG DADDY SIZE **Goetze Franks** . . . . . **99¢** 1-lb. pkg.

QUICK & EASY TO FIX FROZEN MEATS!

- LANCASTER BRAND **8-All Beef Steaks** . . . . . **\$1.29** 1-lb. 2-oz. pkg.
- TASTE O' SEA, DELICIOUS **Flounder Dinner** . . . . . **63¢** 9-oz. pkg.
- TASTE O' SEA, DELICIOUS **Scallop Dinner** . . . . . **93¢** 8-oz. pkg.
- SUPER SAVING DISCOUNT! GRIMES **Bar-B-Que Chicken** . . . . . **\$1.69** 2-lb. pkg.

LANCASTER BRAND (ROUNDS)  
**LONDON BROIL**  
**\$1.69** lb.

FANCY, MEATY, LEAN  
**SPARE RIBS**  
**79¢** lb.

IDEAL OR SUPER SAVER  
**GRAPEFRUIT JUICE**  
**49¢** 1-qt., 14-oz. can

IDEAL MEDIUM SIZE  
**GRADE 'A' EGGS**  
**53¢** doz.

QUALITY IDEAL BRAND  
**INSTANT COFFEE**  
**\$1.09** 10-oz. jar

- IN OUR SERVICE DELI!
- ESSKAY DELICIOUS **Chicken Roll** . . . . . **69¢** 1/2-lb.
  - SLICED TO ORDER, LANCASTER BRAND **Jumbo Bologna** . . . . . **89¢** lb.
  - DELICIOUS MEDIUM RARE **Cooked Beef** . . . . . **69¢** 1/2-lb.
  - SLICED TO ORDER, RATH'S **Chopped Ham** . . . . . **69¢** 1/2-lb.
  - FANCY DOMESTIC **Swiss Cheese** . . . . . **75¢** 1/2-lb.
  - GOETZE, ARTIFICIAL CASING **Braunschweiger** . . . . . **69¢** lb.

- SEAFOOD SPECIALITIES!
- FRESHLY SHUCKED **Standard Oysters** . . . . . **\$1.49** 12-oz. can
  - FRESHLY SHUCKED **Select Oysters** . . . . . **\$1.59** 12-oz. can

EXTRA THIN OR STICKS  
**ACME PRETZELS**  
**\$1** 11-oz. pkg. **SAVE 40¢**

SUPER SAVING DISCOUNT!  
**Rinso Detergent**  
WITH COLOR BLEACH!

3-lb., 1-oz. package  
**69¢**

TENDER SHOULDER  
**LAMB CHOPS**  
**\$1.05** lb.

- Rib Lamb Chops . . . . . **\$1.59** lb.
- Loin Lamb Chops . . . . . **\$1.79** lb.
- Lamb Patties . . . . . **79¢** lb.

SNACKTIME FAVORITE  
**ROMAN PIZZAS**  
**85¢** 10-pkg.

- FROZEN FOOD DISCOUNTS!
- DELICIOUS BIRDS EYE **Cool Whip** . . . . . **51¢** 9-oz. opp.
  - MRS. SMITH'S NATURAL JUICE **Apple Pies** . . . . . **89¢** 1-lb., 10-oz. pkg.
  - SUPER SAVING DISCOUNT! MOOR **Onion Rings** . . . . . **75¢** 1-lb. pkg.
  - DELICIOUS BIRDS EYE **Broccoli Spears** . . . . . **3** 10-oz. 1-pkg.
  - BIRDS EYE LARGE **Sweet Peas** . . . . . **22¢** 10-oz. pkg.
  - IDEAL GREEN PEAS OR **Cut Corn** . . . . . **5** 10-oz. 1-pkg.
  - CHEF'S CHOICE, CRINKLE CUT **French Fries** . . . . . **10¢** 9-oz. pkg.
  - QUALITY IDEAL BRAND **Orange Juice** . . . . . **47¢** 1-pt. can
  - SUPER SAVING BAKERY!  
WHOLE OR SLICED, ITALIAN STYLE **Vienna Bread** . . . . . **3** 1-lb. loaves **51¢**
  - SUPER SAVING DISCOUNT! FRESH **Apple Buns** . . . . . **45¢** 1-pkg.

SUPER SAVING DISCOUNT! GOLDEN RIPE

**Bananas**  
**11¢** lb.

- Florida Oranges 125 SIZE . . . . . **24 for 89¢**
- White Potatoes U.S. NO. 1 EASTERN . . . . . **10** lb. bag **99¢**
- Fresh Tomatoes VINE RIPENED . . . . . **39¢** 10-oz. lb.
- Cole Slaw or Salad Mix . . . . . **2** 10-oz. pkgs. **69¢**

- SUPER SAVINGS ON HEALTH & BEAUTY AIDS!
- INTENSIVE CARE **Vaseline Lotion** . . . . . **63¢** 6-oz. ttl.
  - SUPER SAVING DISCOUNT! **Maalox Liquid** . . . . . **99¢** 12-oz. ttl.
  - LIFELINE **Adult Toothbrushes** each **69¢**
  - JOHNSON & JOHNSON **Baby Powder** . . . . . **79¢** 14-oz. dispenser
  - FIGHT CAVITIES WITH CREST **Toothpaste** . . . . . **81¢** 7-oz. tube
  - 12" OFF PEPSODENT **Toothbrushes** . . . . . **73¢** 7-oz. tube

- DISCOUNTS IN DAIRYLAND!
- IMPERIAL DIET OR REGULAR **Soft Margarine** . . . . . **49¢** 1-lb.
  - BRICK, CHEESE & BACON, JALAPENO OR ONION CHIVE **Kraft Cheese** . . . . . **43¢** 8-oz. pkg.
  - BALLARD CINNAMON OR ORANGE **Danish Rolls** . . . . . **29¢** 9 1/2-oz. pkg.
  - DELICIOUS SEALTEST **Cottage Cheese** . . . . . **36¢** 12-oz. ctn.

FAST, EASY & DELICIOUS  
**NESTLE'S QUIK**  
**77¢** 2-lb. can

FARMDALE YELLOW CLING  
**SLICED PEACHES**  
**\$1** 3 1-lb., 13-oz. cans

ALL DELICIOUS FLAVORS  
**SEALTEST ICE CREAM**  
**99¢** 1/2-gal. ctn.

**Free Card Table**  
REG. \$14.95 VALUE!

You may buy one chair at a time or all four chairs at once. Just save your register tapes and present them to the cashier after you have purchased four chairs and receive your table FREE!

\* You can get this beautiful table absolutely FREE with your purchase of four (4) Folding Chairs for only **\$7.77** EACH

LOOK FOR THIS SYMBOL! . . . . . **DISCOUNT**

It means additional savings over the regular low Discount Price! Look for the Super-D symbols in our ads... it means a SUPER BUY!

SAVE 18¢ WITH THIS COUPON (MFG-6)  
**Final Touch**  
FABRIC SOFTENER  
**59¢** 1-qt., 1-oz. ttl.

SAVE 30¢ WITH THIS COUPON (MFG-6)  
**Crystal Clear**  
AUTOMATIC DISHWASHER DETERGENT  
**29¢** 1-lb., 10-oz. pkg.

SAVE 20¢ WITH THIS COUPON (MFG-6)  
**Curity Diapers**  
DAYTIME 30's OR TODDLER 24's  
**\$1.29** pkg.

SAVE 20¢ WITH THIS COUPON (MFG-6)  
**Blu-Boy**  
BATHROOM BOWL CLEANER  
**59¢** 9-oz. pkg.

SAVE 10¢ WITH THIS COUPON (CO) ON YOUR PURCHASE OF A BAG OF 6 FLORIDA  
**Seedless Grapefruit**

SAVE 50¢ WITH THIS COUPON (CO) ON YOUR PURCHASE OF ANY 3-LB. OR LARGER  
**Round, Rump or Eye Roast!**

**Save \$1.48**  
WITH THESE VALUABLE COUPONS!

# TOWN AND COUNTRY TOPICS

DAVE WOODWARD  
ASSISTANT KENT COUNTY AGENT

Livestock being shipped during severe cold weather should be protected against the extreme wind to prevent chills. Young animals, especially, are susceptible to stress and disease brought on by chilling.

Trucks hauling young pigs and calves during cold weather should have a solid front and side curtains to give protection. Mature animals that have reached market weight can stand more stress and therefore do not need as much protection.

Standing truck floors is necessary to keep the animals from slipping. If young stock is to be hauled, bedding should also be added to the floor of the truck.

If a custom trucker hauls your cattle, check on the cleanliness of the truck, bedding, wind protection, and location of exhaust pipe to avoid prolonged exposure to diesel fumes. Driver experience is necessary in hauling cattle, because sudden starts and stops can throw animals to the truck floor.

Livestock being hauled long distances should be unloaded and given water and hay or light feed every 24 hours. After a long trip, animals should be examined individually. It's always a good precaution to isolate new livestock and keep them under observation while they recover from the trip. If an individual appears to be sick, a veterinarian should be contacted immediately.

Young dairy calves are very susceptible to chilling and vulnerable to pneumonia and enteritis. If young dairy calves are to be hauled very far, they should have had colostrum and be over seven days old.

When shipping feeder pigs to market in cold weather, you will be money ahead to have the truck well bedded and enclosed. Crowding will also put young pigs under stress.

Consumers will be helped by a new law that requires the window in window packages of sliced bacon to be at least one and a half inches wide and show at least 70% of the length of a representative slice of bacon.

In the past, all the shopper could see of the bacon was the lean on the top edges of the strips. The new law, effective next month, makes it possible to judge the amount of fat also in the strips.

Another regulation requires that all cured meats or products containing cured meat, such as frozen dinners with bacon, to be labeled with the ingredients used in the curing process. In the past, when meats were cured with a simple solution, ingredient statements were less important than now when more complex curing solutions have come into common use.

With all the talk about fuel shortage, it is quite possible that we might be heating our homes with wood in the future. Someone once said that wood heats you twice, once when you cut it and once again when you burn it.

Here is a list of various woods, which are listed in order of heat producing capability: hickory, white oak, beech, sugar maple, red oak, birch, ash, red maple, elm, yellow pine, white pine, and aspen.

Seasoned wood is best for heating. Soft wood and green wood do not burn as well. You should give a woodpile of fleshy split green wood about four to six months to dry out under cover.

Apple and pear are the best woods available for a fireplace; they burn clean and hot, giving off a delightful fragrance, but they are in short supply. Pine, poplar, hemlock, and willow do not give off much heat and erupts, splits, pops, and sparks as they burn. Black cherry also burns hot, but pops out sparks.

One of the nicest things about wood fuel is that it is a renewable resource, and properly managed woodlots will supply fuel needs with no damage to the environment.

## Delaware Food Market Report

by Anne W. Holberton

As it looks now, the Administration is not going to impose price controls of any sort on the raw agricultural products which make up the nation's food supply. The exceptionally large increases in farm product prices, and processed foods and feeds during the past two months were largely attributed to the unusual weather patterns we all have been having.

When will food prices come down? If and when the supplies of food get larger and it won't be until then regardless what the government says or does. Meat cannot be produced fast enough for prices to drop very soon. It takes the planting and harvesting of fruits and vegetables to increase the fresh or processed supplies. Therefore, no major food item is likely to decrease in price before summer.

What about now? Wholesale prices for beef, pork, lamb and veal will remain high during March. Perhaps some weakness in the market may occur in March due to larger imports and larger marketings of beef. Import controls on meat have been relaxed so that shipments will increase. However, imports are small in relation to domestic consumption. Don't worry about buying imported foods because all foods that are imported, no matter which one, must pass the same standards for safety

and purity that domestic foods must meet. The processing plants abroad are carefully inspected before approval is given, and sampling of the food is done at the port of entry.

Also, the widening margins, rising consumer incomes, and lower rates of unemployment will tend to keep prices strong. In addition, pork production will be less than last year and the expansion of broilers has temporarily halted. Broilers will be coming to market during March at about the same number as last year. This type of meat will continue to be one of the lower cost meat choices. Turkey supplies will be larger in March. Egg prices will hold about as they are until we go into the season of heavy production this spring.

Storage stocks of many fruits and vegetables will continue below a year ago. These include pears, onions, cabbage, and potatoes. Stocks of apples in controlled atmosphere storage about equal those of last year. Frozen orange concentrate for juice is in ample supply. Stocks of frozen cherries in the institutional sized pack are equal to or slightly larger than a year ago.

Fresh fruits typically in season in March are bananas,

pineapples, avocados, grapefruit and oranges. The leading fresh vegetables in season include cabbage, miscellaneous greens, broccoli, and mushrooms, as well as a variety of vegetables from winter producing areas.

The foods listed for March by the USDA as Plentiful Foods include turkeys, dry beans, and peanuts, and peanut products. Another short list but one that is full of good top quality protein. As you shop check your market for specials on these foods throughout the month.

## Felton Avon Club News

On Wed., March 7, the Avon Club will meet for a program on Health and Safety in the Felton United Methodist Church Hall at 10 a.m.

The program will be in charge by Mrs. Hammond Cabbage, chairman and Mrs. Lot Ludlow, co-chairman. They will be assisted by Mrs. Clifford Johnson, Mrs. James Conley, Mrs. Howard Wagner and Mrs. Edward Corson.

The speakers will be from Motor Vehicle Department, Dover. This meeting is open to the public.

## Greenwood

By Pat Hatfield

**News from Greenwood Lions Club:** The Lions Club held Ladies Night on Feb. 7 at a Dover inn. Corsages and a beautiful ceramic gift was given to the ladies. A delicious dinner was served.

At the regular dinner meeting held on Feb. 14 at Richard's Hill Inn, the Greenwood Lions Club hosted two visiting Lions Club members from Milford and Seaford.

During the meeting the Greenwood Lions Club was proud to induct two new members, Gary Bollinger and Frank Camp, by Harold Johnson, of the Milford Lions Club.

Other business taking place was a donation to the Heart Fund and also a donation to the Marcus Foundation for the physically handicapped.

Lion president, Lew Brumberg, presided over the meeting.

Mr. and Mrs. Jacob Hatfield with their grandchildren, Hilary and Teddy Keith, motored to Newark on Sunday to spend the day with Mr. and Mrs. Ronald Case. They accompanied them to their church, Kingswood of Brookside Methodist, where, during

the month of February, Blair Case was serving as one of the altar acolytes.

Mr. and Mrs. Lawrence Meredith enjoyed coffee brunch with Mr. and Mrs. Gary Bollinger on Sunday morning.

Mr. and Mrs. Gary Bollinger were Sunday afternoon callers at the home of Mr. and Mrs. William McAllister. Wayne Huey, son of Mr. and Mrs. Lester Huey, has reported to his parents that he is serving for the next six months on the minesweeper, USSS Engage, a few miles off the Vietnam coast.

Mr. and Mrs. Raymond Hawkins and son, Lee, were recent Sunday dinner guests of Mr. and Mrs. Edgar English.

## Nazarene Church News

Sunday, March 4 - 9:45 a.m. Sunday School. Classes in Bible Study for all ages. Frank Slater, sup.

10:50 a.m. - Morning worship service.

Pastor's message "In The Name of Christ". 6:15 p.m. - The Jr., teens, and young adults will gather in the auditorium for an interesting program. This week,

## Armed Forces News

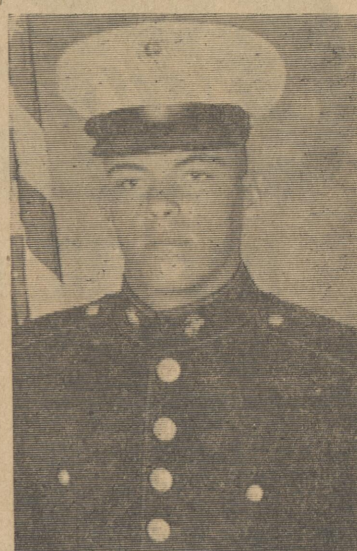

Pvt. Robert Johnson, son of Mr. and Mrs. Uhland Johnson of Greenwood, graduated from basic training at the Marine Corps recruit depot in San Diego, Calif.

He is a 1971 graduate of Milford High School.

ADVERTISING PAYS  
SHOP AND SWAP  
IN THE WANT ADS  
PHONE 398-3206

# Business Directory

For Your Convenience to Find Products and Dependable Service from these Reliable Merchants

### AUTO

**Chike's AUTO UPHOLSTERY & SALES**

- FACTORY VINYL TOPS
- FACTORY WINDSHIELDS & DOOR GLASS INSTALLED
- CONVERTIBLE TOPS
- COMPLETE AUTO UPHOLSTERY

PHONE 674-4896 1316 S. DuPont Hwy, Dover  
Complete Financing - No Money Down With Approved Credit

### BANKING and BUILDING

**FULL BANKING SERVICE**

- Saving Accounts
- Checking Account
- Travelers Cheques
- Bank by Mail
- Safe Deposit Boxes
- Personal Loans

**FIRST NATIONAL BANK of Harrington**  
Commerce St. - Member of F.D.I.C. - 398-3223

Complete BANKING FACILITIES at the FRIENDLY BANK  
**PEOPLE'S BANK**  
Commerce St. Harrington 398-3256

FOR ADVERTISING SPACE IN THE DIRECTORY CALL 398-3206

**R & O Kitchen Cabinet Co., Inc.**  
KITCHEN DESIGNERS

BILL OXLEY 1199 N. DuPont Hwy. DOVER 734-5267  
Kitchen Specialist

**YORK** N.B. DOWNING CO.  
Est. 1912

HEATING & AIR CONDITIONING  
ENGINEERING • INSTALLATION • SERVICE  
422-6691 Milford, Del.

TO ADVERTISE YOUR MERCHANDISE IN THIS DIRECTORY PHONE 398-3206

**D & R TRAILER SALES, Inc.**  
Nelson Rash, Owner  
Best in Quality NEW & USED TRAILERS Bought and Sold  
U.S. 13 Harrington Phone 398-3418

Advertise Your Products IN THIS DIRECTORY FOR BEST RESULTS

### CLOTHING

**Leggett**

Your Happy Shopping Store  
1 N.E. Front St. Milford, Del. Phone 422-9641

**WOLLASTON'S**  
CASUAL CLOTHES

SEAFORD 692-7268 HARRINGTON 398-3764

**EQUIPMENT**

**TAYLOR & MESSICK, INC.**  
JOHN DEERE FARM EQUIPMENT  
LAWN and GARDEN EQUIPMENT  
SALES and SERVICE BY TWO-WAY RADIO  
Phone 398-3729 Harrington, Del.

### FOOD and INSURANCE

**Hi-Grade Dairy**  
All Dairy Products At Our Store or At Your Door

Homemade Ice Cream  
Pizzas  
Submarines and other Sandwiches  
Phone 398-8321 97 Clark St. Harrington

**OUTTEN'S Insurance Service**  
Commerce St. 398-3276 Harrington

**NATIONWIDE CONSUMER SERVICES, INC.**  
Associated with NATIONWIDE MUTUAL INSURANCE COMPANY  
The man from Nationwide is on your side  
Home Office: Columbus, Ohio

**Harrington Newsstand & Restaurant**

MAGAZINES — DAILY & WEEKLY NEWSPAPERS  
GOOD FOOD OPEN SEVEN DAYS  
Delaware Ave. Phone 398-8970

DIAL 398-3080 FOOD TO TAKE OUT

**PIZZADIL'S**  
SUBS — STEAKS — PIZZA  
Spaghetti, Lasagne and Chicken and Other Dinners  
Unique Gifts For Your Browsing Pleasure

**MOORE'S DAIRY STORE**

Platters Everyday PENSUPREME Friday - Spaghetti  
Subs Pizzas Ice Cream  
Carry Out Orders 398-8742 Harrington  
Mon. Thru. Sat. 9:30 a.m. - 10 p.m. Sunday 2 - 10 p.m.

**PEOPLES RESTAURANT, INC.**  
WHERE THE FOOD IS  
"Home Cooked"  
AND YOUR PATRONAGE APPRECIATED  
Phone 398-3917 OPEN 7 DAYS

### FOOD

Hours: Wed. - Thurs. 11-7  
Fri. - Sat. 11-9  
Sun. 12-6

Owner: Tom Morrison  
Phone 678-9346

**Seven Seas AQUARIUM**  
714 South Governors Ave. • Dover, Del. 19901  
Fresh and salt water tropical fish

### FLOWERS and GIFTS

**Vaughn's FLOWERS**

Milford - Harrington Road  
Funeral Designs — Bridal Bouquets — Corsages  
FREE DELIVERY SERVICE TO HARRINGTON DAILY  
Milford, Del. 422-9445

### FUNERAL SERVICES

Sympathetic Service in Your Hour of Need

**J. Millard Cooper Funeral Home**  
ESTABLISHED 19 YEARS  
110 E. CENTER STREET  
Harrington, Del. 19952 Phone (302) 398-8317

### FURNITURE

**Salmon's Furniture Store**  
PHILCO APPLIANCES

3 Miles South on Rt. 13  
HARRINGTON, DELAWARE Phone 398-8857

### PRINTING

**Distinctive PRINTING**

The Harrington Journal  
CALL 398-3206

### FOR ADVERTISING SPACE

IN THE DIRECTORY  
Call 398-3206 for Space

**FARMERS SPECIAL**

ALL SIZE USED TIRES For Trucks and Implements  
SPECIAL PRICES FOR FARMERS  
\$12.50 and up  
CHEROKEE TRUCK STOP  
Sandtown, Delaware Route 10 284-9939

**RAINBOW INN** AT LITTLE HEAVEN  
Seafood Specialties  
Steamed CRABS • SHRIMP • CLAMS

COCKTAILS DRAUGHT BEER EAT IN OR TAKE OUT

Little Heaven on U.S. 113 Phone 332-9244  
Air Conditioned

# Our Prices will Please You! at

## QUILLEN'S DAIRY MARKET

Open EVERY DAY of the Year  
8:00 A.M. — 10:00 P.M. — For Your Convenience  
Dorman St. PHONE 398-8768 Harrington, Del.

### FULL CUT ROUND STEAK

BONELESS

**\$1.49** lb.

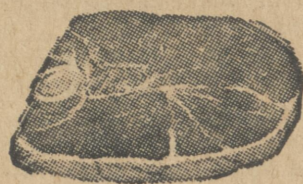

EXTRA LEAN — GRISTLE FREE

CUBED STEAK **\$1.79** lb.

ESSKAY SMOKED

BONELESS BUTTS 1-2 lb. each **\$1.09** lb.

### ESSKAY "ONION" FRANKS

1 lb. Vac-Pac **89¢**

### ESSKAY SILVER LABEL SEMI-BONELESS HAMS

WHOLE or HALF

**89¢** lb.



ESSKAY SLICED

CHICKEN BREAST 4-oz. pkg. **59¢**



RIB END FRESH PORK CHOPS **\$1.09** lb.

QUILLEN'S HOMEMADE SAUSAGE  
Loose **89¢** lb. - Stuffed **99¢** lb.

BABY BEEF LIVER Skinned & Deveined **99¢** lb.

LUTERS PURE LARD 2 lb. pkg. **49¢**



CHEF-BOY-AR-DEE SALAMI PIZZA 14-oz. pkg. **79¢**

CHICKEN or TURKEY Swanson T.V. Dinners 11 1/2-oz. pkg. **49¢**



MINUTE MAID FROZEN ORANGE JUICE 3 6-oz. cans **89¢**



### HUGHES SCRAPPLE

2 lb. pkg. **83¢**

### CHECK OUR BARGAINS

THROUGHOUT THE STORE

Produce — Meats

Frozen Vegetables — Groceries

Dairy Products — Bread

Cakes — Etc.



GASOLINE SERVE YOURSELF AND SAVE \$\$\$

WE ALL AGREE! WE FOOD-SHOP HERE FOR

WIDE SELECTION

HIGH QUALITY

LOW PRICES

shop THESE SPECIALS IT HELPS THE BUDGET!

CHEF-BOY-AR-DEE SPAGHETTI SAUCE 29-oz. jar **59¢**

KRAFT Deluxe MACARONI & CHEESE DINNER 14-oz. box **49¢**

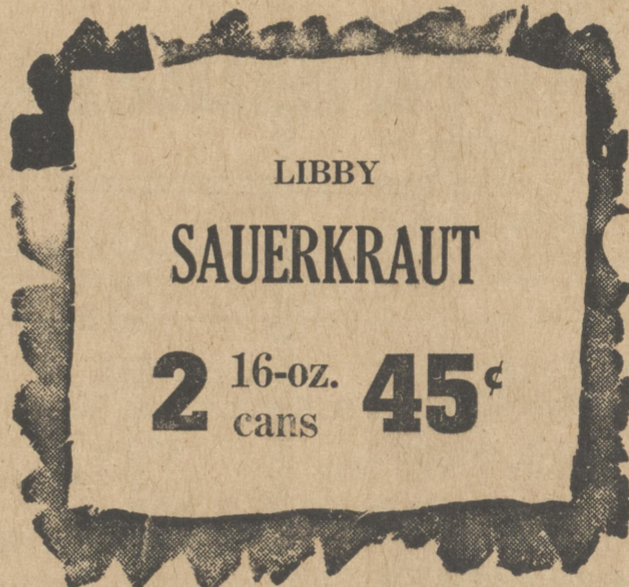

LIBBY SAUERKRAUT 2 16-oz. cans **45¢**

JEFFY POP POPCORN 5-oz. throw-away pan **27¢**

MRS. FILBERTS Corn Oil Margarine 16-oz. pkg. **49¢**

In Re-Usable Plastic Bowl

NYLENE IS HERE.

Apply one coat on most surfaces, relax for seven years.

Get ready to paint the inside or outside of your house, barn, swimming pool area, wood, metal, masonry or concrete. Get amazing NYLENE—The seven year lead-free coating. It's the coating of the '80's in the '70's. It's 100% lead-free. Safe for nurseries, playrooms, brooder houses and dairies. And it's guaranteed to last for 7 years.

Stop by the authorized dealer below and pick up a free sample of NYLENE. Or get 50¢ off your first quart, one-dollar off your first gallon.

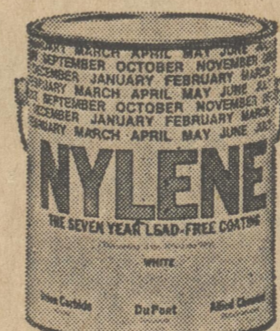

CENTURY CHEMICAL CORP., NEWARK, N.J. 07114

EXCLUSIVE AUTHORIZED DEALER

CUT-RITE WAX PAPER

125' roll **29¢**

HUNTS KETCHUP

14-oz. bottle **27¢**

HERR'S PRETZELS

16-oz. bag **49¢** 10¢ OFF



### PILLSBURY PANCAKE MIX

2 lb. box **49¢**

PILLSBURY READY TO SPREAD FROSTING 16 1/2-oz. pkg. **53¢**

All Flavors

PET

Non-Dairy Creamer 11-oz. jar **55¢**



### BISQUICK BISCUIT MIX

40-oz. box **69¢**

KRAFT Sharp Cheddar CHEESE 8-oz. pkg. **59¢**

CHECK OUR PRODUCE COUNTER FOR OTHER PRODUCE PRICES

TASTY EATING PRODUCE

LOCAL GOLDEN DELICIOUS APPLES 3 lb. bag **49¢**

CRISP WESTERN LETTUCE LARGE HEAD **29¢**



PRICES EFFECTIVE MARCH 1-2-3

We Reserve the Right to Limit Quantity

Winning combination QUALITY FOOD LOW PRICES

Quality Guaranteed -- at Low Prices OPEN 8 A.M. to 10 P.M. - Every Day