



Mary Jean Mason as Rose Alvarez and Jimmy Hutchison as Albert Peterson, in a scene from "Bye Bye Birdie" to be presented at Lake Forest North Elementary School tonight thru Saturday. Curtain time is 8 P.M.

April 1 deadline for cooking contest

Residents of Delaware, Maryland and Virginia can win again with chicken. State finalists selected at the Delmarva Chicken Cooking Contest will receive cash prizes, gifts of merchandise and a chance at the \$10,000 grand prize to be awarded at the 1974 National Cook-off next summer.

An outstanding value and tops in nutrition, chicken can be prepared in endless ways. Combine it with fruits, vegetables or pasta; bake it, broil it or fry it. All you need to enter the annual competition is a slightly unusual idea for preparing young, tender chicken. In addition to broiler-fryer chicken or its parts, the recipe must include a minimum of 1/4 cup of Mazola Corn Oil and 1 teaspoon of Accent. Judging will be on the basis of appeal, simplicity, suitability of flavor and clarity.

Deadline for entering is April 1, 1974. Name, address, telephone number and birthdate must be written on each recipe entry. An official entry form is not required. Minimum age for entering is 18.

Entries should be mailed to Chicken Cooking Contest, 614 Madison Building, 1155 Fifteenth Street, N.W. Washington, D.C. 20005.

Time is running out—mail your entries today.

The Delmarva Chicken Cooking Contest is sponsored by Delmarva Poultry Industry, Inc.

Kent County 4-H talent contest

By Becky Collins

The Kent County 4-H Clubs held its annual talent contest at the Student Center, Delaware State College March 1.

The following clubs participated:

"Old MacDonald Had A Farm", Harrington Sunshine; vocal solo, Connie Jarmin, Double T; flute solo, Barbara Shepens, Westville; vocal guitar solo, Kathy Hopkins, Peach Blossom; "Great Moments in History", Marydell Mavericks; piano solo, Abigail Omans, Kent Light Horse; vocal duet, Debbie and Sherry Finney, Wyoming 4H; poems interpretations, Lisa Bostick, Harrington Sunshine; group vocal, Fox Hall; vocal trio, Susan Ricker, Abbey Betts and Beth Harleman, Harrington Sunshine.

"Monster Mash", Paradise; vocal solo, Donald Hopkins, Peach Blossom; dramatization, Lou Ann Jackson, Fox Hall; guitar vocal solo, Theresa Millman, Chestnut Grove; guitar vocal solo, Glori and Tony Reynolds, Milford Millwood; modern dance, Phyllis Woodall and Beverly Salters, Dover 4-H; clarinet solo, Dawn Schwartz, (Continued on Page 4)

Coming Events

The Burrsville Ruritan Club will hold an auction Sat., March 17 at the Taylor & Messick John Deere Building.

The Felton Fire Company will hold its Spring Supper Sat., March 23. Serving will start at 2 p.m. There will be fried oysters, chicken salad, dumplings, all the trimmings including dessert. Also dinners to go.

The AFS Walk-a-thon will be held Sat., April 27, beginning at Chipman School at 9 a.m. Walkers and bike riders will be invited to participate again to raise funds for the Foreign Exchange Student fund. It's not too early to begin training for the 15 mile walk.

March 19 - Kent County Farm Bureau Annual Spring Banquet will be held at 7 p.m., March 19, in the Felton Fire House. For tickets please contact Hubert Cannon at 398-8629.

March 30 - The Andrewville Ruritan White Elephant auction will be held in Farmington Fire Hall March 30, 7 p.m.

The Felton Little League will hold its registration Sat., March 23, from 9 a.m. to 12 noon, and again Sat., March 30, from 10 a.m. to 12 noon at the Lake Forest North Elementary School. Boys residing in the Lake Forest North and East Elementary School districts between the ages of 8 and 12 are eligible. A fee of \$3 per boy and a birth certificate for verification of age will be required. For further information call 284-9377 or 335-5029.

Steve Gustafson, son of Mr. and Mrs. Paul Gustafson, has been confined to home with the chicken pox.

Mrs. Amy Grauer of Philadelphia, has been the guest of Mr. and Mrs. Emile Adams this week.

Mr. and Mrs. Fran Callaway and family, of near Wilmington, spent Sunday with Mrs. Arthur Callaway.

Mrs. Leila Hopkins is a patient in Room 201, Milford Memorial Hospital.

(Continued on Page 4)

City council eyes tax ditch And peck ave. betterment

The City Council Monday night studied a tax ditch, improvement of Peck Avenue and a proposed development for the department of Housing and Urban Development north of the city.

Fred Mott, U.S. soil conservationist, informed the Council the Brown's Branch tax ditch

would cost approximately \$30,000 to go under the following city-owned streets: Benjamin Street and Second and Harrington Avenues. Of this amount, the city would have to pay half. The state would pay the ditch under state-maintained streets.

The tax ditch plan was in-

augurated during the term of Mayor Fulton J. Downing. It was to start west of Harrington, go east on the northern limits to Harrington Manor and thence to Brown's Branch.

Recently, it was presumed the work would not involve the city ditches, but Mott's appearance Monday night revealed the pro-

ject had reverted to its original status.

Work has been progressing rapidly on the main prong of Brown's Branch from Cemetery Ditch.

Peck Avenue

Bids will be prepared for improvement of Peck Avenue from Meadowbrook Acres to East Street. The decision was made after Dan Nardo and Angelo Rossetti, of Nardo-Rossetti Enterprises told the Council they wanted to grade and stone the unfinished street at once. Other improvements would include a sidewalk and curb on the south side of the avenue.

The improvements would need 10 days to get equipment on the project, with two weeks for the work.

Nardo-Rossetti has purchased the Penn-Dol Development and will build 90 more townhouses.

HUD development

Representatives of HUD and Leon Weiner Associates appeared for "a strictly informal type" of encounter. For a year and a half HUD has been planning a low-income housing development of 50 houses and a community center northwest of town.

HUD is looking for project to be started in 8 or 10 months. The enterprise is one of four scheduled for Kent County but, it was explained all had to be ready for construction before work on any one could be started.

Weiner would then build the projects which would then be turned over to the state Housing Authority.

Federal authorities want to compare costs of an on-site sewer and water system against an off-site situation. Acceptance of the latter would mean HUD would use city facilities and pay for the extension which would cost more than \$100,000.

In other business, the Council acted as follows:

Voted to accept the county tax assessment for this year.

Learned from City Manager Jack Harrington, federal revenue sharing would be \$61,066, for period July 1, 1974 to January 30, 1975, beginning July 1, an increase of \$6189 over this year.

Appeal night, on tax assessment would be held from 7 to 9 p.m., Mon., March 25, at City Hall.

Accepted Kent County building code for Harrington.

Voted to pay Edward H. Richards Associates, the city's consulting engineers, a retaining fee of \$200 per quarter of a year.

Approved flood insurance, an item deemed necessary by law for financing for buildings.

Turned over to Terry & Terry, the city's solicitors, an agreement from CATV Harrington which called for a small building for electronics at a tower to be erected at the sewage disposal plant.

Outten receives insurance award

William H. Outten, agent for Nationwide Insurance at Shaw Avenue, Harrington, has earned membership in President's Club, the company's top honorary organization for agents.

Nationwide honored Outten with a seat in President's Club because of his outstanding record of customer service and sales last year. Only 126 of Nationwide's 4,200 agents achieved membership in the elite club.

The company has presented a member's plaque and pin to Outten. He will get additional recognition at the 16th annual President's Club conference Aug. 10-14 at the Chateau Frontenac Hotel in Quebec, Canada.

Outten has been a Nationwide Insurance agent for 23 years. This is the third time he has qualified for President's Club.

White Plains students at L.F.

Seven young women from White Plains, N.Y., arrived in Harrington Sunday to spend an Exchange Week with members of the Lake Forest AFS Club. As a part of the American Field Service program to increase understanding between nations, this week will give high school students some insight into a different part of their own great country.

Hostesses for the visitors are Margaret Kinney, Mariate Gomez Bernardo, AFS Foreign Exchange Student this year at Lake Forest, and Debbie Simpson, all of Harrington, Susan Eliason of Felton, Pam Webber and Lisa Brown of Frederica and Barbara Richter of Canterbury.

While they are here, the White Plains students will attend classes in horticulture, and home economics and will spend an afternoon at the Voc-Tech center. Also on the agenda are a visit to a dairy farm, broiler farm and other rural locations. A hay ride for the guests and their hostesses is also a possibility.

Mrs. William A. Smith, AFS Club sponsor in the high school has been responsible for planning the week.

On the 17th the Lake Forest hostesses will return with their guests for a week in White Plains, attending school classes there and taking an afternoon shopping tour of New York City. They will return on the 24th.

Senior Center News

There is an employment program for Senior Citizens. Call the Center for more information 398-3908.

March 20 a trip is planned to visit the Governor's mansion in Dover at 1 p.m.

April 6 a trip is planned to go to Washington, D.C., to see the Cherry Blossom Festival. If you care to go please call the Center now or let them know very soon.

There is a class in Artex. Several members are interested in doing pillow slips, etc.

The health nurse is at the Center every Thursday at noon to attend to your health needs, to take blood pressure, etc. This service is free and records are being kept for you, for persons 60 years of age or older.

Sat., March 16, the annual Lions Club "Citizens Day" will be held at the Capital Grange building in Dover at 2 p.m. Transportation will be provided if you let the Center know a day or so in advance. Entertainment and door prizes will be offered as well as refreshments.

The Center is open to all regardless of race, color or creed, or nationality.

Mon., March 18 the Harrington Center has been invited to join the members of the Bi-County Center in Milford, for their birthday party.

March 25 Mrs. Powell, nutritionist from the University of Delaware, will present a program on "Food Stamps."

March 29, this is the day of the annual Spring Bazaar. Please come in and help us prepare for this whenever you can.

Thought for the month of March -- no person known by a Christian should have to say, "I don't have anybody"

Happy St. Patrick's Day to all.

(Continued on Page 4)

KENT ELECTION BOARD TO MOVE

The Kent County Department of Elections plans to move out of its dilapidated offices next to the County Courthouse into new \$1,000-a-month rented quarters by May 1.

The State Budget Commission Friday approved spending \$2,605 out of Gov. Sherman W. Tribbitt's contingency fund to finance the move.

According to State Elections Commissioner Lewis C. Wrightson, the department will be moved into the old Speakman Building on U.S. 13 across from the Capital Shopping Center in Dover.

The contingency approval covers the rent for May and June and \$605 for moving and other expenses.

"We just ran out of patience with that old building," Wrightson said of the white clapboard house on S. State Street which the department has used since it

was converted to office space several years ago.

"The front and back steps are falling through and when the rain gutters fell off recently, we'd had it," he added.

"Anyway the county wants to tear it down and good riddance," he said.

The converted house will probably be demolished to make room for eventual expansion of the Kent County courthouse, which it adjoins.

The proposed fiscal 1975 budget does not include funds for the \$12,000-a-year rent for the Speakman building, but Wrightson said he has assurances the money will be provided.

The new quarters has both office and warehouse space.

"We can store the voting machines in the back and keep them maintained better, instead of renting space like we do now," Wrightson said.

Days of Our Years

Ten Years Ago

Fri., March 13, 1964

State Auditor Ernest E. Killen said Wednesday night he would seek the Democratic nomination for governor in the coming elections this year. He, thus, became the first person to openly announce his intentions to campaign for the nomination.

The Greenwood Board of Trustees plans to turn delinquent tax lists over to the magistrate for collection.

The Diamond State Telephone Company's Hundred Thousand Mile Club of safe drivers enrolled George Von Goerres of Harrington.

Mr. and Mrs. Fulton J. Downing took a Caribbean cruise on the Empress of Canada recently.

Secretary of State Elisha C. Dukes explained the organization and function of Democratic State Conventions Tuesday night at a covered-dish supper of the Ninth District Democratic Club in the Farmington Fire House.

Bill Thompson of the University of Pennsylvania, is spending his spring vacation with his parents, Mr. and Mrs. George Thompson.

Mr. and Mrs. Marion Brown and daughter, Emily, and Mrs. Brown's sister, Mrs. Fred J. Miller, of Baltimore, were luncheon guests of their cousin, Edward Everett Horton, at the Hotel DuPont and later attended the matinee performance of "A Funny Thing Happened on the Way to the Forum" at the Playhouse.

Matt Burgess is one of the many children who have the measles or mumps.

Mr. and Mrs. Lester Minner were guests Sunday of Mrs. Edward Gove of Townsend.

Zina Graham, daughter of Mr. and Mrs. Martin Graham, celebrated her fourth birthday recently with a family dinner.

The Rev. Mrs. Loraine Ottinger and Mrs. Oscar Gillette attended a W.C.T.U. meeting in Washington Saturday.

Mr. and Mrs. Elbert Hackett of New Castle visited here over the weekend.

Twenty Years Ago

Fri., March 12, 1954

A.B. Cohen, known more familiarly as Abe Cohen, 73, died early Tuesday evening in Milford Hospital after a stroke suffered in the morning.

Mrs. E.S. Richards, an antique dealer, died Wednesday in Milford Memorial Hospital where she was undergoing surgery.

Sheriff Robert Pippin is con-

valescing at Kent General Hospital following an operation for appendicitis late Saturday night.

The wedding of Miss Elizabeth Melvin, daughter of W. Harrison Melvin and Mrs. Edna Rapp, of Harrington, to Harry K. Lindale Jr., son of Mr. and Mrs. Harry Lindale Sr., of Farmington, took place Friday evening, March 5, in the parsonage of the Methodist Church at Houston.

Harrington lost to Georgetown at Laurel Wednesday night in the second game of the play-offs in the Eastern Shore Basketball League. Monday night the Legionnaires had defeated Georgetown here in the first round.

Mr. and Mrs. Fred Donaldson, of Freehold, N.J., spent the weekend with Mr. and Mrs. Norman Oliver on returning from Florida.

Mrs. Cora Faulkner of Delmar, has returned to her home after visiting her sister, Mrs. B. I. Shaw.

Mr. and Mrs. Horace Johnson entertained at dinner Saturday evening Mr. and Mrs. Joseph Johnson of Gettysburg, Pa., Mr. and Mrs. Burton Smith, of Seaford, and Mr. and Mrs. Melvin Wyatt of Harrington.

Mrs. Cret Harrington spent the weekend with Mr. and Mrs. Harry Marker of Frederica.

Mr. and Mrs. Alex Emory of Wilmington, spent the weekend with the former's father, Herman Emory.

Mr. and Mrs. Claude Cain of Baltimore, spent the weekend with the former's parents Mr. and Mrs. W.L. Cain.

Mr. and Mrs. James Renshaw and Mrs. Charles Page, of Wilmington, were dinner guests of Mr. and Mrs. Howard Perdue Sunday.

Motorcycle safety

By Rhonda Lee Messick

The following are safety tips on riding a motorcycle:

1. Keep a distance when following a vehicle. Allow at least 50 feet at a speed of 20 miles per hour.

2. Stay alert! Be prepared for sudden stops of traffic approaching from left at intersections and vehicles pulling away from the curb.

3. Be seen. The motorcycle head lamp must be lighted at all times. Many collisions occur because the cycle is not seen by the operator of the other vehicle.

4. Use your brakes wisely. Since the front brake is the most powerful apply the rear first at normal speeds—then

(Continued on Page 4)

EPA proposes new pesticide rules

The Environmental Protection Agency is asking for public comments on a new set of rules governing pesticide applications. The proposed regulations come under the Federal Insecticide, Fungicide and Rodenticide Act and are scheduled to go into effect Oct. 21, 1976.

The rules would place some important limitations on current commercial pesticide applications in farming, according to John S. McDaniel, specialist in agricultural chemicals at the University of Delaware. To make it easier for pesticide users to understand the new regulations, McDaniel provides this summary.

First, the Act requires all pesticides to be classified for either general or restricted use. Those limited as general may be used by anyone. Restricted-use pesticides may be used only by certified applicators—with states serving as the certifying agencies.

(Continued on Page 4)

Cash supplemental security income checks promptly to prevent loss

Supplemental security income checks should be cashed within a reasonable time to prevent loss or theft—even though there's no time limit on cashing them, according to social security officials.

The supplemental security income program has established a national income floor for people with little or no income and limited resources who are 65 or over or blind or disabled. Checks are delivered the first week of every month.

"It's a good idea to sign your supplemental security income check in front of the person who will cash it," a social security spokesman said. "If you sign a check and then lose it, it could be cashed by anyone who finds it."

People whose supplemental security income checks are lost, stolen or destroyed should get in touch with the nearest social security office at once and explain what happened, according to the spokesman.

"Your check can be replaced," he said, "but it will take a number of days. It's in your interest to handle your checks carefully. You can make arrangements

OF LOCAL INTEREST

Elythe Heara

Mr. and Mrs. Rodger Brown and son of Tontoc, Miss., are visiting the former's grandparents, Mr. and Mrs. Elmer Brown.

Mrs. Ila Saunders spent the weekend with Mr. and Mrs. Leonard Moon and son, Leonard IV, in Chapel Hill near Newark.

Thursday Mr. and Mrs. Elmer Brown and their house guests, Mr. and Mrs. Rodger Brown and son, visited Mr. and Mrs. Charles Coverdale in Milford.

Friday evening the Elmer Brown entertained Mr. and Mrs. Richard Collins and sons, also Mr. and Mrs. Frank Bradley and Frankie.

Mr. and Mrs. Paul Welch and family, of Bear, visited relatives and friends in Harrington Saturday.

Robert Shultie has returned home after a ten-day vacation in the Virgin Islands. He also visited Disneyworld and Busch Gardens in Florida, Nassau, Bahamas Islands, and Puerto Rico.

The Ever Ready Sunday School class of Asbury United Methodist Church will meet

with any social security office to have your supplemental security income check mailed to a bank or other responsible financial institution. But a supplemental security income check cannot be made out to someone else to pay off a debt.

People who get a supplemental security income check they know is not due them must return it to the U.S. Treasury Department. "The return address is on the envelope in which the check was delivered," the spokesman said, "and you should enclose a statement of your reason for returning the check."

"Or," he said, "you can take the supplemental security income check to any social security office. People there will give you a receipt and return the check for you."

The program is run by the Social Security Administration, an agency of the U.S. Department of Health, Education and Welfare. "But supplemental security income payments are funded by general revenues, not by social security contributions," the spokesman said.

(Continued on Page 4)

Nazarene Church News

Sun., March 17, 9:45 a.m. Sunday School for all ages, Frank Slater, supt.
10:50 a.m. Morning Worship, Pastor Reitano's message, "The Disaster of Blaspheming The Spirit."
6:15 p.m. Missionary special slides will be shown of our work among the North American Indians.

7 p.m. Evangelistic Hour, the pastor's message, "Keep Walking."
Tues., March 19, 10 a.m. Prayer cell at the home of Mary Darling.

7:15 p.m. Family recreation at the Armory.

Wed., March 20, 7:30 p.m. Bible Study on the Second Coming of Christ - this week we will look at the Book of Acts.

Following this the Church School Board will meet.

COMING EVENTS
Next Sunday night, March 17, following the evening service we will be going to different homes for fellowship.

Sat., March 23, 7 p.m. Bus Rally at our church. The pastor of the Dover Church of the Nazarene, along with his bus captains and workers will be with us. This church has gone from 80 to 220 in less than a year. Come and hear their story.

Sun., March 31, 6:15 p.m. Youth elections for the new year.
Wed., April 3, 7:30 p.m. Annual church meeting.

CONGRATULATIONS

To Mr. and Mrs. Fred Gustafson Sr. and Mr. and Mrs. Robert Lord on celebrating another wedding anniversary. To our children's choir, 14 strong, who sang for the first time Sunday morning. To all those who worked hard and helped us have 22 more in our services Sunday than we did last year.

VISITORS
It was good to have in our services Mr. and Mrs. Alken and family and Mrs. Beverly Casterline.

Asbury United Methodist Church News

10 a.m. Morning Worship, sermon by the Rev. John Edward Jones, "A Spiritual Light Switch." Anthems by the Crusader and Cathedral choirs.

6 p.m. The Junior and Senior High U.M.Y.F.

7 p.m. Evening Worship. Message by the Rev. John Edward Jones, "The Work of the Ministry." Anthem by the Chancel Choir.

Monday, 7:30 p.m. The Ever Ready Sunday School class.

Tuesday, 7 p.m. Girl Scouts.

Wednesday, 3 p.m. Cherub choir rehearsal.

Thursday, 6 p.m. Crusader and Chancel choir rehearsal.

7 p.m. Cathedral choir rehearsal.

Saturday, 11 a.m. Confirmation class.

Friendly Greeters for this week will be Mr. and Mrs. Charles Peck Jr.

Burrsville Church of God News

Sunday school - 10 a.m.
Morning worship - 11 a.m.
Sunday evening - 7:30 p.m.
Old Fashion Prayer Meeting - Tuesday - 7:30 p.m.
Family Training Hour (Bible study for the whole family) - Thursday - 7:30 p.m.

St. Stephen's Episcopal Church News

Sun., March 17, 9:30 a.m. Church School
10:45 a.m. Holy Communion and sermon

6:30 p.m. E.Y.C. in the lounge
7:30 p.m. Inquirer's Class
8 p.m. AA meeting

Wed., March 20, 7 p.m. Evening Prayer and Healing Service
8 - 9 p.m. Lenten lecture and discussion. The Rev. David Hockensmith will lecture on "Getting It Together"

Thurs., March 21, 7:30 p.m. Choir practice
The Rev. David Hockensmith will lecture Wed., March 20, 8 to 9 p.m. on "Getting It Together". This will be a survey of current ecumenical activities led by Rev. Hockensmith, rector of St. Peter's Church, Smyrna, and diocesan ecumenical officers.

If you have questions about the ecumenical alphabet soup which includes such acronyms as C.O.C.U., A.R.I.C., and I.C.E.T., this is your opportunity to get your score card straight.
Next Sunday evening, March 17, the Rt. Rev. Paul Kellogg will be at St. Stephen's at 7 p.m. for joint confirmation service with St. Paul's, Camden.

West Harrington Charge United Methodist Church News

Prospect (Vernon)
8:45 a.m. Church School, Russell Legates, supt.
9:45 a.m. Worship service.

Thursday, 7:30 p.m. Choir rehearsal.

Salem (Farmington)
8:45 a.m. Worship Service.

9:45 a.m. Church School, Leroy Calhoun, supt.

11 a.m. Worship Service.

The Lions Club and their wives will be the guest of Trinity this Sunday, 11 a.m.

Thursday, 6:45 p.m. Youth choir rehearsal.

7:30 p.m. Senior choir rehearsal.

For the month of March the O.U.R. Club will have charge of flowers and greeters.

FAMILY NIGHT, Sat., March 23, 6:30 p.m. in the Fellowship Hall. The Epworth Quartet will be the entertainment.

Bethel (Andrewville)
9:45 a.m. Church School, Lester Larimore, supt.

Church News

Trinity United Methodist Church, Frederica, 9:45 a.m. - Sunday school; 11 a.m. - Worship service.

Sardis United Methodist Church - 9 a.m. - Worship service; 9:45 a.m. - Sunday school.

Saxton United Methodist Church, Bowers Beach, 10 a.m. - Worship service.

Rev. R. Gordon Given pastor.

First Baptist Church of Frederica

The Rev. Richard Copple.

Sunday School - 10 a.m.
Worship service - 11 a.m.
Sunday evening worship at 7 p.m.

Wednesday - prayer and Bible study - 7 p.m.

Houston United Methodist Church News

9:30 a.m. Morning Worship.
10:45 a.m. Sunday School.

Church of God of Prophecy

Prophecy invites you to attend church on 110 Fleming Street Sunday school - 10 a.m.
Evangelistic Service, Sun., 7:30 p.m.
Rev. Frank Daniels Jr., pastor.

Mrs. Charles B. Bush

Mrs. Vera C. Bush, 76, of Viola, died Wed., March 6, in Kent General Hospital, Dover, after a long illness.

Her husband, Charles B. Bush, died in 1958. Surviving are three sons, Ross J. and Kenneth C., both of Newark, and Max of New Castle; four daughters, Mrs. Thelma Johnson of Strasburg, Saskatchewan, Canada, Mrs. Mary B. Roland of Viola, Mrs. Belva Smith of Wilmington, and Mrs. Joan B. Wilson of Harrington; a brother, Vernon Todd of Minneapolis, Minn.; two sisters, Mrs. Rob Smith of Regina, Saskatchewan, Mrs. Jesse Foster, of Vancouver, British Columbia, Canada; 32 grandchildren and 14 great-grandchildren.

Services were held Saturday morning from the McCreary Memorial Chapel, Kirkwood Highway and Duncan Road, Wilmington. Interment was in Silverbrook Cemetery, Wilmington.

Frederick Daniel Baynard Jr.

Frederick Daniel Baynard Jr., 44, of Greensboro, died last Thursday at his home of a self-inflicted gunshot wound.

Mr. Baynard was employed by the Caroline County Roads Department. He was divorced. He is survived by a son, Frederick Lee, and a daughter, Bonnie Lou, both of Denton, and his parents, Mr. and Mrs. Frederick Baynard Sr. of Greensboro.

Services were held Sunday afternoon at the Rawlings-Boulais Funeral Home, Greensboro. Burial was in Greensboro Cemetery.

SALES **DEL-MOR TV SERVICE** APPLIANCES
MILFORD-HARRINGTON ROAD
PHONE 422-8534

BERRY FUNERAL HOMES
PHONES
MILFORD 422-8091 FELTON 284-4548

Business Directory

Chike's AUTO UPHOLSTERY & SALES
● FACTORY VINYL TOPS
● FACTORY WINDSHIELDS & DOOR GLASS INSTALLED
● CONVERTIBLE TOPS
● COMPLETE AUTO UPHOLSTERY
PHONE 674-4896 1316 S. DuPont Hwy, Dover
Complete Financing - No Money Down With Approved Credit

BANKING and BUILDING
FULL BANKING SERVICE
● Savings Accounts ● Checking Accounts
● Travelers Cheques ● Bank by Mail
● Safe Deposit Boxes ● Personal Loans
FIRST NATIONAL BANK of Harrington
Commerce St. - Member of F.D.I.C. - 398-3252

Complete BANKING FACILITIES at the **FRIENDLY BANK PEOPLE'S BANK**
Commerce St. Harrington 398-3256

R & O Kitchen Cabinet Co., Inc.
KITCHEN and BATHROOM DESIGNERS
Complete Job Done By Us
Bill Oxley Kitchen Specialist 214 W. Division St. DOVER 734-5267

WOLLASTON'S CASUAL CLOTHES
SEAFORD 692-7268 HARRINGTON 398-3764

Mrs. Leslie Calvin Dill

Mrs. Lola H. Dill, 82, a retired rural mail carrier, died Tues., March 5, in the Milford Manor Nursing Home, Milford, after a long illness.

Mrs. Dill worked out of the Easton Post Office for 38 years until her retirement in 1958. She was the wife of Leslie Calvin Dill, who died in 1914. Mrs. Dill made her home since 1967 with a daughter, Mrs. Virginia D. Satterfield, as 42 Delshire Drive, Dover. Besides her daughter, she is survived by two grandchildren and three great-grandchildren.

Mrs. Satterfield is the former Mrs. Howard Tucker, formerly of Harrington.

Services were Friday morning at the Newnam Funeral Home, Easton. Interment was in Spring Hill Cemetery, Easton.

Emile H. Sapp

Emile H. Sapp, 85, of Lake-wood, Fla., died Wed., March 6, at Doctors Hospital, Lake Worth, Fla., following a short illness.

Mr. Sapp lived in Harrington until retiring and moving to Lakewood some years ago. His wife, Elizabeth Sapp, died many years ago. He is survived by one son, Robert William, New Castle; two sisters, Mrs. Clinton Lofland, Milton, and Mrs. Frank Nichols, Greenwood; and three grandchildren.

Services and interment were held last Thursday at Lake and Mrs. Wayne McCabe, of

Hickman

By Mrs. Isaac Noble

Sunday morning worship at Union United Methodist Church March 10, second Sunday in Lent. Prelude, Mrs. Doris Larimore. Call to Worship, Senior choir. Pastor, the Rev. Joseph Bostick, who used as his sermon topic, "The Mountains Speak." Children's sermon, "God's Messenger." Scripture Lessons Psalm 19:16, Matthew 17:1-9. Church School 10:45 a.m., Russell Stevens, supt.

The United Methodist Women will meet at Union Church Sunday School room Tues., March 19, 7:30 p.m.

Evangelistic services will be held in the Union United Methodist Church, March 22, 23, and 24. The speaker Friday evening, March 22, the Rev. Tom Turkington; 23rd, Luke Daniels, and 24th the Rev. O.G. Brewer. Time 7:30 p.m. Everyone is welcome to attend these services.

Mr. and Mrs. Dawson Fearnis and grandson, Keith Cook, of Denton, Mr. and Mrs. Ray Stone and Michael, of Dover, were Sunday dinner guests of their mother and grandmother, Mrs. Jesse Fearnis.

Mrs. Margie O'Day was a dinner guest of Mr. and Mrs. Charles Foy and family, of Burrsville.

Mrs. Woodrow Passwaters spent a few days recently with her daughter and family, Mr. and Mrs. Wayne McCabe, of

Wilmington

Lawrence Breeding visited with his children, Mr. and Mrs. Dempsey Smith and Mr. and Mrs. Donnie Breeding of Greenwood, during last week.

Mr. and Mrs. Clarence Porter and granddaughter, Shelly Porter, spent Sunday evening with their son and daughter-in-law, Mr. and Mrs. Clarence Edward Porter, of Noble Road.

Miss Lillian R. Vincent

Graveside services were held Wed., March 6, at Hollywood Cemetery, for Lillian R. Vincent, 56, who died Monday at the Hospital for the Mentally Retarded, Stockley.

She is survived by her mother, Mrs. Ruth Vincent, Farmington; and one sister, Mrs. Ruth Ann Messick, Farmington.

Emile H. Sapp

Emile H. Sapp, 85, of Lake-wood, Fla., died Wed., March 6, at Doctors Hospital, Lake Worth, Fla., following a short illness.

Mr. Sapp lived in Harrington until retiring and moving to Lakewood some years ago. His wife, Elizabeth Sapp, died many years ago. He is survived by one son, Robert William, New Castle; two sisters, Mrs. Clinton Lofland, Milton, and Mrs. Frank Nichols, Greenwood; and three grandchildren.

Services and interment were held last Thursday at Lake and Mrs. Wayne McCabe, of

Worth Cemetery, Lake Worth.

Andrewville

By Florence Walls

Mrs. Ebe Reynolds Jr. visited her parents, Mr. and Mrs. Earl Griffith, Wednesday afternoon.

Tony Gerardi returned home Saturday after a week's stay in Milford Memorial Hospital.

Mr. and Mrs. Ernest Gallo and Delores, and Mrs. Margaret Walsh spent the weekend in Philadelphia. They attended the wedding of Mrs. Walsh's grandson.

Mrs. Ronald Wright returned home Saturday after being a patient in Milford Memorial Hospital for surgery.

Miss Terry Gallo visited her parents, Mr. and Mrs. Anthony Gallo, over the weekend. Her guests were her roommates from the University of Delaware, Debbie Veronic, Clare Farrington and Phyllis Bennett.

Mr. and Mrs. Louder Vincent visited Mr. and Mrs. Herman Entzian Sunday evening.

George Wright returned home Monday after being a patient in Milford Memorial Hospital.

Herbert Lane and Clyde Ellis, of Salisbury, Md., have returned home after a week's vacation in Orlando, Fla., visiting Mr. and Mrs. Charles Booth.

Karen Butler, Betty Breeding, John Butler, Stacy Gallo, Faye

Butler, Kevin Butler and Marsha Ann Butler have all been on the sick list with a virus.

Mr. and Mrs. Kenneth Pretzman and family visited the latter's mother, Mrs. Mary Paskey, Sunday.

The Bethel United Methodist Women will be selling a well-known kitchenware product from now through April 2. Remember, picnic time is right around the corner. You may place your order with Dorothy Cannon or Mary Anna Lane at the store.

Tilghman Outten visited Mr. and Mrs. Hubert Cannon Saturday evening.

Remember the date, March 30, the Andrewville Ruritan White Elephant Auction at the Farmington Fire Hall.

News on the Andrewville Ruritan Ball Park - a league has been formed with the following teams playing this season: Andrewville Ruritan, Delmarva Power & Light, Farmington Fire Co., Harrington Fire Co., Stone's Hotel, and Asbury Methodist Church.

No schedule has been made yet but games will start sometime in May.

Anyone wanting to contact the Woodbridge High School office or administration from the Farmington or Andrewville area call 422-7182.

TURBO BRUSH CAR WASH
North East Front St.
In Milford Across From Shopping Center
Soaps / Scrubs / Rinses / Waxes Any Car
In Two Minutes For \$1.00
Sun. Mon. Tues. Wed. 9 a.m. - 6 p.m.
Thurs. Fri. Sat. 8 a.m. to 8 p.m.

RAINBOW INN AT LITTLE HEAVEN
Seafood Specialties
Steamed CRABS • SHRIMP • CLAMS
COCKTAILS DRAUGHT BEER
EAT IN OR TAKE OUT
Little Heaven on U.S. 113 Phone 332-9844
Air Conditioned

BE WATT WISE
CLOTHES WASHER
Wash full loads.
Use cold water and cold water detergents when they can do the job.
Delmarva Power

24-HOUR SERVICE
FRY'S AMERICAN
398-3700 Harrington, Del.
Northbound Lane U.S. 13

Leggett
Your Happy Shopping Store
1 N.E. Front St. Milford, Del. Phone 422-9641

EQUIPMENT
TAYLOR & MESSICK, INC.
JOHN DEERE FARM EQUIPMENT
LAWN and GARDEN EQUIPMENT
SALES and SERVICE
BY TWO-WAY RADIO
Phone 398-3729 Harrington, Del.

FOOD and INSURANCE
Hi-Grade Dairy
All Dairy Products At Our Store or at Your Door
Homemade Ice Cream
Pizzas
Submarines and other Sandwiches
Phone 398-8321 97 Clark St. Harrington

OUTTEN'S Insurance Service
Commerce St. Harrington 398-3276

NATIONWIDE CONSUMER SERVICES, INC.
"Complete Customer Financing"
Associated with NATIONWIDE MUTUAL INSURANCE COMPANY
The man from Nationwide is on your side
Home Office: Columbus, Ohio

FOOD
DIAL 398-3080
FOOD TO TAKE OUT
PIZZADILI'S
SUBS - STEAKS - PIZZA
Spaghetti, Lasagne and Chicken and Other Dinners
Unique Gifts For Your Browsing Pleasure

FURNITURE
Salmon's Furniture Store
PHILCO APPLIANCES
3 Miles South on Rt. 13
HARRINGTON, DELAWARE Phone 398-8567

PRINTING
Distinctive PRINTING
The Harrington Journal
CALL 398-3206

TO ADVERTISE YOUR MERCHANDISE IN THIS DIRECTORY
PHONE 398-3206

CALL 398-3206 FOR SPACE IN DIRECTORY

Plant spring vegetables now

Now's the time to start your home vegetable garden. Cool season crops can be planted as soon as the soil is dry—conceivably as early as this week—says Robert F. Stevens, extension horticulturist at the University of Delaware.

B.ets., carrots, cabbage, lettuce, onions, radishes, peas, spinach and endives all do very well at this time of year. In fact, they shouldn't be planted after April 20. These vegetables thrive on cool weather and will all stand up to frost. There's just one thing to remember, says Stevens. Plant your seeds very shallow, as the soil is cool and wet now.

Most of these vegetables take a lot of lime. So it's a good idea to apply 10 pounds of limestone to a hundred square feet of soil before you do any planting, unless it's been limed in 1973. Also remember that lettuce and other leafy crops do best in soil that has plenty of nitrogen plus all the organic matter you can add.

Though most of these cool weather vegetables can be grown from seed, cabbage does best when started from plants. And if you decide to grow head lettuce, that too should be started as plants, not seed. The sooner you get these two vegetables into the ground now, the better they'll do.

Onions can be started as seed, sets or plants. Some gardeners may also want to raise leeks, a more demanding cousin of the onion as far as gardening goes, but worth the effort if you like them in hearty soups and stews.

One of the easiest of all early vegetables to grow is the radish. Children find this an especially satisfying garden crop, as it matures in only about 28 days. For best results make several plantings every 10 days up to the first of May. This will give you a continuous supply of radishes for quite some time. There are many different types of radishes including the long, white icicle type, the cherry, etc.

Successive plantings of lettuce are also a good idea. Sow a few feet of seed every 10 days until mid-April.

You have a number of choices when it comes to buying lettuce for your garden. First of all, you can buy either plants or seeds. And you have a choice between head or leaf lettuce. Among the leaf varieties there's a wide range of colors and leaf shapes.

Greenwood

By Pat Hatfield

Attention: The Greenwood Volunteer Fire Company is pleased to announce that a date for its First Biannual Supper of this year has been set. The date is March 31. Serving time is from 1 p.m. to 6 p.m.

The menu includes our "famous" oyster fritters, chicken salad and dumplings, plus all other trimmings. This will be served family style. Bring the entire family. Prices have been altered to ease the cost for the family outing. Prices are as follows: Adults, \$3.00; children, (12 and under) \$1.75; pre-school children, FREE.

We are hoping for a great turnout. The Annual Fund Drive for 1973 was a great drop from previous years. But the cost of operating has increased. With a large turnout for this supper we are hoping to bring ends closer together, which, in turn, will help serve you better.

Lawn publication available

Publications outlining common Delaware lawn problems are available from the co-operative extension service at the University of Delaware.

Your lawn may not look right for any number of reasons, according to David V. Tatnall, extension garden specialist at the university. Wrong seed, poor soil, unfavorable weather, insects and disease all can result in a poor looking lawn.

It's not always easy to recognize the cause of your lawn problems. However, many of the lawn problems found in Delaware are discussed in "The Art of Lawn Care" and "What's Wrong With My Lawn?"

The publications provide information on selecting the best grass varieties for Delaware conditions, how to recognize and control insects and diseases that damage lawns, soil problems, controlling weeds and general maintenance.

Copies of "The Art of Lawn Care" and "What's Wrong With My Lawn?" are available from county extension offices.

Greenwood

By Pat Hatfield

Attention: The Greenwood Volunteer Fire Company is pleased to announce that a date for its First Biannual Supper of this year has been set. The date is March 31. Serving time is from 1 p.m. to 6 p.m.

The menu includes our "famous" oyster fritters, chicken salad and dumplings, plus all other trimmings. This will be served family style. Bring the entire family. Prices have been altered to ease the cost for the family outing. Prices are as follows: Adults, \$3.00; children, (12 and under) \$1.75; pre-school children, FREE.

We are hoping for a great turnout. The Annual Fund Drive for 1973 was a great drop from previous years. But the cost of operating has increased. With a large turnout for this supper we are hoping to bring ends closer together, which, in turn, will help serve you better.

Please note: The Greenwood Hi-Flyer's 4-H Club will again collect paper and cardboard Sat., March 16 Call any of the following numbers for pickup: 349-4460, 349-4634, or 349-4430.

Saturday evening, March 9, Mr. and Mrs. Norman Cannon, Jeffrey, Norma Kay and Kenneth were dinner guests of Anne Cannon and Paul Lopez at The Flagship in Seaford, in honor of Nora Kay's and Mrs. Cannon's birthdays.

Nora Kay and Kenneth Cannon participated in the International Foods Night at the station in Georgetown Wednesday evening. Nora Kay presented Irish soda bread.

Nora Kay and Kenneth Cannon attended a concert of Renaissance music by the Kynge's Consort at St. George's Chapel Sunday afternoon.

Wednesday luncheon guests of Mrs. Helen Maloney were Mrs. Tillie Furman, Mrs. Flora Snyder, Mrs. Jacob Hatfield, Mrs. Gary Bollinger and Garith Helen, and Mrs. John B. Case of Milford.

Saturday evening dinner guests of Mr. and Mrs. John B. Case of Milford, were Mr. and Mrs. Gary Bollinger and children, Hilary, Teddy and Garith Helen, Mr. and Mrs. Jacob Hatfield and Mrs. Helen Maloney. There they joined Mr. and Mrs. Ronald Case and children, Karen and Blair of Newark.

Don't forget to reserve the dates March 24 to 28 inclusive in order to attend the Evangelistic Crusade sponsored by the Greenwood United Methodist Church, with the Rev. Jack Gray of Texas as the guest speaker.

Linda Cox was a Friday overnight guest of Hilary Keith.

Poultry fancier club organized

Delmarva and northern Delaware residents who like to raise fancy poultry can now belong to a club that's intended to bring breeders together to compare birds, discuss disease problems and cures, and other matters of interest. You don't have to be a professional breeder to qualify, according to Burke Cleaver, one of the club's organizers. Anybody who has been interested in raising bantams, chickens, ducks, geese, turkeys, peafowl, quail, cuckards or the many breeds of pigeons is eligible to join.

Since Delaware is known as the broiler state, and the Delmarva peninsula is a major poultry producer, it's only fitting that there should be a poultry club in this area, says Cleaver. Many other states already have such clubs.

An informal group of poultry fanciers has been meeting in Delaware for about a year now.

Among them they have about 12 standard breeds and six bantam breeds of chicken. The organizers would like to show the public some of the more unusual historic breeds, as a change from the standard farm lot chickens and crossbreeds that most of us are familiar with.

At present the poultry enthusiasts meet informally in Frederica at the home of club president, Shelby Harrington III, at 8 p.m., the third Tuesday of each month. New Castle county members car pool down to the meetings. Membership in the club is available on an individual (\$5) or family basis (7).

A poultry show is in the planning stages, says Cleaver. And newsletters are in the making. The club also plans to have educational meetings at which specialists provide technical information on such subjects as breeding, nutrition and disease control.

One such specialist is Dr. Paul H. Sammelwitz, of the department of animal science and agricultural biochemistry at the University of Delaware. Sammelwitz, who is currently conducting genetic studies to increase disease resistance in poultry, says there is great merit in continuing to raise the standard breeds of poultry no longer in commercial production.

The crossbred lines used by the broiler and egg industries have been developed through highly selective breeding primarily for two purposes—weight gain and egg production. The specialists fear this selective breeding may lead to flocks that may become highly vulnerable to new diseases that—as in the case of exotic Newcastle disease a year ago—could potentially

wipe out an entire segment of the industry. The flocks of birds raised by poultry fanciers around the country are an important genetic reservoir of future poultry breeding.

Harrington Sunshine 4-H Club

By Becky Collins

The Harrington Sunshine 4-H Club held its regular meeting at the St. Stephen's Church Monday evening. The president called the meeting to order with the 4-H pledge and the Pledge of Allegiance was recited. Secretary's minutes were read. The treasurer's report was given. Sheila O'Day gave her presentation on public speaking to the club.

Reports were given by the following: Mike Everline - Swine Posters; Rhonda Lee Messick - Motorcycle Safety; Donna Shultie - Talent Contest; Lisa Bostick - Easter Seal Kick-Off. Demonstrations were given by Donna Shultie - Heat Report on "Your Ears"; Renee Outten - Table Setting for the Reddy Foods contest.

Lisa Bostick, Renee Outten, Donna Shultie, Cheryl and Karen Kennedy and Barbara Miller attended the Easer Seal Kick-Off.

The following are in the Reddy Foods Contest: Renee Outten, Donna Shultie, Becky Collins, Abby Betts, Lisa Bostick, Beth Harleman, Susan Buckley, Mike Everline, Rhonda Messick, Karen Butler, Sheila O'Day and Barbara Miller.

Farmington

By Mrs. Mildred Gray

r. and Mrs. Benton Carolise, mother and friends, of Georgetown, visited Mr. and Mrs. Lester Hatfield Sunday.

Mr. and Mrs. Arlie Rust of Wilmington, visited Mr. and

Mrs. William Knox Monday. Mr. and Mrs. Calvin Smith had relatives and friends in Sunday in honor of Kevin and Kimberley's birthday.

Mr. and Mrs. William Messick and Mr. and Mrs. Crawford Mathews, of Laurel, were guests of Mr. and Mrs. Kenneth Mills of Salisbury, Md., Saturday evening.

Mrs. William Knox and family are on the sick list. Mrs. Miriam Andrew, Mrs. William Messick, Mrs. Mildred Gray and Mrs. Judy Robichaud were in Rehoboth Sunday.

BE WISE — ADVERTISE SHOP AND SWAP in the WANT ADS PHONE 398-3206

Celebrate with SILVER (If It's the 5th, 16th or 25th WEDDING ANNIVERSARY)

FORNEY'S JEWELRY STORE

106 Lookerman St. Downtown Dover



the GUN BARN DOVER 697-2248

Rt. 13 1/4 Mile South of Rodney Village

Browning Hunting Ammunition Wholesale to the Public

DONOVAN'S DOCK

Some things are worth doing well. We think preparing your dinner is one of them.

The Dock-Spot Restaurant

RECENTLY REMODELED ALWAYS HAPPY TO SEE YOU.

COCKTAILS

Still Serving Chicken 'n Dumplings on WEDNESDAY and our FAMILY DINNER SUNDAY EVE.

N. BOWERS BEACH, DEL. PHONE 335-3500

Need More ROOM

...to Store Equipment, Vehicles? Stable Horses, Expand a Workshop?

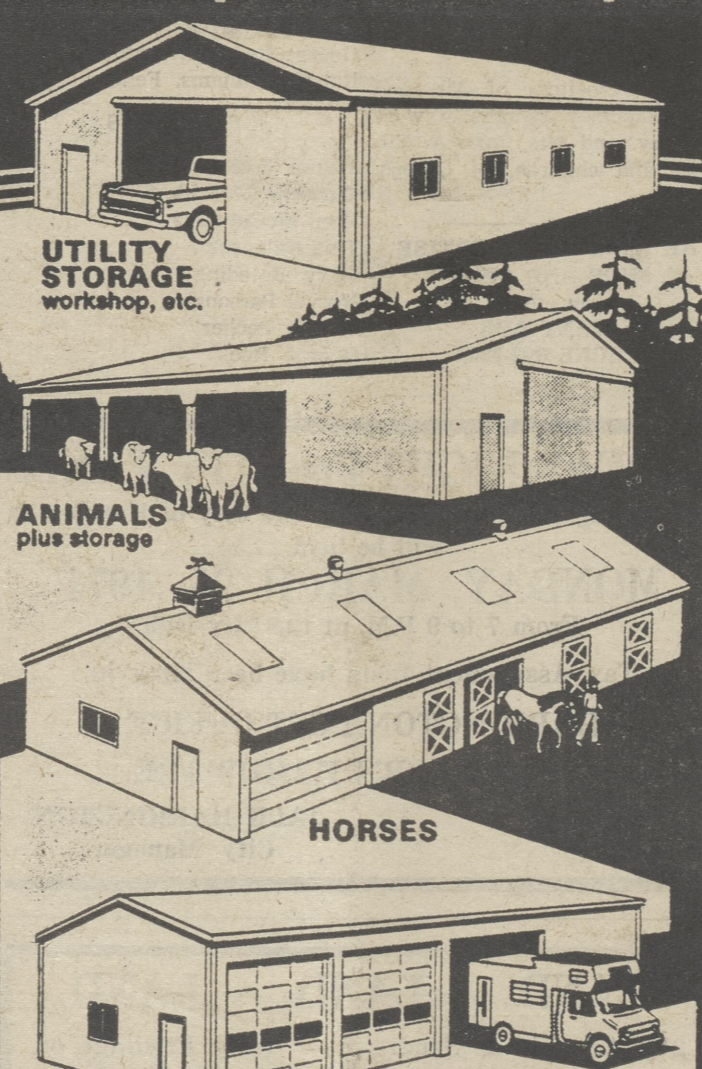

UTILITY STORAGE workshop, etc.

ANIMALS plus storage

HORSES

VEHICLES and outdoor equipment

Wickes has a Place for Everything!

Beautiful color buildings that give you exactly what you're looking for. At down-to-earth prices that make them easy to buy. Professionally engineered, clear-span buildings of rugged wood frame construction, erected on your land by skilled Wickes construction crews. Your choice of maintenance-free steel or aluminum siding and roofing in a wide variety of pleasing landscape colors and trim combinations. Wickes offers many models and sizes, optional features and details, so you get everything you want and need in your building at lowest cost. Free planning service is available. Check out a Wickes building today. You'll be glad you did.

Call Collect or mail coupon for more information.

Name _____
Address _____
County _____
Town _____
State _____ Phone _____

Ephrata, Pa. • Box 300
Highway 222, one mile north of town
(717) 733-2312

Wickes Buildings
A Division of The Wickes Corporation

The Fabric Hut

Quillen Shopping Center HARRINGTON PHONE 398-4592

HOURS: Mon. - Wed. - Sat. 9-5
Tues. - Thurs. - Fri. 9-9

CHOICE OF A SELECTED GROUP of Fabrics

CUSTOM PIN FITTED IN YOUR HOME

SELF CORDING AND OVERLOCKING INCLUDED

SLIPCOVER SPECIAL!!

\$139.00

Reg. SOFA 72" to 76" and ONE CHAIR

OFFER LASTS MARCH 14 thru APRIL 4



BIG AIRPLANE...



BIG JOB!

THE AIR FORCE C-5 "GALAXY" IS CONSIDERED TO BE THE LARGEST MILITARY JET TRANSPORT IN THE WORLD. It's big alright. And so are the opportunities for the people who keep it in the air. RIGHT NOW... The Air Force Reserve is looking for veterans and non-veterans who are interested in a challenging second job with excellent pay and retirement benefits.

OPENINGS exist in the C-5 associate program for flight engineers, loadmasters, aircraft maintenance and aerial port specialists.

RETIRED FLIGHT ENGINEERS with C-5 experience may also qualify for assignment in the Air Force Reserve.

CONTACT YOUR AIR FORCE RESERVE RECRUITER AT DOVER AIR FORCE BASE, DELAWARE — CALL COLLECT (302) 678-6086 or 6440. OR mail this coupon

Reserve Recruiter
512th Military Airlift Wing (Assoc)
Dover AFB, Delaware 19901

Please send me more information on the Air Force Reserve Associate Program.

Name _____ Address _____
(Please Print)

City _____ State _____ Zip _____

Veteran _____ Military Specialty _____ Non-Veteran _____

Please call me at: Phone _____

TO MARK THE PLACE



WITH BEAUTY FOREVER

GUARDIAN MEMORIALS OF EVERLASTING BEAUTY

To mark the place with beauty forever phrases in a concise way the highest of memorial ideals. It means that someone who was loved is not forgotten.

WM. V. SIPPLE & SON
Rehoboth Blvd.
Milford 422-4214
Open Saturday

... ANOTHER NEW SERVICE ...

Effective March 18, 1974 we will accept payments of telephone bills on behalf of the Diamond State Telephone Company from all residents of the Harrington area.

SAVE POSTAGE AND TIME by allowing us to handle your telephone bills while you are doing your banking with us.

Our Drive-In Windows Are Open Until 5:00 P.M. Daily

THE FIRST NATIONAL BANK OF HARRINGTON

A FULL SERVICE BANK

Better Banking From The "FIRST"



THE HARRINGTON JOURNAL
THE HARRINGTON JOURNAL PUBLISHING CO.
 (Incorporated) Publishers

C. H. BURGESS EDITOR

Subscription Rates \$5.00 per year
 Out of State \$6.00 per year

Office of Publication, 1 Commerce Street, Harrington, Delaware. Second class postage paid at Harrington, DE 19952.

Poems from Paradise Pastures

By W. Cliff Miller

Back in the "not-so-long-ago" when mass transportation was essential to economy on the Delmarva Peninsula, the railroad was maintained by experienced forces for a freight-train speed of forty miles-per-hour. Apparently, through faulty manipulation at the top, this speed has dwindled to a snail's pace of eight and ten miles-per-hour, causing our street crossings to be fouled for lengthy periods, hazardous to fire and ambulance operation. These unfavorable conditions are a far cry from the days of Casey Jones and the predicament of:

An old Hoghead, once passed away
 Whistled off for the Judgment Day.
 The trip was the first of the kind he made
 And he worried a lot how he'd be paid.

He didn't know what rates applied
 As this was the first time he had died.
 So as thru space he swiftly flew
 He recalled all the rulings he ever knew.

He could claim no initial delay at all
 As there had been no chance for him to stall.
 He couldn't claim time for testing air
 As he hadn't any brake-line there.

He could not claim time at the water spout
 Since he passed no water-tubs enroute;
 He had no chance to stop the wheels
 While he ate about a dozen meals.

He finally arrived at the pearly gate
 And registered in one hour late;
 He washed and smoked and fooled around
 The same as he did while on the ground,

Then made out his time in the usual way
 Claiming one hour "final delay."
 He grinned to himself as he thought, "how neat"
 He had stolen an hour from old Saint Pete.

As he followed a path to the pearly gate
 He saw a sign in large gold plate
 And this he read as his spirits fell;
 "If you have been delayed you must go to hell."

And when he saw that he'd been gypped
 He tried to claim that his pencil slipped.
 Offering all the alibis
 That he had used beneath the sky.

Saint Peter said, "don't lie to me"
 The way you did at the I.C.C.,"
 "You must go below where you shall burn"
 "For falsifying your time return!"



Janet Louise Anthony

Engagement announced

Mr. and Mrs. Marshall Anthony of Harrington, announce the engagement of their daughter, Janet Louise, to Franklin W. Hendricks, son of Mr. and Mrs. Franklin Hendricks, also of Harrington.

Miss Anthony is a graduate of Harrington High School and is employed at Standard Brands Chemical Industries, Inc., in Dover. Her fiancé is also a graduate of Harrington High School and Goldey Beacom School of Business. He is currently employed as assistant cashier at The First National Bank of Harrington.

A June 15 wedding is planned.

Engagement announced

Mr. and Mrs. John McWilliams Jr. of Milford, have issued invitations to the wedding of their daughter, Miss Linda Lee McWilliams, to Dennis Steven Smith, son of Mr. and Mrs. Norman Smith, of Harrington. The wedding will take place on the evening of April 6, at 1 p.m. in the First Presbyterian Church, Milford.

Miss McWilliams is a 1970 graduate of Milford High School and a 1973 graduate of Milford Memorial Hospital School of Nursing. She is employed as a Registered Nurse in the office of Doctors Botte, Ma, and Vileis in Milford.

Mr. Smith is a 1970 graduate of Lake Forest High School and is employed in the Planning Division at the Delaware State Highway Department in Dover.

TALENT CONTEST
 (Continued from Page 1)

Kent Light Horse; gymnastics, Kathy Hawkins, Kathy Shaw, Kent Light Horse; vocal solo, Jeff Conley, Double T; flute duet, Jean Latournette and Mary Poling, Kent Light Horse; "The Little Engine That Wouldn't Whistle", Westville. Everyone received blue ribbons.

MOTORCYCLE SAFETY

Individuals wishing to comment on the proposals should write to Mrs. Betty J. Billings, Hearing Clerk, Environmental Protection Agency, Room E-1019, Waterside Mall, Washington, D.C. 20406. Comments should be sent in duplicate on or before March 25, 1974.

OF LOCAL INTEREST
 (Continued from Page 1)

Miss Bess Langrell, a former Harringtonian, now residing in Virginia, celebrated her 91st birthday March 10. Her many friends in Harrington hope she had a pleasant day.

Mr. and Mrs. Clifford Outten and Mr. and Mrs. Bob Holloway spent a week in the Bahama Islands.

Doug Collins has been on the sick list.

Byron Burgess entered Veterans Hospital at Elsmere Monday.

Mrs. Betty Minner is a patient in the St. Francis Hospital, in Room 403.

On the evening of Feb. 12, Miss Linda McWilliams was entertained at a bridal shower given by Miss JoAnne Poore, Mrs. Cheryl McWilliams and Miss Lynn Stevenson at the home of Miss Poore at Spring Hill.

Miss JoAnne Matthews observed her birthday yesterday.

The Burrsville Ruritan Club will hold its auction Saturday at 7 p.m. at the Taylor & Messick John Deere Shop. Homemade cakes, pies, etc.

Harrington Baptist Church News

9:45 a.m. Sunday School. We have a class for every age, Ray Quillen, director, Dennis Schurman, assistant.

11 a.m. Morning Worship. The Rev. George A. Poates will bring the word, Sermon topic, "Old Fashion Revival."

6 til 6:30 p.m. Children's choir practice.

6 til 7 p.m. Sunday Night Place. Training for Revival.

7 p.m. Evening Worship. Come and share in God's Word. Sermon topic, "Isn't It Good To Know." Billy Graham's film.

8 p.m. Adult choir practice and Youth Fellowship for grades 7 and up.

Tuesday, 7 - 8:30 p.m. Visitation in the community.

Thursday, 6 p.m. Acteens, GA's and RA's.

7 p.m. Prayer and Bible study.

Sun., March 17, 7 p.m. Billy Graham film "Isn't It Good To Know." Everyone is invited to come and watch this newest Billy Graham film. Bring a friend.

Sat., April 6, spring house cleaning at the church. Bring a sandwich and plan to stay til finished. Time: 9 a.m. Beverage will be provided.

Sat., April 6, All night prayer meeting at the church.

Sun., April 7, Brotherhood breakfast at 8 a.m. Speaker will be evangelist Jerry Dixon.

April 7 thru 14 Spring revival each night at 7:30 p.m. God will bless if we do our part. The speaker will be the Rev. Jerry Dixon. Special music each night. "Love for the brethren" -- (1 John 3:16)

Kent General Hospital Notes

ADMISSION

Wm. McCullough, Felton; Larry Cole, Felton; Tina Kalousek, Felton; Walter Mkrver, Felton; Mary Breeding, Greenwood; Janet Bordley, Felton; Crehl Blackman, Felton; John Sharpnack, Felton; Elwood Wright, Harrington; Mary Lobo, Greenwood; Kathleen Crouch, Harrington; Martha Hyatt, Felton; Joyce Grimm, Felton; Wanda Pecher, Felton; Rodney Warren, Harrington; George Roe, Harrington; Robert Williams, Felton

DISCHARGES

Walter Foskey; Charlene McBride; Wm. McCullough; Tina Kalousek; Mary Breeding; Norvel Parsons; Wanda Pecher; George Roe

APPEAL NIGHT For CITY TAXES

Appeal Night for Taxpayers of the City of Harrington will be held

MONDAY, MARCH 25, 1974

From 7 to 9 P.M. at the City Hall

Tax Assessment Lists have been hung in

HARRINGTON POST OFFICE and TAYLOR'S HARDWARE

JACK HARRINGTON
 City Manager

LAND - LAND - LAND

2½ Ac. w/s of Sandtown — Long Frontage on Rte #10. OWNER MUST SELL. Mobile Home w/add-on room, small barn. Perfect for horses. \$13,500 - Financing available. OFFERS NEEDED.

2½ Ac. South of McCauley's Pond — All Wooded. 225 ft. rd. front. Beauty Spot. Asking \$5,500.

RESIDENCES

CLARK ST., Harrington — Modern 3 Bedroom bungalow. New hot water heating system. Extensive interior renovations — like new. Deep Lot — detached garage. \$26,000.00.

HARRINGTON — Exciting floor plan spells the tale and \$25,500 is the dream price on this modern 3 bedroom rancher. 1½ baths for convenience, carpentry, and panelling for extra comfort.

TISCHER & FARROW REALTORS, INC.

DOVER — 734-5758 — Eves. 398-3250

Sales Associates:

CYNTHIA K. WITT — 736-6787

WM. A. TAYLOR — 398-8841

Births

Beebe Hospital

Jan. 28 1 to Mr. and Mrs. Roy Layton Lowe Sr., Millsboro, a boy, Roy Layton III.

Feb. 3 - to Mr. and Mrs. Anthony John Edwards, Lewes, a boy, Shayne Granville.

Feb. 10 - to Mr. and Mrs. Frederick Leroy Slater, Rehoboth, a girl, Melissa Diane.

F. b. 10 - to Mr. and Mrs. John Joseph McCarthy, Rehoboth, a boy, Brian Daniel.

Feb. 18 - to Mr. and Mrs. Alice Allen Landreneau Jr., Rehoboth, a girl, Angelia Michelle.

Feb. 18 - to Mr. and Mrs. William Randal Soots, Lewes, a girl, Rebecca Jane.

Feb. 19 - to Mr. and Mrs. Michael Lee Dirks, Harbeson, a girl, Kimberly Lou.

Feb. 22 - to Mr. and Mrs. Myron Lynard Jackson, Millsboro, a boy, William Joseph.

Feb. 24 - to Mr. and Mrs. Edward Joseph Brown, Frankford, a boy, Edward Joseph Jr.

Feb. 26 - to Mr. and Mrs. Marvin Louis Adams Sr., Laurel, a girl, Margaret Louise.

Feb. 26 - to Mr. and Mrs. Juan Figueroa, Getorgetown, a girl, Francisca Figueroa.

Feb. 28 - to Mr. and Mrs. Frederick Andrew Hughes Jr., Millsboro, a girl, Cindy Lee.

March 1 - to Mr. and Mrs. George Edward Calhoun, Lewes, a girl, Tammy Lynn.

Mrs. Charles R. Clyborne

Gertrude V. Clyborne, 82, of Cedar Village, near Lincoln, died Saturday in the Messick Nursing Home, Harrington, after a short illness.

She was a retired seamstress. Her husband, Charles R. Clyborne, died in 1968. She is survived by a son, Leon Wilson of Wahiawa, Hawaii; two daughters, Mrs. Edith Matticola of Glenview, Ill., and Mrs. Amelia Westergren of Lincoln; 10 grandchildren, and 10 great-grandchildren.

Services were held Monday afternoon at the Lofland Funeral Home, Milford. Interment was private.

Raymond L. Scott

Raymond L. Scott, 67, of near Harrington, died Tuesday in Milford Memorial Hospital after a long illness.

Mr. Scott was a farmer. He was divorced. He is survived by a son, Charles M., of Lynchburg, Va.; two daughters, Mrs. George Eggleston of Lynchburg and Mrs. Peter Miller of Wytheville, Va.; a brother, John R., of Milford; a sister, Mrs. Richard Brice of Newark; 12 grandchildren and two great-grandchildren.

Services will be Friday afternoon at 2 at the Berry Funeral Home, Milford. Burial will be in Odd Fellows Cemetery, Milford.

Paul R. Fleming

Paul R. Fleming, 73, of near Greenwood, died Tuesday in Milford Memorial Hospital after a short illness.

Mr. Fleming was a retired night watchman for H.P. Cannon & Sons in Bridgeville. He was divorced. He is survived by three stepsons, Dalton Drawdy of Niagara Falls, N.Y., Robert Drawdy of Tampa, Fla., and Roy Drawdy of California; a daughter, Mrs. Dorothy Blockston of Greenwood; two stepdaughters, Mrs. Beatrice McRorie of Niagara Falls, and Mrs. Pear Armstrong of Brunswick, Ga.; a brother, Clinton of Niagara Falls, and five grandchildren.

Services will be Saturday afternoon at 2 at the Fleischauer Funeral Home, Greenwood, where friends may call Friday night. Interment will be in St. Johnstown Cemetery near Greenwood.

Marriage Licenses

From the office of Gail J. Culler

Ray Joseph Craig, Washington, D.C., and Arlene F. Singh, Philadelphia, Pa.

Anthony C. Messina and Marcia A. Schuppert, both of Dover.

Ralph L. Benjamin Scott, Felton, and Romona M. Stevenson, Moenolia.

Fred E. Brown, Magnolia, and Vickie S. Barfield, Laurel.

Martin W. Miller Jr., Viola, and Laura L. Bell, Felton.

George R. Broadway, Dover, and Virginia L. Palmer, Wilmington.

Veterans Administration News

The Veterans Administration warns veterans and servicemen who sell homes purchased with GI loans to make certain they obtain a "release from liability" if the purchaser assumes their loans.

"Otherwise," explains Dr. Harry E. Walkup, director of the VA Center in Wilmington, "the seller (the veteran) could be held financially liable should the purchaser default on mortgage payments." He noted VA granted 9,270 "releases" last fiscal year, about the same number as the year before.

VA will grant a "release" provided the veteran's loan is current, the purchaser agrees to assume the veteran's liabilities and the prospective purchaser is a good credit risk with sufficient income to meet the GI loan mortgage payments.

Dr. Walkup stressed, however, that a "release from liability" does not automatically restore GI loan entitlement the veteran

utilized to purchase the home sold. Restoration can be made, he pointed out, only for what the agency describes as "compelling reasons" for disposing of the property—providing the GI loan has been paid in full.

Where purchasers agree to assume loans, the director urged veterans to apply promptly for a "release" from the VA offices which guaranteed their loans.

A Veterans Administration medical team has developed a simple test that will help avoid rejection of transplanted kidneys.

The test, developed by Doctors Barry D. Kahan, Kamal K. Mittal, John J. Bergen and Baldwin H. Tom of the Chicago VA Research hospital, is a method for early detection of the body's immune responses, the major cause of rejection of transplanted organs.

In the January issue of the medical magazine, Lancet, the VA investigators reported that the pattern of reaction among 23 patients with transplanted kidneys had been detected by the test several days before there was clinical evidence of rejection.

Rejection results from immunization to foreign antigens of the surface of the transplanted cells, and the test is a specific diagnostic tool for measuring the host-reactivity to the transplanted antigens.

The test involves microscopic examination of a mixture of the patient's white blood cells with cells of the donor's blood. If rejection is occurring, the white corpuscles will be clustered around the host or target cells, destroying them. When rejection is reversed by chemotherapy, the corpuscles no longer gather around the target cells.

NO TRESPASSING SIGNS FOR SALE

AT The Harrington Journal

Dover Datsun

Valid Value used cars

72-HOUR MONEY-BACK GUARANTEE

ECONOMY
 Over 45
 to Choose From
 '70 DATSUN \$1695
 2 dr. Sedan
 '70 OPEL \$1395
 Coupe

DOMESTIC
 Over 40
 to Choose From
 '70 CUTLASS \$1695
 2 dr. H.T. Air Cond.
 '70 MAVERICK \$1395

'70 DUSTER \$1795
 '68 JEEP \$1695
 Auto.

TRUCKS
 17 to Choose From
 Inc. 3 Datsun Pickups
 '73 EL CAMINO \$2995
 Automatic
 '73 FORD \$2595
 ½ Ton
 '71 TOYOTA \$2795
 4 Wheel Drive
 '69 CHEV. \$1295
 ½ Ton
 '65 FORD \$895
 ½ Ton

Dover Datsun
 1465 South Governors Avenue, Dover.
 678-1735
 Daily, 8 to 8
 Saturday 8 til 4

OUT OF SIGHT VALUES

ZENITH VALUE SPECTACULAR

COLOR TV • B&W TV STEREO • RADIO • TAPE

see them here today!

The Maracaibo E4549

23" Zenith Solid-State Chromacolor II \$559.50

L. & D. ELECTRONICS

14 Clark St. HARRINGTON, DEL.
 SALES and SERVICE
 PHONE 398-8297

SIGNS FOR SALE AT HARRINGTON JOURNAL

Classified get the job done

RATE SCHEDULE

All ads in this column must be paid in advance. This is the only way in which orders will be accepted for want ads. No ad order accepted for less than \$1 for one insertion, 25 words or less, which includes name and address, initials and telephone number which counts as one word each.

Classified

Classified Display, per column inch \$1.50
Public sale, column inch \$1.50
Card of Thanks, Memorial, per line 20c
(Minimum \$1.50)
Legal Advertising, per col. inch \$2.80
Accounts of bakes, dinners, rummage sales, entertainments, are considered as advertisements. If you charge, we charge.
Any ad having more than 25 words, additional charge is 4c per word for one insertion.
Repeat insertion minimum charge is 75c per week with 3c per word additional for ads having more than 25 words.

With Black Face Print or CAPITALS regular charge is 5c per word.

FOR SALE

For Sale - 1968 Lincoln Continental, green with dark green vinyl top, fully equipped, \$1500 or best offer. Call after 5 P.M. 422-4330
T 2t 3/21 m

1971 Plymouth Fury - Massachusetts State Cruiser, 440 Interceptor Engine, Interceptor transmission, \$1088, 335-3570
C 2t 3/21 m

Irish Setter Puppies, championship bloodline, whelped February 4, deliver March 18 (approximately). Show & field quality. 674-4793
T 1t 3/14 m

(1) Truetone Mediterranean Stereo, 8 speakers, tape, AM/FM radio \$250 - trunk of furs - collection \$1500 - 1 Pine rolltop desk, \$200. Call 734-5277 or 653-9963 to be seen
B 1t 3/14 m

1964 VW Bug. Custom fenders, mags and many extras. Very good condition. Tagged till December '74 647-0626
D 1t 3/14 m

1964 10x55 Princess Consort, good condition, furnished, includes washer and air conditioner. Call 678-1128
H 2t 3/21 m

Volkswagen 68, Good tires. New paint. Just tagged for 1 year. Call 398-8617 after 5:30 P.M.
F 2t 3/21 m

For Sale
NEW HOMES FOR SALE
BUILT to your specifications on your lot, or will sell lot and house for small down payment to qualified persons. E. M. Clendaniel Home Improvements 422-5744.
H 8-26m

LINOLEUM - Cushioned and regular, in three widths 6, 9 and 12 ft. Argo Linooleum Co., Milford 422-8431.
H 5-12

WALLPAPER and PAINT
A large selection in stock. Argo Linooleum Co., Milford 422-8431
H 12/8

SINGER SEWING MACHINES,
Zip Zag, new - prices start at \$77.00 - Repair any model. Milford Sewing Center, Approved Singer Dealer, 422-8435.
M 1t 4/12

Firewood, seasoned oak, hickory and cherry - 422-6849
H 12/3

For Sale - Envelopes - 100 plain 6 1/2 env. \$1.25, 100 window 6 1/2 env. \$1.50 100 No. 10 env. \$1.50. The Harrington Journal office.
G 1t 12/27m

TV Antennas for Sale - Tower, motors and controls. Most reasonable in the state. Estimates. Will install. Grant's Service 422-4668
G 1t 12/27m

Top Soil, Gravel & Fill Dirt for sale - will load truck at pit. Also grading. Frank Porter 335-5132
P 4t 3/21 m

Half acre lot near Magnolia set up for two trailers with pump house, pump, and septic system \$4000. Day call 284-9679 or 674-2535. Evenings 284-9272
V 1t 2/14

'73 Thunderbird for sale. Fully equipped, 20,000 miles. Call after 5 p.m. week days, anytime weekends 398-8540
O 1t 2/21 m

1969 International
1600 Series, 345 motor, 4 spd. 825x20 Tires, 16 ft. Flat Bed, New Paint, Low Mileage, Good Condition.
1969 Chevrolet
C50 292 cu. in. 6 cyl. motor 4 spd., 825x20 tires, 16' van body, rollup rear door and side door, very good \$2350
V 1t 2/14

Williams Motors
U.S. 13 Cheswold
736-1227 734-3293

Alfalfa Hay For Sale. Call 422-8257
H 4t 3/28 m

1971 American, 12x65, 2 bedrooms, furnished or unfurnished. Already set up in Stayton Mobile Park, Felton 284-9592
R 2t 3/14 m

Straw for Sale. Call 422-8554
H 2t 3/14 m

Classified Rates

CREDIT SERVICE
A bookkeeping charge of 25c will be made for all Classified Ads not paid in advance and an additional charge of 25c for each 30 days bills remain unpaid.
RATES ARE NET

DISCONTINUED COLORS
PAINT
10% OFF
TAYLOR'S HARDWARE
398-3291

Over 1,000 Remnants
Sample House Used Rugs
On Display
Fabulous Discounts
On Area Rugs And
Wall To Wall Installations
AIR BASE
CARPET MART
1136 S. DuPont Hwy Dover
678-0979 H 3/22m

FOR SALE!!
Plywood - 3/4", 1/2" and 5/8"
4x8 sheets - cheap!!
Penelene - 4x8 sheets
Geo. Pacific Decorator Panels \$2.50
Geo. Pacific Wood Panels \$5.00
4x7 Vinyl Print Panels \$3.50
Penel Moulding - cheap!!
Formica Countertop - asst. sizes up to 12' long - cheap!!
2x4 Studs 8' long - 80c
Fence Posts & Rails - 8' long \$1.25 and 80c each
Roofing Shingles - Seal Down \$7.00 sq.
Roofing Felt \$3.00 Roll
Masonite Lap Siding \$18 to \$20 Sq.
Masonite Underlayment \$3.00 sq.
\$4.50 sq.
Doors - Int and Ext - Cheap!!
Windows - Double Hung Singles \$20
Doubles \$40

WOODSIDE SURPLUS SALES
P.O. Box 67
Woodside, Del 19980
697-2861
W 3t 3/21

For Sale - Nine exotic breed puppies, Dalmation and Weimaraner. Paradise Alley Farms, 3 Miles North of Harrington.
2 t 3/21

For Sale - 1969 Fiat. Good condition. Call 422-8767
W 1t 3/14 m

1970 International Pickup for sale. Deluxe with cover, licensed to Oct '74. Very good condition. Call 422-7841
N 2t 3/21 m

CARPETING
At Factory Prices
Call Twin Cedars
422-9233
Padding & Installation Available
M 4t 4/4 m

SERVICES
ANTHONY GALLO
Electrical Wiring, Heating
Insulating & Air Conditioning
SALES & SERVICE
Electric Heat, Hot Water & Hot Air Systems
Phone 398-8481
(If no answer call 398-3600)

B & B ACCOUNTING AND TAX SERVICE
Specializing in
Preparing Personal,
Farm, and Business Returns
734-3961
B 8t 3/28 m

SERVICES

Paint Contractor - Interior and Exterior Elmer D. Hostetler, Greenwood, Del. Phone 349-5134
H 1t 1/31

Bowen's Radiator Shop, Dual Hwy. 13, Seaford, 629-9370. In back of Dillard's Restaurant. Radiators cleaned repaired, and recored.
C 1t 4/27e

Parris Service Co. Oil Burner Maintenance, Mobile Home Repairs, 9 High St., Harrington, Del. Phone 398-8611
4t 3/21

Haircuts only \$2.50 and up. Call Jo's Cut & Curl 335-5915
W 1t 11/22

TOM'S LAWNMOWER SERVICE
Mowers repaired and used mowers for sale. Rt. 13, 3 miles north of Greenwood, 349-5127. Pickup and delivery
R 1t 12/7a

EARL L. YODER
CONTRACTOR
BUILDER
Additions
Home Improvements
Interior - Exterior
Harrington, Del.
398-3750
Y 4t 4/4 m

Instrumental Instruction
Drum, guitar, bass, piano, and organ instructions, also complete line of instruments for sale (new and used) at the Drum Pad, Felton 284-4664.
H 8-26m

Farm Service - General and major repairs on all types farm machinery, tractors, and small engines. Also road or field service. James L. Lyons, Milford 422-6153
L 4t 4/4 m

Killen's Dirt Pit now open
Call 422-5107.
H 9-2

WANTED
Old Delaware Items Wanted - Collector wants old Delaware bottles, crocks, post cards, souvenir glass, etc. 1-302-674-1818
B 4t 3/28 m

Truck Drivers Wanted. Experienced only need apply. Apply in person, A.J. Williams, Inc. Smyrna, Del.
W 4t 3/28

Local collector wants silver coins, before 1965. Paving 100% over face value. Call 396-4558 evenings.
N 1t 3/14

Wanted - a good home for puppies. Call 398-8820
M 1t 2/7 m

Tandem Axle Tractor Wanted to pull our trailer. Regular runs loaded both ways. Preferably owner operator. Phone 422-5032 or 422-8008
M 1t 2/7 m

ANTIQUES
Furniture, China
Old Tools, Glassware
APPLIANCES
BOUGHT & SOLD
Quick service & ready cash
HARRY FRESE
Magnolia - Open 10-5
Phone 335-5994
Evenings 335-5667
F 1t 4/27m

CORN AND SOYBEANS WANTED - call Thistlewood Milling Co. 422-5244
T 1t 10/21m

FOR RENT
Cement Block B'dg. for rent - Ideal for Paint Shop. Located on Harrington-Frederica Road. Call 335-5132 anytime
P 4t 3/21 m

House for Rent 5 Rooms and Bath. Horns Corner 398-3605
H 1t 3/14

REAL ESTATE
On Main Street in Greenwood comfortable two-story home - worthy of remodeling, an ideal for "do-it-yourselfer". Living room, dining room, eat in kitchen, and utility room downstairs, plus 2 bedrooms, bath and enclosed porch upstairs. Attached garage and workshop. Nicely landscaped yard. Call 629-6688
S 1t 11/15

CASH FOR REAL ESTATE
WE BUY Homes, Farms, Lots and land - Anywhere, in any condition Quick settlement. Allied Associates 422-7633.
A 1t 9/30m

IN MEMORIAM
IN MEMORIAM
In loving memory of my dear brother-in-law, William Wheeler, who passed away March 19, 1973.
Death is a heartache
No one can heal
Memories are keepsakes
No one can steal
Beautiful memories are
All we have left
Of a wonderful man
We loved very much
Sadly missed by Edith Wheeler and family
W 1t 3/14

HELP WANTED
Harrington Taste-Freez accepting applications. See Mr. Swain.
2t 3/21

Would you like to earn money, trips and gifts with a part-time fashion opportunity? Phone 284-9433
S 5t 3/28

Management Training Immediate opening in our growing production department for aggressive, intelligent, responsible individual with some college and plant operational supervisory experience. Excellent opportunity for permanent position. Must be willing to take responsibility and vigorous training. 1st and 2nd shifts. For information, please call or apply in person. Mark 7 Seaford, Houston, Delaware 422-9631
H 1t 3/14

MEN - WOMEN
Immediate opening on 1st, 2nd and 3rd shifts in our production department. Good starting rates. Steady work. Apply in person Monday thru Friday 9 A.M. - 4 P.M. Mark 7 Seaford, Houston, Delaware 422-9631
H 1t 3/14

FOUND
Man's ring found. Contact The Harrington Journal and give the full description
J 1t 9/20 a

NOTICES
The Den of Antiquity - Antiques and Collectibles, Williamsville Cross Roads, 4 miles east of Harrington. Open 7 days a week 422-6849
H 12/6 m

Richard's Hill Sunday Buffet
Serving 12:30 to 5. Phone 349-4150
J 1t 9/20 a

HELP WANTED

Harrington Taste-Freez accepting applications. See Mr. Swain.
2t 3/21

Would you like to earn money, trips and gifts with a part-time fashion opportunity? Phone 284-9433
S 5t 3/28

Management Training Immediate opening in our growing production department for aggressive, intelligent, responsible individual with some college and plant operational supervisory experience. Excellent opportunity for permanent position. Must be willing to take responsibility and vigorous training. 1st and 2nd shifts. For information, please call or apply in person. Mark 7 Seaford, Houston, Delaware 422-9631
H 1t 3/14

MEN - WOMEN
Immediate opening on 1st, 2nd and 3rd shifts in our production department. Good starting rates. Steady work. Apply in person Monday thru Friday 9 A.M. - 4 P.M. Mark 7 Seaford, Houston, Delaware 422-9631
H 1t 3/14

FOUND
Man's ring found. Contact The Harrington Journal and give the full description
J 1t 9/20 a

NOTICES
The Den of Antiquity - Antiques and Collectibles, Williamsville Cross Roads, 4 miles east of Harrington. Open 7 days a week 422-6849
H 12/6 m

Richard's Hill Sunday Buffet
Serving 12:30 to 5. Phone 349-4150
J 1t 9/20 a

NOTICE
The Annual Meeting
PROTHONOTARY
Prospect Tax Ditch
will be held
March 18, 1974
at 7:30 p.m.
in the
Home of J. Makovec
BROTHONOTARY
JOSEPH MAKOVEC
Chairman
M 2t 3/14

NOTICE OF DIVORCE ACTION
TO: Deborah R. Abbott
FROM: JOHN H. SHAFFER,
Prothonotary
William H. Abbott Plaintiff,
has sued you for divorce in the State of Delaware in and for Kent County, in Civil Action No. 90 1974. If you do not serve an answer to the complaint on plaintiff's attorney, Harry H. Rhodes, III, 43 The Green, Dover, Delaware 19901 within 20 days after the last day of publication of this notice as required by statute, the action will be tried without further notice at the County Court House, Dover, Delaware.
3t 3/21

NOTICE TO BIDDERS
The Board of Education of the Lake Forest School District will receive sealed bids until 2:00 P.M. local time on April 1, 1974, at the District Office, Dorman Street, Harrington, Delaware, for applying and erecting a 20 x 60' addition to a vocational shop building and designing, supplying, and erecting a vocational paint shop at the Lake Forest High School.
Specifications and bidding information may be obtained at the Lake Forest School District Office, Dorman Street, Harrington, Delaware.
Bids must be accompanied by a certified check or bid bond in the amount of 10% of the amount bid. Bid bonds must be furnished by a surety company authorized to do business in the State of Delaware and executed by a licensed resident agent of the State of Delaware.
No bids may be withdrawn for a period of thirty days after receipt of bids.
The Board reserves the right to reject all bids and to waive any informality.
James J. Pizzardi,
President
Lake Forest Board
of Education, Delaware
2t 3/14

NOTICE OF DIVORCE ACTION
TO: George E. Kline, Jr.
FROM: JOHN H. SHAFFER,
Prothonotary
Mary L. Kline Plaintiff, has sued you for divorce in the Superior Court of the State of Delaware in and for Kent County, in Civil Action No. 174 1974. If you do not serve an answer to the complaint on plaintiff's attorney, Ernest V. Keith, City Plaza & State Street, Dover, Delaware 19901 within 20 days after the last day of publication of this notice as required by statute, the action will be tried without further notice at the County Court House, Dover, Delaware.
3t 3/28

NOTICE OF DIVORCE ACTION
TO: Alma Lee Anderson
FROM: JOHN H. SHAFFER,
Prothonotary
Alma Lee Anderson Plaintiff, has sued you for divorce in the Superior Court of the State of Delaware in and for Kent County, in Civil Action No. 7 1974. If you do not serve an answer to the complaint on plaintiff's attorney, Ernest V. Keith, City Plaza & State Street, Dover, Delaware 19901 within 20 days after the last day of publication of this notice as required by statute, the action will be tried without further notice at the County Court House, Dover, Delaware.
3t 3/28

NOTICE OF DIVORCE ACTION
TO: George E. Kline, Jr.
FROM: JOHN H. SHAFFER,
Prothonotary
Mary L. Kline Plaintiff, has sued you for divorce in the Superior Court of the State of Delaware in and for Kent County, in Civil Action No. 174 1974. If you do not serve an answer to the complaint on plaintiff's attorney, Ernest V. Keith, City Plaza & State Street, Dover, Delaware 19901 within 20 days after the last day of publication of this notice as required by statute, the action will be tried without further notice at the County Court House, Dover, Delaware.
3t 3/28

NOTICE OF DIVORCE ACTION
TO: George E. Kline, Jr.
FROM: JOHN H. SHAFFER,
Prothonotary
Mary L. Kline Plaintiff, has sued you for divorce in the Superior Court of the State of Delaware in and for Kent County, in Civil Action No. 174 1974. If you do not serve an answer to the complaint on plaintiff's attorney, Ernest V. Keith, City Plaza & State Street, Dover, Delaware 19901 within 20 days after the last day of publication of this notice as required by statute, the action will be tried without further notice at the County Court House, Dover, Delaware.
3t 3/28

NOTICE OF DIVORCE ACTION
TO: George E. Kline, Jr.
FROM: JOHN H. SHAFFER,
Prothonotary
Mary L. Kline Plaintiff, has sued you for divorce in the Superior Court of the State of Delaware in and for Kent County, in Civil Action No. 174 1974. If you do not serve an answer to the complaint on plaintiff's attorney, Ernest V. Keith, City Plaza & State Street, Dover, Delaware 19901 within 20 days after the last day of publication of this notice as required by statute, the action will be tried without further notice at the County Court House, Dover, Delaware.
3t 3/28

NOTICE OF DIVORCE ACTION
TO: George E. Kline, Jr.
FROM: JOHN H. SHAFFER,
Prothonotary
Mary L. Kline Plaintiff, has sued you for divorce in the Superior Court of the State of Delaware in and for Kent County, in Civil Action No. 174 1974. If you do not serve an answer to the complaint on plaintiff's attorney, Ernest V. Keith, City Plaza & State Street, Dover, Delaware 19901 within 20 days after the last day of publication of this notice as required by statute, the action will be tried without further notice at the County Court House, Dover, Delaware.
3t 3/28

NOTICE OF DIVORCE ACTION
TO: George E. Kline, Jr.
FROM: JOHN H. SHAFFER,
Prothonotary
Mary L. Kline Plaintiff, has sued you for divorce in the Superior Court of the State of Delaware in and for Kent County, in Civil Action No. 174 1974. If you do not serve an answer to the complaint on plaintiff's attorney, Ernest V. Keith, City Plaza & State Street, Dover, Delaware 19901 within 20 days after the last day of publication of this notice as required by statute, the action will be tried without further notice at the County Court House, Dover, Delaware.
3t 3/28

NOTICE OF DIVORCE ACTION
TO: George E. Kline, Jr.
FROM: JOHN H. SHAFFER,
Prothonotary
Mary L. Kline Plaintiff, has sued you for divorce in the Superior Court of the State of Delaware in and for Kent County, in Civil Action No. 174 1974. If you do not serve an answer to the complaint on plaintiff's attorney, Ernest V. Keith, City Plaza & State Street, Dover, Delaware 19901 within 20 days after the last day of publication of this notice as required by statute, the action will be tried without further notice at the County Court House, Dover, Delaware.
3t 3/28

NOTICE OF DIVORCE ACTION
TO: George E. Kline, Jr.
FROM: JOHN H. SHAFFER,
Prothonotary
Mary L. Kline Plaintiff, has sued you for divorce in the Superior Court of the State of Delaware in and for Kent County, in Civil Action No. 174 1974. If you do not serve an answer to the complaint on plaintiff's attorney, Ernest V. Keith, City Plaza & State Street, Dover, Delaware 19901 within 20 days after the last day of publication of this notice as required by statute, the action will be tried without further notice at the County Court House, Dover, Delaware.
3t 3/28

NOTICE OF DIVORCE ACTION
TO: George E. Kline, Jr.
FROM: JOHN H. SHAFFER,
Prothonotary
Mary L. Kline Plaintiff, has sued you for divorce in the Superior Court of the State of Delaware in and for Kent County, in Civil Action No. 174 1974. If you do not serve an answer to the complaint on plaintiff's attorney, Ernest V. Keith, City Plaza & State Street, Dover, Delaware 19901 within 20 days after the last day of publication of this notice as required by statute, the action will be tried without further notice at the County Court House, Dover, Delaware.
3t 3/28

NOTICE OF DIVORCE ACTION
TO: George E. Kline, Jr.
FROM: JOHN H. SHAFFER,
Prothonotary
Mary L. Kline Plaintiff, has sued you for divorce in the Superior Court of the State of Delaware in and for Kent County, in Civil Action No. 174 1974. If you do not serve an answer to the complaint on plaintiff's attorney, Ernest V. Keith, City Plaza & State Street, Dover, Delaware 19901 within 20 days after the last day of publication of this notice as required by statute, the action will be tried without further notice at the County Court House, Dover, Delaware.
3t 3/28

NOTICE OF DIVORCE ACTION
TO: George E. Kline, Jr.
FROM: JOHN H. SHAFFER,
Prothonotary
Mary L. Kline Plaintiff, has sued you for divorce in the Superior Court of the State of Delaware in and for Kent County, in Civil Action No. 174 1974. If you do not serve an answer to the complaint on plaintiff's attorney, Ernest V. Keith, City Plaza & State Street, Dover, Delaware 19901 within 20 days after the last day of publication of this notice as required by statute, the action will be tried without further notice at the County Court House, Dover, Delaware.
3t 3/28

NOTICE OF DIVORCE ACTION
TO: George E. Kline, Jr.
FROM: JOHN H. SHAFFER,
Prothonotary
Mary L. Kline Plaintiff, has sued you for divorce in the Superior Court of the State of Delaware in and for Kent County, in Civil Action No. 174 1974. If you do not serve an answer to the complaint on plaintiff's attorney, Ernest V. Keith, City Plaza & State Street, Dover, Delaware 19901 within 20 days after the last day of publication of this notice as required by statute, the action will be tried without further notice at the County Court House, Dover, Delaware.
3t 3/28

NOTICE OF DIVORCE ACTION
TO: George E. Kline, Jr.
FROM: JOHN H. SHAFFER,
Prothonotary
Mary L. Kline Plaintiff, has sued you for divorce in the Superior Court of the State of Delaware in and for Kent County, in Civil Action No. 174 1974. If you do not serve an answer to the complaint on plaintiff's attorney, Ernest V. Keith, City Plaza & State Street, Dover, Delaware 19901 within 20 days after the last day of publication of this notice as required by statute, the action will be tried without further notice at the County Court House, Dover, Delaware.
3t 3/28

NOTICE OF DIVORCE ACTION
TO: George E. Kline, Jr.
FROM: JOHN H. SHAFFER,
Prothonotary
Mary L. Kline Plaintiff, has sued you for divorce in the Superior Court of the State of Delaware in and for Kent County, in Civil Action No. 174 1974. If you do not serve an answer to the complaint on plaintiff's attorney, Ernest V. Keith, City Plaza & State Street, Dover, Delaware 19901 within 20 days after the last day of publication of this notice as required by statute, the action will be tried without further notice at the County Court House, Dover, Delaware.
3t 3/28

NOTICE OF DIVORCE ACTION
TO: George E. Kline, Jr.
FROM: JOHN H. SHAFFER,
Prothonotary
Mary L. Kline Plaintiff, has sued you for divorce in the Superior Court of the State of Delaware in and for Kent County, in Civil Action No. 174 1974. If you do not serve an answer to the complaint on plaintiff's attorney, Ernest V. Keith, City Plaza & State Street, Dover, Delaware 19901 within 20 days after the last day of publication of this notice as required by statute, the action will be tried without further notice at the County Court House, Dover, Delaware.
3t 3/28

NOTICE OF DIVORCE ACTION
TO: George E. Kline, Jr.
FROM: JOHN H. SHAFFER,
Prothonotary
Mary L. Kline Plaintiff, has sued you for divorce in the Superior Court of the State of Delaware in and for Kent County, in Civil Action No. 174 1974. If you do not serve an answer to the complaint on plaintiff's attorney, Ernest V. Keith, City Plaza & State Street, Dover, Delaware 19901 within 20 days after the last day of publication of this notice as required by statute, the action will be tried without further notice at the County Court House, Dover, Delaware.
3t 3/28

NOTICE OF DIVORCE ACTION
TO: George E. Kline, Jr.
FROM: JOHN H. SHAFFER,
Prothonotary
Mary L. Kline Plaintiff, has sued you for divorce in the Superior Court of the State of Delaware in and for Kent County, in Civil Action No. 174 1974. If you do not serve an answer to the complaint on plaintiff's attorney, Ernest V. Keith, City Plaza & State Street, Dover, Delaware 19901 within 20 days after the last day of publication of this notice as required by statute, the action will be tried without further notice at the County Court House, Dover, Delaware.
3t 3/28

NOTICES

Sheriff's Sale
Of Valuable
Real Estate
By virtue of a writ of Levari Facias, for the sale of land to public sale by way of John W. venue at the front door of the Kent County Court House, Dover, Kent County, State of Delaware, on
Friday, March 29, 1974
at 2:00 P.M. Eastern Daylight Saving Time
ALL that certain lot or piece of ground located in the City of Dover, County of Kent and State of Delaware, consisting of 16.05 acres, formerly being the estate of Brown, E.D. (deceased) and further described in a survey made by Charles C. Brown, E.D. dated January 8, 1964 and revised September 8, 1964 and being a certain 30 foot wide right of way to the right of more particularly bounded and described as follows, to wit:
BEGINNING at a point in the southeasterly side of U.S. Route #13, said point being located 100 feet southeasterly from the center line of said U.S. Route #13 when measured in the City of Dover, Delaware, and thence by line of lands, and further described in a survey made by Charles C. Brown, E.D. dated January 8, 1964 and revised September 8, 1964 and being a certain 30 foot wide right of way to the right of more particularly bounded and described as follows, to wit:
BEGINNING at a point in the southeasterly side of U.S. Route #13, said point being located 100 feet southeasterly from the center line of said U.S. Route #13 when measured in the City of Dover, Delaware, and thence by line of lands, and further described in a survey made by Charles C. Brown, E.D. dated January 8, 1964 and revised September 8, 1964 and being a certain 30 foot wide right of way to the right of more particularly bounded and described as follows, to wit:
BEGINNING at a point in the southeasterly side of U.S. Route #13, said point being located 100 feet southeasterly from the center line of said U.S. Route #13 when measured in the City of Dover, Delaware, and thence by line of lands, and further described in a survey made by Charles C. Brown, E.D. dated January 8, 1964 and revised September 8, 1964 and being a certain 30 foot wide right of way to the right of more particularly bounded and described as follows, to wit:
BEGINNING at a point in the southeasterly side of U.S. Route #13, said point being located 100 feet southeasterly from the center line of said U.S. Route #13 when measured in the City of Dover, Delaware, and thence by line of lands, and further described in a survey made by Charles C. Brown, E.D. dated January 8, 1964 and revised September 8, 1964 and being a certain 30 foot wide right of way to the right of more particularly bounded and described as follows, to wit:
BEGINNING at a point in the southeasterly side of U.S. Route #13, said point being located 100 feet southeasterly from the center line of said U.S. Route #13 when measured in the City of Dover, Delaware, and thence by line of lands, and further described in a survey made by Charles C. Brown, E.D. dated January 8, 1964 and revised September 8, 1964 and being a certain 30 foot wide right of way to the right of more particularly bounded and described as follows, to wit:
BEGINNING at a point in the southeasterly side of U.S. Route #13, said point being located 100 feet southeasterly from the center line of said U.S. Route #13 when measured in the City of Dover, Delaware, and thence by line of lands, and further described in a survey made by Charles C. Brown, E.D. dated January 8, 1964 and revised September 8, 1964 and being a certain 30 foot wide right of way to the right of more particularly bounded and described as follows, to wit:
BEGINNING at a point in the southeasterly side of U.S. Route #13, said point being located 100 feet southeasterly from the center line of said U.S. Route #13 when measured in the City of Dover, Delaware, and thence by line of lands, and further described in a survey made by Charles C. Brown, E.D. dated January 8, 1964 and revised September 8, 1964 and being a certain 30 foot wide right of way to the right of more particularly bounded and described as follows, to wit:
BEGINNING at a point in the southeasterly side of U.S. Route #13, said point being located 100 feet southeasterly from the center line of said U.S. Route #13 when measured in the City of Dover, Delaware, and thence by line of lands, and further described in a survey made by Charles C. Brown, E.D. dated January 8, 1964 and revised September 8, 1964 and being a certain 30 foot wide right of way to the right of more particularly bounded and described as follows, to wit:
BEGINNING at a point in the southeasterly side of U.S. Route #13, said point being located 100 feet southeasterly from the center line of said U.S. Route #13 when measured in the City of Dover, Delaware, and thence by line of lands, and further described in a survey made by Charles C. Brown, E.D. dated January 8, 1964 and revised September 8, 1964 and being a certain 30 foot wide right of

PRICES EFFECTIVE MARCH 11 TO 16, 1974

REYMER'S BLEND
1 QT. 14 OZ. CANS
3/1.00

DIXIE BELLE SALTINES
1 LB. BOX
39¢



CUBE STEAK
1.69 LB.

FRESH
GROUND ROUND
1.39 LB.

WHEN QUALITY AND SAVINGS COUNT...
COUNT ON US!

FULL CUT ROUND STEAK
1.39 LB.

SIRLOIN STEAK
1.49 LB.

T-BONE STEAK..... LB. **1.89**

BONELESS
ROUND STEAK..... LB. **1.59**

GOVERNMENT INSPECTED
TURKEYS..... LB. **69¢**
10 TO 14 LB. AVERAGE

FOOD RITE

meat

BONELESS
RUMP OR TIP
ROAST
1.79 LB.

Delicatessen Corner

GOETZE
JUMBO BOLOGNA LB. **99¢**

MIDGET FRESH
SAUSAGE LINKS 8 OZ. PKG. **49¢**

BY THE PIECE
LONGHORN CHEESE LB. **1.29**

MORRELL OR ESS KAY BACON	1 LB. PKG.	1.09	TURKEY DRUMSTICKS	LB.	55¢
GOETZE OR BRIGGS ALL MEAT FRANKS	LB.	99¢	COUNTRY STYLE SPARE RIBS	LB.	1.19
CORN BEEF BRISKETS	LB.	1.49	LEAN SMOKED PICNICS	LB.	89¢
MORRELL CANNED HAMS	5 LB. 6.99 8 LB. 10.49		SLICED TURKEY ROLL	LB.	1.59

FROZEN FOODS

HANOVER JULIENE POTATOES
1 LB. PKGS. **3/1.00**

HANOVER MIXED VEGETABLES 1 LB. PKGS. **3/1.00**

HANOVER BRUSSELL SPROUTS 12 OZ. PKGS. **2/89¢**

HADDOCK FILLETS 5 LB. PKG. **4.99**

DONALD DUCK ORANGE JUICE 12 OZ. CANS **3/1.00**

DUTCHIE PRETZELS 1 LB. PKGS. **2/89¢**

PENSUPREME NUT SUNDAE CONES 6 PACK **75¢**

WE RESERVE THE RIGHT TO LIMIT QUANTITIES

PRODUCE

BANANAS
9¢ LB.

MIX OR MATCH 3/1.00

SALAD MIX OR COLE SLAW..... PKGS. **6/79¢**

CALIFORNIA
BROCCOLI BUNCH **69¢**

NEW FLORIDA
CABBAGE LB. **15¢**

ROSE
BUSHES EACH **1.29**

GREEN GIANT GOLDEN CORN
WHOLE OR CRUSHED
5/1.00
1 LB. CANS

HANOVER REDSKIN KIDNEY BEANS
3/89¢
15 OZ. CANS

HEALTH & BEAUTY AIDS

NYLON TOOTHBRUSHES EACH **15¢**

LISTERINE ORAL ANTISEPTIC 5 OZ. BOTTLES TWIN PACK **59¢**

BAYER ASPIRIN BOTTLE OF 100 **88¢**

FOOD RITE TOMATO JUICE	1 QT. 14 OZ. CANS	2/89¢
KELLOGG'S APPLE JACKS	11 OZ. PKG.	69¢
CHEF BEEF RAVIOLI	15 OZ. CANS	39¢
BAGGIES TRASH BAGS	10 CT. PKG.	59¢
KRAFT STRAWBERRY PRESERVES	10 OZ. JAR	39¢
CASTANET STUFFED MANZANILLA OLIVES	5 1/2 OZ. JAR	59¢
PRINGLES POTATO CHIPS	9 OZ. PKG.	69¢
HANDI WRAP	GIANT 200 FT. ROLL	49¢
DOXSEE MANHATTAN CLAM CHOWDER	15 OZ. CAN	39¢
STAY FREE MINI PADS	10 CT. PKG.	39¢
TIP TOP PUNCH	1/2 GAL. BOTTLE	49¢
SUNSHINE COOKIES VANILLA WAFERS or HONEY GRAHAMS	11 OZ. or 1 LB. PKG.	47¢
KEEBLER RED TAG COOKIE SALE	7 1/2 OZ. PKG.	2/99¢

LUCKY LEAF APPLE JUICE
QT. CAN **39¢**

REYNOLDS WRAP
200 FT. ROLL
GIANT **1.59**

FOOD RITE ICE CREAM
ASSORTED FLAVORS
49¢
1/2 GALLON
WITH 5 OR MORE PURCHASE
GOOD AT STORE LISTED
EXPIRES SAT. MARCH 16, 1974

PALMOLIVE LIQUID
QT. BOTTLE **59¢**

BONUS COUPON
COUPON VALUE 20¢ With This Coupon
GOLD MEDAL FLOUR #68690
10 LB. BAG **20¢** OFF REG. PRICE
GOOD AT STORE LISTED
EXPIRES SAT. MAR. 16, 1974
Limit 1 coupon per shopping family

BONUS COUPON
COUPON VALUE 15¢ With This Coupon
ENDUST
6 OZ. CAN **15¢** OFF REG. PRICE
GOOD AT STORE LISTED
EXPIRES SAT. MAR. 16, 1974
Limit 1 coupon per shopping family

BONUS COUPON
COUPON VALUE 50¢ With This Coupon
NESCAFE INSTANT COFFEE
10 OZ. JAR **50¢** OFF REG. PRICE
GOOD AT STORE LISTED
EXPIRES SAT. MAR. 16, 1974
Limit 1 coupon per shopping family

BONUS COUPON
COUPON VALUE 20¢ With This Coupon
TOP JOB LIQUID CLEANER
1 QT. 8 OZ. BOTTLE **20¢** OFF REG. PRICE
GOOD AT STORE LISTED
EXPIRES SAT. MAR. 16, 1974
Limit 1 coupon per shopping family

BONUS COUPON
COUPON VALUE 7¢ With This Coupon
MRS. BUTTERWORTH'S SYRUP
1 PT. 8 OZ. BOTTLE **7¢** OFF REG. PRICE
GOOD AT STORE LISTED
EXPIRES SAT. MAR. 16, 1974
Limit 1 coupon per shopping family

BONUS COUPON
COUPON VALUE 30¢ With This Coupon
COCONUT NU SOFT
1/2 GAL. BOTTLE **30¢** OFF REG. PRICE
GOOD AT STORE LISTED
EXPIRES SAT. MAR. 16, 1974
Limit 1 coupon per shopping family

BONUS COUPON
COUPON VALUE 15¢ With This Coupon
GRAVY TRAIN DOG FOOD
5 LB. BAG **15¢** OFF REG. PRICE
GOOD AT STORE LISTED
EXPIRES SAT. MAR. 16, 1974
Limit 1 coupon per shopping family

HARRINGTON FOOD RITE
QUILLEN'S SHOPPING CENTER
HARRINGTON, DEL.

STORE HOURS:
Mon., Tues., Wed. — 9:00 A.M. to 6:00 P.M.
Thurs., Fri. — 9:00 A.M. to 9:00 P.M.
Saturday — 9:00 A.M. to 8:00 P.M.



We Are Not Responsible For Printing Errors

It Seems To Me

Janet Reed

Suppose you had a physical handicap which made it impossible to buy clothes to fit. Wouldn't you appreciate having someone design clothes for your special needs? That's what the General Federation of Women's Clubs are doing. They conduct a contest co-sponsored by the President's Committee on Employment of the Handicapped and the American Home Sewing Council.

This year it was again my privilege to be a judge for Delaware's contest. Mrs. Virginia Winkler of Harrington, was state contest chairman.

This is one of the most worthwhile sewing contests that I know about. It provides satisfaction for the contestant and pleasure for the one who receives the garment. The good ideas generated may help others adapt clothing for the particular needs of the handicapped. The self-help features which many contestants designed allow some individuals to at least partially dress themselves and to achieve a new measure of dignity and independence.

Contestants selected a severely handicapped woman or child of age five or over whose physical limitations require special clothing not available through ordinary sources. The clothing needs of the individual were to be analyzed to determine any special features necessary to solve or ease the problem. The garment construction was to be planned to include such features as: comfort and freedom of movement, ease in dressing and removal, de-emphasis of the deformity or appliance, and minimal care and maintenance. The garment was to be constructed to meet these needs, as well as to be attractive and becoming to the individual. Quality of workmanship was considered in making final decisions.

The contestants had adapted patterns to include front openings instead of back openings, using large zippers and large ring pulls for easier grasping. Velcro was a commonly used fastener so that the individual could easily fasten his own clothes.

Pants and blouse combinations were popular for wheel chair models. Wider pant legs helped camouflage leg braces. The short, full style blouse was comfortable for the individual in a wheel chair.

Pants featured elastic waistbands for ease of dressing and greater comfort. One design included large cord loops at the waistline so the child could grasp the pants for easier dressing. Hems of pants were machine stitched so they wouldn't rip out as readily.

One contestant designed a special basket for a wheel chair so a student could go to school with necessary supplies close at hand.

Attractive colors, trims and pretty buttons all made the garments appealing to the model. Smiles of pleasure were evidence of the delight of the recipients for their new clothes. No doubt this was ample reward for each contestant, regardless of how she placed in the contest.

A wonderful contest! The American Home Sewing Council thought so too. Last year they awarded the General Federation of Women's Clubs their Golden Needle Award. This year, the Sewing Council has become one of the sponsors of the contest.

SHOP AND SWAP
in the
WANT ADS

Call
Your
Local
Agent
For
Local
Service

Roughley Insurance
Service

Phone 398-3551
398-3997
Harrington, Del.

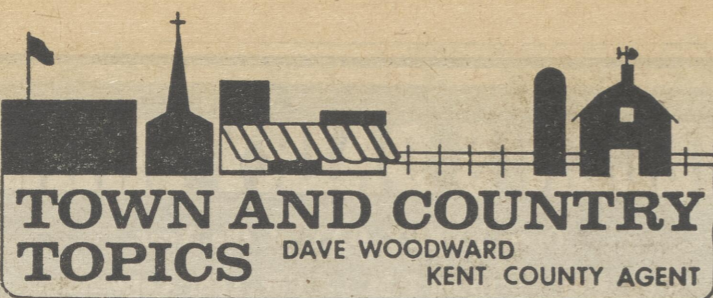

TOWN AND COUNTRY TOPICS
DAVE WOODWARD
KENT COUNTY AGENT

There will be a seminar for home vegetable gardeners sponsored by the University of Delaware co-operative extension service at the State Highway Building, across from the Blue Hen Mall, in Dover. The meeting will be held in the Center Conference Room of the State Highway Building. This will be held March 20, from 7:30 to 9 p.m. Dr. William H. Mitchell, extension agronomist, will speak on lawns, fertilization, liming, irrigation and mowing. Robert F. Stevens, extension horticulturist, will cover trees, shrubs, flowers, pruning and mulching. Dr. Robert B. Carroll, extension plant pathologist, will talk on

diseases of lawns, trees and shrubs, wilt diseases, powdery mildew and scab diseases. Frank E. Boys, extension economic entomologist will discuss major insect pests, sod webworm, Japanese beetle, bagworm, borers, scales, galls, and gypsy moths. After their presentations, each specialist will be available for questions. There will be a display of items of interest to home gardeners. We invite anyone to attend; this event is free to the public. We hope you can participate in this meeting. Why not get up a car pool where possible so you can conserve gas. You may need that gas to till your garden this summer.

Delaware Food Market Report

by Anne W. Holberton

Sure, 'tis corned beef, cabbage and potatoes. 'Tis the meal for St. Patrick's Day!

The corned beef is the best ever these days and with the directions given on the package, cooking is made much simpler. Years ago the beef was preserved by dry salting - embedded or sprinkled with corns of salt (coarse). But as brining took the place of salting the term still held, and we say "corned beef" instead of "brined" or pickled beef. The beef cuts that are usually corned or brined are brisket and the rounds.

The process of corning beef starts with injecting the pickled solution into the meat and then placing the meat in the solution for a specified length of time. It is then packaged into consumer sizes or left whole or cut into portions desired by customers.

The brisket cut of beef used for corned beef contains a strip of fat interwoven in the lean. This is almost always removed before corning. However, the brisket will still contain some fat which lends juiciness and added flavor to the meat. The slices from corned beef are narrow and long - typical of the general conception of the kind used in the famous corned beef and cabbage dishes.

Corned rounds are solid lean meat. In some markets you may find labels telling you if the round is either top or bottom because both are used. With the new labeling program in effect

in most states you will know the exact cut that has been corned and this will help you in knowing how to cook it.

Directions for cooking will be on most of the cryovac packages. If not, they are simple - simmer in water until tender (20 to 30 minutes per pound). The moisture in the cryovac bags can be used. It is the pickling solution which has seeped from the meat plus some added spices. As the meat cooks don't be surprised at the shrinkage for it will happen. Cook vegetables in this same broth during the last 30 minutes or so. This will give the cabbage and potatoes that delightful corned beef flavor.

There are different pickling processes developed so read the label and pick the one that suits your taste for they come with spices, sugar cured, or a special garlic flavor.

The bountiful supply of beautiful fresh cabbage we have in the market now makes this an economical choice. Most of the heads are weighing around two to two and one-half pounds and are selling at reasonable prices. A two pound head of cabbage will yield about eight servings of cooked vegetable.

When selecting cabbage look for these points: solid-firm heads, heavy for their size, with leaves of good color - to insure maximum yield and avoid waste, leaves that are fresh, crisp, free from insect injury or bruises to insure freshness, good flavor and texture.

Potatoes are still expensive but you can get either old or new potatoes that will fill the bill.

Fertilizer shortage a call for change

Farmers will work 60 million additional acres in 1974. The nation and the world will wait anxiously for the food that will be produced on these reserves acres. But a new problem has come up. Will there be enough fertilizer to adequately nourish all the crops that farmers plan to grow?

There are conflicting answers to this question, says William H. Mitchell, extension agronomist at the University of Delaware. Most observers agree that a shortage exists. But estimates of this shortage range all the way from five per cent to 25 per cent. Prices for some materials have already risen from 200 - 300 per cent and this may only be the beginning.

There are several reasons for the current shortages of fertilizer materials, Mitchell explains. The U.S. has large supplies of phosphorus, located principally in Florida. Much of our potassium is imported from Canada which, in turn, is short of phosphorus. Mutual trade agreements are in effect, but transportation problems have become serious and will limit the amount of potassium available for U.S. farmers.

The most limited fertilizer material will be nitrogen. The nitrogen used by farmers is produced by combining atmospheric nitrogen with the hydrogen from natural gas to make ammonia. Natural gas is in short supply and a spokesman for the Fertilizer Institute has reported to Delaware farmers that gasification of coal to produce hydrogen may be the only practical solution to the problem. But it may be 1980 before nitrogen fixation plants are using this source of hydrogen to produce nitrogen.

Another reason for shortages is the fact that many of the old and relatively inefficient fertilizer plants have been forced to close. Low profits in the ferti-

lizer industry have caused potential investors to look elsewhere and there simply has not been sufficient capital available for new construction.

All this means that for the next few years, farmers will be expected to grow more food and fiber with relatively less fertilizer. This challenge can and must be met, says Mitchell. To do so will require a number of changes.

For one thing, diagnostic services must be greatly refined. Yield response curves need to be drawn more exactly so that recommended rates of fertilization can be safely reduced. Current applications often exceed needs. Farmers traditionally have used high rates to ensure there is enough available. But excessive application rates can lead to nutrient recovery levels as low as 25 per cent. At best, they're seldom above 65-70 per cent. Every grower in the state should avail himself of the most complete soil and plant testing services available, says Mitchell, in order to bring application and recovery rates closer together.

Low soil moisture helps to explain the inefficient use of plant nutrients on many Delaware farms. Without sufficient water, nutrients are not absorbed by plants. They remain unused during the growing season and then during the winter months are leached down through the sandy soils below the root system of most crops. Irrigation capability should be developed wherever possible with emphasis given to systems which also use water most effectively. Two of the most promising systems are subsurface and trickle irrigation.

Plant residues and animal and human wastes must be recycled to supplement conventional fertilizer sources. Current experiments at the University of Delaware are investigating use

of recycled urban wastes as one solution to the problem.

Fertilized application techniques also need to be improved. Broadcasting and truck spreading of fertilizer is so common that many farmers do not own equipment for band placement of fertilizer at planting or as a side-dressing. And yet, research has shown that plant nutrients are more efficiently used when placed adjacent to the plant row and when applied close to the period of greatest demand by the plant. Re-tooling of equipment is needed to take advantage of the best application methods.

And finally, says Mitchell, a return to usage of cover crops that restore nitrogen to the soil is needed. The ability of leguminous plants, such as the clovers, to fix atmospheric nitrogen has been known for ages. Once again the familiar clovers-alalfa and vetch-should be used in crop rotation or as winter annual cover crops to supplement the short supply of fertilizer nitrogen.

der-utilized fish which may not have caught on with consumers because of custom, prejudice, or simply an unappetizing name.

"Dogfish by any other name would be delicious," he says. Fish is an outstanding food for several reasons, Seymour points out. It is often cheaper than meat, but is equal to meat in protein content. It is easily digested and thus can be served to the very young as well as the very old. It is excellent for low-calorie and low-sodium diets. Fish is also versatile-it can be prepared in a number of appetizing ways, both hot and cold.

Some of the most economical and delicious fish are not easily available commercially, although Seymour hopes that they will gradually find their way to market in greater quantities as consumer demand rises.

One of his favorite is shark, which is available in Delaware waters twelve months of the year, and is also prevalent elsewhere. People who reel in shark shouldn't toss it back into the water, he says. Instead, immediately cut off the head, eviscerate and clean it thoroughly, then put it on ice. Handled this way, the meat has an excellent flavor and texture. Shark is especially good for children to eat because the white meat contains no bones.

Seymour stresses the importance of cleaning and storing on ice until the fresh-caught fish can be refrigerated. This is vital for commercial as well as

sport fishermen. Most of the negative feelings people have about fish are the result of eating fish that wasn't handled properly. Flavor and texture can be easily destroyed in this way. "Why go fishing in a two thousand dollar boat with a hundred dollar reel, and neglect a few cents worth of ice to keep your fish cold?" he asks. For those fishermen who occasionally land a really big one, Seymour has this advice: "Don't throw the head away. The meat steamed off a large fish head makes the best chowder in the world," he says.

BE WISE - ADVERTISE

SHOP AND SWAP
in the
WANT ADS
PHONE 398-3206



FREE
A Pearl Handled
Bridal Cake Knife
with your order of
100 INVITATIONS
OUR WAY OF SAYING
THANK YOU
**Boaman's
Gift Shop**
117 Lockerman St.
DOWNTOWN DOVER

CONN ORGANS
Sales & Service
Yamaha Guitars

SELMER
BAND INSTRUMENTS

FREE PICK-UP & DELIVERY of instruments for repair in the Harrington area.

**Rugg's
Music Shop**

Galestown Rd., Seaford, Del.
302-629-7668

We Repair Most Band Instruments & Amplifiers

Fresh fish need proper handling

Almost every fish is good to eat if it's handled properly after being caught, according to Howard Seymour, extension marine specialist at the University of Delaware. Seymour is concerned with promoting the use of un-

**McKnatt
Funeral Home**

50 Commerce St.
HARRINGTON, DEL.
398-3228

YOUR PLACE
of
MIND AND HEART
is
OUR FIRST
CONSIDERATION

CALL US FOR YOUR
UPHOLSTERY NEEDS

SELECTION OF FABRICS IN STOCK
FREE ESTIMATES

Steelman and Son Upholstery Co.
200 North St. MILFORD 422-4584

NEW HOMES...

Located on County Route 436. Ready to occupy.
Milford High School District

1176 Sq. Ft. plus 2 car garage, fireplace, brick front, 2 baths, 3 bedrooms, kitchen, dining room, living room, all electric, central air conditioning, dishwasher, w/w carpeting, 1/2 acre lot, landscaped. \$30,000. Extra acreage if desired at \$1,000 per acre.

Financing available to qualified buyer.

Day Calls No Sunday Evenings
284-9679 or 674-2535 Calls Please! 284-9272

WEEKEND SPECIAL!

10 GAL. \$10.99
ALL GLASS TANK

KORAL REEF
Tropical Fish Center
28 N. Walnut St.
MILFORD 422-3153

SHOP and SAVE

HOMEOWNER and CONTRACTOR

LUMBER	STORM WINDOWS	BATHROOMS
PANELING	STORM DOORS	KITCHENS
FLOOR COVERING	PAINT	ELECTRIC
CEILING TILE	FURNITURE	PLUMBING

MASTEN HOME CENTERS

Store Hours: 7:30 - 5:00 P.M. - Mon. thru Fri., Sat. 7:30-4 P.M.

MILFORD
422-4547

MILLSBORO
934-8128

CLAYTON
653-8573

COLOR BY THE CAN FULL

PPG

from **PITTSBURGH PAINTS**

*EXOTIC COLORS *DRAMATIC
*VIBRANT *EXPRESSIONIST
*MOOD OR VOGUE . . . WE HAVE 'EM

No matter how fastidious your taste, you'll find that "just right" hue in our PPG Custom Color Collection. Hundreds upon hundreds of decorator-styled colors for your home and the things in it. Greens, pinks, yellows. . . we have 'em all and we'll help you plan your color scheme, too. We'll lend you a unique, new Pittsburgh Paints Color Planner so you can color plan with confidence. Come in today and ask about it.

M. A. HARTNETT, INC.

600 FORREST ST. DOVER 674-0300

BETWEEN THE DUALS
RT. 13 - HARRINGTON

Over 75 Units To Choose From

MOBILE
HOMES

DOVER MOBILE HOME SALES

Guaranteed — We Service What We Sell
\$200 Down Buys Any Unit
Open Daily 8-8 Sat. 8-4 Sun. 10-4
PHONE 398-8181

USED CARS!

SMALL CARS INTERMEDIATES AND COMPACTS

- '72 VEGA COUPE
- '71 DATSUN, 2 dr. H.T.
- '71 FIAT ROADSTER
- '71 VEGA HATCHBACK COUPE
- '70 MUSTANG
- '70 DODGE DART SWINGER, 2 dr. H.T.
- '69 MUSTANG
- '69 DODGE DART CUSTOM, 2 dr. Sedan
- '68 OLDS 422 - 2 dr. H.T.
- '68 PONTIAC Le MANS CONVERTIBLE
- '66 MERCURY COMET CALIENTE, 2 dr. H.T.
- '66 VW
- '65 PONTIAC TEMPEST, 4 dr.

BIG SAVINGS ON ALL THESE — PRICES CUT CONSIDERABLY

WEBB'S FORD

LINCOLN - MERCURY
MILFORD PHONE 422-8071



Lake Forests' state champion cross-country team, wearing the jackets purchased by the recent fund drive. Front row, left to right: George Gibbs, Terry Pettyjohn. 2nd row: Steve Saulsbury, Kit Tilghman, Bob Kashner, Bob Mullane. 3rd row: Ron Mosley, Eddie Thompson, Coach Jim Blades. Back row: Harry Benson, Grant Saulsbury.



KEITH S. BURGESS
Sports Editor

SPORTS

Spartan track in rebuilding year

Track practice started Monday afternoon for Lake Forest's 1974 varsity squad. This is about the only sport that athletes from this area participate in at the college level. Some 25 to 30 Felton, Harrington and Lake Forest High school athletes have performed on college track teams over the past 15 years.

Yet, this is the only boy's varsity sport, of seven Spartan sports, that still has no practice area at the high school. The boys must get to Harrington, practice briefly, then board the shuttle bus to Felton, Plymouth and Frederica, in cases where the many non-Harrington athletes are concerned.

A track should have been constructed at the high school five years ago. Instead, there have been promises, promises, promises.

Laurel has an all-weather track and is already in a position to send track performers to colleges on athletic scholarships. Lake Forest kids can expect such offers too, but they will not occur as often, because of the obstacles the Spartans must overcome.

The men on the Lake Forest faculty with track experience, are reluctant to accept the coaching job because of the orphan status of the sport here, and the problems involved with trying to build a competitive team, at the Chipman School location.

A couple of young men have come to the rescue and are willing to take over the reins in order to keep the sport alive.

At Drummond, a former Greenwood High basketball player and Delaware State College graduate is one. The other is Craig Jantz, a shotputter at Tottenville High School, Staten Island, N.Y. Jantz is a graduate of Wagner College.

Ed Wheatley will again handle the weight men. Wheatley is a Harrington High and Delaware State graduate.

Distance events might be the Spartan's best events, as might be expected from a school that won another state cross-country championship.

Ron Mosley, a senior and No. 1 harrier, owns a 2.02.2 half-mile and a 4.47 mile and may be the top Spartan point-getter.

Sophomore Harry Benson can do a fine job in any of the distance events, but will probably see action in the 880, mile and might run the mile relay on occasion.

Kit Tilghman, a junior, is the top 440 prospect. Kit may near the 53 second mark in this event. The 880 and mile relay events are other possibilities for him.

Joe Voshell, a sophomore, ran a couple of 11.03 two-mile clockings as a freshman. A foot injury slowed him the last half of the campaign. Joe could score heavily in the eight-lapper and is backed up by Bob Kashner, a junior and No. 6 cross-country runner.

Lee Dunbar and Bob Loper have experience in the hurdles. Shelfont Waples and Kevin Wooters are returning 1973 let-

Harrington Bowling League News

Leah S. Wheeler

Both can be used in the 440 and mile relay. Wooters may be the No. 1 high jumper along with senior John Starke.

Lake Forest had a state champion triple jumper last spring, but Don Bryant is no longer in school. Lester Fountain is a senior who has experience in the horizontal jumps in summer track. He should be No. 1 here with Ron Dunlap assisting. Reggie Guinn may be a factor here and in the 440 relay.

Other candidates in the running events are: Jim Harris, Steve Turek, Barry Cooper, Paul McClellan, Walter Bishop, Dwaine Murray, Ron Wertman, Cliff Ayers and Andrew Paulson. Matt Burgess was No. 1 in the discus last year, for Lake Forest. His top throw was 109 feet, as he finished second half a dozen times and won his varsity letter. He's already thrown 110 feet and is aiming for 120 in this his junior year.

Another junior letter winner in the discus is Benny Cohee, who has the size to throw the shot, also Jerry Thompson is another platter spinner. Glenn Hart and Charles Besselleu are other shot putters.

Rick Woodward is the only announced pole vault prospect. Woodward may throw the shot and do some running.

Some other candidates are expected to report soon. As usual there are boys who ran last season, but have jobs, transportation difficulties, scholastic problems, etc., that will prevent them from competing.

At present, the most glaring weakness is the sprints and as a result of this deficiency, the short relays, the 440 and 880 baton events. Lake Forest won't win many meets and will have to be consoled by the triumphs of a few outstanding individuals.

Kent General

Hospital Notes

BIRTHS

To Mr. and Mrs. Ronald Crouch, Harrington, a girl.
To Mr. and Mrs. Thos. Pecher, Felton, a boy.

The Penn Central squad just keeps rolling along and Tuesday night saw the team collect three points from Robbin's Hardware on fine bowling by Bernie Coffman and Donald Butler, who collected great above average series. Frank Robbins bowled a good effort for Robbin's.

Butler's Fun moved well up the ladder as they squashed McKnatt Funeral Home in all three gam's to collect four points. Ronald Wright rolled a fine 202 game and 546 series and Sam Lyons added a good effort for the fuelers. Donald McKnatt rolled a fine 213 game for McKnatt's.

STANDINGS	W	L
People's Restaurant	16	4
Brothers Five	15	5
Fry's American	15	5
Jarrell Fuel	12	8
Taylor & Messick	11	9
T & M Rejects	11	9
Penn Central	11	9
Butler's Fuel	9	11
Wally's Wrecker	9	11
Robbin's Hardware	7	13
Big John's Son	7	13
Spoilers	6	13
McKnatt's Funeral	6	14
Quillen's Market	5	15

HI GAME

Bruce Harrington - 214
Dallas Hayman - 214
Donald McKnatt - 213
Leroy Wheeler - 213
Bill Manship - 212
Ron Kelly - 210
Robert Jarrell - 209
Howard Tibbitt - 209
Dennis Pase - 202
William Petty - 202
Ronald Wright - 202
Ray Wright - 201

HI SERIES

Bill Manship - 198-160-212-570
Dallas Hayman - 214-170-185-569
Leroy Wheeler - 175-172-213-560

Elijah W. Wells Sr.

Elijah W. Wells Sr., 58, of Greenwood, died Tuesday in Milford Memorial Hospital, after a short illness.

Mr. Wells was a self-employed button cutter. He is survived by his wife, Mrs. Alice Wells; two sons, Nelson, of Ellendale, and Elijah Jr., of Greenwood; a stepson, Samuel Hughes of Harrington; four daughters, Mrs. Frances Webb of Fort Lee, Ky., Mrs. Ida Holloway of Georgetown, Mrs. Elizabeth Ward of Lincoln, and Mrs. Emma Postles of Frederica; two brothers, Alfred of Georgetown, and Willard of Laurel; five sisters, Mrs. Roxie Matthews of Fort Pierce, Fla., Mrs. Rosie Chandler of Milford, Mrs. Janie Marvel of Georgetown, Mrs. Bertie Rogers of Millsboro, and Mrs. Mildred Willey of Seaford, and 16 grandchildren.

Services will be this afternoon at 2 at the Fleishauer Funeral Home, Greenwood. Interment will be in the St. Johnstown Cemetery near Greenwood.

QUILLEN'S DAIRY MARKET

Open EVERY DAY of the Year

8:00 A.M. — 10:00 P.M. — For Your Convenience

Dorman St.

PHONE 398-8768

Harrington, Del.

STEAK SALE

FULL CUT
ROUND STEAK

BONELESS
\$1.59 lb.

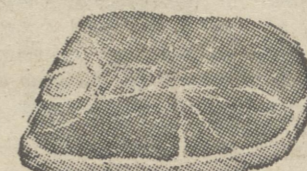

SIRLOIN STEAK

WELL TRIMMED
\$1.49 lb.



T-BONE STEAK



WELL TRIMMED
\$1.59 lb.

PORTERHOUSE STEAK



WELL TRIMMED
\$1.69 lb.

GROUND ROUND STEAK

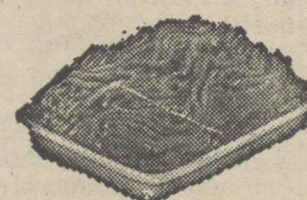

EXTRA LEAN
\$1.39 lb.

JAMESTOWN SLICED BACON

SMITHFIELD CURED

1 lb. 79¢ pkg.



TURKEY DRUMSTICKS

39¢ lb.

QUILLEN'S
HOMEMADE
PORK SAUSAGE

LOOSE \$1.09 lb.

Stuffed \$1.19 lb.

STOCK UP NOW ON
FROZEN FOOD

MORTONS MACARONI & CHEESE
CASSEROLE 20-oz. 45¢
Family Size pkg.

HANOVER
Mixed 2 16-oz. 59¢
Vegetables bags

BM - 50

PAMPERS
TODDLER SIZE — TAPE ON
3 boxes \$2.89
of 12's
WITH COUPON

Limit 1 per Family at Quillen's Dairy Market
Offer Expires March 16

shop THESE Specials
IT HELPS THE BUDGET!

MRS. FILBERT'S
SALAD DRESSING qt. 69¢
jar

SAN GIORGIO
ELBOW MACARONI 16-oz. 39¢
box

PILLSBURY
Ready-To-Spread 16-oz. 49¢
FROSTING can

QUAKER
"LIFE" CEREAL 15-oz. 59¢
box

PALMOLIVE 20¢ OFF LABEL
Dishwashing 32-oz. 59¢
Liquid container

HERRS NEW
EXTRA THIN 1 1/4 lb. 79¢
PRETZELS foil bag

KRAFT PURE
ORANGE 1/2 gal. 79¢
JUICE jug

SPARKLING FRESH
PRODUCE

GOLDEN RIPE
BANANAS 10¢ lb.

CRISP 'N TENDER LARGE HEAD
LETTUCE 33¢

MFG - 10

GOLD MEDAL FLOUR

5 lb. 93¢
bag
WITH COUPON

Limit 1 per Family at Quillen's Dairy Market
Offer Expires March 16

PRICES EFFECTIVE MARCH 14-15-16

We Reserve The Right to Limit Quantity

Quality Guaranteed -- at Low Prices
OPEN 8 A. M. to 10 P. M. Every Day

BOAT SHOW

March 15 - March 24

Taylor Marine Center

Sunfish
Aqua-sport
Boston Whaler
Cruise Craft
Johnson Outboards
Monsters
Gray White
Zel 12'
1977 Newport

FREE Drawing

Yates

16' Fiberglass Canoe

Value \$259

Entry Blanks at Door

Free Prizes

Free Refreshments

Mon.-Fri. 8-8 Sat.-Sun. 9-5 DAYS & EVENINGS Rt. 14 1/2 Miles South of Milford, Del. 422-9330 422-9177