

The Man

By Gloria Dill

John Wesley White is a close friend of Dr. Billy Graham and a member of the Graham Evangelistic Association. Born in Saskatchewan, Canada, Dr. White began conducting evangelistic campaigns at the age of 15. In 1948 he entered the Moody Bible Institute in Chicago, where he "aspired to acquire a knowledge of the Scriptures and the work of evangelism as practiced by D. L. Moody and his successors." He received his degree from Moody and his B.A. from nearby Wheaton College. In 1952 Dr. White joined the Youth for Christ movement in Europe. After being overseas for a short time, he "became aware of the intellectual demands of the latter 20th century."

Feeling inadequate in his knowledge of the contemporary scene, the evangelist undertook graduate research in ecclesiastical history at three Old World universities. This work led to a Ph.D. degree from Oxford University in 1963.

On his first European evangelistic tour, White met Kathleen Calderwood in Belfast, Ireland. They were married in 1952 and now have four sons. The Whites live in Toronto, Ontario.

Dr. White became interested in the work of Billy Graham after hearing him speak in November, 1949. In June of 1961 White was asked to become an associate evangelist. He became a full-time staff evangelist in June, 1964.

Dr. White believes that the only solution to world problems is a "scripturally-based presentation of the Gospel of Jesus Christ." He is dedicated to presenting this Gospel in a contemporary light.



John Wesley White

County Seeks Emblem For Bicentennial

Take pen in hand, Kent County. The Kent County Bicentennial Committee needs an official emblem and will award \$100 to its designer. Any Kent County resident, young or old, professional artist or memo pad doodler, may compete for this honor. Advertising and information materials and all mementos of the nation's 200th birthday celebration in Kent County will display the winning emblem design.

The contest deadline has been extended to midnight Thursday, Oct. 31, 1974. For contest rules call the Dover Chamber of Commerce at 678-0892.

State School Enrollment Down For Third Straight Year

Public school enrollment in Delaware will fall for the third straight year as some 131,137 pupils are expected to begin school next week.

James Spartz, supervisor of research at the State Department of Public Instruction, said the September, 1974, enrollment is expected to drop 1.4 per cent from last year's enrollment of 132,940.

The statewide declines will be greatest in Grades 2, 3 and 4, reaching almost 9 per cent, and the overall enrollment may fall by five per cent in some local school districts.

The declines in enrollments here, which began to appear in 1971-72, are slightly ahead of the national trend.

The United States Office of Education projects a 1.1-per cent dip in enrollments nation-

wide this year, down by 500,000 to 44,900,000.

Classes for handicapped children are expected to increase by some 1,300 students, up to a statewide enrollment of about 7,900, or about 6 per cent of the total.

The increase is due in part to the General Assembly's lifting of restrictions on classes for students with learning disabilities or emotional maladjustments.

Studies prepared by the department last year projected a 9.5-per cent decline in enrollment between 1973 and 1978. The projected September, 1978, figure would be the lowest enrollment since 1967.

No new school buildings will open in September, according to Dr. Jack Nichols, supervisor of school plant planning at the department.

A new elementary school in the Appoquinimink District is expected to open early in 1975.

Hughes Likely PSC Member

It appears that Governor Sherman W. Tribbitt is in the process of naming Kent County Democrat Benjamin Hughes, Jr., of Harrington, as commissioner of the Public Service Commission to replace John Abbott, also of Harrington.

Abbott, a Harrington farmer, is a Democratic appointee of former Governor Russell W. Peterson. His term expires Sept. 1. Democratic State Chairman Ernest Killen confirmed he has told Abbott he will not be reappointed to the job which regulates public utilities in the state and pays \$4,500 annually.

Abbott has been one of the most outspoken critics of DP&L management, and has been sitting in on the hearings for the proposed 20 per cent hike in electricity rates by the Delmarva Power and Light Company.

It is reported Hughes has agreed to accept the appointment if it is forthcoming.

Lake Forest Dist. School Openings Are Announced

Kindergarten pupils of the Lake Forest School District will begin classes on Monday, Sept. 9. All other pupils of the district will begin classes on Wednesday, Sept. 4.

School dismissal on Sept. 4 will be at 1 p. m. and lunch will be served following this date full day sessions will begin.

to provide facilities for Middletown Elementary School, which now meets in the Middletown High School building.

Major renovations or enlargements scheduled for completion in September include the addition of ten classrooms at Delmar High School and eight classrooms at Lake Forest Elementary, Frederica.

Schools in New Castle County open for pupils on September 4 or 5. All downstate districts except Delmar and Laurel start on Sept. 4.

Deputy Receiver Of Taxes Named

Laura Belle Wilson, Vernon Road, Harrington, assumed her duties as deputy Kent County receiver of taxes Monday.

She has been a life-long resident of the Harrington area. Mrs. Wilson's maiden name was Hopkins, and her mother, Lela Hopkins, has long been a devotee of the Delaware State Fair as well as superintendent of the children's department in the 4-H Building.

Mrs. Wilson is a graduate of Harrington High School and has been a Democratic committee-

Kent-Sussex Crusade Draws Thousands

by Margo Farrow

A local man's dream is being realized this week in the 10-day Kent-Sussex Crusade held nightly at the Delaware State Fairgrounds here.

H. John (Jack) Dill, of Raughley Hill Road, Harrington, has envisioned a crusade of this scope at the Fairgrounds for

years. According to him, the idea originated with the late Fulton J. Downing, one-time mayor of Harrington. Mr. Dill said Downing called him one evening 12 years ago and suggested they try to contact Billy Graham and speak at the opening night of the fair. Some 66,000 such requests are made yearly to the

Billy Graham Crusade and it was not possible for the idea to take root then.

The process for the present crusade began to shape two years ago through laymen from the Milford-Harrington area. Originally the crusade was to have been a Milford project, but the facilities at the Fairgrounds

in Harrington proved to be the largest in the area to accommodate the anticipated crowds.

Usually the groundwork is done by the ministry, according to Dill, but laymen have had a large part in the organizational work for this crusade. The general chairman, for example, is a builder from Milford, Charles Bradley. The chairman for youth is David King, a teacher at Delaware Technical and Community College. Mr. Dill is serving as chairman for counseling. In all, there are 12 committees, ranging from financing and publicity to visitation and field work.

Generally, Kent and Sussex Counties were broken down into eight zones. For this particular crusade the fund raising goal was \$32,000. This was raised primarily through individual contributions, not from churches. The goal wasn't quite reached, according to Dill, and offerings were taken on three nights to meet the goal. Two offerings are taken on the Sunday nights to go to the Billy Graham team. All the money raised locally is used locally, said Dill. Expenses for operating the local crusade office in the Avenue Methodist Church, the materials and publicity are some of the expenditures involved. According to Dill, "for every dollar raised locally, two dollars are spent by the association."

To say it has been "a lot of work" is a modest understatement by Mr. Dill. Hundreds of volunteers are still involved. Many have been working toward the project for two years. Even now around 50 people do nightly follow-up work after the evening program ends. Sometimes this work goes on until the morning hours.

This crusade is being led by John Wesley White, one of eight Billy Graham associates. The activities get underway nightly at 7:30 p. m., although some 400 choir members arrive at 6:15 p. m. for rehearsals.

Nearly 10,000 have attended to date, with five days left in the crusade. Tonight a Youth Night is scheduled, followed by a Music Night on Friday, Saturday, Aug. 24, another Youth Night is scheduled with a pre-service Youth Rally at 5 p. m. The closing activities are Sunday, Aug. 25.

(See photos on Page 4)

The Team ...

by Gloria Dill

Assisting Dr. White are three other talented members of the Crusade team.

Crusade coordinator is Lewis F. Blanchard, of Staples, Minn. Born in Big Sandy, Tenn., in 1936, Blanchard received his B. A. from St. Paul Bible College in Minnesota. He served as minister of the Viola Lake Alliance Church, Webster, Minn., for four years, and Staples Alliance Church, Staples, Minn., for four years before joining the Graham team in 1968. Blanchard resides in Minnesota with his wife, two sons and two daughters.

Music Coordinator Thomas L. Bledsoe was born in Hot Springs, Ark., in 1939. He attended the University of Houston and received his B.A. from Baylor University in Waco, Texas. Bledsoe served as minister of music and youth in two southwestern churches before joining the Graham association in 1970. He is now soloist and music coordi-

nator for Associate Crusades.

Bill Fasig, of Naperville, Ill., serves as pianist and organist for the Crusade. Born in Oak Park, Ill., in 1929, Fasig began studying the piano at the age of eight and later the organ at 13. While still a high school student he joined the radio staff of Moody Bible Institute's WMBI in Chicago. He majored in sacred music at Wheaton College and attended the Missionary Training Institute in New York. It was in this city that Fasig accepted an invitation to become organist and music director for Evange-

list Jack Wyrzten's "Word of Life Hour," a radio and television ministry.

For 12 years Fasig served as program director for the Christian Audio-Visual Center in Buenos Aires, Argentina. He worked part time for Billy Graham from 1967 to 1970 and then became Spanish music editor of the Lillenas Publishing Company in Kansas City, Mo. Fasig began to work for Graham full time in 1971. He, his wife and four of their children live in Naperville, Ill.

Fertilizer Shortages Seen For Fall Grain Plantings

Farmers this year may well be faced with critically low supplies of all fertilizers. This includes phosphorus, potassium and nitrogen.

But there may be a way around the shortage for Delaware growers — at least as far as fall plantings go. Much of the state has had subnormal or critical amounts of moisture this summer, notes Dr. William H. Mitchell, extension agronomist at the University of Delaware. This means there has been poor utilization of present fertilizers on crops — especially corn. And

it could mean that there's still enough fertilizer present in the soil for this fall's grain crops, without adding more.

Mitchell has this advice for Delaware growers — don't fertilize until you've had your soil tested. Then, wherever phosphorus or potassium readings are high or very high, skip any fertilizer application this fall. There's very little justification for it with such readings.

Come spring, reassess soil fertility on your small grains. Do this in late February or early March. At this time add 40 to 60 pounds of nitrogen per acre of grain. And decide whether to add phosphorus and potassium. These additions will also depend on whether your grain crop will be followed by no-till soybeans. If you're double cropping these, you'll need to apply a top-dressing of complete fertilizer.

Make sure you rely on soil test indications, emphasizes Mitchell, when you make these or any fertilizer decisions.

Two Receive Sussex Service Club Awards

Two Sussex County farmers were cited by Sussex County service clubs on Aug. 13 for outstanding contributions to agriculture in Southern Delaware. Joseph O. Penuel, Milford, and Ralph O'Day, Seaford, received the 19th annual Service Club Award in ceremonies at the University of Delaware Georgetown Substation.

Penuel has been president of the Delaware Farm Bureau since 1966. He has served on the State Farmland Evaluation Committee, Sussex County Agricultural Stabilization and Conservation Committee, and is now chairman of the Governor's Advisory Committee on Agriculture.

O'Day is master of the Delaware State Grange and a member of the Delaware Council of Farm Cooperatives. He has served on the Sussex County Agricultural Stabilization and Conservation Committee and several committees of the Delaware Grange, Farm Bureau and Kiwanis Club.

Sussex County service clubs began honoring outstanding community leaders in Southern Delaware in 1956. Approximately 200 club members and their wives attend the annual picnic supper presentation on the evening preceding the University of Delaware's annual Farm and Home Field Day.

Armed Forces

Raymond D. Pettit of Route 3, Box 207, Harrington, enlisted in the U. S. Air Force's Delayed Enlistment Program, according to SSgt. David L. Jackson, recruiter in the Blue Hall Mall, Dover.

Pettit is scheduled to attend the Air Force six-week basic training course on Oct. 17. He will then receive technical training upon graduation from basic in the administration field.

He is a 1974 graduate of Woodbridge High School, Bridgeville, and the son of Mr. and Mrs. Milford Pettit of Harrington.

Messick's Trial Is Postponed

Mrs. Mildred Messick was scheduled to appear in the Court of Common Pleas on Wednesday, Aug. 14, concerning charges that she was operating an unlicensed nursing home at 110 Center St. in Harrington.

Mrs. Messick appeared. So did her witnesses, but the trial did not take place. It seems that her attorney, N. Maxson Terry, Jr., has been in Canada and did not have time to prepare the case. He asked his father, lawyer N. Maxson Terry, Sr., to ask

for a postponement, which was granted Thursday before the trial. An office "slip" prevented anyone notifying Mrs. Messick of the postponement.

Her attorney feels the postponement is to Mrs. Messick's benefit. He added that he was in the process of negotiating an out-of-court settlement with the attorney general's office and the Department of Health and Social Services.

A trial, if held, will not be scheduled until September, according to a court officer.



One of the many electric poles being erected for Delmarva Power by C. W. Wright, general contractors, to feed the new substation for Harrington located below Harrington on Farmington road. The new line is coming from the Cheswold Substation and will be along the railroad right-of-way line. The line is not connected with the railroad. It will carry 138,000 volts and will be a major tie for all of Delmarva's plants from Wilmington to Millsboro to Vienna, Md.



Laura Belle Wilson, newly-appointed Kent County Receiver of Taxes.

Mispiration Kennel Club Holds Show At State Fairgrounds

On Friday, Aug. 16, the Mispiration Kennel Club held their 10th annual Dog Show. Conducted under the standards and procedures of the American Kennel Club, the show attracted some 891 breeds of dogs. The judging was in six groups which included sporting, hounds, terriers, toy breeds, working and non-sporting. The winners of each class then met for the final judging and champion. The winner was a wire-haired fox terrier, Champion Sunny Brook Spot On, owned by Mrs. Robert D. Clark

of Middleburg, Va., and handled by Mr. Pete J. Green.

The dogs traveling the most distance were from Green Bay, Wis. There were also many local residents in the affair.

Mrs. Jack (Louise) Kunkle of Milford won best of breed with a Cairn terrier, Champion Brown Clans Cameron. Frank and Mamie DeLong of Reese Avenue, Harrington, took winner's bitch with their Boston terrier, Perfection Duchess.

Stan Wolin and Pamela (Continued on Page 8)



Mildred Messick standing in front of what she hopes will be the location of her new nursing home on Center Street in Harrington.

Arabian Horse Show Held at Fairgrounds

A real touch of class came to the Fairgrounds at Harrington for the Region 15 championship classes of the Delaware All Arabian Horse Show recently. It was a spectacular display of costumes, horsemanship and some of the most magnificent show

of horseflesh to grace the grounds in years. Region 15 includes Delaware, Maryland, Virginia, D. C., Pennsylvania and New Jersey. Yet entries came from Rhode Island, New York and Madison, N. C., home of the Sitting Rock Farm,

which a year ago purchased a 20-year-old stallion from the Lancer Farm in Michigan for \$90,000. At that sale 45 horses brought a record \$706,000 with the average purchase being \$14,400.

Many of these professionals are beginning to import the all-Egyptian strain to this country. The Lancer Farm a year ago purchased 16 horses from Egypt. In a couple of weeks they will return to Cairo to purchase more.

Mr. Douglas Griffith of Upperco, Md., owns 30 some Arabian horses. He too is beginning to import the Egyptian strain. The so-called breed is referred to as the "straight Egyptian" or the "straight Arabian." This denotes their pure breed and can be traced back to the herds on the desert. These horses are sold by the Egyptian government at a starting price of \$10,000.

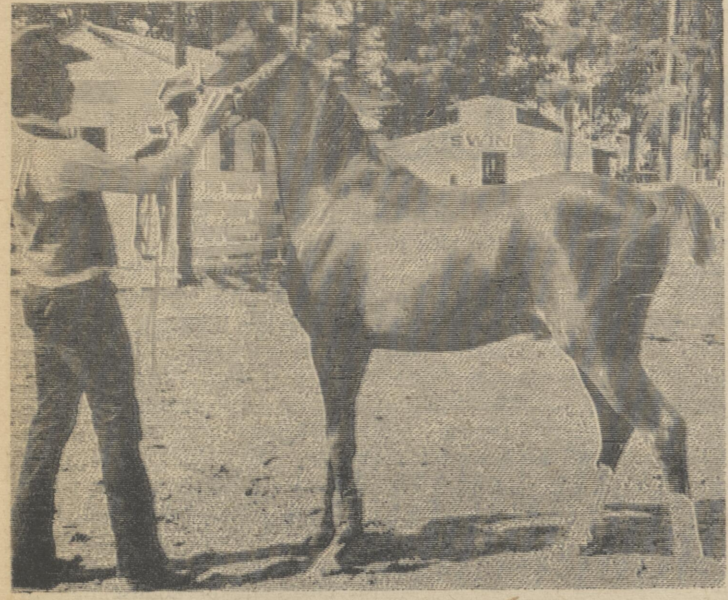

Imperial Mandour, translated means beautiful blooming flower, is also owned by Doug and Barbara Griffith. This horse is a yearling colt, and is handled by Dan Lynch of the Griffith Imperial Arabian Farm at Upperco, Md.

Not much is really known about the origin of the Arabian horse. It was conjectured that the Arabs imported the first horse. According to Moslem legend, Mohammed rode Al Borak from earth to the seventh heaven. From that horse stemmed all Arabian horses.

The Arabian is the sire of all racing horses as well. The Arabs developed this strain of horse—one that is short and stocky and

capable of great durability. In order to survive the intense desert heat the mares and their foals would be brought inside the tent in the daytime. The mares unable to survive soon perished. What remained was a true breed of animal which is very durable. The Arabs used the horse mainly for war. They would ride camels on the battlefield, leading the mares to be used only for fighting.

Coming Events

Donkey Softball Game, Friday, Aug. 23, 8 p. m. Greenwood Little League Field. Sponsored by Greenwood Vol. Fire Co. Fire Co. vs. Greenwood Trust Co.

"No, No, Nanette," a musical comedy set in the 1920's, will be presented Aug. 23 and 24 by the Seaford Little Theatre in Seaford Senior High School at 8 p. m. Tickets \$2 for adults, \$1.50 for children, available at the door. For more information call 629-2339.

Of Local Interest

Mr. and Mrs. Everett Bryan visited Mrs. Nellie Emory on Sunday. Mr. Bryan is a retired pharmacist of Dover. Mrs. Emory returned home with them and visited many relatives and friends. Later they had dinner in Dover.

Bruce W. Jester recently returned from a trip to Italy with the University of Delaware Alumni Association. Places of interest visited include Rome, Florence, Naples, Pompeii and Tivoli. Joining Bruce for the trip was Lynn Anderson of Glen Farms, Newark.

Alice Lassiter

Alice Lassiter, 55, of near Bridgeville, died Sunday in General Division, Wilmington. She had cancer.

Miss Lassiter was an inspector for H. B. Cannon, Inc., Bridgeville. She is survived by two daughters, Doris E. Cannon of Seaford and Ruth L. Lassiter at home; a brother, Roosevelt of Bridgeville; a sister, Margaret Barkley of Anchorage, Alaska; eight grandchildren and three great-grandchildren.

Services will be today at 2 in Kingdom Hall, Jehovah's Witness Congregation Church near Seaford. Burial will be in Mount Calvary Cemetery, near Middletown.

George Beebe

George E. Beebe, 68, of 13 Clark St., Milford, died in Milford Memorial Hospital after a short illness on Thursday.

Mr. Beebe was a house painter. He is survived by his wife, Mildred Beebe; a son, Donald of Frankford; a brother, Howard of Frederica; two sisters, Florence Legates of Seaford and Ida Malegieri of Lewes; and two grandchildren.

Services were Sunday afternoon at 1 at the Rogers Funeral Home, Milford. Burial was in Odd Fellows Cemetery, Milford.

Services were last Wednesday afternoon at the Berry Funeral, Felton. Interment was in Holywood Cemetery, Harrington.

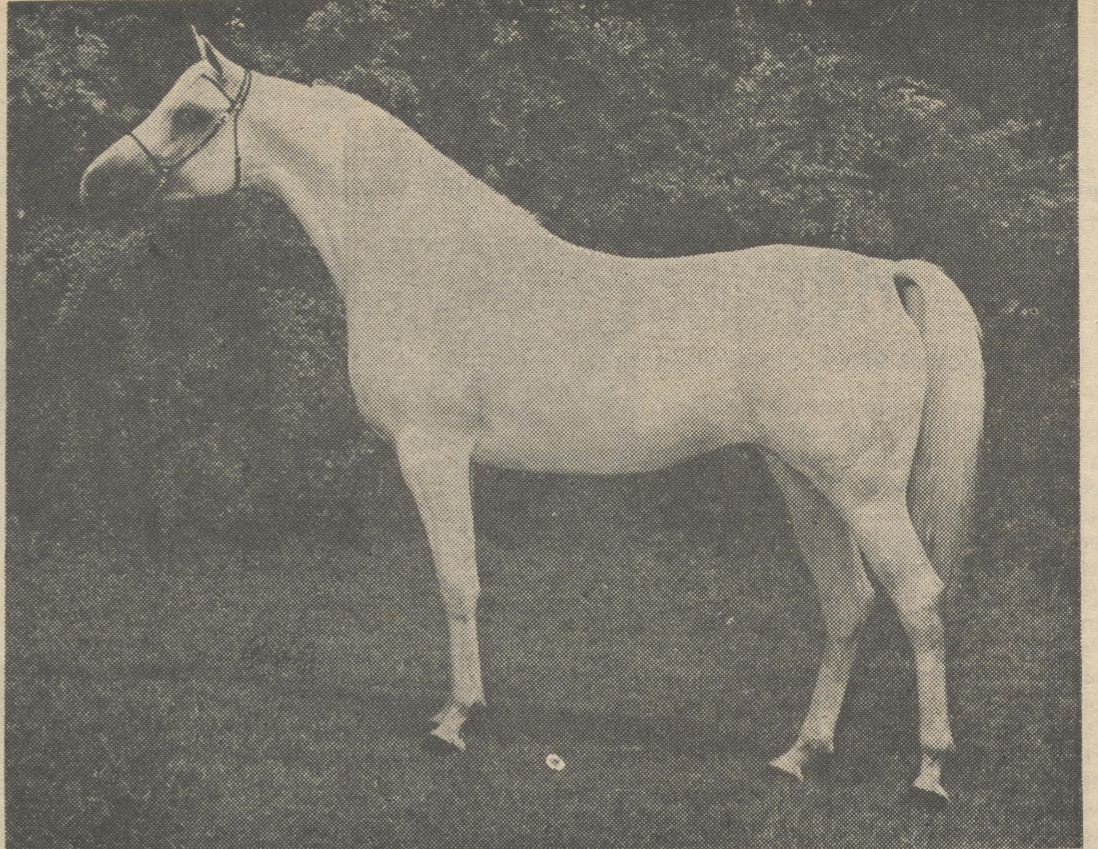

Gypsy Dancer, a 6-yr.-old All Arabian mare, a Region 15 Champion. She competed at the recent Arabian horse show at the Fairgrounds. Proudly owned by Doug and Barbara Griffith of Upperco, Md., who own some 35 Arabian horses. Griffiths are importing the all Egyptian horse—the newest sensation to horse lovers.

David L. Elder

David Lindsey Elder, 71, of 129 Saulsbury Rd., Dover, died Saturday in Milford Memorial Hospital of emphysema.

Mr. Elder was a native of Scotland but moved to the U. S. when he was five. A former Delaware State News printer, he operated a printing shop in Dover for 21 years and was semi-retired. His wife, Elizabeth Elder, died last October.

Surviving are a son, James D. of Henderson, Md.; two daughters, Margaret Williamson of Harrington and Lillian Leno of Middlebury, Vt.; a sister, Margaret Elder of Rutledge, Ga.; nine grandchildren and seven great-grandchildren.

Services were Wednesday at 2 p. m. at the Torbert Funeral Chapel, Bradford and Reed Sts., Dover. Interment was in Odd Fellows Cemetery, Camden.

Earl Remus

Earl Remus, 89, of near Dover, died last Friday in Virginia Beach General Hospital after suffering a heart attack. He had been visiting his daughter in Virginia Beach.

He was a retired carpenter. His wife, Evelyn Remus, died in 1949. He is survived by three sons, Carl of Wyoming, Oakland of Dover, and Edmund of Woodside; three daughters; Jessie Englehart of Norwood, Pa., Bertha Clark of Virginia Beach, Va., and Verna Russ of Bear; 30 grandchildren, 46 great-grandchildren.

Services were last Wednesday afternoon at the Berry Funeral, Felton. Interment was in Holywood Cemetery, Harrington.

T. E. Townsend, Sr.

T. Edgar Townsend, Sr., 84, of Wyoming, died Saturday in Milford Memorial Hospital after a short illness.

He was a retired farmer. He is survived by his wife, Pearl Townsend; two daughters, Irene Raughley of Harrington and Ruth Moore of Camden; a son, E. Edgar, Jr., of Wyoming; a brother, Ebe of Camden; two sisters, Doris Lewis of Dover and Mattie Dukes of Millville; seven grandchildren and six great-grandchildren.

Services were Tuesday at the Trader Funeral Home, 12 Lotus St., Dover. Interment was in St. George's Cemetery, Clarksville.

James M. Clarkson

James M. Clarkson, 69, of 2413 W. Newport Pike, Stanton, died Monday in General Division after a short illness.

Mr. Clarkson retired seven years ago from a general construction business and had been working with the city of Wilmington since then.

He is survived by his wife, Beulah Elizabeth; two daughters, Irene B. DeVore of Antwerp, Ohio, and Betty L. Casala of Collins Park; two brothers, Clarence of Greenwood and Lewis of Conroy, Ohio; three sisters, Virginia Sculley of Bellefonte, Marion Calloway of Florida and Helene Lore of Wilmington; nine grandchildren and 14 great-grandchildren.

Services will be today at 2 in the McCrery Memorial Chapel, Kirway Hwy. and Duncan Rd. Interment will be in Silverbrook Cemetery.

Louis P. Reese

Louis P. Reese, 68, of Dover and Kenton Rds., Dover, died last Saturday in Milford Memorial Hospital after suffering a heart attack.

He was a crane operator for the State Highway Department, retiring in 1964.

He is survived by his wife, Dorothy N. Reese; two sons, John L. of Wyoming, and William L. of Dover; and a step-sister, Lena Porter of Redden.

Services were last Wednesday afternoon at the Berry Funeral Home, Milford. Interment was in Holywood Cemetery, Harrington.

The Chesapeake Bay is famous for its oysters, crabs, clams and fin fish.

Houston

By Mrs. Margaret Thistlewood
Mr. and Mrs. Louis Shine and daughters Joanne and Sally of Silver Springs, Md., spent last week visiting Mr. J. Willis Clifton.

Mr. and Mrs. William Jester, Mr. and Mrs. Albert J. Forget and daughter Teressa and Mrs. Audrey Downs spent Sunday at Sunset Park, Pa.

Mr. and Mrs. Robert Morgan have a new baby girl born Tuesday, August 13th at Milford Memorial Hospital. She weighed 7 lbs., 5 oz., and has been named Tricia Ann.

Mr. Oliver Williams spent Sunday at Sunset Park, Pa. Mr. and Mrs. Wesley Kintz of Seaford visited Mrs. Alice Kintz on Tuesday.

Last Wednesday Mrs. Francis Parvis, Mrs. Doris Brinster and granddaughter Mrs. Edna Sapp and Mrs. Ella Simpson attended the University of Delaware Farm and Field Day at Georgetown, Del.

Mr. and Mrs. Thomas Parvis of Upper Montclair, N. J., were Sunday dinner guests of Mr. and Mrs. Josiah Parvis.

United Methodist Women of the Houston Church appreciated all the help they received for the Dog Show held at Harrington on Friday.

On Saturday evening, Mr. and Mrs. Emmett Herrington, Mrs. Pauline Morgan, Mrs. Edna Sapp, Mr. and Mrs. Josiah Parvis, Mr. and Mrs. Francis Simpson and Mr. and Mrs. John Lemmon were dinner guests of Mr. and Mrs. Ike Thomas of Maryland.

Mr. Ann Prentice and children Carol and Bobby of Flat Rock, N. C., are spending a week with Mrs. Edna Sapp and other relatives. On Sunday a family picnic was held at Blair's Pond. Attending were Mr. and Mrs. Edgar English of Greenwood, Marshall Hart of Magnolia, Mr. and Mrs. Robert Shortall of near Millsboro, Mr. and Mrs. Wayne Simpson, Mr. and Mrs. Gary Simpson, Mrs. Edna Sapp, Mrs. Pauline Morgan and Connie, Miss Dorothy Minter and Cary Prettyman, Mr. and Mrs. Maurice Blessing and children, Mr. and Mrs. John Lemmon and girls and Mrs. Ann Prentice and children.

Hear Billy Graham's Associate
John Wesley White
KENT-SUSSEX CRUSADE
AUGUST 16 - 25, 1974
DELAWARE STATE FAIRGROUNDS
HARRINGTON

what keeps our customers coming?

SELECTION! QUALITY! VALUE!

AUTO
Chike's AUTO UPHOLSTERY & SALES
• FACTORY VINYL TOPS
• FACTORY WINDSHIELDS & DOOR GLASS INSTALLED
• CONVERTIBLE TOPS
• COMPLETE AUTO UPHOLSTERY
PHONE 674-4896 1316 S. DuPont Hwy, Dover
Complete Financing - No Money Down With Approved Credit

BANKING
FULL BANKING SERVICE
• Savings Accounts • Checking Accounts
• Travelers Cheques • Bank by Mail
• Safe Deposit Boxes • Personal Loans
FIRST NATIONAL BANK of Harrington
Commerce St. Member of F.D.I.C. - 398-3232
Complete BANKING FACILITIES at the FRIENDLY BANK
PEOPLE'S BANK
Commerce St. Harrington
398-3256

CLOTHING
WOLLASTON'S
CASUAL CLOTHES
SEAFORD HARRINGTON
692-7268 398-3764

CLOTHING
Leggett
Your Happy Shopping Store
1 N.E. Front St. Milford, Del.
Phone 422-9641

EQUIPMENT
TAYLOR & MESSICK, INC.
JOHN DEERE FARM EQUIPMENT
LAWN AND GARDEN EQUIPMENT
SALES AND SERVICE BY TWO-WAY RADIO
Phone 398-3729 Harrington, Del.

FOOD and INSURANCE
Hi-Grade Dairy
All Dairy Products At Our Store or at Your Door
Homemade Ice Cream
Pizzas
Submarines and other Sandwiches
Phone 398-8321
97 Clark St. Harrington

OUTTEN'S Insurance Service
Commerce St. Harrington 398-3276

NATIONWIDE CONSUMER SERVICES, INC.
Associated with NATIONWIDE MUTUAL INSURANCE COMPANY
The man from Nationwide is on your side
Home Office: Columbus, Ohio

CALL 398-3206 FOR SPACE IN DIRECTORY

FOOD
DIAL 398-3080
FOOD TO TAKE OUT
PIZZADIL'S
SUBS — STEAKS — PIZZA
Spaghetti, Lasagne and Chicken and Other Dinners
Unique Gifts For Your Browsing Pleasure

FURNITURE
Salmon's Furniture Store
PHILCO APPLIANCES
3 Miles South on Rt. 13
HARRINGTON, DELAWARE Phone 398-986

PLUMBING and HEATING
JOHN H. DONATO
Plumbing and Heating
RESIDENTIAL and COMMERCIAL
OIL BURNER SERVICE & CLEANING
FREE ESTIMATE — No Job Too Small
42 Commerce St. - Harrington - 398-8248

PRINTING
Distinctive PRINTING
The Harrington Journal

TREMENDOUS SELECTION OF
TROPHIES OF DISTINCTION
CLUBS and LEAGUES
PLACE ORDERS NOW
HAND RUBBED
WALNUT PLAQUES
EXPERT ENGRAVING
VISIT OUR SHOWROOM
Open Daily 10 A.M. - 5 P.M.
Sunday By Appointment
ARTCRAFT ENTERPRISES
Just one mile north of Dover A.F.B. on Rt. 113, Dover
PHONE 734-3290
R.D. 3, Box 21AA DOVER, DEL. 19901



WHERE DOUBLE YOUR SAVINGS ARE RETURNED TO YOU!

PRE-HOLIDAY \$1 SALE OF PRODUCE

ICEBURG LETTUCE - - - - 3 heads \$1

GREEN PEPPERS
OR LARGE
CUCUMBERS **8 for \$1**

SWEET ONIONS — Large 5 pounds \$1
BARTLETT PEARS 3 pounds \$1
GREEN BEANS 3 pounds \$1

PRUNE
PLUMS
3 lbs. \$1



PRIME QUALITY MEATS

WHOLE **Smoked Picnics** **59¢** 

WHOLE **Frying CHICKENS** **39¢** lb.

SPLIT BROILERS lb. **47¢**

ROASTING CHICKENS lb. **55¢**

Cut Up FRYING CHICKENS **43¢** lb.

SUGARDALE SLICED BACON lb. **\$1.09**

CORNED BEEF BRISKETS lb. **\$1.09**

ALL MEAT FRANKS lb. **89¢**

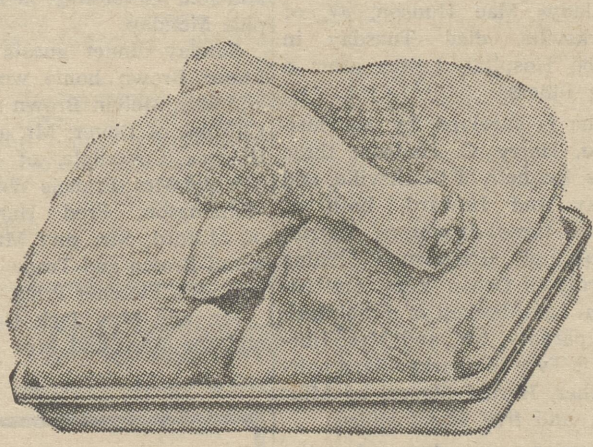
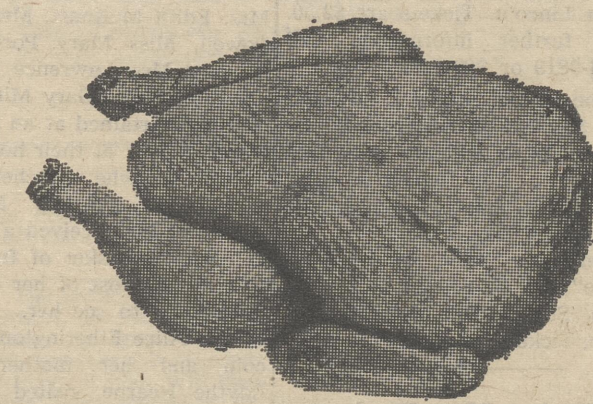

DELI

SLICED CHOPPED HAM 1/2 lb. **69¢**

By the Piece **LONGHORN CHEESE** **\$1.19** lb.

OLD FASHIONED LOAF 1/2 lb. **69¢**

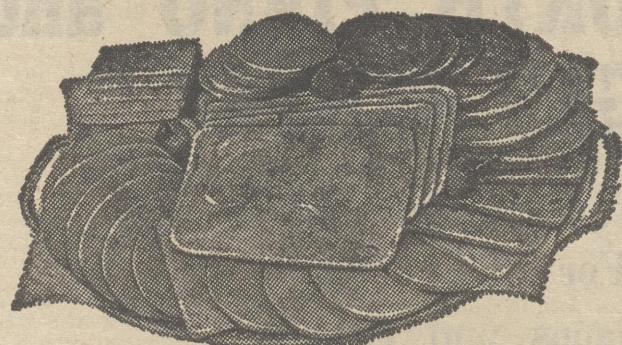

WEEKLY SAVINGS SPECIALS

BREAD **3 loaves \$1**
KOESTERS STEAK ROLLS **39¢**
SPARE RIBS lb. **\$1.09**
BEEF LIVER lb. **89¢**
TURKEY DRUMSTICKS lb. **49¢**

CANNED GOODS

Green Giant PEAS **3 16-oz. cans 88¢**
ASPARAGUS SPEARS **10 1/2-oz. 3/99¢**
PLUMS **29-oz. 2/88¢**
RAVIOLI **14 1/2-oz. 2/77¢**
Vets Dog Food **15 1/2-oz. 6/88¢**
Alaska SALMON **1 lb. \$1.55**

HOUSEHOLD

IRISH SPRING SOAP bath size **3/88¢**
TY-D-BOWL **12-oz. 77¢**
LADY SCOTT — 2 Roll Pack Toilet Tissue or Facial Tissue **3/99¢**

FOOD RITE SODA 28-oz. **4 for 88¢** btl.

WISHBONE ITALIAN DRESSING 8-oz. **2 for 66¢**

MRS. FILBERT SALAD DRESSING 32-oz. **77¢**

MARGARINE 1 lb. pkgs. **2 for 88¢**

FROZEN FOOD

DOWNY FLAKE CINNAMON LOAF 16-oz. pkg. **55¢**

DONALD DUCK ORANGE JUICE **5 6-oz. cans 99¢**

Minute Maid Lemonade 18 1/2-oz. **55¢**

Fleishman EGG BEATERS pint **77¢**

Freezer Queen ENTREES 2 lb. **99¢**

PENSUPREME FUDGE BARS 24 pack **\$1.19**

COUPON SAVINGS

21¢ value COUPON
HILLS BROS. COFFEE
1 lb. **21¢ OFF** reg. price
can
Expires 8-24

10¢ value COUPON
GOLD MEDAL FLOUR
5 lb. **10¢ OFF** reg. price
bag
Expires 8-24

COUPON
HEINZ KETCHUP
33¢ 26-oz. btl.
with \$5 purchase
Expires 8-24

MON. - WED. 9 TO 6

THUR. - SAT. 9 TO 9

FOOD RITE



QUILLEN SHOPPING CENTER
HARRINGTON

398 - 4398

**THE HARRINGTON JOURNAL
NEWSPAPER, INC.**

HARRY G. FARROW, JR. Publisher
MARGARET R. FARROW Managing Editor
C. H. BURGESS Consulting Editor
LEON J. KUKULKA Foreman

Subscription Rates \$5.00 per year
Out of State \$6.00 per year

Office of Publication, 1 Commerce Street, Harrington, Delaware. Second class postage paid at Harrington, DE 19952.

Publisher's Choice ...

HARRY G. FARROW, JR., Publisher
THE TRIANGLE OR . . . THE COMING OF REESE AVENUE

What seems like several months ago now, although I have owned the paper for approximately three months, I published a column which urged a three-party triangle to get together, air their positions and beliefs, balance the equities, and settle their differences before a deep-seated polarization developed. The Reese Avenue matter is one that demands strict attention to a top-priority category. . . . Without a doubt, it is a matter that gets worse with each passing day, and one that wishing alone will not eliminate.

Reese Avenue looks like a straight line, but in reality it is a triangle composed of the city (Mayor and Council), the residents of Reese Avenue, and Jack Burris. Each part of this triangle has at one time or another felt like the stepchild . . . unwanted and without privileges or immunities. Anyone would choose to avoid that position just as much as the devil avoids holy water.

Burris bought the land, was granted a building permit, and constructed his building in such a position that Reese Avenue would act "as a route to his front door." This was smart judgment on his part . . . or he presumed as anyone would that inasmuch as there is a street in front of a property, one could use that street for transportation.

Reese Avenue was not in good shape prior to Burris. The east end portion was not paved at all. So . . . it has needed paving for quite some time. To be sure, the Burris traffic has added more injury, and the Burris trucks have suffered damages from traveling over this street. However, the damages to the Burris trucks are not commensurate with the irreparable damages to Reese Avenue.

The residents have a right to be concerned. Theirs is a vested right . . . a property right, as is Burris' for that matter. Many of these residents have their life savings tied up in their properties. Many have felt that with an improved street much of the noise, dust, etc., would be greatly abated.

The City, Mayor and Council seem to stand alone in this matter. If there were errors in judgment or inability of the Planning and Zoning Commission to convince Mayor and Council, there should not be a total condemnation of these bodies. Burris brings revenue by way of taxes to the city. It was good judgment to strive to find more ways for the city to raise revenue. The city, small as it is, needs more money to carry out desperately needed projects in the community. Drainage is a big problem now as evidenced by the effects of the recent rains. Many other streets in the city need improving, and the need is current.

As Mayor and Council look for ways to raise revenue, it is important that all citizens should be concerned enough to act in a rational manner.

The first thing is to repair Reese Avenue to support heavy traffic, for it must be repaired whether Burris uses it or not. This is the first thing, and I believe Mayor and Council are doing all that they can in that direction. I caution you about being too hasty. I believe the project should be studied out so as to insure the durability and longevity of the street against major traffic.

When you attend the next Council meeting, come with the positive idea that the matter can be resolved by everyone retaining mental composure and further resolve to work with others to negotiate a happy medium.

Poems from Paradise Pastures

By W. Cliff Miller

(From Modern Maturity, Feb., 1968)

SEQUEL TO A LADY MY AGE

A poem entitled "A Lady My Age," I did read
And decided its advice I would heed.
Why pine away on a shelf?
Why not step out and enjoy myself?

"A Lady My Age"—well, what do you know,
I decided to put on a one-man show,
So I passed up my rocker, knitting and book
And strolled through stores to take a good look.

"A Lady My Age"—well, what do you think,
I looked—then bought a coat of pale pink.
Too short of breath to attend a real dance,
But on the boardwalk parade I may, a bit, prance.

In a pale pink coat, imagine eighty-year-old me,
Strolling along by the deep blue sea;
Trying to appear young, you may think,
But, oh, how I love my coat of pale pink.

This story is true, I assure you, my dear,
And I'm not "off my rocker" as it may appear;
Just trying to boost my morale a bit,
And my coat of pale pink is a beautiful fit.

Ethelwyn J. Malone,
Townsend, Del.



The steel structure to the right in the distance is the framework for the Burris addition to plant on Reese Avenue, Harrington.

Days of Our Years

Ten Years Ago Twenty Years Ago

Friday, Aug. 21, 1964

Friday Aug. 20, 1954

Charles L. Terry, Jr., of Dover, became the Democratic nominee for governor of Delaware at an emotion-charged convention in Dover Wednesday and retired as chief justice of the Supreme Court.

If one is thinking of making an European tour, one should take ample funds, according to Mr. and Mrs. John Harrington, who recently returned from abroad. Writing from Venice to Mr. and Mrs. L. B. Harrington, whom they visited recently, they say: "Prices are very high throughout Europe. Expenses cost us about \$50 per day."

Community leaders from both Delaware and Maryland sides of Delmarva are urging the Pennsylvania Railroad to readjust its passenger train schedules instead of attempting to stop the service.

Miss Gene Graham, daughter of Mr. and Mrs. George S. Graham and her fiancé, L. Lester Hobbs, son of Mr. and Mrs. Leand Hobbs, were among those who took a bus trip to Atlantic City, Saturday, August 15.

Fire of undetermined origin destroyed the barn of Harry Larimore Saturday at Brownsville. Hay was destroyed but a pig and a calf were rescued.

Acme Market prices — 4 cantaloupes for 69c; bacon 2 pounds 77c; ground beef, 3-pound package, \$1; hams, butt portion, 39c lbs. shank portion, 29c lb.

Mr. and Mrs. Keith Burgess and son, Matt, accompanied Mrs. Doris Morris and children to her home in Perry, Ohio, and thence the Burgessses went to Watkins Glen and Lake Placid, N. Y.

Miss Leona Dickranger has been spending some time with her brother and wife, Mr. and Mrs. Omer Dickranger, in Detroit, Mich.

In a traffic jam? Increase your engine's idling speed to increase the air flow through the radiator. It may keep your car from over-heating, says the Delaware Safety Council.



Bill Davis, husband of the Crusade's local secretary, and Dr. White at Dill's covered dish luncheon Sunday for committee chairmen, wives and members of the association team.



Charles Bradley, general chairman; Bill Fasig, pianist for Crusade; Dr. White (c); Mr. John Gray, Milford minister; Rev. John Jones, Asbury United Methodist Church, Harrington; Tom Bledsoe, choir director.

Del Tech Expands Evening Program

A variety of new special evening courses is being offered for area residents this fall at Delaware Technical and Community College Southern Campus, near Georgetown. Along with other credit courses and perennially popular community interest courses, these new offerings will provide the broadest base of evening programs ever presented.

A course in Yoga is expected to release all those tensions. Dancing together will be re-introduced to the young of all ages in a Ballroom Dancing course. An expert on refinishing and upholstering furniture will instruct in a program that many people have been asking about. For the ladies, Dress Pattern Designing and another course in Needlepoint are expected to be of great interest. There will also be a class exploring human interactions and self-examination in why we act the way we do. Motorcycle owners can take advantage of a maintenance course that will include tune-ups and overhauls. For the increasing number of new Americans in this area there will be a specially-structured English course for foreign students.

Those in the food service business will be interested in a Quantity Foods course. Chair caning is one of the shorter

courses offered as well as four short courses in home repair and maintenance. More information about these new courses and others may be obtained from the Office of Continuing Education, Delaware Technical and Community College, Georgetown, or call 856-7711.

Of Local Interest

By Edythe Hearn

Mr. and Mrs. Howard Brown are receiving congratulations on the birth of their first child. Born in Milford Hospital Sunday, Aug. 11, she has been named Stephanie Lynn.

Mrs. Christina Clymer spent several days recently with a group of nieces and nephews at a cottage in Riverview Beach.

Mr. and Mrs. Harold McDonald and Mrs. James Kelly spent the weekend sightseeing in Virginia.

Miss Michelle Dimmitt, Miss Christine Hopkins and Mrs. Verdilla Harrington attended a dog show held Friday at the Fairgrounds.

Mr. and Mrs. Francis Weldon of Wilmington and Mr. and Mrs. Fletcher Price were guests of Mr. and Mrs. Elmer Brown.

Cub Scout Pack 76 recently enjoyed a trip to Hershey Park, Pa.

Mr. and Mrs. Kenneth Outten and children spent Sunday in Rehoboth.

Mr. and Mrs. Melvin Brobst recently spent some time in Richmond, Va., visiting their son, David. They then continued to Cape Hatteras, N. C., and saw the outdoor play, "The Lost Colony." They finished their trip by going to Ottawa, Canada, for a few days of sightseeing and returned home Saturday.

John Viggiani returned to his home in Fort Lauderdale, Fla., last week after spending the summer with his grandparents, Mr. and Mrs. Carroll Welch, Sr.

Miss Cindy Wix of West Point, N. Y., is visiting her grandparents, Mr. and Mrs. Robert Wix, this week.

Mrs. Hattie Thomas has as a guest this week her daughter, Mrs. William Wix, of West Point, N. Y.

Recent guests of Mrs. Helen Rash have been Mr. and Mrs. Clarence Melvin, Mrs. Blanche McKnatt, Mrs. Geniva Bullock, Mrs. Edith McKnatt, Mrs. Ruth Powell, Miss Mary Porter and Mr. and Mrs. Lawrence Tolbert. Mr. and Mrs. Gary Minner recently entertained at an outdoor picnic supper at their home.

Mrs. Blanche Mitchell celebrated her birthday Monday, Aug. 19. She received a shower of cards, a basket of fruit and new dress. Most of her children stopped by to see her.

Mrs. Alice Etherington of Lincoln and her mother, Mrs. Edythe Heame, visited the latter's sister, Mrs. Florence Ray, and son, Victor Ray, in Philadelphia Monday.

Sunday dinner guests at the Elmer Brown home were: Mr. and Mrs. Melvin Brown and son, Clifford, of Dover; Mr. and Mrs. Charles Coverdale, of Milford; Mr. and Mrs. Francis Weldon, of Wilmington; Fred Harrington, of Milford; Mr. and Mrs. Raymond Brown and Tracy and Mr. and Mrs. Fletcher Price.

Mr. and Mrs. Jack Carpenter and the Rev. and Mrs. William



Donald C. Vaughn, newly appointed Kent County Receiver of Taxes, was appointed by Governor Tribbitt when George R. Quillen resigned. Vaughn is a Democrat and resides north of Dover with his wife, Edna D. Vaughn, and their three children, Doug, Kim and Jeff.

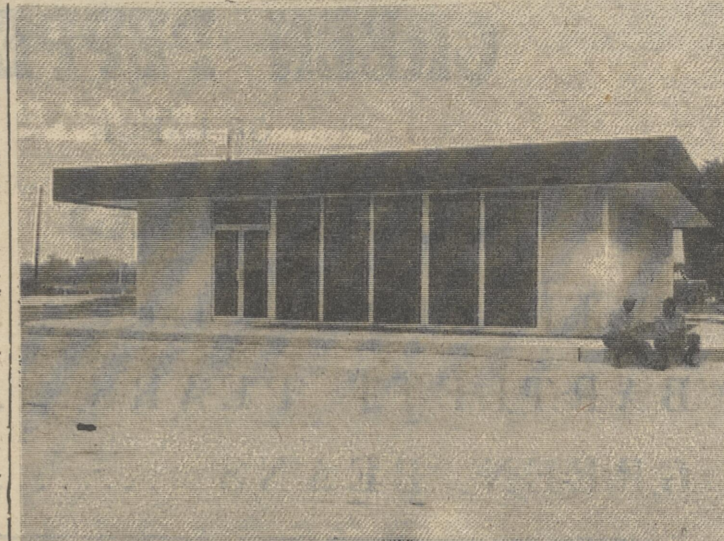

Wilmington Savings Fund Society opens its 16th branch office at corner of Routes 14 and 113, Milford. Grand opening will be Friday, Aug. 23, from 9 a. m. to 8 p. m., featuring a drive-in teller and 24-hour banking service.

LUCK

Luck is a procedure where the well prepared driver meets the potential hazard with negative results.

Kent General Hospital Notes

7-30-74 to 8-6-74

ADMISSIONS
Joyce Bennett, Felton
Janet Smith, Harrington

DISCHARGES
Shawn Griffith
Joyce Bennett
Janet Smith

8-6-74 to 8-13-74

ADMISSIONS
John Phillips, Felton
Patricia Good, Felton
Cindy Gerardi, Harrington
Lillian Holden, Felton

DISCHARGES
Oriva Walker
John Phillips
Patricia Good, Felton
Cindy Gerardi

BIRTHS
To Mr. and Mrs. Edward and Cindy Gerardi, boy, 8-9-74

8-13-74 to 8-20-74

ADMISSIONS
Joyce Jones, Felton
Isaac Harris, Felton
V. Frank Nalbene, Felton
Elwin Ralyea, Harrington
Bonita Brown, Felton
Bessie Dill, Harrington

DISCHARGES
V. Frank Nalbene

BIRTHS
To Mr. and Mrs. Donald Brown, Felton, girl.

THAT RUN DOWN FEELING

Pedestrians, avoid that run down feeling. Always be alert and cross streets only at intersections says the Delaware Safety Council.

Youth Angle

By Robin Hill

The East Coast Youth Conference will be held at the First United Penecostal Church in Dover Aug. 27-30. The speaker during the day will be Robert Sabin. Speaking every evening will be T. F. Tenny. A variety of topics concerning religion will be discussed.

Bishop C. W. Atkins and the Gospel Train of Love will appear at the Community Center in Lincoln, Del., on Aug. 24 at 8 p. m. The Center is located on Washington Street in Lincoln. Featured will be Bishop N. Jackson, The Dynastics, Bob B. Myers, and the Gospel Initials from Philadelphia, Madam R. English from Camden, N. J., and singers from Linco'n. Tickets are \$2.50. For further information call 9644-9819 or 963-4422.

The United States Field Band and Soldiers Chorus from Washington, D. C., will present a free concert at the Rehoboth Band Shell in Rehoboth Beach on the evening of Aug. 24.

On Aug. 23-24 "No, No Nanette" will be presented at Seaford Senior High School at 8 p. m. Tickets on sale at the door.

Gladys Mae Hudson

Gladys Mae Hudson, 47, of Clarksville, died Tuesday in Beebe Hospital, Lewes after a long illness.

She is survived by her husband, Harry C. Hudson; three sons, Kenneth of Clarksville, and Ricky and Howard, both at home; three daughters, Harriet Elliott of Greenwood, Elaine Murray of Ocean View, and Niveva Lee Mitchell of Frankford; her parents, Mr. and Mrs. Horace F. Tyre of Clarksville; a half-brother, Harold Marvel of Millville; and five grandchildren.

Services are today at 1 at the Watson, Gray and Melson Funeral Home, Frankford. Burial will be in St. Georges Cemetery, Clarksville.

Curtis Melvin is in Cleveland recovering from heart surgery. He entered a hospital there on Aug. 12 for treatment of a heart condition. It is indefinite at this time when he will be returning home. The operation was presumed a successful one.

Paul Stephen Layton

Services for Paul Stephen Layton, 24, who was fatally injured in a two-car crash Monday on Delaware 20, four miles west of Seaford, were held Wednesday afternoon at 2 at the Watson Funeral Home, Seaford. Interment was in Bethel Cemetery, near Federalsburg, Md.

Layton is survived by his mother, Rita Craft Layton, of Seaford; two brothers, Randall L. and Douglas R., and a sister, Teresa L. Nowell, all of home; his maternal grandparents, Mr. and Mrs. Julius A. Craft, and his paternal grandparents, Mr. and Mrs. Paul E. Layton, all of Bridgeville.

Three others were killed in the crash. Hunter and Dora E. Dukes, both 75, of East New Market, Md., and Mrs. Dukes' sister, Nettie G. Vandever, 65, of Rockland, near Wilmington.

Coming Soon!

WOODWORTH PIANO and ORGAN CENTER

EXCLUSIVE DISTRIBUTOR
For BALDWIN
Pianos and Organs

OUR FINE STORE WILL SOON OPEN
AT
RODNEY VILLAGE SHOPPING CENTER

classified ads get the job done

RATE SCHEDULE

All ads in this column must be paid in advance. This is the only way in which orders will be accepted for want ads. No ad order accepted for less than \$1 for one insertion, 25 words or less, which includes name and address, initials and telephone number which counts as one word each.

Classified

Classified Display, per column inch \$1.50
Public sale, column inch \$1.50
Card of Thanks, Memorial, per line (Minimum \$1.50) 20c
Legal Advertising, per col. inch \$2.80

Any ad having more than 25 words, additional charge is 4c per word for one insertion.

Repeat insertion minimum charge is 75c per week with 3c per word additional for ads having more than 25 words.

With Black Face Print or CAPITALS regular charge is 5c per word.

FOR SALE

Shrubbery for sale - Wholesale prices. Dug, balled and delivered within 20 mile radius. Call 398-3206 Tt 5/23

Monroe Posting Machine for sale - good working condition. Phone Webb's Ford, Lincoln & Mercury, 422-8071 W tf 5/30 m

LINOLEUM - Cushioned and regular, in three widths 6, 9 and 12 ft. Argo Linoleum Co., Milford 422-8431.

WALLPAPER and PAINT A Large selection in stock. Argo Linoleum Co., Milford 422-8431. Tt 12/8

1969 JAVELIN V-8, p/s, automatic, \$800; and 1968 Chevrolet 2-door hardtop, V-8, p/s, automatic, \$900. Call 734-7028. O 3t 8/22B

SINGER SEWING MACHINES, Zig Zag, new - prices start at \$77.00 - Repair any model. Milford Sewing Center, Approved Singer Dealer, 422-8435. M tf 4/12

For Sale - Envelopes - 100 plain 6 1/2, env. \$1.25, 100 window 6 1/2, env. \$1.50. 100 No. 10 env. \$1.50. The Harrington Journal office.

CUSTOM CUT Grain-Fed Beef. By the quarter or half. Call 284-9255. W 4t 8/22B

'73 SUPER BEETLE - Excellent. AM/FM, 8-track tape deck, 10,000 miles, automatic, R/W defroster. 678-2809. C 3t 8/15B

Standy Alternators - Motor driven and P-T-O, 1 KW to 2500 KW. New and used units available now. Hiram Stoltzfus, Harrington, Del. Phone 302-398-3006. S 7t 9/12B

Home For Sale By Owner. 3-bedroom rancher, extras. Ready for immediate occupancy; \$18,500. 734-5273. R 2t 8/22B

White gold diamond ring, size 7, \$35; avocado crib, \$30. 678-0948. Tt 8/22

Beagle Puppies For Sale. Two months old. 697-7321. A 1t 8/15B

'73 VW 412 Wagon. Automatic, air, \$3500. Phone 398-4473. B 2t 8/22

Duplex - 3 bedrooms per side, 2 garages and 2 sheds, washer and dryer connections. Phone 398-4473. B 2t 8/22

Overweight? Lose ugly fat with the Diadex plan - Reduce excess fluids with Fluidex at Harrington Pharmacy. 5t 8/15/9/11

1968 Cadillac Convertible. Full power, excellent shape. Make offer. 697-2811. B 2t 8/22B

For Sale - 250-gal. capacity oil drum, 40-gal. upright water heater, beer cooler and compressor. All good condition. Phone 284-4228. 1t 8/22

For Sale - 1973 Monte Carlo w/ac, AM-FM radio, yellow/black vinyl top, 18,000 actual miles; \$3800. 398-8781 after 6 p.m. or 398-3612 any time. Wtf 8/22

For Sale - Boat, motor and trailer. Phone 398-3420. No Sunday sale. K2t 8/29

For Sale - Deluxe cabinet electric range, \$25; B/W fruitwood console TV, 27" screen, \$100. Call 398-3437 Mon. thru Thurs., 6 to 11 p.m. 1t 8/22

APPALOOSA Yearling, 16 mos. old, with breeding papers. Very gentle. Call 678-2800 after 3 p.m. B 1t 8/22B

Derk Apricot Miniature Poodles. Three males, 3 females, 6 weeks old. 678-8019. S 1t 8/22B

'73 Honda CB-350, 5,000 miles. Best offer. Call 697-2732 after 3 p.m. R2t 8/28B

1974 23' Mark Twain Travel Trailer. Sleeps 6. Fully self-contained. Like new. Phone after 5 p.m. 734-8092. D1t 8/22B

Classified Rates

CREDIT SERVICE

A bookkeeping charge of 25c will be made for all Classified Ads not paid in advance and an additional charge of 25c for each 30 days bills remain unpaid.

RATES ARE NET

FOR SALE

1974 Montesa 250-VR. A-1 condition; \$1,000 or trade for road bike. Call 697-6175. G1t 8/22B

'69 Volvo 2-Door Sedan - Automatic, AM/FM radio, heater, 3 months old, radial tires, new exhaust system. Tagged until 4/75. 697-3820. P1t 8/22B

16-Foot MFG, 40 h.p. electric trailer, depth finder, compass. All CG. Excellent condition; \$1250. 734-7090. H1t 8/22B

DISCONTINUED COLORS PAINT 10% OFF TAYLOR'S HARDWARE 398-3291

Over 1,000 Remnants Sample House Used Rugs On Display Fabulous Discounts On Area Rugs And Wall To Wall Installations AIR BASE CARPET MART 1136 S. DuPont Hwy Dover 678-0970 A tf 3/22m

1969 DORSEY VAN 38" Insulation 4" foamed in the wall, excellent 1000x20 tires - Slider-NWD 30 TK nose mt. diesel unit. Good overall condition. 1970 International 1600 Chassis and cab like new, 900 tires, 5 spd. trans, takes 16" bed, excellent condition.

Williams Motors U.S. 13 Cheswood 736-1227 734-3293

DELAWARE OUTDOORS, INC. "Kent County's Mercury Hqts." See Our 24 Cabin Cruiser With Flying Bridge. On Rt. 113 - In Little Heaven Phone 335-3127

1964 28-Foot Owens Cabin Cruiser new 1972 225 hp Chrysler marine engine. Boat in water. Call 335-3207 after 6 p.m. 2t 8/29

Dachshunds, 7 weeks old, black and tan, 2 males, 3 females. Call 284-9164. E2t 8/22B

FOR SALE - 1968 Layton Camper for 3/4-ton truck. All utilities, sleeps 4, self-contained. Priced reasonably. Call Gordon Maris evenings or weekends 284-4138. tf 8/22

CUSTOM-MADE DRAPES for your home. Specializing in mobile homes. Phone 398-4322. W 7t 8/29

Big Dipper Furniture Striping - Road 370 near Kent Center, Woodside, Delaware. Phone 697-3550. Refinishing supplies, helpful hints, 9 to 9 or by appointment, closed Sunday. B tf 5/2 m

Jim Beene's Lawnmower Repairs Shop Vernon Road Harrington, Del. 398-3889 Used push mowers for sale B tf 5/2

Going fishing? Head boat Captain Potter, 54' twin diesel. Sales daily, 7 A.M.-3 P.M. from J.P.'s wharf, Bower's Beach, Delaware. Owner & operator - Capt. Purn Potter - No reservations needed. 335-5715. tf

PARIS SERVICE CO. OIL BURNER MNTC. MOBILE HOME REPAIRS 9 High St. HARRINGTON 398-8611 Call After 6 P. M.

STEAM CLEAN CARPET COMPANY Manufacturers' recommended carpet clean method. Call for estimates. H. C. ALE 697-3261

WANTED ANTIQUES Furniture, China Old Tools, Glassware APPLIANCES BOUGHT & SOLD Quick service & ready cash HARRY FRESE Magnolia - Open 10-5 Phone 335-5994 Evenings 335-5667 F tf 4/27m

CORN AND SOYBEANS WANTED - call Thistlewood Milling Co. 422-5244 T tf 10/21m

REAL ESTATE CASH FOR REAL ESTATE WE BUY Homes, Farms, Lots and land - Anywhere, in any condition Quick settlement. Allied Associates 422-7633. A tf 9/30m

SERVICES

Bowen's Radiator Shop. Dual Hwy, 13, Seaford, 629-9370. In back of Dillard's Restaurant. Radiators cleaned repaired, and recorded. C tf 4/27e

Evans Masonry Contractor. Brick, block and cement, including fireplace. Free estimates. 697-3456. E tf 6/27B

Carpet cleaning business - \$4,000 investment. Financing available. Ideal for man just starting. Call Don Bower-Collect 301-488-0008. 8/22, 9/5

Notice - Horseshoeing and trimming. William J. Cubbage, Milford, 422-9841. C tf 6/27B

Professional Tile Laying, but at amateur price. Also painting, floor stripping and woodwork. Phone 674-3220. F 4tB

Tailoring and alterations. Reasonable prices. Mrs. Mildred Dallas, 678-2648. D1t 8/22B

ANTHONY GALLO Electrical Wiring, Heating Insulating & Air Conditioning SALES & SERVICE Electric Heat, Hot Water & Hot Air Systems Phone 398-8481 (If no answer call 398-3600)

EARL L. YODER CONTRACTOR BUILDER Additions Home Improvements Interior - Exterior Harrington, Del. 398-3750 Ytf 6/6

SERVICE is more than just a word at Tom's Lawnmower Service Factory Authorized Service Master Charge Bank Americard Rt. 13 3/4 N. of Greenwood 349-5127 Painting - Interior and Exterior. Free estimates. Carlos Beene. Call 398-8821 B tf 3/21

The Lovely Lady Beauty Shop, located on Harrington-Frederica Road, is open Tuesdays 9-6, Wednesdays 9-2, Thursdays 9-6, Fridays 9-3:30. Will shape little girls' hair, specialize in permanents and hair shaping. Will do last minute appointments, but make call between 9-12. Call Mary Rothermel, 398-3522. R tf 8/

Instrumental Instruction Drum, guitar, bass, piano, and organ instructions, also complete line of instruments for sale (new and used) at the Drum Pad, Felton 284-4664. tf 8-26m

FOR RENT

TRAILER For Rent, 2-bedroom. In Bursville. No pets. References necessary. For information 398-8606 or 398-8963. 2t 8/22

For Rent - Warehouse 36x78. Office space. Truck body level loading. Near Fairgrounds. Available Sept. 1. Phone 398-8318. D tf 8/22

FOR RENT - Two apartments, each with two bedrooms. In Harrington on W. Liberty St. Garage and garden area available. Available immediately. Call 398-3206. 8/22

HELP WANTED NEED TRUCKERS with 3-axle tractors to pull our trailers. Prompt settlement hauling produce west and south. Diamond State Truck Brokers. 335-3495. D tf 6/20B

ATTENTION HOUSEWIVES - Sell Toys and Gifts now thru Christmas. FREE Sample Kit. Commissions from first Party! Call or write SANTA'S Parties, Avon, Conn. 06001. Tel. 1 (203) 673-3455. ALSO BOOKING PARTIES. 5t 8/29

NOTICES G & B MARKET Meats - Groceries - Produce Sides of Western Beef \$1.05 cut & wrapped Freezer Packed Orders MAIN ST. FELTON 284-4265

Richard's Hill closing for summer June 27, opening September 3. J 9t 8/22

Trustee's Sale Of Valuable REAL ESTATE Pursuant to an Order of the Court of Chancery of the State of Delaware, in and for Kent County, in proceedings to partition the real property of Charles W. Cassell and Betty D. Cassell, I will expose to sale by way of public auction at 10 A.M. on WEDNESDAY, AUGUST 28, 1974 at the Court House in Kent County, Delaware the following described parcel of land:

ALL that certain lot, piece or parcel of land situated in Kent County, Delaware, in and for Kent County, Delaware, being on the West side of County Road #166 between Kenton and Shaw's Corner, being bounded on the East by said road on the South and West by other land of Robert Collison at six and on the North by the center of a stream which separates this tract from lands of Miller and being more particularly described as follows, to-wit:

BEING that a point in the center of County Road #166 and in the center of a bridge in said road and being 120 feet more or less to a corner for this lot and for other lands of Collison in the center of a stream, being running with the center of said road in a westerly direction 325 feet more or less to the place of beginning and containing 2 acres of land, be the same more or less.

AND BEING a part of the same lands and premises which were conveyed unto Robert H. Collison and Margaret Anne Collison, his wife, by deed of Samuel L. Nickerson and Sandra-Lynn Nickerson, his wife, by deed bearing date the 5th day of April, A.D. 1971, and of record in the Office of the Recorder of Deeds and the Recorder of Deeds and State of Delaware in Deed Record Book X, Volume 26 at Page 393.

TERMS OF SALE Twenty per cent (20%) of the purchase price shall be paid in cash by the Purchaser at the time of the sale. The balance to be paid in cash on or before the 2nd day of September, 1974. The percentage paid on day of sale will be treated as part of purchase price if other terms of sale are complied with; otherwise the balance will be treated as liquidated damages. The Delaware Realty Transfer Taxes are to be divided equally between Purchaser and seller.

NOTICE TO CREDITORS NOTICE in compliance with Delaware law is hereby given that the share or interest of Charles William Cassell and Betty D. Cassell in the hereinabove described parcel will be sold as above set forth, and all persons having or claiming any lien or encumbrance against or affecting the share or interest of said Charles William Cassell and Betty D. Cassell, are hereby notified to appear in the Court of Chancery in and for Kent County, Delaware, on the 5th day of September, 1974, the return day of the sale, and make proof of such claim and the amount due thereon.

THOMAS C. JACKSON, ESQUIRE Trustee CARL F. PRETTYMAN Auctioneer 2t 8/22

Public Auction Personal Property and Antiques Having sold my home, I will offer the following at auction at 2222 Welner Ave., Harrington, Delaware. SATURDAY, AUGUST 24, 1974 1000 A.M. Hotpoint elec. stove, Maytag wringer washer, Franklin sewing machine, elec. sweeper and fans, rug 9x14, mirrors, what-not shelf.

NOTICES

end tables, hassocks, maple living room suite, modern living room suite, sofa and matching chairs, dining room table with chairs, buffet, sideboard, (the following in excellent condition): dropleaf table, white round table, spinning wheel, sets of cane seat side chairs, cane seat and back rockers, cherry bedstead, pie safe, Victorian Gothic and Eastlake chairs, oak office desk, maple and pine chest-washstand, walnut shadow box picture frames, butter print, flat irons, flat and round iron, trunks, quilts, horse sleigh blanket (fox scene), graphophone and records, child's woodlump toys, pitcher and bowl set, hurricane lamps, violet plants, flower stands, Victorian red cedar closet, sausage stuffer, pressure cooker, can sealer, hand saw, bench saw, mixed hand tools, saw sets, vice, also sander and hand sanders, elec. motors, pile of lumber, grindstone, shovels, shovels, rakes, wheelbarrow, and other items. TERMS: Cash day of sale. Refreshments served. MRS. SALLIE MARETO CALLIPPELLI, Owner Auctioneers: Frank P. Quillen & Associates, Harrington, Delaware. Phone 692-388-3598 2t 8/24

Sheriff's Sale Of Valuable Real Estate By virtue of a writ of Levari Facias, Mechanic Lien, for the sale of land to be directed, will be exposed to public sale by way of public vendue at the front door of the Kent County Court House, Dover, Kent County, State of Delaware, on MONDAY, SEPTEMBER 9, 1974 at 2:00 P.M., 1st Right Saving Time. ALL that certain lot, piece or parcel of land situated in North Murderkill Hundred, Kent County and State of Delaware, in a development known as "Shady Lane" as recorded in the Office of the Recorder of Deeds in and for Kent County and State of Delaware, at Dover, in Plot Book #, at Page 144, being all of Lot No. A-18 on the easterly side of Mitten Street as more fully set forth on said plot of "Shady Lane" be the contents thereof whatsoever they may.

Improvements thereon being a one story frame dwelling. Terms of sale: 20% day of sale and the balance on October 7, 1974. Sale subject to confirmation by the Superior Court and also subject to a 2% Delaware Realty Transfer Tax, 1% to be paid by the Seller and 1% by the Purchaser.

Seized and taken in execution as the property of Tohart, Inc., a Delaware Corporation, Owner or Reputed Owner and General Contractor and will be sold by ROBERT J. DONAWAY, Sheriff

Sheriff's Office Dover, Delaware August 8, 1974 3t 8/22-29, 9/5

Driving has been described as a series of emergencies to be met and overcome. The Delaware Safety Council asks: "Are YOU ready? Or is your mind on something other than the road?"

NOTICE OF PUBLIC HEARING The Delaware Public Service Commission will conduct a public hearing on Thursday, August 29, 1974 beginning at 10:00 A. M. in the Supreme Court Conference Room, Supreme Court Building, The Green, Dover, Delaware, on the Application of Chesapeake Utilities Corporation proposed increase in rates throughout its service territory.

Anyone desiring to protest the above Application should do so in writing on or before August 29, 1974 at the Public Service Commission, State House Annex, Dover, Delaware, 19901. Verbal statements may be made at the time of the hearing.

FASHION CAREER LIKE TO OWN A DRESS SHOP? All Name Brand Ladies Wear Factory Fresh Latest Styles YOUR CUSTOMERS SAVE UP TO 50% Complete Inventory Beautiful Redwood Fixtures Complete Training Program VERY HIGH EARNINGS INVESTMENT \$12,500

Visit Our Stores... Talk to Owners. Choice Areas Available Call Collect MR. TODD... 904-396-1707 Or Write HY-STYLE SHOPPE P. O. Box 26009, Jacksonville, Fla. 32218

SPARE TIME BUSINESS Own your own profitable vending business. \$200 to \$600 monthly earnings possible in your spare time (day or eve). NO SELLING. If selected, you will be servicing company established locations.

OUR COMPANY IS A SUPPLIER OF NABISCO SNACK ITEMS REQUIREMENTS: \$1,000 to \$5,000 Cash Investment (secured by machines and merchandise) good character, dependable auto, and 6 to 9 spare hours weekly. Income starts immediately! We supply product, machines, locations, expansion financing, buy back option, and professional guidance. If you are sincerely interested in applying for this genuine opportunity toward financial success, please call or write (include phone number) for personal interview in your area to: MR. ROBERT L. ANDERSON WORLD INDUSTRIES, INC. Executive Suite 303 1919 East 52nd Street Indianapolis, Indiana 46205 Telephone (317) 257-5767

Veterans Administration

Questions & Answers EDITOR'S NOTE: Veterans and their families are asking thousands of questions concerning the benefits their Government provides for them through the Veterans Administration. Below are some representative queries. Additional information may be obtained at any VA office.

Q - As a ready reservist, am I eligible for Servicemen's Group Life Insurance (SGLI) issued by the Veterans Administration under a recent law?

A - Yes. Under the Veterans Administration Act of 1974 (May 1974), servicemen on active duty and ready reservists are insured automatically under SGLI for \$20,000. However, they may elect \$5,000, \$10,000, \$15,000 coverage, or no coverage at all.

Q - My wife and I are buying a home with a GI loan from the Veterans Administration. Can we pay the loan off in advance?

A - Yes. You may partially or fully pay off your mortgage ahead of schedule without penalty - provided payments are for not less than one monthly payment or \$100, whichever is less.

Q - I'm a 66-year-old World War II veteran with an honorable discharge. Am I eligible for pension from the Veterans Administration?

A - That depends, since VA pensions are based on need. If you're single and your income does not exceed \$2,600 a year, are \$3,800 a year if you have dependents, you could be eligible. Suggest you check with your local VA office or veterans service organization representative.

Q - How long do veterans separated from military service between April 2, 1970, and Aug. 1, 1975, have under the Veterans Insurance Act of 1974 to apply for the new Veterans Group Life Insurance?

A - They have until Aug. 1, 1975, to apply, but they must provide evidence of good health, except for VA-rated service-connected disabilities.

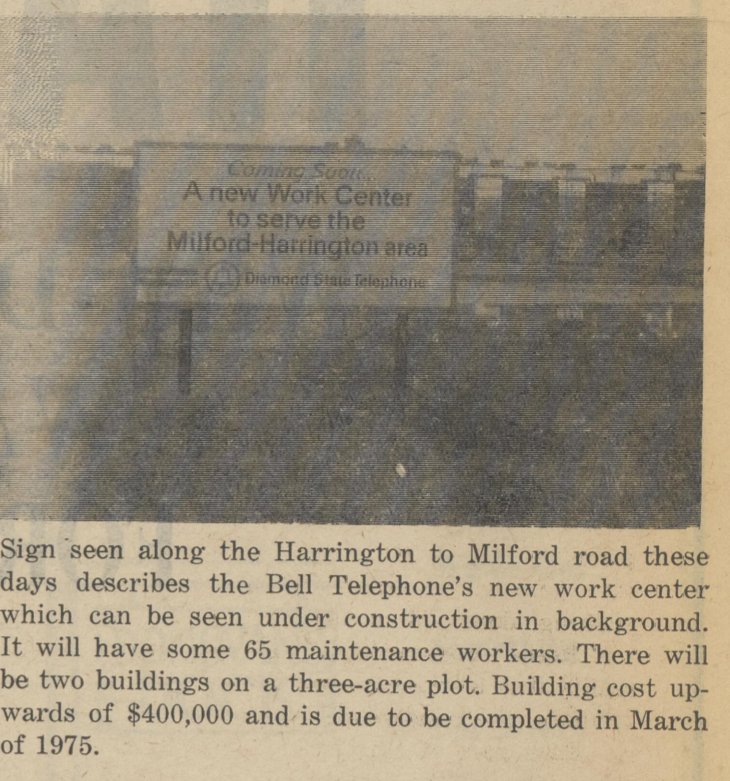

Sign seen along the Harrington to Milford road these days describes the Bell Telephone's new work center which can be seen under construction in background. It will have some 65 maintenance workers. There will be two buildings on a three-acre plot. Building cost upwards of \$400,000 and is due to be completed in March of 1975.



Norman Toadvine displays one of his recent productions. The black bear was killed by Parvin Biddle of Dover on a hunting trip to Maine.

HELP WANTED
Responsible workers needed to aid in Greenhouse construction and maintenance. Full time year round work. Minimum starting wage \$2.50/hr. Experience not necessary. Call for appointment or apply in person
Del-Mar-Va Nurseries
U.S. No. 113, Lincoln, Del.
422-4445

KEEL'S TV & APPLANCES
See Us For Philco TV and Appliance Sales & Service
We Also Service Other Makes of TV, Stereos, Radios, Etc.
If not satisfied with your present service company **CALL US -**
For The Best Deal Call Keel
MON. - FRI., 8 - 5
SAT., 9 - 1 **337 - 7763**

ABSOLUTE AUCTION
OF
Tractors & Farm Machinery Trucks & Industrial Equipment
The Largest Annual Fall Auction on the Del-Mar-Va Peninsula
THURSDAY, AUGUST 29, 1974
Starting 10:00 o'clock A. M. Sharp
Rain or Shine

We expect to have a large assortment of Tractors, Tillage Tools, Harvesting Machines, Trucks and Industrial Equipment.

"CONSIGNMENT OPEN TO EVERYONE"
If you have Tractors or Machines to Sell... Plan to Consign Them Today. Consignments Will Be Received on Monday, Tuesday and Wednesday, August 26, 27 and 28. (No Machines Will Be Listed On Day of Sale.)

Terms: Cash Day of Sale Lunch Will Be Served South duPont Highway - U.S. 13 - P.O. Box 531 Dover, Delaware - 734-2871 - 734-7109

"Complete Auctioneering Service Any Place On The Del-Mar-Va Peninsula"
CRAWFORD J. CARROLL, Auctioneer

RAIN!

WHY DID YOU
WAIT
FOR IT?

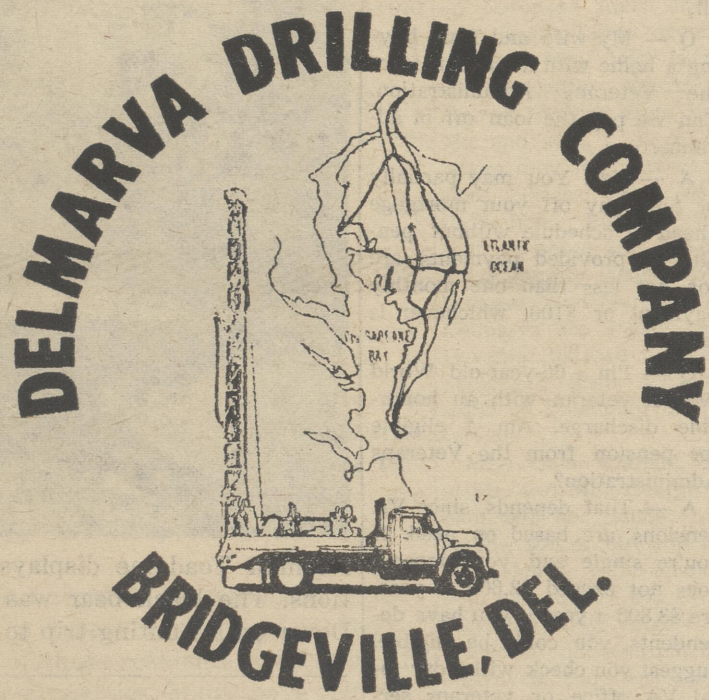

With Our Irrigation Pumps & Wells
You Would Be Showered
With Profits

Don't Let A Drought
Happen to You Next Year

CALL US
302 - 337-8254

MAIL THIS COUPON TODAY FOR FURTHER INFORMATION REGARDING OUR
IRRIGATION PUMPS AND WELLS

I would like further information regarding your irrigation systems.

NAME

ADDRESS

PHONE

Mail to DELMARVA DRILLING CO.
P. O. Box 188, Bridgeville, Del.

ANDREWVILLE

By Florence Walls
Worship Service at Bethel Church on Sunday at 8:45 a. m., Rev. Joseph V. Holliday, Sr., pastor. Sunday School at 9:30 a. m., Mr. Lester Larimore, superintendent.

Mr. and Mrs. Franklin Butler and Mrs. Mary Butler visited Mr. and Mrs. Rubark Meeks last Sunday.

Mr. Herbert Storck of Trumbull, Conn., called on his aunt, Mrs. Mary Butler, last Friday.

On Friday, Aug. 9, Mr. and Mrs. Alton Breeding, Robin and Miss Caryn Donato of Oxen Hill, Md., drove to Harrisonburg, Va., to spend the weekend with their son and daughter-in-law, Mr. and Mrs. Ron Breeding. On Friday night they helped Ron celebrate his birthday. Saturday they were sightseeing on the Skyline Drive and on Saturday at 7 o'clock they attended the graduation ceremonies in which Ron received a master's degree in science in education from Madison College. On Sunday Mr. and Mrs. Ron Breeding and Mr. and Mrs. Gary Schuler traveled to Washington with them to visit the zoo.

On Tuesday Robin Breeding returned to Shepherd College, Shepherdstown, W. Va., where he will join the Shepherd Rams football team in training.

Mr. and Mrs. Earl Griffith visited Mr. and Mrs. Alton Breeding and Florence Walls on Sunday evening.

Mrs. Emma Ryan visited Mrs. Edna Howell in Harrington Sunday.

Robin and Kim Cannon of Milford visited their grandparents, Mr. and Mrs. Hubert Cannon.

Patty Collison is visiting her

grandparents, Mr. and Mrs. Lester Collison.

Karen Butler and Patty Collison returned home Friday from camp near Denton, Md.

Mrs. Roger Butler and Mrs. Howard Spicer visited Mr. Howard Spicer at the Veterans Hospital near Wilmington.

Mr. Ambrose White of Marcus Hook, Pa., and Mr. Wilbur Wooters of Gettysburg, Pa., visited Mr. and Mrs. Earl Griffith last Sunday.

Mrs. Arley Bradley, Sr., and Miss Joan Ivory visited Mr. Arley Bradley, Jr., at St. Francis Hospital in Wilmington last week.

Nazarene Church

9:45 a. m.—Sunday School for all ages.

10:50 a. m.—Worship Service. Vacation Bible School, Monday, Aug. 26, through Friday, Aug. 30, 6:30 each evening. Bring a friend—ride the V.B.S.

Burrsville Church of God News

Sunday school - 10 a. m.
Morning worship - 11 a. m.
Sunday evening - 7:30 p. m.
Old Fashion Prayer Meeting - Tuesday - 7:30 p. m.

Family Training Hour (Bible study for the whole family) - Thursday - 7:30 p. m.

Houston United Methodist Church

9:30 a. m. Morning Worship.
10:45 a. m. Sunday School.

Church News

Trinity United Methodist Church, Frederica. 9:45 a. m. - Sunday school; 11 a. m. - Worship service.

Sardis United Methodist Church - 9 a. m. - Worship service; 9:45 a. m. - Sunday school.

Saxton United Methodist Church, Bowers Beach, 10 a. m. - Worship service.
Rev. R. Gordon Given pastor.

Asbury United Methodist Church

10 a. m.—Sunday School
11 a. m.—Worship Service
Rev. John E. Jones

First Baptist Church of Frederica

The Rev. Richard Copple.
Sunday School - 10 a. m.
Worship service - 11 a. m.
Sunday evening worship at 7 p. m.

Wednesday - prayer and Bible study - 7 p. m.

West Harrington Charge United Methodist Church

PROSPECT (Vernon)
8:45 a. m.—Church School
9:45 a. m.—Worship Service
SALEM (Farmingington)

9:30 a. m.—Church School
TRINITY (Harrington)

10 a. m.—Church School
11 a. m.—Worship Service
BETHEL (Andrewville)

8:45 a. m.—Worship Service
9:30 a. m. Church School

Church of God of Prophecy

Prophecy invites you to attend church on 110 Fleming Street Sunday school - 10 a. m. Evangelistic Service, Sun., 7:30 p. m.

Rev. Frank Daniels Jr., pastor.

Farmingington

By Mildred Gray

Mr. and Mrs. Lester Hatfield attended the very pretty wedding of Miss Terry Bowman, daughter of Mrs. Gerald Bowman and Mr. Michael Lloyd Saturday afternoon in Laurel.

Mr. and Mrs. Elmer Windsor of Laurel were Sunday evening guests of Mr. and Mrs. Edward Robichand. Their dinner guests were Mr. and Mrs. Jerry Kendzierski of Milford, Mr. and Mrs. Richard Dixon of Centerville, Md., and Mr. and Mrs. William Messick.

Mr. and Mrs. Lester Hatfield helped celebrated her brother's birthday, Mr. Frank O'Neal, Sunday.

Mr. and Mrs. William Messick and Edward Robichand attended the horse show Saturday and Sunday at Newberrytown and Shippensburg, Pa.

Mrs. Ward Johnson and Mr. George Ellers are in intensive care at Milford Hospital. We wish them a speedy recovery.

Greenwood

By Pat Hatfield

House guests of Mr. and Mrs. Gary Davis have been Mrs. Harriet Rea and son Kevin and nephew Paul, of Boston, Mass. Following their visit here they will go to Rehoboth for a week.

Mr. and Mrs. Harry Fisher have returned home from Westland, Mich., after visiting their daughters, Patty and Berzetta. Their daughter, Berzetta, and newborn baby, Mariah Dawn, returned home with them for a visit with friends and relatives here.

Mr. and Mrs. Edward Snyder of Owens Station spent the weekend in Mineola, N. Y., as guests of their daughter and son-in-law, Mr. and Mrs. Kenneth Muller.

On Sunday Mr. and Mrs. Edgar English, joined by Mr. and Mrs. Robert Shortall of Pot Necks, were participants in a family picnic at Blair's Pond.

Mr. and Mrs. Stayton English of Downey, Calif., are visiting Mr. and Mrs. Edgar English.

We are happy to report that Mrs. Lester Taylor is home from Wilmington Hospital and recovering nicely from surgery.

\$ -- Slashed -- \$

WE MUST MOVE THESE CARS & TRUCKS
NOW! THIS WEEK AND THIS WEEK ONLY
PRICES WILL BE SLASHED

- 1973 VEGA PANEL DELIVERY
- 1973 VEGA SEDAN
- 1972 FORD COUNTRY SEDAN WAGON
- 1972 FORD LTD SQUIRE WAGON
- 1972 FORD F-100 PICKUP
- 1971 VEGA HATCHBACK
- 1971 PONTIAC BONNEVILLE 4-DOOR HARDTOP
- 1971 CUTLASS CRUISER
- 1971 MERCURY COLONY PARK WAGON
- 1970 FORD F-100 PICKUP
- 1970 PONTIAC BONNEVILLE 4-DOOR HARDTOP
- 1969 MERCURY MONTEREY WAGON
- 1966 FORD F-350 WITH UTILITY BODY

WEBB'S FORD

LINCOLN - MERCURY

MILFORD

PHONE 422-8071

Call
Your
Local
Agent
For
Local
Service

Roughley Insurance
Service

Phone 398-3551
398-3997
Harrington, Del.

BOAT SALE

TAYLOR MARINE CENTER

NEW BOATS

NEW BOATS	WAS	SAVE	NOW
11 AMP MINI-FISH w-sail, rudder, center board	\$512	\$75	\$437
12 NEWPORT BLUE CRAB w-mainsail & J.D. ruck-up rudder	\$722	\$107	\$615
13 BOSTON VILAGE FOUR PUSSE w-seat cushions & railing	\$1599	\$144	\$1455
14 MICRORAFT w-aluminum w-foam flotation	\$400	\$50	\$350
15 MANATEE Mark I Bow Rider, w-top, Tonnage, & 18 gallon tank	\$1758	\$263	\$1495
16 GRADY WHITE Sloop w-top, side, & air curtains	\$2360	\$360	\$2000
17 GRADY WHITE Outboard Sloop, w-top, side, air curtains, 18 gallon tank	\$3245	\$486	\$2759
18 GRADY WHITE Sportman w-top, side, air curtains, 18 gallon tank	\$3388	\$538	\$2850
20 AQUASPORT w-coupled cushions, & 30 gallon gas tank	\$4370	\$524	\$3846
21 AQUASPORT w-top, 100 gal. tank, portable head	\$11,480	\$1300	\$10,180

(302) 422-8177
Rt. 14-5 Miles So. of Milford, Del. Mon.-Fri. 8-8, Sat. & Sun. 9-5 (302) 422-8330

TOWN AND COUNTRY TOPICS

If you have been thinking of reseeding a new lawn, this is the time to do it. The best time for seeding a lawn is between August 15 and September 15. At this time, days are getting shorter and the nights cooler—excellent conditions for the establishment of bluegrass and fescues. Since new seedlings should reach a height of two inches before freezing weather, any delay in seeding after September 15 will reduce the chances of success. Late fall seedlings are sometimes necessary; use a mulch to hasten germination and protect the young seedlings. Make seedlings as soon after April 1 as the soil can be properly prepared if spring seeding is absolutely necessary.

Delaware Food Market Report

We recommend several blends of grass depending on your specific growing conditions. These are (1) sunny lawn with isolated shade trees—high quality, 70 per cent Merion Kentucky bluegrass, 25 per cent Pennlawn red fescues. Produces an attractive lawn but Merion may not persist well under stress of certain diseases, drought and low fertility. Seeding rate: 3 pounds per 1,000 square feet.

(2) Sunny lawn with isolated shade trees—high quality, 40 per cent Kentucky blue grass-Merion 35 per cent bluegrass (Kenblue, Windson, Newport, Park, Fylking Cougar Command—use 2 or more) 25 per cent Pennlawn red fescues. Blend of bluegrass varieties help this mixture withstand a variety of stresses. Seeding rate: 3 pounds per 1,000 square feet.

(3) Sunny lawn with isolated shade trees—high quality, 40 per cent Kentucky bluegrass (use 2 or more varieties shown in Mixture No. 2) 75 per cent Pennlawn red fescue. Seeding rate: 4 pounds per 1,000 square feet.

(4) Sandy soil of Southern Delaware. 50 per cent Kentucky bluegrass (use 2 or more of varieties shown in Mixture No. 2) 45 per cent Pennlawn or Chewings red fescue—5 per cent Red-top Chewings fescue is preferred under moderate shade. Seeding rate: 3 1/2 pounds per 1,000 square feet.

Lime and fertilizer should be applied before starting seedbed preparation. Soil tests can be made for a dollar by bringing soil samples to the County Extension Office. With these tests results proper amounts of lime and fertilizer can be added. If your soil has not been analyzed apply at least 80 lb. of ground limestone and 20-30 lbs. of 10-10-10 fertilizer per square foot. Work lime and fertilizer into the soil to a depth of 4-6 feet. This will encourage good root development. After sowing seed, mulch may be added to the surface of the new seeding. Mulching helps young seedlings. It helps prevent erosion and will hasten germination by keeping the soil moist. Straw, applied evenly at the rate of about one bale for each 1,000 square feet of area is one of the best. Complete coverage of the soil should be avoided; coverage should be thin enough to expose a large per cent of the seedbed.

Light watering with a fine misty spray each day that it does not rain will keep the soil surface moist. Watering should continue until the grass is established. Don't mow until the grass is almost 3 inches tall. Lawns planted in September need mowing before the following spring, but they should be cut if some of the grass gets too tall.

If more information is desired for a new seeding on an established lawn, write or call for booklet "The Art of Lawn Care" P. O. Box 340, Dover, Delaware, 19901, or phone 736-1448.

Agriculture Tops All Industries In Petroleum Use

"Agriculture uses more petroleum than any other single industry in the nation," Joseph A. LaSala, administrator for Region III, Federal Energy Administration, said recently. The energy needs of all phases of the industry account for approximately 13 per cent of the total energy use.

"FEA recognizes agriculture's vital role and has placed farmers in the highest priority category, entitling them to 100 per cent of their current requirements," he said.

Last year, the nation's food supply came from 354 million acres of cropland. Each of these acres, according to the U. S. Department of Agriculture, required an average of 22 gallons of fuel. This year's agricultural fuel demands are even greater because farmers will require an additional 220 million gallons of fuel in order to put 10 million more acres in production.

LaSala said the increased demand for agricultural production and the reduced supply of energy could mean an additional strain on the agricultural industry. "To assist the farmer," he said, "FEA has published a new pamphlet—Handling Fuel Problems—Agriculture—which contains conservation check lists and guidelines for solving farm fuel problems."

4-H News

The Greenwood Hi-Flyers 4-H Club members and their leaders, families and friends attended the Baltimore Orioles-Kansas City Royals baseball game at Baltimore Saturday evening. It was a surprise night and each one in attendance received a tumbler. Some came home a little disappointed that the Orioles lost 3-2 in the 10th inning, but all agreed it was a good game.

Four-H'ers and their families attending were: Mrs. Ann Tucker; Mr. and Mrs. Raymond Vincent; Beverly and Renee; Mrs. Lee Reed, Johnnie and Ronnie; Mr. and Mrs. Dalton Pratt, Sr., Dalton, Jr., Kay, Ginger and Mike; Mrs. Norman Cannon, Jeffrey, Nora and Kenneth; Mr. and Mrs. Mark Prettyman, Paula and Patty; Mrs. Leon Rus, Sr., Leon, Jr., Dale and Meleia; Mr. and Mrs. Luther Messick and Dawn Hall; Bobby, Carol and Tim Cox, and Connie Eskridge.

Others attending with the club were: Kim Baker, Mark DeCarlo, Doug Griffith, Mike Tull and Terry Willey, all of Greenwood; Larry Jones and Robbie Smith, of Bridgeville; Kim Vincent and Wayne Mills, of Harrington.

IT SEAMS TO ME

Janet Reed
Extension Clothing & Textiles Specialist
University of Delaware

Fall fashions and new fabrics are showing up in the stores. The new fashion season is always an exciting time with ideas everywhere.

If you're sewing the family wardrobe this year try to find time to look first at ready-to-wear. You'll get a good idea of style trends, colors and fabrics. You don't need to be bound by them but you're apt to get ideas you can adapt for your own purpose.

Stitch in the direction of the pile, forcing as much of the pile as possible away from the seam as you sew. When the seam is finished, use a needle or fine comb to gently pull out any pile which may have been wedged into the seam when it was sewn. This makes an invisible seam.

Be cautious about pressing fabric may not need it. Different fiber content in these fabrics respond differently to steam and heat. Always test a sample of the fabric before touching the iron to it.

Are you making coats for the children or for yourself. Take a look at some of the exciting man-made furs. I don't know why we call them furs because many of them don't even make a pretense of looking like furs. They come in bright colors and different textures.

Every year the choice is greater. This year you have a wide choice. If you don't want a coat of this fabric, consider it for a lining or for accessories. It's ideal for lining capes, which are more popular than ever this year.

Check the care directions before you make your final choice. These fabrics differ greatly in the care required.

Pile fabrics are easy to sew. If you're using them for the first time here are some sewing suggestions.

Keep the style simple. The fewer details the fewer problems. Eliminate seams where possible. For example, the center back of a straight coat can be cut on the fold instead of seamed. Front facings can be cut in one piece with the front of the coat in the same style. If facings seem too bulky, consider using braid to finish the edges. Choose styles which do not require buttonholes.

When cutting out the coat, lay the pattern pieces so that the pile goes down in a lengthwise direction on all pieces. Pin the bottom to the wrong side of the fabric. Cut a single layer of fabric at a time for greater accuracy.

If the pattern calls for darts, try to ease in the fabric instead. This will be difficult for a large dart and you may prefer to trim away some of the fabric within the dart after it is finished.

Use a long machine stitch—about 8 to 10 inches per inch and a strong thread. Tensions should be slightly loose.

Senior Center Activities

By Sam Short

The open house for seniors was very well enjoyed by those attending Friday evening with a covered dish luncheon and entertainment provided by two gospel singers from Greenwood. On Sept. 4 at 2 p. m. the public relations is asking the general public to share in a program to be presented at the Center and the public is invited. A head count will be taken and all we ask of you is to call in for reservations. It is important to the community, so try to be there.

A lot of chatter has been heard from some of the senior citizens since last weekend when several spent the weekend at a cottage in Rehoboth Beach. Who says oldsters can't have any fun? Viola Hill, Gladys Hill and Cleota Willey from Harrington, Hazel Latch from Viola, and Bette Martin from Milford can tell you how. After being on the beach several hours they enjoyed a yummy dinner at the Avenue Restaurant, then spent some of the evening walking the boards. Back at the cottage they enjoyed a game of cards which lasted far into the morning hours. Ask a certain party about the three of spades. After retiring there was more hashing over the day's events before falling asleep. Not naming names, but the two very fattest girls had their breakfast in bed, consisting of juice, coffee and sweet buns. Who could ask for more!

Sunday was spent in and out of the gift shops, visiting friends and eating, then coming home tired but happy and looking forward to a repeat performance in mid-September.

Johnsongrass Control Meetings Slated For Aug. 22 At 3 Sites

Field meetings on Johnsongrass control are scheduled at three sites in lower Delaware today, Aug. 22. The clinic-type meetings will be conducted by extension associate crops specialist for Kent and Sussex Counties, Frank Webb, and are designed to give interested growers a chance to see recommended Johnsongrass control procedures in operation.

For the convenience of growers, three different locations have been chosen:

8:30 a. m.—Intersection of Rts. 13 and 10 at the Camden light. Soybean field to be visited is titled by Harold Carlisle.

10:45 a. m.—University of Delaware farm in Seaford. Take Stern Highway to foot of railroad bridge and turn right on Pine Street. Continue north about a half mile. Farm is on right hand side of road.

2:00 p. m. — Meldon Wilkins farm, a half mile east of Georgetown on Rt. 18, on right side of road. In addition to observing controls in soybean field, visitors here will be able to see the university's Johnsongrass research plot, which is located on the farm.

The program will be essentially the same at each site. Besides discussing procedures in operation, Webb will answer grower questions about control problems on their own farms. Rain date for the meetings will be Friday, Aug. 23. The meetings are sponsored by the Delaware Cooperative Extension Service.

According to "Ye Maryland Chronicle" written for the Baltimore Sun in 1933, the Maryland Crab was the main reason for Captain John Smith's visit to the Chesapeake Bay in 1607.

BERRY FUNERAL HOMES

PHONES

MILFORD 422-8091 FELTON 284-4548

OUR Bridal Gift Registry MAKES GIFTING EASY... FORNEY'S

106 Lockerman St., Dover
DOWNTOWN DOVER

HOME Can Be LIKE THIS

STOP RENTING and START LIVING IN A HOME OF YOUR OWN

PHONE 398-8181

Largest Pre-Owned Dealer In Delaware
NEW AND USED UNITS
As Low As \$200 Down
Guaranteed

DOVER MOBILE HOME SALES

Rt. 13 — Harrington — Between the Duals
Open Daily 8-8 Sat. 8-4 Sun. 12-5

DONOVAN'S DOCK

We've Got Something For Every Member of the Family

THE BEST FOOD

The Dock-Spot Restaurant
Now Air Conditioned For Your Comfort

N. BOWERS BEACH
Phone 335-3500

Open 5 a. m. - 9 p. m. — 7 Days

BE WATT WISE

SUMMER ENERGY TIPS

Frequent opening and closing of outside doors will cause your air conditioner to work harder.

Delmarva Power

McKnett Funeral Home

50 Commerce St.
HARRINGTON, DEL.
398-3228

YOUR PEACE OF MIND and HEART IS OUR FIRST CONSIDERATION

24-HOUR SERVICE

FRY'S AMERICAN

398-3700 Harrington, Del.
Northbound Lane U.S. 13

ICE

DEL-MOR TV

APPLIANCES

WE SELL:

- *audio components
- *major appliances
- *Admiral color & bw tv
- *sylvania color & bw tv
- *air conditioners
- *antenna systems
- *towers

WE SERVICE:

- *all make tv sets
- *all type of antenna systems

MILFORD - HARRINGTON RD.
Phone 422-8534/6619

OFF TO SCHOOL WE GO!

10th YEAR

THE DOVER COUNTRY DAY SCHOOL

Rte. 10 - West of North Gate DAFB

A Quality Education Program For Each Student

Ungraded (K thru 8th grade equivalents)

Teacher/Pupil Ratio - approx. 1-8

Limited Openings

Call for an appointment for individual admission testing and interview with Mrs. Vance Morris, Headmistress.

697-6495 or 697-6801 or 335-9818

Scott's Turf Builder SALE

For a greener lawn this fall —and next spring too!

Scott's Turf Builder®

- America's favorite lawn food
- Helps grass multiply itself
- Satisfaction guaranteed —or money back

\$2 off 15,000 sq ft (58 1/2 lbs) ~~20.95~~ **18.95**
\$1.50 off 10,000 sq ft (39 lbs) ~~14.95~~ **13.45**
\$1 off 5,000 sq ft (19 1/2 lbs) ~~7.95~~ **6.95**

TAYLOR'S HARDWARE
COMMERCE and DORMAN STS. - HARRINGTON
Daily 8 A.M.-5 P.M. — 398-3291 — Sat. 8-5 P.M.



KEITH S. BURGESS
Sports Editor

SPORTS

Local Golfers Compete In Shawnee Club Championship

Forty-nine golfers competed last weekend at Shawnee Country Club for the men's championship play. Norman Hopkins, formerly of Harrington, was entered in the championship flight. Not up to his usual golfing form due to a cut on one hand, he finished play 80-75 for 155. A Milford school teacher, Ben Wethington, was the championship with a sizzling 70 on the first day and 74 on Sunday for a 144 shot total. Larry Jones, a student at Milford High School—the 15-year-old local sensation—was two shots back at 146.

On Sunday Jones hit his ball one of bound on the 14th hole for a two-stroke penalty. He was never able to make it up. He missed a five-foot putt on the 17th for a birdie and put his drive on 18 in the bunker to the left side of the fairway. Birdies

on the last two holes would have tied for regular tournament play.

Ken Walls of Farmington, was entered in the second flight, scoring 84-85 for 170. Two others from Harrington, Bill Wells (175) and Norris Jarrell (175), were entered in the third and fourth flights, respectively. Jarrell was runner-up in his flight.

Three players scored eagles during tournament play—Jerry Medd and Cookie Lucas at No. 2 on Saturday each with a one putt. On Sunday Nick DelCampo eagled the first hole, a par four hole, with his approach shot to the green. The ball hit the pin and dropped into the hole.

On Thursday and Friday, Shawnee will host the club championship for women members. On Sunday, Aug. 25, the club will be host to the Women's Peninsula Golf Association, W.P.G.A. There are 120 golfers entered.

Don Bryant 1st In Long Jump At Up-State Meet

Don Bryant, the best long jumper in Lake Forest High history, now competes for the Delaware Sports Club. Bryant leaped 21 feet, 1 1/2 inches to win the long jump, in the 18-and-over age group, at last Wednesday night's Olympic Development meet held at Wilmington's Baynard Stadium.

Four other locals entered the 14-17 age group two-mile run, as a conditioner for the upcoming cross-country season. Only one of them, Joe Vosshell, is actually a two-miler. Harry Benson finished with the leaders in 10:35, an excellent performance for a miler with two scholastic seasons to go.

Ron Mosley, a half-miler and miler, who will be competing for Delaware State College, ran 10:40.

Vosshell clocked 10:55, but has done 10:26 during the high school season when he was in top shape. Joe is 16.

David Richter was 14 recently. The Lake Forest freshman-to-be resumed training a couple of days before the meet. His first two mile clocking ever (11:22) came on a hot, muggy night that made for slower clockings all around. Richter is rated capable of a sub-eleven clocking for two miles, based on his fine, 5:03 time for one mile.

Symptoms Given For Heart Attack

How would you react in this emergency? One Sunday evening while watching television, you suddenly

feel a prolonged squeezing pain in the center of the chest. You begin to sweat and feel nauseous. The pain persists for some time and then goes away.

Heart attack is the first thought that comes to your mind. Would the pain go away if it were a heart attack? Perhaps you have picked up some variety of 24-hour flu. Could it be food poisoning? If you could just get to bed, you know you would feel better.

Then suddenly the pain comes back and seems to spread toward the shoulder. Should you call the doctor? It is Sunday night. Perhaps you should wait till the morning.

Clearly a decision must be made, and there is only one right decision. The Delaware Heart Association urges you to call your doctor immediately if you experience any of the warning symptoms of heart attack.

If you cannot reach your doctor, or if you do not have a regular physician, get to a hospital emergency room at once. Half of all heart attack deaths occur before the victim gets to the hospital. Delay may cost you your life.

The usual warning signs of heart attack are:

- Prolonged, heavy pressure or squeezing pain in the center of the chest, behind the breastbone.
- Pain may spread to the shoulder, arm, neck or jaw.
- Pain or discomfort is often accompanied by sweating, nausea, vomiting or shortness of breath may also occur.
- The symptoms may subside and then return.

The decision to call for help is too important to leave to the patient alone. It is also the responsibility of patient's family, friends and associates. If a friend or relative experiences symptoms of heart attack in your presence, take it upon yourself to act immediately. Call his doctor or take him to a hospital emergency room at once.

For more information on heart attack and stroke, contact the Delaware Heart Association—in Wilmington, 654-5269; or in Georgetown, 856-7386.

Maryland crab cakes were first eaten by Lord Baltimore in 1634.



Mamie DeLong's Boston terrier, Perfection's Duchess, went Winners Bitch at the Mispillion Kennel Club Show Friday, Aug. 16th at the Delaware State Fairgrounds, Harrington, Del. Duchess needs one more point for her championship, also Julie's Royal Honey went Reserve Winners Bitch at the same show.

Dog Show

(Continued from Page 1)

Schoesler of Dover took best of winner with a Samoyed, Pine Hills Prince Huragin.

Current officers of the local club are Mrs. Warren Wade, president, of Dover; Jack Kunkle, vice president, of Milford; Mrs. James F. Riggi, treasurer,

of Dover; and Mrs. Jeffrey Rugg, secretary, of Greenwood. Jack Kunkle acted as show chairman with Lou Stubbolo vice show chairman.

Another match is scheduled on Labor Day at the Dover Air Force Base. Starting time is at 10 a. m., with judging beginning at 1 p. m. This will be held at Hangar 945, DAFB. Mrs. Robert Kret of Dover is show chairman.

Cross-Country Harriers Prep Giant Multi-State Opener

This writer often hears the statement "One of these days I am going to watch a cross-country meet and see what it's all about."

Harrington High pioneered the harrier sport in 1957, at a time when Newark and William Penn (New Castle) were the southernmost schools with teams.

The first invitational was held in 1958. Other firsts were established here, including the first lower Delaware individual champion, when Harry Knotts ran away from 116 rivals and the first team champion downstate in 1963.

After another state title at H. H. S. in 1966 and a third crown at Lake Forest in 1969, after the new school had been open only two months, Lake Forest received an honor still without parallel in Delaware. The state championship meet was held on the Spartans' home course.

This honor will be repeated in 1974, in November, when four races will be contested here with the state title at stake. This will be an interesting, colorful affair with many hotly-contested teams and individual battles taking place at Killen Pond State Park.

But any interested individuals need not wait until November. The Spartans are an ambitious lot and are setting up the most challenging test, in their harrier history. It may be the most ambitious undertaking, in any sport ever, hereabouts, at the scholastic level.

On September 23, at 4 p. m. the 17th annual Lake Forest Invitational will see the Spartans

host teams from four or five states. With a month to go, fifteen teams from Delaware, Maryland, and Pennsylvania are in the fold. Three New Jersey schools are hoping to compete. These are Salem, Pennsville and Woodstown.

Onancock and Northampton, both of Virginia, could complete a five-state field.

In addition to Lake Forest, Oxford, Pa., James M. Bennett of Salisbury, Md., and Steven Decater High of Ocean City, Berlin, Md., are entered.

From the Wilmington area, P. S. du Pont, A. I. du Pont, St. Elizabeth and Archmere Academy will run.

Middletown, Dover, Dover Air, Caesar Rodney and Cape Henlopen are other Delaware schools at present who will vie for the three team trophies and the 20 individual trophies and medals up for grabs.

Coach Jim Blades will hold his first practice at 7 p. m. Monday, August 26th at Killen Pond State Park.

Lake Forest, which added a fourth state championship in 1973, would like to make a good showing September 23rd and have the talent to do just that, if everyone shows up who should.

The Delaware Safety Council says that none of us consider ourselves careless drivers. Yet some 55,000 people die in traffic each year. If you like to think of yourself as a better-than-average driver, make sure your driving habits back up your brag.

Is Your Home Protected From The Energy Robber?

By John C. Sawhill
Federal Energy Administrator

Chances are that your home is being robbed of the energy you pay for. The thief is faulty insulation. The loss to you is cooling in the summer, heating in the winter, and higher utility bills all year round. Now is a good time to catch the energy robber in his lair. What can you do to catch him?

- Caulk and weatherstrip door and windows. It won't cost you much and will keep in your furnace's heat and your air conditioner's cool. One Sunday's work at this chore could save you 10 per cent or more of your fuel costs.
- Install storm windows and doors for fuel savings up to 15 per cent in winter and air conditioning savings in summer. For year-round use you might look into buying combination screen and storm windows. These may cost about \$30 for windows and \$75 for doors. Ask your bank or utility company if they finance improved home insulation. That may make paying a bit easier. Or try a little creative economy by taping plastic sheets tightly to your window frames. You'll get as much insulation as from a storm. And the cost? How does \$10 sound for the whole house?
- Insulate your attic. The summer sun that beats down on your roof can heat your attic up to 40 degrees hotter than the temperature of the outside air. Six inches of mineral wool, glass fiber, or cellulose insulation will keep that heat out of your living

area and up in the attic where no one suffers from it. Attic insulation will also keep you warmer this winter and save you up to 20 per cent on fuel costs. Chances are you'll recover the cost of the attic insulation the first year you install it!

Why all this concern over your home's insulation? Well, there's the obvious savings to you, but there's also the need for energy savings if this nation is going to achieve the energy self-reliance called for in Project Independence.

Government can make policy in Washington to promote increased energy production, but greater production is only one side of the double-edged sword we need to carve out Project Independence.

The other side is a reduction of energy demand by the American people. Americans today use more than one-third the world's energy, but we waste an estimated 30 per cent of what we use—some of it escaping through poorly insulated doors, windows and attics.

Sure, there are more obvious wastes of energy than what may be lost through the insulation on your home. But multiply your own loss by the millions of homes throughout the nation and you'll see that what we are wasting is a large quantity of energy which a few simple steps on everyone's part could have.

So, catch an energy robber! Improve the insulation on your home. You'll not only be saving money, but helping insulate America from another energy crisis.

Allotment Acreage May Be Eligible For Low-Yield Payments

With many Kent county farms hit by drought, farmers having wheat or freed grain allotments may be eligible for disaster payments, according to Russell C. Bowdle, Chairman, Kent ASCS County Committee.

In connection with the U. S. Department of Agriculture's disaster payment program, it is important that a producer report the disaster conditions as early as possible to the county ASCS office, Bowdle said.

A previous requirement for mid-summer sign-up and certification has been revised, enabling producers with wheat, corn, barley, and grain sorghum allotments to certify not later than 15 days after completing harvest in order to be eligible for

payment for abnormally low yield. However, Bowdle advised, the producer's best course is to report to the county ASCS office as soon as he realizes his yield may be below normal.

Before low yield payments can be made, the county ASCS committee is required to have a field inspection made and to obtain records which verify actual production. "When a producer visits the county ASCS office to report that natural disaster is affecting production of his allotment crops, we will discuss all the details with him, including inspection and the production evidence he will need," Bowdle said. "It's one of the reasons an early visit is advisable."

QUILLEN'S DAIRY MARKET

Open EVERY DAY of the Year

8:00 A.M. — 10:00 P.M. — For Your Convenience

Dorman St. PHONE 398-8768 Harrington, Del.

FRESH PORK SHOULDERS

Lean — Short Shank

Whole

lb. **59¢**

Sliced or Half

lb. **69¢**



SMOKED PORK SHOULDERS

Lean — Short Shank

Whole

lb. **65¢**

Sliced or Half

lb. **69¢**



Fresh Pork Steaks (Extra Lean)

lb. **99¢**

CENTER CUT PORK CHOPS

lb. **\$1.29**

QUILLEN'S HOMEMADE FRESH

PORK SAUSAGE

loose lb. **99¢** stuffed lb. **\$1.09**

JAMESTOWN FRANKS

2 1-lb pkgs.—Banded 2-lb. pkg. **\$1.49**

JAMESTOWN (Smithfield Cured)

SLICED BACON

lb. pkg. **99¢**

SLAB BACON ENDS (For Seasoning)

lb. **69¢**

SALT PORK (Side Meat)

lb. **65¢**

Imperial Sof-Spread Margarine 16-oz. pkg. **75¢**

STOCK UP NOW ON FROZEN FOOD

Birdseye Cut Green Beans 2 10-oz. pkg. **49¢**

Birdseye or Chef's Choice Fr. Fries 5-lb. bag **\$1.29**

Morton's Frozen Parkerhouse Rolls 24-oz. pkg. **55¢**

shop THESE specials IT HELPS THE BUDGET!

HANOVER PORK & BEANS 30-oz. can **59¢**

LIPTON TEA BAGS (100 per box) box **\$1.19**

CAMPBELL'S

Bean With Bacon Soup 2 11 1/2-oz. cans **49¢**

Sweet 'N Low Sugar Substitute box of 100 **79¢**

"TOTAL" WHEAT FLAKES 12-oz. box **75¢**

Prime Variety DOG FOOD 4 1/2-lb. box **\$2.39**

BREMMER'S SALTINES 1-lb. box **39¢** 4 1/4 lb. inner packs

Spic & Span Cleaner (8c off) 54-oz. pkg. **\$1.09**

'Baggies' Jumbo Storage Bags box of 20 **49¢**

FRESH PRODUCE FEATURES

LOCAL CANTALOUPEs

med. size **39¢**

large **49¢**

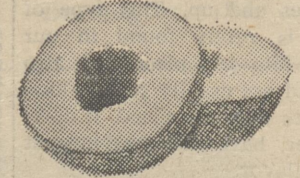

FRESH LOCAL SWEET CORN 6 ears **59¢**

M.F.G.-20
"Joy" Dish Detergent qt. container **99¢** WITH COUPON
Limit 1 per Family at Quillen's Dairy Market Offer expires Aug. 24

PRICES EFFECTIVE AUG. 22-23-24

M.F.G.-7
Betty Crocker Ginger Bread Mix 14-oz. box **43¢** WITH COUPON
Limit 1 per Family at Quillen's Dairy Market Offer expires Aug. 24

We Reserve The Right to Limit Quantity