

THE HARRINGTON JOURNAL

FIFTY-NINTH YEAR

PUBLISHED WEEKLY

HARRINGTON, DELAWARE THURSDAY, JANUARY 23, 1975

FIFTEEN CENTS PER COPY

NO. 33



A view of the year's first snowfall as seen looking toward City Hall on Fleming Street. Approximately two inches fell, enough to get off a few good snowballs and cause a few fender benders in the area.

Love's Group Is Third Purchaser

Love Spearheads New Company To Acquire Delmarva Line

by Harry G. Farrow, Jr.
Publisher

For the past three weeks, since H. Graham Claytor toured the Delmarva Line of the Penn Central R.R., excitement has been mounting about the likelihood that someone is going to purchase the Penn-Central R.R. It is quite likely that the railroad will be sold off in parts, for there are some 20,000 odd miles of track connected with the Penn Central.

We have been keying our interest on the Delmarva Line for it is the main line from Wilmington to Cape Charles. As a result it goes through the town of Harrington.

Last May a group calling itself the Eastern Shore R.R. Co. headed by Mark E. Love of Bucks County, Pa., met with the Delmarva Advisory

Council in an effort to begin negotiations which could possibly lead to the purchase of the Delmarva Line of Penn Central. The conversations and discussions carried over a period through August. Mark E. Love is a former employee of Penn Central in the operations and planning department. He came to Penn Central as a result of the merger in 1968 between the Pennsylvania R.R. and N.Y. Central R.R. He gained a vast amount of experience and knowledge concerning the Delmarva Line for he was assigned the task to do an evaluation study on parts of Penn Central's lines, which included Delmarva, to determine which should be abandoned, upgraded and the like. With our own section of the country the branches off the Delmarva main line were

studied like the one from Harrington to Snow Hill, Georgetown to Rehoboth, Massey to Centerville, King Creek to Crisfield and the like. The study and the knowledge proved to be very valuable for the coming events. Love was convinced after the study that the Delmarva Line could be maintained and operated at a profit. Whether those reviewing the study approved of this recommendation is not an issue in this article.

Love, in 1974, did move away from Penn Central and formed a group with two other men who shared his thoughts. They are Martin T. Dyke and Daniel W. Kitchen. Mr. Love held as basically correct the process of acquiring the railroad as appeared in the two previous editions of the paper concerning the articles on Seaboard and the Southern Railway. Theoretically after United States Railroad Association (U.S.R.A.) disbans in favor of Conrail, the railroad will be disposed of piecemeal for Penn Central. No one, according to Love, is convinced that this can be accomplished...not even U.S.R.A. because of governmental entanglements. However if all goes well, Conrail could be formed in the spring, and the final sale to take place in the summer.

When Love was asked about the sales price for the Delmarva Line, his comments were that for the longest time it was hard to determine what U.S.R.A. was seeking. The vagueness was pointed out in the two previous articles of this newspaper as well. A salvage price is talked about, but it is not defined. The consideration as far as the old corporations are concerned like Seaboard and Southern would most probably be with stock. The new corporation, the Eastern Shore R.R., would trade negotiable securities and mortgage bonds, or what the creditors of Penn Central will accept. Remembering of course that once U.S.R.A. has acquired all the properties of Penn Central, they then will distribute the properties to Conrail, who in turn will sell to one of the three companies taking back the negotiable securities for the creditors of Penn Central. It will be a complicated process.

Love explained one of his biggest problems will be in the change over from the Trustees of Penn Central to the new group...if he is selected. He feels that his function, as is the case with the other two men in the group, is to select key people to run the day to day

operations of the railroad and concentrate more on long range management planning. He would like to see the new corporation eventually go public. As Love sees it, the other railroads have their own problems now and with the acquisition of Delmarva Line, it would mean one more problem. With his group, they will be Delmarva, and that problem will be a singular one which they will deal with on a day to day basis. Every customer will be of the most uppermost concern of this new corporation. In following this rationale, they feel that they can give better service to this once highly traveled line. The evaluation study enabled Love to study in depth the problems of the Delmarva Line and in particular the float barge at Little Creek. He saw the need then as now to update the old barge, which according to some is completely outdated and in bad shape. As Love puts it, Penn Centrl always had a more pressing need elsewhere...like a 100 new freight cars for some other point and the prime consideration for the Delmarva Line being by-passed. If traffic could be improved with the barge across the Chesapeake Bay, this rail service could be solving many of the traffic problems around Baltimore and Washington, as pointed out in earlier articles.

What would the purchase entail and cover? The properties, according to Love would be all of Penn Central's Line from Wilmington to Cape Charles which is the main

Meeting Reveals Check Irregularities

City Officials Take Oath

On January 15th, the new Harrington City Council met following the elections held on the 14th to determine organizational positions. After Alderman Anna Hampton swore in William A. Minner as Mayor for two more years, she did likewise for councilmen, Dr. Vincent Lobo, John Satterfield and Earl McColley. Councilman Rev. William Griffin was selected by fellow council members to serve as Vice Mayor and Howard Wagner of Peoples Bank was selected City Treasurer.

City Manager Jack Harrington's nomination was placed before Council as Secretary to the Council. Opposition was first raised by councilman William Shaw to Harrington's appointment. A letter was then passed among the Council members, the contents of which had requested an investigation by Chief of Police Ed Layton to look into allegations that the

Mayor's signature had been affixed to "some" checks drawn on the City account without the Mayor's knowledge.

Discussions at the council table then revealed that after an earlier monthly meeting in November and executive session had been held at the Mayor's request to discuss the matter of the checks which had been discovered by the team of accountants auditing the books. The auditors discovered some irregularities in the Mayor's signature. This was reported to the Mayor who in turn, it was stated, revealed the matter to the Council in the executive session.

Chief Layton's investigation, as stated before Council, revealed that some 20 checks had been signed with the Mayor's name but not in the handwriting of the Mayor. Layton claimed handwriting experts identified the writing

of the Mayor's signature to be that of the City Manager. Layton did not make any further details available to the public and press, but he pointed out that no personal financial gain had resulted from this alleged act.

Councilman Wyatt asked Harrington if he in fact did sign the Mayor's name to those checks. Harrington's answer was "Yes..." Newly elected Councilman Earl McColley asked to be left out of the discussion "for he was hearing it for the first time, an knew nothing of the background."

Councilman Griffin repeatedly asked, "where do we go from here gentlemen," and together with Councilman Satterfield seemed disturbed that Harrington's reputation could be damaged. City Manager Harrington explained the motive for signing the Mayor's signature was related to payroll checks for

he would not see the Mayor for weeks at a time. An employee could not cash the check unless the check was signed. The City Charter only authorizes the Mayor to sign checks. Councilmen Lobo, Shaw and Wyatt wanted the matter brought out through an investigation as a proper means to handle the situation.

Allegedly the Mayor approved of the investigation when Chief Layton informed him of the investigation request. Wyatt in response to Griffin's request, suggested that the City's attorney be at the next monthly meeting.

The next regular meeting will be held on the 10th of February rather than the regular date of February 3rd. The question will be discussed at that time on how to proceed with the matter. In the meantime, City Manager Jack Harrington was appointed temporary secretary to the Council.

Mark 7 Shuts Doors

Mark 7 Seafoods & Industries in Houston closed Jan. 10 and has left 110 employees without jobs. The company, which was started by Mulk R. Prudent, a native of Pakistan, operated on the site of the Libby, McNeill & Libby frozen food plant.

The business was to have primarily been the processing of seafood, grown on created farms of locally grown catfish. The plan had to be abandoned

it was reported, because it was not economical in terms of demand. The vegetable processing however, had turned out fairly well.

Prudent was forced to sell Mark 7's assets to pay back monies loaned by the Mercantile Bankshare Corp. of Baltimore, which had demanded immediate repayment of the loan.

Prudent stated he hoped the plant could re-open some way.

employees, he quickly responded, "Yes...indeed." This is provided by I.C.C. under a uniform agreement which applies to situations such as this, add Love. He would anticipate a union shop in the new corporation, and most

(continued on page 2)

Felton Fire Company Officers Installed

The following members of the Felton Fire Company were installed on Wednesday, January 8, at the regular monthly meeting as officers for the year 1975. They were installed by Mr. Milford Petty, President of the Kent County Volunteer Firemen's Association. New officers are:

President - William Chandler; vice president - Robert Fisher; secretary - Wayne Wheeler; treasurer - John E. Moore; assistant secretary - Wayne Walters; fire chief - Larry Sipple; fire

recorder - William Paskey; bingo chairman Bruce Biddle; bingo secretary - Jerry Sapp; Board of Directors: Carl Moore, William Sipple, Roy Dill; public relations - C. O. Smith; historian - C. O. Smith; ambulance captain - Fred Greenly; ambulance secretary - Kevin Fletcher; 1st assistant chief - William Sipple; 2nd assistant chief - Carl Moore; 3rd assistant chief - William Myers, Jr.; fire captain - Wayne Wheeler; rescue captain - Edgar Sapp.

Senior Citizen Forum Slated

Senator Joseph R. Biden, Jr. (D-Del.) will sponsor his second Senior Citizens' Forum on Saturday, February 8th, at Milford Senior High School in Milford, Delaware.

The Forum, from 10:30 a.m. to 2:30 p.m. will provide older Delawareans with an opportunity to discuss their concerns with Senator Biden and federal officials who administer programs for the elderly.

All older Delawareans are invited and reservations may be made by telephoning Senator Biden's Wilmington Office at 800-292-9539 (toll free for Kent and Sussex Counties) or 571-6345 (for New Castle County). Participants should bring their own lunches, but beverages will be provided.

Federal officials attending the Forum will include

Maurice Dewberry, Regional Commissioner of the Social Security Administration; Jesse Lynn, Health Specialist in the Social Security Administration; Helen Holt, Assistant to the Secretary of HUD for Programs for the Elderly; Nelda Scott, Internal Revenue Service Taxpayers' Representatives; William Oriol, Staff Director of the Senate Special Committee on Aging; and Jim Young, Program Manager for the Urban Mass Transit Administration (DOT).

Senator Biden's first Senior Citizens' Forum was held last November in Wilmington. At that time the Senator announced his plans to hold a similar Forum more centrally located for residents of Kent and Sussex Counties.

Band Boosters Canvass For Uniforms

On Saturday, February 1, members of the Lake Forest Band Boosters and the W.T. Chipman Band members and their parents will begin an area door to door canvass in hopes of raising money to help finance new band uniforms for the junior high school.

The new uniforms will cost approximately \$135 each, with majorette and pom-pom uniforms costing less. The uniforms presently being used by the Chipman band have been in use from 12 to 22 years. One student this year remarked she is wearing the same uniform her cousin wore 20 years before.

The W.T. Chipman Band has had successful years since its

existence, first performing under the baton of long-time band director Melvin Brobst, and following his retirement, Alex Becton for the past two years. In this school year to date, the Chipman band has placed first in the Milford and Rehoboth Halloween parades, it took second in the Salisbury V.F.W. parade and included the Dover Halloween parade for the first time. Their presence is also evident during parades in Harrington, especially the homecoming and Christmas parades.

Members will be in the Harrington area on Feb. 1 between the hours of 9 a.m. to 2 p.m. They will canvass surrounding areas the following two Saturdays.

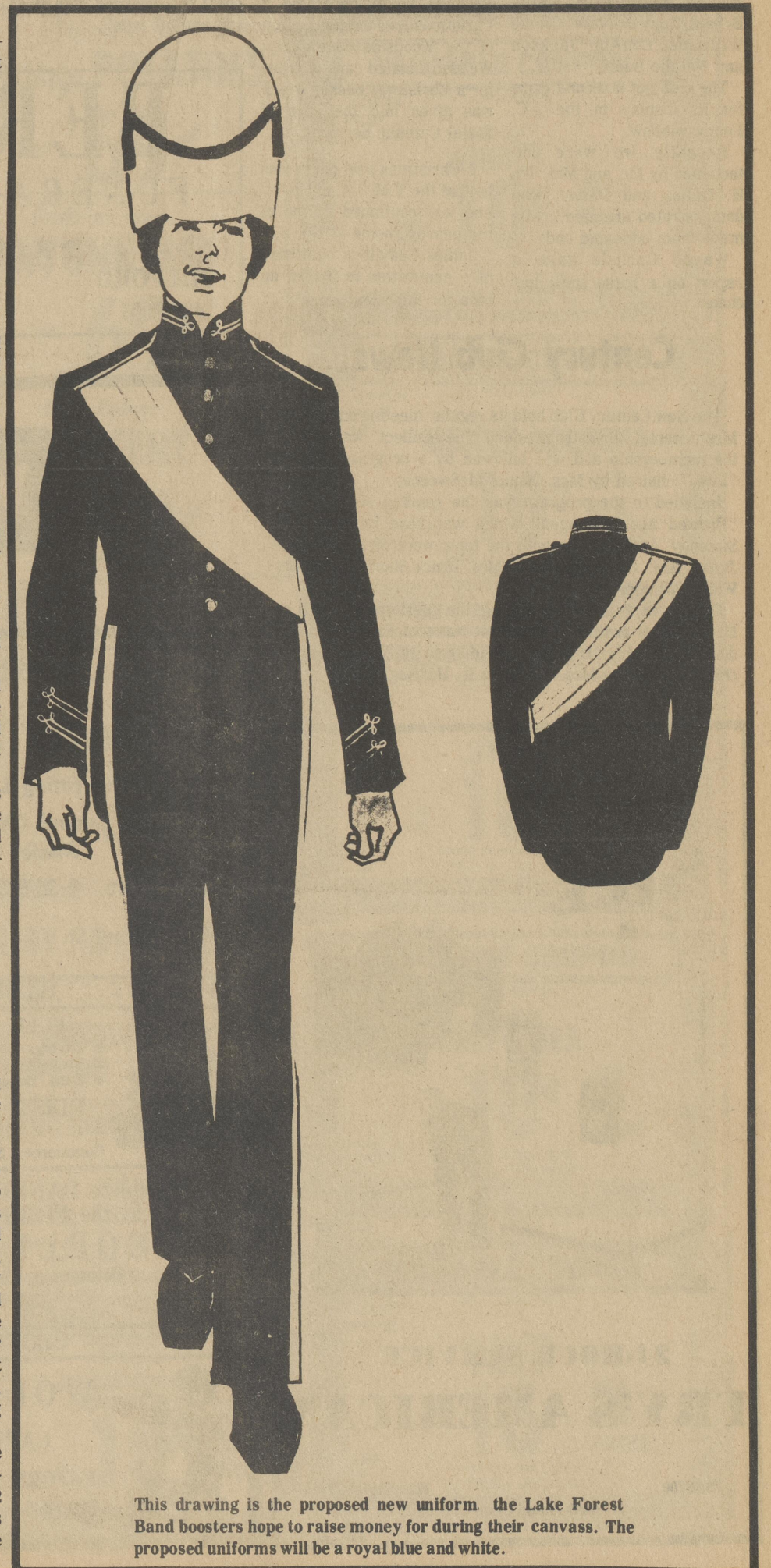

This drawing is the proposed new uniform the Lake Forest Band boosters hope to raise money for during their canvass. The proposed uniforms will be a royal blue and white.

OF LOCAL INTEREST

By Edythe Hearn

Residents in Milford Memorial Hospital at this time are Mrs. Ada Smith, Mrs. Regina Brown, Henry ("Smoky") White and Fred Lord, a former Harringtonian now living in Milford.

Clarence Morris and Mrs. Emma Denny returned home from the Milford Memorial Hospital, Saturday. Also discharged from Milford is Elwood Shultie, who spent several weeks with his daughter and family the O. T. Roberts family in Severna Park, Md. and is now home convalescing.

William Wheeler hosted his card club Saturday evening. Mrs. Alice Etherington of Lincoln and Mrs. Edythe Hearn spent Saturday in Salisbury.

Mr. and Mrs. Samuel Short entertained at a dinner Sunday honoring the birthday's of Joseph and Fred Zimmerman of Dover and Mrs. Thelma Betts and their respective families.

Mr. and Mrs. Layton Betts were honored guests in celebration of Thelma's birthday at a restaurant in Little Creek. They were entertained by their son and his wife, Mr. and Mrs. Roger Betts of Dover.

Mr. and Mrs. Elmer Brown and their grandchildren Stevie and Tracy Brown were Saturday dinner guests of Mr. and Mrs. Frank Bradley. Sunday Mr. and Mrs. Elmer Brown visited Mr. and Mrs. Stanley Wyatt.

A surprise house warming was held at the home of Mr. and Mrs. David Welch, Saturday evening and was given by Mr. and Mrs. Marvin Richardson, and Mrs. Welch's sisters, Mrs. Linda Wamsley and Mrs. Pat Lord.

Mrs. Virginia Winkler returned home Friday from Oneonta, N.Y. from a ten-day visit with her mother, Mrs. Rachel Moore.

Sunday dinner guests at the home of Mr. and Mrs. Ken Outten and family were Mr. and Mrs. Leroy Betts.

Brett Winkler son of Mr. and Mrs. Robert Winkler is a patient in the Milford Memorial Hospital.

Saturday evening K. P. Outten celebrated his birthday with the following: Mr. and Mrs. James Lyons and daughter of Milford; Mr. and Mrs. Robert Reed and sons; Mr. and Mrs. Nelson Reed and family; Mr. Lewis Welch and Mr. George Reed.

Mrs. Fay Donovan of Dover and Mr. and Mrs. Clifford Hammond of Seaford were weekend visitors of Mr. and Mrs. Emmitt Baker.

Mr. and Mrs. John Donophan of Wilmington were Sunday dinner guests of Mr. and Mrs. Howard Anthony. Mrs. Helen Rash and Bob visited Mrs. Nancy Willis in Dover Thursday.

Mrs. Grace Howard, Louisa, Ann Leonard and Lynn Ann attended the Junior Miss Pageant in Wilmington last Saturday evening. They saw Wendy Leigh crowned Delaware's 1975 Junior Miss.

Gene Price returned to college Jan. 6 after spending the holidays with his parents, Mr. and Mrs. Robert Price, of Delaware Avenue, Harrington.

Gene, attending the Cincinnati College of Mortuary Science had a 4.0 average for his first quarter.

4-H News

Woodside Emeralds

The following people have recently become club members: Holly Webb, J.R. Blackburn, Jesse Wright, Barbie Warrington, Ralph Bryant, Tony Bravata, Connie Williams, LouAnn Jackson and Natalie Badell.

The club got a second prize for its display in the J.C. Penny window.

Recently we were entertained by Mr. and Mrs. Ira H. Dilling and Danny, who demonstrated arts and crafts made from odds and ends.

Wayne Carlisle gave a report on a horse show luncheon.

A committee composed of Greg Warren, Jan Turner, Helen Wilson, Tammy Warren, Judy Gibson and Barbara Lovitt decorated a Christmas tree for the benefit of the Woodside community. We also donated cans of foods for a Christmas basket which was given into the care of Social Catholic Services.

A Christmas pool party was held at the Y.M.C.A. in Dover, and was continued in one of the nearby rooms at the Y. James Leavitt is chairman of a committee to devise an idea for the talent show.



The scene on the postcard that was mailed from here Sept. 2, 1910 at 3 p.m. is of Weiner Avenue. The house at the extreme left is the home of Mrs. Fred Wilson. The card was provided through the courtesy of Woodrow Welch. Anyone having old pictures, postcards, etc., contact the Journal for possible publication.

Houston

by Mrs. Margaret Thistlewood

Adult Fellowship dinner will be Saturday evening at 6:30 on Feb. 1st in the Fellowship Hall. Hostesses are Edna Sapp, Pauline Morgan and Mr. and Mrs. C. Emory Webb. Wednesday dinner guests of Mr. and Mrs. Everett Webster were Mr. and Mrs. William Bowmen of Wilmington. Their Sunday guests were Mrs. Edward Deibler and

Mrs. Ireve McLearn of Prospect Park, Pa., both former classmates of Mrs. Webster.

Mrs. Pauline Morgan, Mrs. Agnes Sipple of Viola and Mrs. Elizabeth Swartz of Dover spent the weekend with Mr. and Mrs. Charles Sutton of Alexandria, Va.

Saturday dinner guests of Mrs. Edna Sapp were Mr. and

Mrs. Josick Parvis and Mr. and Mrs. Frances Simpson.

Mrs. Margaret N. Greenly, age 90, a former Houston resident died Saturday in Weston, Mass. after a long illness. Interment was in Barretts Chapel on Tuesday.

Mr. and Mrs. Edward Black and Mr. and Mrs. Earl Black of near Dover have returned home after sightseeing in the

south.

On Sunday evening Mr. and Mrs. Richard Simpson and family of Newark, Mr. and Mrs. Gary Simpson, Mrs. Wayne Simpson and children, Mrs. Edna Sapp, Mrs. Pauline Morgan and Connie visited Mr. and Mrs. Frances Simpson. The occasion was the birthday supper for Mrs. Ella Simpson.

Farmington

The community was sorry to hear of the accidental death of Lester Taylor.

Guests of Mr. and Mrs. William Messick over the weekend were Mr. and Mrs. Seisel Baker of Burlington, N.J.

Visitors of Mrs. Marian Andrew were Mrs. Beatrice Virden and Mr. and Mrs. Nelson Coverdale.

Mrs. Marian Knox celebrated her birthday last week.

Mr. and Mrs. Edward Robichand of Arden, Del., spent the weekend with their son and his wife.

Friday evening dinner guests of Mr. and Mrs. Paul McCready were Mr. and Mrs. Dan Cox and family. Joining them for the evening were Mr. and Mrs. Jake Bishop of Felton and Mr. and Mrs. Earl Warren and family of Georgetown.

On Saturday evening, Mr. and Mrs. Paul McCready and children were dinner guests of Mr. and Mrs. William Cahall of Churchhill, Md. They were joined later by Mrs. McCready's sister, Mrs. Loretta Reiter of Allentown,

Greenwood

by Pat Hatfield

Houseguest of Mr. and Mrs. Jacob Hatfield for the past week was Miss Karen Case of Newark.

The Hosanna Singers of Norway, Maine will be at the Sunday morning worship service at 10 a.m. at the Spirit and Life Tabernacle at the V.F.W. Hall in Greenwood.

Mr. and Mrs. Norman Cannon, Kenneth, Jeffrey and Anne of Seaford attended the All-State Junior High Band Concert held at Dover Middle School in which Nora Kay

Cannon played third clarinet. Mr. and Mrs. Dan Williams also attended. Their daughter, Margaret played base clarinet. Dr. Robert King of the University of Delaware conducted.

Sunday dinner guests of Mr. and Mrs. Jacob Hatfield were Mr. and Mrs. Ronald Case, Karen and Blair, of Newark and Mr. and Mrs. Kenneth Green, Debbie, Kevin and Jay, of Mardela Springs, Md., and Mr. Joe Serviss of Denton, Md.

Hickman

by Mrs. Isaac Noble

The guest speaker at United Methodist Church was Jack Dill of the Gideons.

Mrs. Margie O'Day visited Russell Stevens, Russell Breeding and Charles Drummond are patients in Milford Memorial Hospital.

Mrs. Clarence Breeding of Liden School Road visited her daughter Mrs. Bill Tull of Greenwood a day last week. Mrs. Harry Nash of Milford, Mrs. Paul Billick of Seaford and Mrs. Eva O'Day of Greenwood were Thursday guests of Mrs. Isaac Noble.

Mrs. Jesse Fearins was a Sunday dinner guest of her daughter and family the Richard Wilsons.

Mrs. Margie O'Day visited Mrs. Bernie Hayman of Harrington Saturday.

Lawrence Breeding of Greenwood, Mrs. Jeanette Scott of Federalsburg and Mrs. Isaac Noble visited Mr. and Mrs. Alton Breeding of Andrewville Sunday after visiting patients in Milford Memorial Hospital.

Mrs. Margie O'Day was a guest Saturday of Mrs. Bernice Hayman of Harrington and a luncheon guest of Mrs. Isaac Noble Sunday.

Mrs. Clarence Breeding of Liden School Road visited her daughter Mrs. Bill Tull of Greenwood a day last week. Mrs. Harry Nash of Milford, Mrs. Paul Billick of Seaford and Mrs. Eva O'Day of Greenwood were Thursday guests of Mrs. Isaac Noble.

Mrs. Jesse Fearins was a Sunday dinner guest of her daughter and family the Richard Wilsons.

Mrs. Margie O'Day visited Mrs. Bernie Hayman of Harrington Saturday.

Lawrence Breeding of Greenwood, Mrs. Jeanette Scott of Federalsburg and Mrs. Isaac Noble visited Mr. and Mrs. Alton Breeding of Andrewville Sunday after visiting patients in Milford Memorial Hospital.

Mrs. Margie O'Day was a guest Saturday of Mrs. Bernice Hayman of Harrington and a luncheon guest of Mrs. Isaac Noble Sunday.

Delmarva Line

probably the same union which now represents Seaboard and Southern employees.

Finally something about this man Mark Love. He is 32 years old. A graduate 10 years ago this June of St. Ambrose College in Davenport, Iowa, having majored in economics and political science. He joined a railroad after graduation...the Atchison, Topeka and Santa Fe, in the traffic department. From there, he moved to the St. Louis and San Francisco R.R.

An opening developed at N.Y. Central in the management training program, and he remained there for 18 months prior to the merger in 1968 with the Pennsylvania R.R. and N.Y. Central R.R. While at N.Y. Central he learned the real "nuts and bolts" of a

railroad system, and made him ready for the eventual study which he made for Penn Central concerning the upgrading and abandonment of certain areas of the Penn Central R.R. He acted in that capacity as an "in-house consultant" at Penn Central. Since 1974 he has been with a transportation consulting firm as well as working to raise capital to purchase the Delmarva Line of Penn Central.

In future editions of this newspaper, an attempt is being made to do an in-depth study and reporting to the readers of this newspaper concerning the history and development of Penn Central. It will be designed to carry down to the sale and transfer of properties of Penn Central.

NOW
We Can Fill Your Copying Needs.

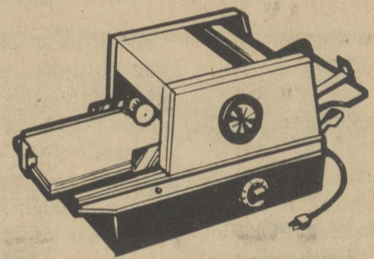

Quick, Clear Copies
Made While You Wait.
Reports, Tax Forms
15¢ PER COPY
THE HARRINGTON JOURNAL

1 Commerce St.
Harrington, Del.

what keeps our customers coming?

SELECTION! QUALITY! VALUE!

<p>SHOES</p> <p>Bata Shoes</p> <p>Professional Fitting & Quality Guaranteed</p> <p>We honor Central Charge, BankAmericard, Master Charge</p> <p>Mon.-Thurs. 9:30-5:30 Fri.-Sat. 9:30-9:00</p> <p>14 N. Walnut St. Milford, Del.</p>	<p>CLOTHING</p> <p>Leggett</p> <p>Your Happy Shopping Store</p> <p>1 N.E. Front St. Milford, Del.</p> <p>Phone 422-9641</p>	<p>FOOD</p> <p>DIAL 398-3080 FOOD TO TAKE OUT</p> <p>PIZZADILF'S</p> <p>SUBS — STEAKS — PIZZA</p> <p>Spaghetti, Lasagne and Chicken and Other Dinners</p> <p>Unique Gifts For Your Browsing Pleasure</p>
<p>BANKING</p> <p>FULL BANKING SERVICE</p> <ul style="list-style-type: none"> Savings Accounts Travelers Cheques Safe Deposit Boxes Checking Accounts Bank by Mail Personal Loans <p>FIRST NATIONAL BANK of Harrington</p> <p>Commerce St.-Member of F.D.I.C.-398-3256</p>	<p>EQUIPMENT</p> <p>TAYLOR & MESSICK, INC.</p> <p>JOHN DEERE FARM EQUIPMENT</p> <p>LAWN and GARDEN EQUIPMENT</p> <p>SALES and SERVICE BY TWO-WAY RADIO</p> <p>Phone 398-3729 Harrington, Del.</p>	<p>OIL BURNER SERVICE</p> <p>J & J ENTERPRISES</p> <p>24 Hour Service</p> <p>All Makes - Cleaning & Repairs</p> <p>Also Chimney Cleaning</p> <p>Phone 398-8360</p>
<p>Complete BANKING FACILITIES at the FRIENDLY BANK</p> <p>PEOPLE'S BANK</p> <p>Commerce St. Harrington 398-3256</p>	<p>FOOD and INSURANCE</p> <p>Hi-Grade Dairy</p> <p>All Dairy Products At Our Store or at Your Door</p> <p>Homemade Ice Cream</p> <p>Pizzas</p> <p>Submarines and other Sandwiches</p> <p>Phone 398-8321 97 Clark St. Harrington</p>	<p>REAL ESTATE</p> <p>Tischer & Farrow</p> <p>Realtors, Inc.</p> <p>304 South State Street, Dover, DE.</p> <p>734-5758 Anytime</p>
<p>CLOTHING</p> <p>WOLLASTON'S</p> <p>CASUAL CLOTHES</p> <p>SEAFORD 692-7268 HARRINGTON 398-3764</p>	<p>INSURANCE</p> <p>OUTTEN'S Insurance Service</p> <p>Commerce St. Harrington 398-3276</p> <p>NATIONWIDE CONSUMER SERVICES, INC.</p> <p>Associated with NATIONWIDE MUTUAL INSURANCE COMPANY</p> <p>The man from Nationwide is on your side</p> <p>Home Office: Columbus, Ohio</p>	<p>PRINTING</p> <p>Distinctive PRINTING</p> <p>The Harrington Journal</p>

24 HOUR SERVICE

FRY'S AMERICAN

398-3700 Harrington, Del.

Northbound Lane U. S. 13

FOOD RITE **QUILLEN SHOPPING CENTER... Harrington**

FOOD RITE

This Week We Are Offering To You Prime Baby Beef From Our State Farm Show

Coupon Bonanza Save Up To \$4.75

STORE HOURS
Thurs. - Sat. 9 to 9
Mon. - Wed. 9 to 6

VALUABLE COUPON

COUPON VALUE 50¢ WITH THIS COUPON

FROZEN SHRIMP

5 lb. box **50¢ OFF REG. PRICE**

GOOD AT STORE LISTED
EXPIRES SAT. JAN. 25, 1975
LIMIT ONE PER SHOPPING FAMILY

VALUABLE COUPON

COUPON VALUE 15¢ WITH THIS COUPON

10 OZ. BAG OR LARGER POTATO CHIPS

15¢ OFF REG. PRICE

GOOD AT STORE LISTED
EXPIRES SAT. JAN. 25, 1975
LIMIT ONE PER SHOPPING FAMILY

VALUABLE COUPON

COUPON VALUE 20¢ WITH THIS COUPON

APPLES

3 lb. bag **20¢ OFF REG. PRICE**

GOOD AT STORE LISTED
EXPIRES SAT. JAN. 25, 1975
LIMIT ONE PER SHOPPING FAMILY

VALUABLE COUPON

COUPON VALUE 30¢ WITH THIS COUPON

LIGHT BULBS

pkg. of 4 **30¢ OFF REG. PRICE**

GOOD AT STORE LISTED
EXPIRES SAT. JAN. 25, 1975
LIMIT ONE PER SHOPPING FAMILY

VALUABLE COUPON

COUPON VALUE 30¢ WITH THIS COUPON

7OZ. CAN OR LARGER SPRAY DEODORANT

30¢ OFF REG. PRICE

GOOD AT STORE LISTED
EXPIRES SAT. JAN. 25, 1975
LIMIT ONE PER SHOPPING FAMILY

VALUABLE COUPON

COUPON VALUE 10¢ WITH THIS COUPON

AEROSOL WINDEX

1.5oz. can **10¢ OFF REG. PRICE**

GOOD AT STORE LISTED
EXPIRES SAT. JAN. 25, 1975
LIMIT ONE PER SHOPPING FAMILY

VALUABLE COUPON

COUPON VALUE 10¢ WITH THIS COUPON

MINGED BOLOGNA

1 lb. pkg. **10¢ OFF REG. PRICE**

GOOD AT STORE LISTED
EXPIRES SAT. JAN. 25, 1975
LIMIT ONE PER SHOPPING FAMILY

VALUABLE COUPON

COUPON VALUE 10¢ WITH THIS COUPON

HERSHEY SYRUP

1 lb. can **10¢ OFF REG. PRICE**

GOOD AT STORE LISTED
EXPIRES SAT. JAN. 25, 1975
LIMIT ONE PER SHOPPING FAMILY

VALUABLE COUPON

COUPON VALUE 10¢ WITH THIS COUPON

BEEF LIVER

pkg. **10¢ OFF REG. PRICE**

GOOD AT STORE LISTED
EXPIRES SAT. JAN. 25, 1975
LIMIT ONE PER SHOPPING FAMILY

VALUABLE COUPON

COUPON VALUE 15¢ WITH THIS COUPON

ANY FROZEN PIZZA

15¢ OFF REG. PRICE

GOOD AT STORE LISTED
EXPIRES SAT. JAN. 25, 1975
LIMIT ONE PER SHOPPING FAMILY

VALUABLE COUPON

COUPON VALUE 30¢ WITH THIS COUPON

PENSUPREME QUALITY ICE CREAM

1/2 gal. **30¢ OFF REG. PRICE**

GOOD AT STORE LISTED
EXPIRES SAT. JAN. 25, 1975
LIMIT ONE PER SHOPPING FAMILY

VALUABLE COUPON

COUPON VALUE 10¢ WITH THIS COUPON

NABISCO PREMIUM SALTINES

1 lb. pkg. **10¢ OFF REG. PRICE**

GOOD AT STORE LISTED
EXPIRES SAT. JAN. 25, 1975
LIMIT ONE PER SHOPPING FAMILY

VALUABLE COUPON

COUPON VALUE 10¢ WITH THIS COUPON

HEINZ KEG O' KETCHUP

32oz. btl. **10¢ OFF REG. PRICE**

GOOD AT STORE LISTED
EXPIRES SAT. JAN. 25, 1975
LIMIT ONE PER SHOPPING FAMILY

VALUABLE COUPON

COUPON VALUE 10¢ WITH THIS COUPON

12OZ. CONTAINER (OR LARGER) COTTAGE CHEESE

10¢ OFF REG. PRICE

GOOD AT STORE LISTED
EXPIRES SAT. JAN. 25, 1975
LIMIT ONE PER SHOPPING FAMILY

VALUABLE COUPON

COUPON VALUE 15¢ WITH THIS COUPON

FOOD RITE MARGARINE

1 lb. pkg. **15¢ OFF REG. PRICE**

GOOD AT STORE LISTED
EXPIRES SAT. JAN. 25, 1975
LIMIT ONE PER SHOPPING FAMILY

VALUABLE COUPON

COUPON VALUE 50¢ WITH THIS COUPON

ON ANY WHOLE Regular or Semi-Boneless HAM

50¢ OFF REG. PRICE

GOOD AT STORE LISTED
EXPIRES SAT. JAN. 25, 1975
LIMIT ONE PER SHOPPING FAMILY

VALUABLE COUPON

COUPON VALUE 25¢ WITH THIS COUPON

LISTERINE ANTISEPTIC MOUTHWASH

qt. btl. **25¢ OFF REG. PRICE**

GOOD AT STORE LISTED
EXPIRES SAT. JAN. 25, 1975
LIMIT ONE PER SHOPPING FAMILY

VALUABLE COUPON

COUPON VALUE 20¢ WITH THIS COUPON

VELVEETA CHEESE

2 lb. pkg. **20¢ OFF REG. PRICE**

GOOD AT STORE LISTED
EXPIRES SAT. JAN. 25, 1975
LIMIT ONE PER SHOPPING FAMILY

VALUABLE COUPON

COUPON VALUE 20¢ WITH THIS COUPON

U.S. NO. 1 POTATOES

20 lb. bag **20¢ OFF REG. PRICE**

GOOD AT STORE LISTED
EXPIRES SAT. JAN. 25, 1975
LIMIT ONE PER SHOPPING FAMILY

VALUABLE COUPON

COUPON VALUE 5¢ WITH THIS COUPON

MORTON SALT PLAIN OR IODIZED

26oz. box **5¢ OFF REG. PRICE**

GOOD AT STORE LISTED
EXPIRES SAT. JAN. 25, 1975
LIMIT ONE PER SHOPPING FAMILY

FRESH GROUND BEEF

59¢ lb.



CENTER CUT Pork Chops

\$1.19 LB



Loin Pork Chops

\$1.29 LB



QUARTERED SLICED PORK LOIN 9-11 Chops \$1.09 lb.

LEAN MEATY Spare Ribs 89¢ lb.



CHICKEN Legs & Breasts lb. 49¢

QUARTERS

GOVT. INSPECTED SPLIT BROILERS lb. 49¢

GOVT. INSPECTED Roasting Chickens lb. 55¢

Hunt's FRUIT COCKTAIL

2 15 oz. cans **75¢**

Bay Country TOMATOES

4 16 oz. cans **1.00**

Nu Maid MARGARINE

1 lb. pkg. **49¢**

Food Rite KIDNEY BEANS

4 15 oz. cans **1.00**

McCormack BLACK PEPPER

4 oz. can **79¢**

Hanover VEGETABLE SALAD

3 Russian or French 14 oz. jars **1.00**

Campbell's BEEF STEW

4 10 1/2 oz. cans **1.00**

Wisk LIQUID DETERGENT

qt. bottle **99¢**

French's Country Style POTATOES

16 oz. pkg. **69¢**

Heinz KOSHER DILLS

qt. jar **69¢**

Contadina TOMATO SAUCE

6 8 oz. cans **1.00**

Kraft Imitation MAYONNAISE

qt. jar **69¢**

Musselman's APPLESAUCE

25 oz. jar **49¢**

CASCADE For Automatic Dishwasher

Giant size box **89¢**

Cold Power DETERGENT

Giant size box **99¢**

COUPON

WITH THIS COUPON & 4 OR MORE PURCHASES *EXCLUDING CIGARETTES

FOOD RITE FRANKS

1 lb. pkg. **49¢**

SHOCKER



PRODUCE

FLORIDA TEMPLE ORANGES 10 for 79¢

ALL PURPOSE MAC INTOSH APPLES 3 lb. 79¢

FLORIDA TOMATOES lb. 49¢

Florida EGG PLANT lb. 39¢

Florida Jumbo PASCAL CELERY... 3 Bunches \$1.00

RED POTATOES 5 lb. bag 69¢

VALUABLE COUPON

COUPON VALUE 15¢ WITH THIS COUPON

AIR WICK SOLID

5oz. size **15¢ OFF REG. PRICE**

GOOD AT STORE LISTED
EXPIRES SAT. JAN. 25, 1975
LIMIT ONE PER SHOPPING FAMILY

VALUABLE COUPON

COUPON VALUE 20¢ WITH THIS COUPON

DOVE LIQUID

32oz. btl. **20¢ OFF REG. PRICE**

GOOD AT STORE LISTED
EXPIRES SAT. JAN. 25, 1975
LIMIT ONE PER SHOPPING FAMILY

COUPON

\$1.00 off

5151-02 w/o Strike
ELECTRIC PENDULUM CLOCKS

5131-02
ELECTRIC SPEAR WALL CLOCKS

Offer Expires Sat. Jan. 25, 1975
Food Rite Harrington



VALUABLE COUPON

COUPON VALUE 10¢ WITH THIS COUPON

WHEATIES CEREAL

19oz. pkg. **10¢ OFF REG. PRICE**

GOOD AT STORE LISTED
EXPIRES SAT. JAN. 25, 1975
LIMIT ONE PER SHOPPING FAMILY

VALUABLE COUPON

COUPON VALUE 20¢ WITH THIS COUPON

BEHOLD FURNITURE POLISH

12oz. can **20¢ OFF REG. PRICE**

GOOD AT STORE LISTED
EXPIRES SAT. JAN. 25, 1975
LIMIT ONE PER SHOPPING FAMILY

VALUABLE COUPON

COUPON VALUE 10¢ WITH THIS COUPON

DELUXE GRAHAMS 13 1/2oz. FUDGE STRIPES 12 1/2oz.

10¢ OFF REG. PRICE

GOOD AT STORE LISTED
EXPIRES SAT. JAN. 25, 1975
LIMIT ONE PER SHOPPING FAMILY

**THE HARRINGTON JOURNAL
NEWSPAPER, INC.**

HARRY G. FARROW, JR.Publisher
MARGARET R. FARROWManaging Editor
C. H. BURGESSConsulting Editor
PATRICIA BEBEAUAdvertising Manager
LEON J. KUKULKAPrinting Manager

Subscription Rates\$5.00 per year
Out of State\$6.00 per year

Office of Publication, 1 Commerce Street, Harrington, Delaware. Second class postage paid at Harrington, DE, 19952.

Publisher's Choice...

Harry G. Farrow, Jr.

"...some say that Mark Love is running with the pack, but I say that he is MOVING ON THE RAIL."

While the country staggers under a great cloud of economic chaos, life nevertheless goes on. The President is caught up on energy conservation plans dealing mainly with oil. The import of foreign oil is running well over 7 million barrels a day. The intent is to get tough and cut this consumption by a million barrels a day. The domestic production of oil is shrinking correspondingly. So...the end result is to adopt a program of federal "rationing" in order to avoid a wipe out of the conservative gains achieved over the last year.

Oil isn't the only problem that faces us. There are many more. The country needs to get going again. We need new goals...something to look to which we can achieve. One wonders sometimes if this old ship of state isn't too old. Has she reached an age like other countries in history at this point in time when her internal problems have become too much to unravel and solve. Where is that spirit...the spirit that won the West, and the determination to overcome greater odds and adversities that we today can appreciate. Can we really imagine the great hardships which faced our small army and General Washington that bitter cold winter at Valley Forge. Go up there some time and see how those troops lived that winter. Some of course did not make it through...others with strong constitution and perseverance did. There was no concern then among the living and dead about foreign oil...Arab oil...whether it was 7 or seven million barrels a day. They made do with what they had. They pressed on...as did the settlers who pushed west not knowing what fate was ahead only that danger was stalking near at hand.

To be sure we should be concerned with the problems that face us abroad, but our attentions should be focused upon our own section of the country. I love this section of the world...Delmarva, and so have those I have met elsewhere who have traveled these parts. There is something very eccentric yet peaceful about our land. Maybe it is the people. There is someone who is coming with a rush...who loves it too. It would seem almost as much as we do, for he is willing at the age of 32 to sink a whole lot of money in Delmarva. He is in love with our country. I know for I have talked with him, and it is only fitting that his name is MARK E. LOVE a mid-westerer now living in Bucks County, Pa. He has a persuasive way about him that exhibits a convincing manner. I think that he has hit on a very simple issue that should rate paramount importance with us peers. He views the Delmarva Line of the Penn-Central R.R. as a main line...not a branch line as maybe Penn Central views it.

He and two other men want to purchase this line of Penn Central. They have convinced a few mortgage bankers, and caused many older railroad heads to sit up and take notice. He may appear to be running at half-throttle with the pack...but he is actually moving on the rail. To horsemen of Delmarva, that can only mean that he is getting closer to the finish line. He has the spirit too and courage to battle the economic odds ahead of us to make his venture a success. His task...if he acquires the railroad...is to rebuild the Delmarva Line. Jobs available! Why there will be more work for those who want to work, and Delmarva will be a main line again with frequently scheduled freight trains.

In times such as these it is encouraging to witness someone like Mark Love who is trying to improve the situation. Leave something a little better than you found it. This has to be encouraging to our feelings, and gives us something to look forward to with excitement. When you think of Mark Love, think of him running with the pack (Seaboard and Southern)...but remember he is really MOVING ON THE RAIL. With that kind of an outlook, the ship of state will never grow old...nor will Delmarva.

HARTSVILLE, S.C., MESSENGER: "During the gas shortage, everyone slowed down and remarked how great it was to loaf along at a sedate 55 miles per hour. Now the S. C. State Highway Patrol reports that drivers are speeding up again. We notice that the kids have started 'gittin rubber' again on the city streets. It just goes to show that most of us live for the present, with little care about next year or even next week. In this respect we are like the dog whose only concern is the next meal."

Our Men In Washington

**Roth Warns Against
More Deficit Spending**

Senator Bill Roth warned tonight that Federal budget deficits expected during the next two years could trigger a new round of inflationary pressures that would dwarf the present rate of inflation.

In a speech to the Newark Republican Men's Club in Newark, the senior Delaware senator said that reasoned, carefully applied fiscal policies can succeed in restoring economic growth without worsening inflation.

"But we must keep in mind," Roth said, "the fact that we are experiencing an unheard of combination of recession and inflation, and large doses of the traditional weapons to fight recession - primarily massive increases in Federal spending and renewed monetary stimulation - will only sow the seeds of an even higher, more destructive rate of inflation.

"These highly stimulative fiscal policies might end the recession temporarily, but only at the price of renewed price increases and economic instability."

Roth said that measures taken to stimulate the economy must be cut back or eliminated when a recovery is achieved. For this reason, he said, a tax cut is the best stimulus. It will not increase the budget deficit as much as a comparable increase in Federal spending would, he said.

The burden of holding the line on government spending rests primarily on the Congress, Roth said.

"For years Congress ignored the warnings about the impact of its spending practices, until the pressures created by more and more Federal spending, by the huge budget deficits, and by the growing national debt exploded into inflation, and then collapsed into recession."

Roth noted that budget deficits of \$34 billion and \$46 billion have been forecast for the current and next fiscal years. These are low estimates based on an assumption that Congress will agree to spending cutbacks and delays of about \$15 billion, he said.

Biden Approves Tax Cut

The new 94th Congress has just convened and its first week was a busy one.

First of all, the Senate took long overdue steps toward conducting its business in public. Both Republican and Democratic Senators voted in their individual meetings in favor of requiring that all committee meetings be open and that the important conferences at which Senate and House members meet to reach compromises on legislation also be opened. I supported these moves at the meeting of Democrats and my colleague, Senator Roth, was a sponsor of the open-meetings resolution at the meeting of Republican Senators.

The Nation's business was not overlooked, either. The President shared his economic program with the Congress in his State-of-the-Union Message, which was to-the-point, realistic, and without fancy words.

In my opinion, President Ford has now finally understood what needs to be done in the midst of the worst economic times since the 1930's Depression. He understands that three things

need to be done:

1. Put jobless Americans back to constructive work.
2. Cut taxes to help restore our battered economy back to health.
3. Establish specific energy programs, one of whose objectives is to make us less dependent upon sources of oil and other energy fuels in unstable regions of the world.

However, in connection with his energy programs, I do oppose his proposals to deregulate natural gas, impose a tax on imported oil and apparently to weaken the Clean Air Act.

In addition, his tax proposals are confusing and I want to see them in detail before commenting at any great length.

However, the President left the impression in the minds of many members of Congress that his program gives with one hand (tax reductions), but takes away with the other (tax on imported oil and deregulating natural gas). In other words, what Americans would receive in the form of tax reductions, they would lose by paying increased prices for gasoline and heating fuels. A White House spokesman has estimated that approval of the President's economic program, as it now stands, would mean an increase in electric rates of 20 percent over last year, an increase of 12-cents a gallon in heating oil and a 10-cent increase in gasoline per gallon.

Congress should examine these proposals very carefully. In terms of tax reduction, I prefer the tax-cut bill that I have just introduced. It would provide a tax-credit of \$50 a taxpayer (\$100, if joint) on 1974 taxes owed. This credit would be deducted from any tax obligation due when you fill out your income tax forms.

There'd be no need to apply for a refund with all the paperwork that would involve.

In any event, there is a need for prompt action; I hope the Congress will buckle down and approve by April a reduction in 1974 income-taxes and some sound energy proposals. Americans have every right to expect prompt, conscientious and effective actions by the Congress.

The Public Library Issue...

Speak Out Sussex County

The future of Sussex County's public libraries has become an important issue confronting the citizens since a new Delaware law mandates the creation of a county wide library system by July 1, 1975.

The Sussex members of the Delaware Library Association feel that every resident should have an opportunity to discuss and examine the variety of ways in which future library service might develop here as a result of this new state law. To provide this opportunity a public meeting will be held Feb. 6 at 7:30 p.m. in the Sussex County Court House, Georgetown.

A distinguished panel of humanist scholars and citizen representatives will examine the issues; this will be followed by general audience discussion. Fredrick M. Lauter, Delaware State College, will lead the discussion with Rev. S. Alan Ruby, Milford's Reformation Lutheran Church; Joseph Dougherty, Wesley College; Joseph Conaway, Sussex County Administrator; and

James S. King, Delaware State College.

The Delaware Library Association has received a grant from the Delaware Humanities Forum for the purpose of sponsoring this program in Sussex as well as those to be held in Kent and New Castle. The Forum is a statewide program in which adult citizens and scholars in the humanities come together for discussion of current issues of public policy. Its purpose is to provide forums in which such issues can be viewed through the perspectives of the humanities. All programs currently supported by the DHF relate to the 1974-1975 theme, "Government, Power and the People of Delaware: Humanistic Perspectives on Government and How Well It Serves Us."

Programs are intended to provide a forum in which questions, knowledge and insights of the humanities can be applied to public issues of concern to the people of Delaware.

The Delaware Library Association urges all Sussex citizens to "speak out" for the way they wish to see library services grow and develop in Sussex County. This meeting Feb. 6 provides a unique opportunity for all to be heard before the county government has acted upon an ordinance which will effect every community. Where people go to get reading material, how much library tax they will pay, hours of library service, adequate or insufficient book collections these are all questions which will be answered by the action to be taken by the Sussex County Council.

More information may be obtained by contacting Mrs. Irene Larrimore, Seaford High School Library or Mrs. Alice Bower, Milford Public Library.

Ruritans To Sponsor Talent Contest

The Cedarfield Ruritan Club of Houston will sponsor its third annual talent contest for students at the Milford Senior High School cafeteria on Friday evening, March 14, at 7:30 p.m.

Students from Milford, Felton, Frederica, Hartly, Dover, and Harrington competed for cash prizes last year. Again, we are looking for talent. Anyone interested in participating in this year's competition is asked to telephone 422-9842 or 422-8173 before February 21. Prizes will be awarded.

The Cedarfield Ruritan Club is devoted to bettering the relations between rural and city residents.

**Cancer Detecting Unit
For Milford**

The Women's Auxiliary of Milford Memorial Hospital has committed itself to provide a unit in the department of Radiation for Mammography. The unit, which will x-ray the breast for early detection of cancer, is to be installed within the next three months.

The examination using the unit is an aid in locating early symptoms of cancer and is harmless to the patient. The examination causes no discomfort and requires less than an hour for the entire procedure.

According to Joseph B. Ahlschier, Administrator, the cost of the unit will be in the neighborhood of \$28,000.

Fine details for installation and operation of the unit are being worked out with Dr. Leslie M. Dobson, Chief Radiologist at Milford Memorial.

Mrs. Edward Steiner, auxiliary president, says "Raising the money is a real

challenge for us but we know the support of our membership and the community at large will insure success."

**Citizens Of Harrington
Thank you for your support
in the city election for Mayor.**



Mayor
William Minner

Bata's Inflation Stoppers

★ Final Year End Clearance Sale ★

**Women's Group
Dress and Casual Shoes, Leather Lined Boots
Fashion Boots - Waterproof Fashion Boots
Were \$16.99 Now \$5.87 and \$9.87**

**Children's Group
Sale on Mother Goose and Bata's Own Brands
Now \$5.87 to \$7.87**

**Men's Group
Jarman and Bata's Own Brands
Were to \$27.99
Now \$7.87 to \$21.87**

**Bata Shoes
In Milford**

We honor, BankAmericard
Master Charge
Central Charge

-Days Of Our Years-

Ten Years Ago Twenty Years Ago

Fri., Jan. 22, 1965

Fri., Jan. 21, 1955

While the heavy snow of last week remains, many citizens have not observed the ordinance regarding snow removal from sidewalks, it was inferred Tuesday night when the City Council met.

Mr. and Mrs. Robert B. Gray, Rt. 13, Harrington, recently celebrated their 50th wedding anniversary.

The auxiliary of Callaway-Kemp-Raughley-Tea Post No. 7, American Legion, will sponsor again the March of Dimes.

Persons with acrophobia (fear of heights) can have their cars driven across the Delaware Memorial Bridge by the crossing's personnel.

Claude G. Culver, 76, died at his home at Warrington Manor, Wednesday. Fred George Wilson, 32, of Felton, was killed when his car hit a tree after spinning on a snow-covered road.

Mr. and Mrs. Randall Knox Jr. will return this week after visiting Puerto Rico and Miami.

Mrs. L. R. Beauchamp entertained at bridge Tuesday afternoon.

Fred Martin and Walter Schiff spent last Wednesday in Harrisburg, Pa., attending a farm show.

Mr. and Mrs. John Cushing, of Wilmington, have adopted a baby boy, Douglas John. Mrs. Cushing is the former Joyce Gruwell.

Thomas Peck has been attending a Southern States school in Baltimore.

W. A. Wheeler underwent surgery in Milford Memorial Hospital, Wednesday.

Lindale Burnite, a former resident of Felton, died Jan. 14 at his home in Denver, Colo. He had been ill only a few days. Burial was in Silver Lake Cemetery, Dover. Survivors are three sisters - Martha Lewis, Philadelphia, Clara Kreger and Pauline Hall, both of Baltimore; two brothers, Thomas Bayard Burnite, Denver and James Hyland Burnite, of Seattle.

John Price has accepted a position with Thistlewood Milling Company in Dover.

Jay Callaway is stationed in Santoga, Calif., aboard the USS Carter Hall. He expects his discharge soon.

Billie Callaway, son of Mr. and Mrs. Joe Callaway, left for Samson Air Force Base in New York, Jan. 6.

Mr. and Mrs. W. H. Stevens, of Philadelphia, visited the former's brother-in-law and sister, Mr. and Mrs. John A. Wilson, over the weekend.

Mr. and Mrs. William Hearn and daughter, Alice, were Sunday evening guests of Mr. and Mrs. Woodrow Dickerson of Milton.

Mr. and Mrs. Albert Tee have returned after two weeks in Florida.

Mr. and Mrs. L. Massey and daughter of Dagsboro; Mr. and Mrs. Charles Massey of Lewes and Mr. and Mrs. Leander Markert of Milford, were Sunday visitors of Mr. and Mrs. W. R. Massey.

Mr. and Mrs. Sam Denney entertained at dinner Sunday, Mr. and Mrs. Oscar Gillette, Mr. and Mrs. Herbert Denney, Mr. and Mrs. Kenneth McKnatt, Mr. and Mrs. George Denney and Mrs. Maude Hill.

**McKnatt
Funeral Home**

50 Commerce St.
HARRINGTON, DEL.
398-3228

YOUR PEACE OF MIND and HEART IS OUR FIRST CONSIDERATION

How much is Home Comfort worth?

If carefree heating conditions prevail at your home, you would be hard-pressed to set a value on home comfort. It's a different story, however, when heating conditions or service is unsatisfactory - particularly in frigid weather.

We supply nationally famous Texaco Fuel Chief Heating Oil that gives complete combustion from every drop. We know the importance and value that dependable home comfort means to our customers - because our business is keeping homes in this area warm and comfortable.

We can do the same for you - call us today!

TEXACO
Fuel Chief HEATING OIL

PENINSULA oil co.

Harrington Division
U. S. 13 & Shaw Ave.
Harrington, Delaware
398-8344

classified

get the job done

FOR SALE

Shrubbery for sale— Wholesale prices. Dug, balled and delivered within 20-mile radius. Call 398-3206.

Monroe Posting Machine for sale— Good working condition. Phone Webb's Ford, Lincoln & Mercury, 422-8071.

For Sale — Envelopes, 100 plain 6 1/2 x 9. \$1.25; 100 window 6 1/2 x 9. \$1.50; 100 No. 10 env. \$1.50. The Harrington Journal office.

REDUCED PRICES on **VINYL WALLPAPER** TAYLOR'S HARDWARE 398-3291

Tremendous assortment of exotic Philippine wood carvings for sale. 678-9615.

2 ALL GLASS aquariums, 29-gallon and 30-gallon. Complete with piggyback stand. Call 678-0611.

FOR SALE—'71 Ford Bus, 60 passenger, V-8, P-S, P-B, 17,000 miles. Asking \$6,700 or best offer. 734-4202 or 734-8742.

Over 1,000 Remnants Sample House Used Rugs on Display Fabulous Discounts On Area Rugs and Wall to Wall Installations **AIR BASE CARPET MART** 1136 S. DuPont Hwy. Dover — 678-0970

'61 REMBRANT TRAILER for sale. 10x35, 2-bedroom, 1 utility room furnished. Reasonable. 349-4884.

Used Furniture & Antiques Bought & Sold **CANTERBURY FURNITURE** Route 13, Canterbury, Del. Open daily 10 a.m.-5 p.m. 284-9567

STAYTON'S SELECT BORROW PIT. Select fill dirt. Open 8 to 4:30 daily. Delivered or loaded on your truck. 284-9178 or 284-4348.

PANELING 4x8 Vinylshield on Flake Board — \$3.00 4x8 3/4" All Wood in Oak, Natchez Cypress and Tobacco — Per Sheet \$4.00 4x8 1/4" All Wood—Birch, Cherry, Pecan, Elm, Sycamore, Midnight, etc. — \$5.00 All First Grade Paneling, Discontinued Lots, Factory Closeouts and Overstocked Items by Our Suppliers. BUY NOW AND SAVE!!! **WOODSIDE SURPLUS SALES** P. O. Box 67 Woodside, Del. 19980 Phone 697-2861

English Pointer birds for sale, stand, backstand and retrieve, \$250 and up. One German Pointer, stand, backstand and retrieve. 629-9489.

12x70 NEW MOON 3 bedroom, unfurnished, central air, skirting, add-on room, 697-2586 after 5 p.m. See to appreciate. Lot 12C, Whispering Pines Trailer Park, Rising Sun.

1963 American 10x50 trailer, very good condition, 2 bedrooms, skirting, \$4,000. Available February 1st. Call after 5 p.m. 422-3721

1974 NOVA HATCHBACK Spirit of America, P-S, P-B, A/C, 350 cubic inch, 2 barrel carburetor, steel belted radial tires, automatic transmission, 7,500 miles. 697-3173 9 a.m. to 6:30 p.m., after 6:30 p.m. 697-9161.

1951 PLYMOUTH 2 door, rebuilt engine, transmission good condition, needs work \$200 or best offer. 674-3876.

1970 CHEVROLET PICKUP, 50,000 miles, 307 straight shift, blue, excellent condition, 736-1508.

1966 GMC V-6, excellent condition, 8 ft. bed, P-S, P-B, \$350 1966 GTO, \$325, good condition, \$325. 734-9937.

GE WASHED & dryer. Heavy duty, used 1 year by bachelor. Phone 284-9543.

2 ALL GLASS aquariums, 29-gallon and 30-gallon. Complete with piggyback stand. Call 678-0611.

1973 HOMETTE MOBILE HOME for sale. 12x60, 2 bedrooms, completely furnished, including air conditioning, washer and dryer, fully shag carpeted plus cement steps, underpinning, oil tank. 422-8925.

CONIBEAR MUSKRAT TRAPS For Sale. Robbins Hardware, 335-5219, Frederica

Honda Z50, \$225, For Sale; Honda XL125, \$750; Ford Pickup, 1959, \$95; Westinghouse refrigerator, \$65; 12' row boat and oars, \$45; Hardwick gas range, \$40; 3 rug runners, dark green, 2 1/2' long, 1 9' long, \$5.00 each. Call 422-9086.

EARL L. YODER

CONTRACTOR BUILDER Additions Home Improvements Interior - Exterior Harrington, Del. 398-3750 Ytf 6/6

HAVE BEEN approved to care for elderly people in my home or in their home. 422-8270. W 2t 1/30B

ANTHONY GALLO Electrical Wiring, Heating Insulating & Air Conditioning SALES & SERVICE Electric Heat, Hot Water & Hot Air Systems Phone 398-8481 If no answer call 398-8378

Big Dipper Furniture Stripping—Road 370 near Kent Center, Woodside, Del. Phone 697-3550. Refinishing supplies, helpful hints, 9 to 9 by appointment, closed Sunday.

Complete Sales & Service • Mobile Home Furniture • Parts and Skirting We Service What We Sell **KENTWOOD MOBILE HOMES** 1699 N. DuPont Dover 674-1666

Instrumental Instruction Drum, guitar, bass, piano and organ instructions. Also complete line of instruments for sale (new and used) at the Drum Pad, Felton. 284-4664.

POODLES IMPARTICULAR Experienced Professional Grooming of Poodles only. Call for Appointment, 697-1850.

SERVICES DAY NURSERY will keep children by week or hour. Betty Mintz 398-3352.

EXPERT WALLPAPERING Have own supply of wallpaper at below store price. For FREE ESTIMATE call 678-8978 before 5:30 678-2842 after 5:30

WANTED STANDING TIMBER WANTED. Large or small tracts, any type. Donald Messick, 349-4790.

Wanted — People unhappy with the cost of their auto or homeowners insurance. We think we can give you cheaper rates and easier payment terms. Why not give us a try? Marvel Insurance Agency. 422-9626.

CORN AND SOYBEANS WANTED—Call Thistlewood Milling Co. 422-5244.

TOP DOLLAR PAID for used cars and junk cars. Berger's Auto & Truck Parts, Route 13, 3 miles north of Dover Downs. 678-1753.

Non-smoking, non-drinking elderly man wants efficiency apartment on first floor in Harrington. Preferably with nice family. Needs occasional transportation if outside Harrington. Call 398-3908.

Hands Rest Home - Opening in Harrington area, licensed and approved. Have opening for elderly people. May call at any time. Phone 697-1511.

Notice — Horseshoeing and trimming. William J. Cubbage, Milford, 422-9841.

STOP RENTING and START LIVING IN A HOME OF YOUR OWN PHONE 398-8181 Largest Pre-Owned Dealer In Delaware NEW AND USED UNITS LOW DOWN PAYMENT **DOVER MOBILE HOME SALES** Rt. 13 — Harrington — Between the DuPonts Mon. thru Fri. 9-8 — Sat. 9-4 — Sun. 12-5

Call Your Local Agent For Local Service Raughley Insurance Service Phone 398-3551 398-3997 Harrington, Del.

Call Your Local Agent For Local Service Raughley Insurance Service Phone 398-3551 398-3997 Harrington, Del.

Call Your Local Agent For Local Service Raughley Insurance Service Phone 398-3551 398-3997 Harrington, Del.

Call Your Local Agent For Local Service Raughley Insurance Service Phone 398-3551 398-3997 Harrington, Del.

Call Your Local Agent For Local Service Raughley Insurance Service Phone 398-3551 398-3997 Harrington, Del.

Call Your Local Agent For Local Service Raughley Insurance Service Phone 398-3551 398-3997 Harrington, Del.

Call Your Local Agent For Local Service Raughley Insurance Service Phone 398-3551 398-3997 Harrington, Del.

Call Your Local Agent For Local Service Raughley Insurance Service Phone 398-3551 398-3997 Harrington, Del.

Call Your Local Agent For Local Service Raughley Insurance Service Phone 398-3551 398-3997 Harrington, Del.

Call Your Local Agent For Local Service Raughley Insurance Service Phone 398-3551 398-3997 Harrington, Del.

Call Your Local Agent For Local Service Raughley Insurance Service Phone 398-3551 398-3997 Harrington, Del.

(3) CORRESPONDENTS for

Felton, Fredrica, and an additional person for Harrington. Call The Harrington Journal, 398-3206.

WANTED O Lionell trains, any size, model or condition. Also will accept prewar O American Flyer trains phone 734-3849. W 4t 2/13

Elderly man wants efficiency apartment on first floor in Harrington. Non-smoking, non-drinking. Preferably with nice family. Needs occasional transportation if outside Harrington. Call 398-3908.

REAL ESTATE CASH FOR REAL ESTATE. WE BUY Homes, Farms, Lots and Land—Anywhere, in any condition. Quick settlement. Allied Associates. 422-7633. Atf 9/30M

REAL ESTATE FOR SALE—Five acres near Farmington, Delaware; \$5,000. Call evenings 1-539-9800. Oat 1/30

HELP WANTED NEED TRUCKERS with 3-axle tractors to pull our tractors. Prompt settlement hauling produce west and south! Diamond State Brokers 335-5495. Dtf 6/20B

NOTICES In loving memory of my wife, Dorothy G. Parris, on her birthday Jan. 24. Sadly missed, Husband, daughter, Mother-in-law and grandchildren

CARD OF THANKS The members of the Felton Community Fire Company wish to thank all those persons who supported our efforts to give a needy family a Merry Christmas through their cash donations and gifts. A thank you also to the personnel of the Delaware State Police Headquarters and the Dover Fire Department.

CARD OF THANKS I wish to express my sincere appreciation to my relatives, friends and neighbors for their many cards, prayers, visits and acts of kindness shown me, while a patient in the Milford Memorial Hospital. A special thanks to Rev. Holliday for his prayers, also the staff of the coronary division. May God bless each and everyone of you. Elwood Shultie S 1t 1/23

Do you need to increase your income? If you are a farmer or in the feed business you are a natural. Trojan Seed Co. The Hybrid seed that is being introduced to the Eastern U.S. One of the proven best... Get in on the ground floor on handling a dealership. Call and let us give you all the details. Don't miss this great opportunity. Call or write R. A. Taylor, Regional Sales Mgr., 517 Greenhill Rd., Dover, Del., 19901, 302-678-0153.

Are You Looking For A Lower Price On Your Car Insurance? Call Us Today **Marvel Insurance Agency** 422-9626 Milford, Del.

Are You Looking For A Lower Price On Your Car Insurance? Call Us Today **Marvel Insurance Agency** 422-9626 Milford, Del.

Are You Looking For A Lower Price On Your Car Insurance? Call Us Today **Marvel Insurance Agency** 422-9626 Milford, Del.

Are You Looking For A Lower Price On Your Car Insurance? Call Us Today **Marvel Insurance Agency** 422-9626 Milford, Del.

Are You Looking For A Lower Price On Your Car Insurance? Call Us Today **Marvel Insurance Agency** 422-9626 Milford, Del.

Are You Looking For A Lower Price On Your Car Insurance? Call Us Today **Marvel Insurance Agency** 422-9626 Milford, Del.

Are You Looking For A Lower Price On Your Car Insurance? Call Us Today **Marvel Insurance Agency** 422-9626 Milford, Del.

Are You Looking For A Lower Price On Your Car Insurance? Call Us Today **Marvel Insurance Agency** 422-9626 Milford, Del.

Are You Looking For A Lower Price On Your Car Insurance? Call Us Today **Marvel Insurance Agency** 422-9626 Milford, Del.

Are You Looking For A Lower Price On Your Car Insurance? Call Us Today **Marvel Insurance Agency** 422-9626 Milford, Del.

Are You Looking For A Lower Price On Your Car Insurance? Call Us Today **Marvel Insurance Agency** 422-9626 Milford, Del.

Are You Looking For A Lower Price On Your Car Insurance? Call Us Today **Marvel Insurance Agency** 422-9626 Milford, Del.

Are You Looking For A Lower Price On Your Car Insurance? Call Us Today **Marvel Insurance Agency** 422-9626 Milford, Del.

Are You Looking For A Lower Price On Your Car Insurance? Call Us Today **Marvel Insurance Agency** 422-9626 Milford, Del.

Are You Looking For A Lower Price On Your Car Insurance? Call Us Today **Marvel Insurance Agency** 422-9626 Milford, Del.

Are You Looking For A Lower Price On Your Car Insurance? Call Us Today **Marvel Insurance Agency** 422-9626 Milford, Del.

Are You Looking For A Lower Price On Your Car Insurance? Call Us Today **Marvel Insurance Agency** 422-9626 Milford, Del.

Are You Looking For A Lower Price On Your Car Insurance? Call Us Today **Marvel Insurance Agency** 422-9626 Milford, Del.

Are You Looking For A Lower Price On Your Car Insurance? Call Us Today **Marvel Insurance Agency** 422-9626 Milford, Del.

green 15 minutes East 55 feet to a stake in the center of said public ditch, and on a line of lands now or formerly of Kenzey Trutt; thence North fifty-two (52) degrees East three hundred seventy-four (374) feet to the place of beginning, and containing 66% square yards of land, be the same more or less.

By virtue of a writ of Levari Facias, for the sale of land to me directed, will be exposed to public sale by way of public vendue at the front door of the Kent County Court House, Dover, Kent County, State of Delaware, on Monday, February 16, 1975 at 2:00 P.M. Eastern Standard Time

PARCEL NO. 3—ALL that certain lot, piece or parcel of land situated in South Murderkill Hundred, Kent County and State of Delaware, being all of Lot No. 17 as laid out in Fox Chase Farm Subdivision, as shown on a plot prepared by Charles C. Brown, Engineer-Surveyor, dated August 21, 1970, which plot is of record in the Office of the Recorder of Deeds in and for Kent County and State of Delaware in Plot Book 9, Page 22. Being subject to that Declaration of Restrictions dated February 18, 1971, and of record in the Office of the Recorder of Deeds in and for Kent County and State of Delaware in Deed Record Book W, Volume 26, Page 302.

Being the same lands and premises which James H. Bailey and Ruth M. Bailey, his wife, by deed of even date herewith, and recorded in the Office of the Recorder of Deeds in and for Kent County and State of Delaware in Deed Record Book G, Volume 27, Page 42, granted and conveyed unto the mortgagors here to that Declaration of Restrictions dated February 18, 1971, and of record in the Office of the Recorder of Deeds in and for Kent County and State of Delaware in Deed Record Book W, Volume 26, Page 302.

PARCEL NO. 4—ALL that certain part or parcel of land located in the Town of Hartly, Kent County, Delaware, on the Western side of a drainage ditch with lines on the Western side of the said Town and is one of the eastern boundaries of lands now or formerly of Carlton Sylvester and is bounded on the northern side by lands now or formerly of Carlton Sylvester and on the East by said ditch and on the West by other lands now or formerly of C. Sylvester and being more particularly described as follows:

BEGINNING at a gate post, North 50 degrees 25 minutes East 246.5 feet to an old stake set by others in a fence line; thence North 38 degrees 45 minutes 154.84 feet along a fence to another fence post; thence North 43 degrees 53 minutes East 57.62 feet to the center of said ditch; thence South 13 degrees 54 minutes East 118.6 feet along the center of said ditch to another point and bend in the ditch; thence South 7 degrees 45 minutes 307.58 feet with the ditch centerline; thence South 40 degrees 45 minutes East 220.27 feet to a point in the center of said ditch; thence North 40 degrees 45 minutes West along a newly established line for 848.17 feet to a point; thence North 45 degrees 57 minutes East 45 feet and corner for lands now or formerly of M. Sylvester; thence South 43 degrees 53 minutes East 60.17 feet to the point of beginning and containing 1.86 acres of land.

EXCEPTING THEREOUT, HOWEVER, deed of SEE Incorporated, a corporation of the State of Delaware, to Carlton H. Sylvester and Madeline Sylvester, his wife, recorded in the Office of the Recorder of Deeds, in and for Kent County, Delaware, in Deed Record Book 8, Volume 26, Page 140, etc. recorded on November 4, 1970, and containing one acre and more or less.

AND BEING the same lands and premises which were conveyed unto Diamond Head Enterprises, Inc., a corporation of the State of Delaware, by deed of SEE Incorporated, bearing date the 28th day of July, A.D. 1972, and about to be recorded in the Office of the Recorder of Deeds in and for Kent County, Delaware.

Improvements thereon being a one story building used as a Restaurant and a two story frame dwelling.

Terms of sale: 20% day of sale and the balance on February 4, 1975. Sale subject to confirmation by the Superior Court and also subject to a 2% Delaware Realty Transfer Tax; 1% to be paid by the Seller and 1% by the Purchaser.

Seized and taken in execution as the property of Diamond Head Enterprises, Inc., a Delaware Corporation, and will be sold by

CARL M. WRIGHT, Sheriff Sheriff's Office Dover, Delaware January 9, 1975.

NOTICE In pursuance of an order of RALPH R. SMITH, Register of Wills, in and for Kent County, Delaware, dated December 30, A.D. 1974, notice is hereby given of the granting Letters Testamentary on the estate of Edna Outten on the 30th day of December, A.D. 1974. All persons having claims against the said Edna Outten are required to exhibit the same to such Executors within six months after the date of the granting of such Letters, or abide by the law in that behalf, which provides that such claims against the said estate not so exhibited shall be forever barred.

WILLIAM A. OUTTEN EDNA DEAN Executors of the Estate of Edna Outten, deceased. RALPH R. SMITH Register of Wills 3t 1/23

NOTICES Sheriff's Sale OF VALUABLE Real Estate

By virtue of a writ of Levari Facias, for the sale of land to me directed, will be exposed to public sale by way of public vendue at the front door of the Kent County Court House, Dover, Kent County, State of Delaware, on FRIDAY, JANUARY 31, 1975 at 10:00 A.M. Eastern Standard Time

PARCEL NO. 1—ALL that certain lot, piece or parcel of land situated and lying in the Village of Hartly, Kent County and State of Delaware, and more particularly described as follows, to-wit:

BEGINNING in the center of the public road leading from Hartly Railroad to Wrights Cross Roads and on a line of the lands now or formerly of Fredrick F. Maske, thence with said road north thirty-eight (38) degrees and thirty-one (31) minutes West fifty (50) feet to a point on a line of the lands which Joshua M. Archurs reserved for himself; thence South fifty-two (52) degrees West twenty and one-fourth (20 1/4) degrees to a ditch a line for the land now or formerly of E. R. Grant; thence with said ditch South twenty-five and one-fourth (25 1/4) degrees East twenty (20) feet to a point at an angle in said ditch; thence with said ditch South thirty-one and one-fourth (31 1/4) degrees East thirty-seven (37) feet to a point a corner for the lands now or formerly of Frederic F. Maske; thence North fifty-two (52) degrees East twenty-one (21) perches to the place of beginning, be the contents thereof whatsoever they may.

PARCEL NO. 2—ALL that certain lot or parcel of land situated in and for the Town of Hartly, Kent County and State of Delaware, lying on the southerly side of the main street, leading through the said Town of Hartly to and toward the State of Delaware, and more particularly described as follows, to-wit:

BEGINNING at a stone in the said public street or road, and in line of lands now or formerly of Kenzey Trutt; thence running with the center of said public street or road North thirty-eight (38) degrees thirty-three (33) minutes West fifty (50) feet to a stake in the center of said public road, on a line of lands formerly of Grafton Heather, now of SEE Incorporated; thence South fifty-two (52) degrees thirty-three (33) minutes West fifty (50) feet to a stake in center of a public ditch of Tappannah Ditch Company; thence South 17 de-

gree 15 minutes East 55 feet to a stake in the center of said public ditch, and on a line of lands now or formerly of Kenzey Trutt; thence North fifty-two (52) degrees East three hundred seventy-four (374) feet to the place of beginning, and containing 66% square yards of land, be the same more or less.

By virtue of a writ of Levari Facias, for the sale of land to me directed, will be exposed to public sale by way of public vendue at the front door of the Kent County Court House, Dover, Kent County, State of Delaware, on Monday, February 16, 1975 at 2:00 P.M. Eastern Standard Time

PARCEL NO. 3—ALL that certain lot, piece or parcel of land situated in South Murderkill Hundred, Kent County and State of Delaware, being all of Lot No. 17 as laid out in Fox Chase Farm Subdivision, as shown on a plot prepared by Charles C. Brown, Engineer-Surveyor, dated August 21, 1970, which plot is of record in the Office of the Recorder of Deeds in and for Kent County and State of Delaware in Plot Book 9, Page 22. Being subject to that Declaration of Restrictions dated February 18, 1971, and of record in the Office of the Recorder of Deeds in and for Kent County and State of Delaware in Deed Record Book W, Volume 26, Page 302.

Being the same lands and premises which James H. Bailey and Ruth M. Bailey, his wife, by deed of even date herewith, and recorded in the Office of the Recorder of Deeds in and for Kent County and State of Delaware in Deed Record Book G, Volume 27, Page 42, granted and conveyed unto the mortgagors here to that Declaration of Restrictions dated February 18, 1971, and of record in the Office of the Recorder of Deeds in and for Kent County and State of Delaware in Deed Record Book W, Volume 26, Page 302.

PARCEL NO. 4—ALL that certain part or parcel of land located in the Town of Hartly, Kent County, Delaware, on the Western side of a drainage ditch with lines on the Western side of the said Town and is one of the eastern boundaries of lands now or formerly of Carlton Sylvester and is bounded on the northern side by lands now or formerly of Carlton Sylvester and on the East by said ditch and on the West by other lands now or formerly of C. Sylvester and being more particularly described as follows:

BEGINNING at a gate post, North 50 degrees 25 minutes East 246.5 feet to an old stake set by others in a fence line; thence North 38 degrees 45 minutes 154.84 feet along a fence to another fence post; thence North 43 degrees 53 minutes East 57.62 feet to the center of said ditch; thence South 13 degrees 54 minutes East 118.6 feet along the center of said ditch to another point and bend in the ditch; thence South 7 degrees 45 minutes 307.58 feet with the ditch centerline; thence South 40 degrees 45 minutes East 220.27 feet to a point in the center of said ditch; thence North 40 degrees 45 minutes West along a newly established line for 848.17 feet to a point; thence North 45 degrees 57 minutes East 45 feet and corner for lands now or formerly of M. Sylvester; thence South 43 degrees 53 minutes East 60.17 feet to the point of beginning and containing 1.86 acres of land.

EXCEPTING THEREOUT, HOWEVER, deed of SEE Incorporated, a corporation of the State of Delaware, to Carlton H. Sylvester and Madeline Sylvester, his wife, recorded in the Office of the Recorder of Deeds, in and for Kent County, Delaware, in Deed Record Book 8, Volume 26, Page 140, etc. recorded on November 4, 1970, and containing one acre and more or less.

AND BEING the same lands and premises which were conveyed unto Diamond Head Enterprises, Inc., a corporation of the State of Delaware, by deed of SEE Incorporated, bearing date the 28th day of July, A.D. 1972, and about to be recorded in the Office of the Recorder of Deeds in and for Kent County, Delaware.

Improvements thereon being a one story building used as a Restaurant and a two story frame dwelling.

Terms of sale: 20% day of sale and the balance on February 4, 1975. Sale subject to confirmation by the Superior Court and also subject to a 2% Delaware Realty Transfer Tax; 1% to be paid by the Seller and 1% by the Purchaser.

Seized and taken in execution as the property of Diamond Head Enterprises, Inc., a Delaware Corporation, and will be sold by

CARL M. WRIGHT, Sheriff Sheriff's Office Dover, Delaware January 9, 1975.

NOTICE In pursuance of an order of RALPH R. SMITH, Register of Wills, in and for Kent County, Delaware, dated January 10, A.D. 1975, notice is hereby given of the granting Letters Administration on the estate of Purnal F. Friedel on the 10th day of January, A.D. 1975. All persons having claims against the said Purnal F. Friedel are required to exhibit the same to such Administrator within six months after the date of the granting of such Letters, or abide by the law in that behalf, which provides that such claims against the said estate not so exhibited shall be forever barred.

MERRILL C. TRADER, Administrator of the Estate of Purnal F. Friedel, deceased. RALPH R. SMITH, Register of Wills. 3t 1/30

NOTICE In pursuance of an order of RALPH R. SMITH, Register of Wills, in and for Kent County, Delaware, dated January 7, A.D. 1975, notice is hereby given of the granting Letters Administration on the estate of Byron W. Burgess on the 7th day of January, A.D. 1975. All persons having claims against the said Byron W. Burgess are required to exhibit the same to such Administrator within six months after the date of the granting of such Letters, or abide by the law in that behalf, which provides that such claims against the said estate not so exhibited shall be forever barred.

KEITH S. BURGESS, Administrator of the Estate of Byron W. Burgess, deceased. RALPH R. SMITH, Register of Wills. 3t 1/30

Sheriff's Sale OF VALUABLE Real Estate

By virtue of a writ of Levari Facias, for the sale of land to me directed, will be exposed to public sale by way of public vendue at the front door of the Kent County Court House, Dover, Kent County, State of Delaware, on FRIDAY, JANUARY 31, 1975 at 10:00 A.M. Eastern Standard Time

PARCEL NO. 1—ALL that certain lot, piece or parcel of land situated and lying in the Village of Hartly, Kent County and State of Delaware, and more particularly described as follows, to-wit:

BEGINNING in the center of the public road leading from Hartly Railroad to Wrights Cross Roads and on a line of the lands now or formerly of Fredrick F. Maske, thence with said road north thirty-eight (38) degrees and thirty-one (31) minutes West fifty (50) feet to a point on a line of the lands which Joshua M. Archurs reserved for himself; thence South fifty-two (52) degrees West twenty and one-fourth (20 1/4) degrees to a ditch a line for the land now or formerly of E. R. Grant; thence with said ditch South twenty-five and one-fourth (25 1/4) degrees East twenty (20) feet to a point at an angle in said ditch; thence with said ditch South thirty-one and one-fourth (31 1/4) degrees East thirty-seven (37) feet to a point a corner for the lands now or formerly of Frederic F. Maske; thence North fifty-two (52) degrees East twenty-one (21) perches to the place of beginning, be the contents thereof whatsoever they may.

PARCEL NO. 2—ALL that certain lot or parcel of land situated in and for the Town of Hartly, Kent County and State of Delaware, lying on the southerly side of the main street, leading through the said Town of Hartly to and toward the State of Delaware, and more particularly described as follows, to-wit:

BEGINNING at a stone in the said public street or road, and in line of lands now or formerly of Kenzey Trutt; thence running with the center of said public street or road North thirty-eight (38) degrees thirty-three (33) minutes West fifty (50) feet to a stake in the center of said public road, on a line of lands formerly of Grafton Heather, now of SEE Incorporated; thence South fifty-two (52) degrees thirty-three (33) minutes West fifty (50) feet to a stake in center



Miss Margaret Ann Phelps

Miss Phelps Is Engaged

Mr. and Mrs. Seaton Earnhardt Phelps of Felton, Delaware, announce the engagement of their daughter, Margaret Ann, to Mr. Richard Kenneth Schaaf, the son of Mr. and Mrs. Walter Carl Schaaf, Senior, of Woodbury Heights, New Jersey.

The bride-elect is a junior at the University of Delaware where she is majoring in vocal music education.

Mr. Schaaf is a senior at the same university where he is majoring in business administration.

No wedding date has been set.

Subscribe To
The Journal

CHURCH SERVICES

ST. STEPHEN'S EPISCOPAL CHURCH
Bruce M. Shortell

Thursday, Jan. 23 - 7:30 p.m. choir practice.

Jan. 26 - Feb. 1
Sunday - 9:30 a.m. Church school and adult Bible study, 10:45 a.m. Morning prayer and sermon with delegates' convention report. 7:30 p.m. Adult inquirer's class. 8 p.m. AA meeting.

Tuesday - 8:15 a.m. Bus trip to Washington Cathedral. 7 p.m. Youth confirmation class.

Wednesday - 7 p.m. Evening prayer and healing service. 7:45 p.m. Prayer-disc. group meets.

Friday - 7:30 p.m. Square dance in parish hall.

CHURCH OF THE NAZARENE
James H. Jones
Interim Minister
9:45 a.m. Sunday School.
10:45 a.m. morning worship.
6:30 p.m. youth service.
7 p.m. evening worship.
Thursday, 7:30 p.m. prayer and Bible study.

ASBURY UNITED METHODIST CHURCH
John Edw. Jones,
Minister

10 a.m. - Sunday School.
11 a.m. - Morning Worship
6 p.m. - Junior and Senior High U.M.Y.F.

7 p.m. - Evening Worship
Family night service. Guest speaker, the Reverend Daniel O. Clendaniel II, Pastor of the Roxana Charge, Roxana, Del.

HOUSTON UNITED METHODIST CHURCH
9:30 a.m. - Morning Worship
10:45 a.m. - Sunday School

HARRINGTON BAPTIST CHURCH
9:45 a.m. - Sunday School
11 a.m. - Morning Worship
7 p.m. - Evening Worship
8 p.m. - Adult Choir practice.

Thursday, 6 p.m. - Acteens and GA's' 7 p.m. - Prayer and Bible Study.
January 26th - Brotherhood Breakfast at 8 p.m. at the Church.
January 26th - Baptist Men's Day - The men will be in charge of both Sunday services.

WEST HARRINGTON UNITED METHODIST CHURCH
Joseph V. Holliday, Jr.
Minister

BETHEL (Andrewville)
8:45 a.m. - Worship Service
9:30 a.m. - Church School

CALVARY WESLEYAN CHURCH
William H. Miller, Pastor

9:45 a.m. - Sunday School Hour. Bus transportation provided. Call 398-3153 or 398-3531.

10:45 a.m. - Morning Worship, Senior Choir will sing.

2:30 p.m. - Radio Outreach, WJWL - 90 on your dial.
6:30 p.m. - Youth Fellowship
7 p.m. - Evening Service.

PROSPECT (Vernon)
8:45 a.m. - Church School
9:45 a.m. - Worship Service.
Monday, 1:30 p.m. - Bible Study

Thursday, 7:30 p.m. - Choir rehearsal

TRINITY (Harrington)
10 a.m. - Church School
11 a.m. - Worship Service.
Thursday, 6:45 p.m. - Youth Choir rehearsal.

Thursday, 7:30 p.m. - Senior Choir rehearsal

SALEM (Farmington)
9:30 p.m. - Church School

William Hutchins Sr.

William Hutchins, Sr., 57, of 1044 S. State St., Dover, was dead on arrival last Tuesday, Jan. 14, at Kent General Hospital after he was stricken while fox hunting.

Mr. Hutchins was in the electrical department of International Playtex, where he worked for 25 years. He is survived by his wife, Hazel R.; a son, William, Jr., of Dover; seven brothers, Dick, Harry and Jack all of Camden, Herbert of Wyoming, Marion of Jeffersonville, Ind., James of Linwood, N.J., and Frank of Dover; two sisters, Elizabeth Thomson of Bridgeville and Emma Carroll of Harrington.

Services were Sunday afternoon at 2 at the Trader Funeral Home, 12 Lotus St., Dover. Burial was in Odd Fellows Cemetery, Camden.

Margaret N. Greenly

Margaret N. Greenly, 90, died Saturday, Jan. 18, in Weston Manor Nursing Home, Weston, Mass., after a long illness.

Her husband, D. Elmer Greenly, died in 1950.

Obituaries

Surviving are two sons, Herbert C. Greenly of Milford and Mitchell C., of Buena Park, Calif., one daughter, Norma G. Jefferson of Needham, Mass.; one brother, John Cocker of Wilmington; 17 grandchildren and several great-grandchildren.

Funeral services were Tuesday at 1 p.m. at the Lofland Funeral Home. Interment was at Barrett's Chapel, Frederica.

Lester W. Taylor

Services for Lester W. Taylor, 68, of near Greenwood were last Thursday, Jan. 16, at the Greenwood Fire Hall. Interment was in Barratt's Chapel Cemetery near Frederica.

Mr. Taylor was killed Tuesday, Jan. 14, in a car crash on Delaware 16. He was a retired stock dealer. He is survived by his wife, Sylvia Taylor; a brother, Alvin of East New Market, Md.; and two sisters, Hazel Woodbury of Tampa, Fla., and Flossie Ringgold of Las Vegas, Nev.

In lieu of flowers, the family suggests contributions to the carpet fund of the Church of the Brethren in care of Ruth Ann Messick, Greenwood.

Frances E. Green

Frances E. Green, 91, of the Milford Manor Nursing Home, died Wednesday, Jan. 15, after a long illness.

He husband, John, died in 1929. She is survived by a son, John B. of Lincoln; two daughters, Frances G. Walsh of Wynnwood, Pa., and Carol G. Wallace of Milford; four grandchildren and eight great-grandchildren.

Services were Saturday afternoon at the Lofland Funeral Home, Milford. Burial was in Hollywood Cemetery, Harrington.

Augusta G. Fritsche

Augusta G. Fritsche, 99, of Canton, Ohio, died Tuesday, Jan. 14, 1975, in the Country Rest Home, Greenwood, after a short illness.

A retired seamstress, she spent her summers in Rehoboth Beach. She has no immediate survivors.

Graveside services were Thursday afternoon at 3 at St. Peter's Lutheran Cemetery, Pittsburgh, Pa.

Annual Pledge Service Held By UMW

The Annual Pledge Service of the United Methodist Women was held on Tuesday evening at Asbury Church. Mrs. Wayne Brown was leader for the program, assisted by Miss Pauline Hopkins who gave the Devotions.

The pledges were given by the eight Circle Leaders. They gave a gift symbolic of their pledges which were: the gift of time, of thoughts, of devotion,

of talents, physical resources, personal relationships, citizenship, and concern for world's needs. Following this Mrs. Edward Taylor,

president of the group read the Purpose. The program was concluded with a responsive prayer and the singing of "Living For Jesus."

Mrs. Lillian Boone and the Ruth Circle were hostesses for the evening.

The business meeting was opened with a moment of silent prayer for a deceased member, Mrs. Benjamin Emory. Mrs. John Harrington read a letter of appreciation for the help given by Asbury at the Manor House Bazaar held in November.

Mrs. Carol Welch and members of the Sharing Group distributed Cheer Gifts

to a number of shut-ins at Christmas time.

On Tuesday evening, January 21 the UMW will serve a dinner to the Swine Grower's Association. Mrs. Francis Winkler is general chairman and has asked for the following help - one member from each Circle to help on Monday evening Jan. 20 at 7 p.m., 6 members at 1:30 on Tuesday, 12 at 6 p.m. to help in the kitchen, and 14 members to serve in the dining room. Three apple pies will also be needed from each Circle. Members who can help in any way are asked to call their Circle leaders to offer their help.

The group voted to offer partial scholarships to 2 or 3 children of the Sunday School to attend Camp Pecometh this summer.

Mrs. Taylor read her yearly report, listing all of the activities of the UMW during this past year.

A donation was made to the Fund for Lynn Hopkins.

The February meeting will be held on Tuesday February 4 when Mrs. Albert Mason will present Jenny Milne, this year's Foreign Exchange Student who will speak on her homeland, New Zealand. Deborah Circle, Mrs. George Mahoney, leader, will be hostesses.

Magnavox

ANNUAL SALE

DOUBLE STAR SAVINGS

SAVE \$50.95



25" diagonal
Videomatic Color Consoles

These deluxe consoles offer you outstanding furniture styling plus advanced features: 100% solid-state, Videomatic One-Button Tuning, plus a Super-Bright Matrix Picture Tube. In addition to the models shown, French and Italian Provincial styles are available.

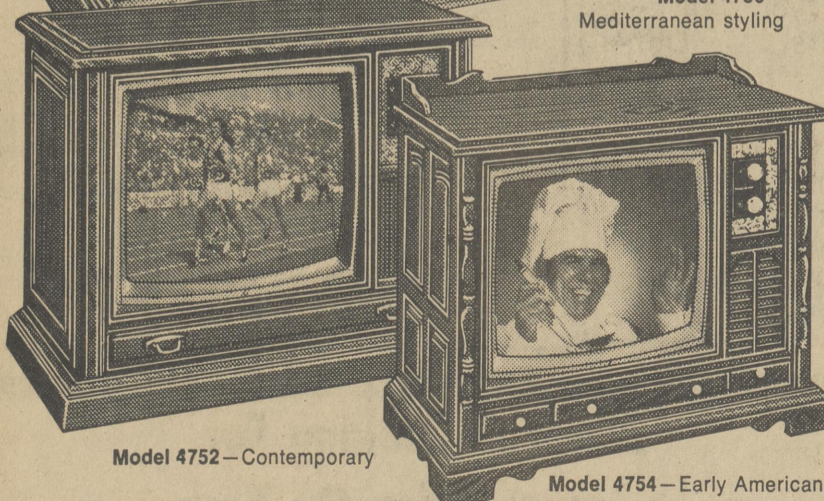

CHOOSE FROM FIVE STYLES
NOW \$599⁰⁰

Magnavox Solid-State Color TV Extra Tested for Extra Reliability

Financing Available With Approved Credit

L & D Electronics Sales & Service

Quillen Shopping Center
398-8297

Harrington, Del.
398-3965

I would like to thank everyone who voted for me. I will do my best to represent everyone in Ward 6.

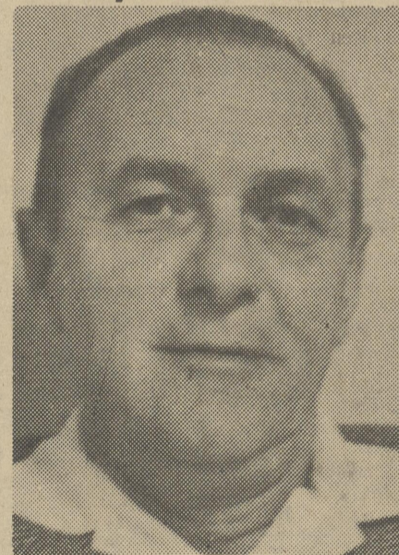

Councilman Earl McColley - Harrington -

CALENDAR OF EVENTS

The Felton Alumni Assn. is sponsoring a dance for the scholarship fund, Sat., Jan. 25, at Lake Forest East Elementary School, Felton. Tickets are \$7 per couple. Dance from 9-1 to "Freedom." Call 284-9640.

The Dover Choral Society is rehearsing the Faure Requiem on Tuesday evenings at 7:30 p.m. in the Presbyterian Church Hall at the corners of Reed and State Streets. No auditions necessary. Call 743-3739 for information.



Sgt. Louis W. Kemp

PFC Frank T. Gilley

Marine Sgt. Louis W. Kemp, son of Mr. and Mrs. Louis H. Kemp of Route 1, Harrington, was promoted to his present rank while serving at the Marine Corps Air Station, Jacksonville, N.C.

Army Private Frank T. Gilley, 17, son of Mr. and Mrs. Kelly F. Gilley, 61 Lambert Dr., Magnolia, completed eight weeks of basic combat training at Ft. Knox, Ky.

Pvt. Joseph L. Hall

Army Private First Class Joseph L. Hall, son of Mrs. Susan E. Quillen, Felton, is assigned as a tank driver in Company C, 1st Battalion, 63rd Armor, 1st Infantry Division, at Ft. Riley, Kan.

THE AIR FORCE RESERVE IS BIG ON FLYING

The C-5 "Galaxy" is considered to be the largest military jet transport in the world. It's big alright. And so are the opportunities for the people who keep it in the air. Right now... the Air Force Reserve is looking for veterans and non-veterans who are interested in a challenging second job with excellent pay and retirement benefits.

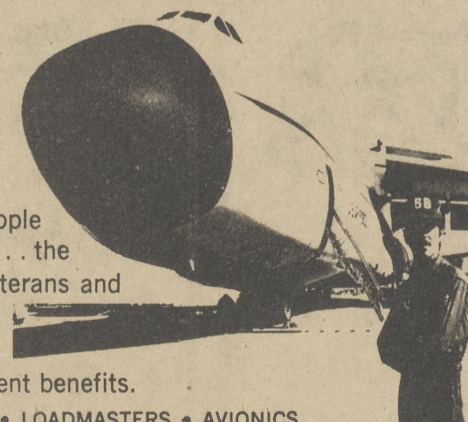

NEEDED NOW: • FLIGHT ENGINEERS • LOADMASTERS • AVIONICS SPECIALISTS • AND MANY MORE!

CALL COLLECT: (302) 734-5797
TO: Air Force Reserve

Or Fill Out Coupon and Mail Today!

Dover AFB
Delaware 19901

NAME: _____
ADDRESS: _____
CITY: _____ STATE: _____ ZIP: _____
PHONE: _____ Prior Service (Yes) (No)
Date of Birth: _____

512th Military Airlift Wing (ASSOC) IRS

DEL-MOR TV APPLIANCES

WE SELL:
* audio components
* major appliances
* Admiral color & bw tv
* Sylvania color & bw tv
* air conditioners
* antenna systems
* towers

WE SERVICE:
* all make tv sets
* all type of antenna systems

Milford - Harrington Rd.
Phone 422-8534-6619

SPORTS

KEITH S. BURGESS, Sports Editor

Four Spartans Are All-Americans

Kit Tilghman, Harry Benson, Terry Pettyjohn and Joe Voshell, all Lake Forest cross-country runners have been named high school All-Americans for the 1974-75 school year. Their selections were based on outstanding athletic ability, sportsmanship, academic ability and involvement in extra-curricular activities. Less than one percent of the nation's athletes are so honored.



Harry Benson and Terry Pettyjohn.



KIT TILGHMAN



JOE VOSHELL

Kit Tilghman, son of Mr. and Mrs. William Shaw of Harrington, is the only senior. He was a key performer in Lake Forest's cross-country state championship. He is also a fine track athlete and plays varsity basketball.

Harry Benson, son of Mr. and Mrs. John T. Gray of Frederica, has achieved many honors in high school, junior olympic and A.A.U. track, in addition to cross-country running since he began the sport at age 12.

Benson is state vice-president of HERO (home Economics Related

Occupations), a high school vocational organization. He is in training to be a chef.

Terry Pettyjohn, son of Mrs. Lucille Pettyjohn of Frederica, although small for an athlete, has participated in several sports, excelling in

track and cross-country. Joe Voshell, son of Mr. and Mrs. Clarence Voshell of Sandtown, is a junior cross-country runner and will graduate this year as a result of taking an accelerated academic course. He plans to attend a college in Ohio.

490 Attend Sports Banquet

The seventh annual Milford Rotary Sports banquet was held Saturday night at the Milford High School cafeteria. Many area residents were in attendance. This affair draws a full house each year and the purpose of the banquet is to honor a Milford High student athlete with a \$500 scholarship.

The award is based upon a paper a student submits outlining the reasons he or she desires to win the award. Each contestant must be a

high school senior who has participated during the senior year in a sport. The \$500 is forwarded to the college of the student's choice to be used for their tuition. The winner will be announced at the end of the school year.

Over the past six years three winners have been boys and three have been girls. Last year's winner was Michael Madeksza. The main speakers were

Spartans Lose In Overtime

Under new head coach Buck Starkey, the Lake Forest basketball team came close to victory before losing 62-60 in overtime last Friday. Earlier in the week the Spartans lost 65-47 to Holy Cross.

Against the Crusaders from Holy Cross, Lake Forest fell victim to a hot shooting left-handed guard Dave Schellardt who single handedly scored 27 points on 11 baskets and five of eight from the foul line. The visiting Spartans lost the lead early and never regained it as they trailed 14-11 at the end of the first period and 28-21 at the half. No relief came in the second half as Lake Forest was outscored by 8 and 3 points respectively in the third and fourth periods.

The Spartans were led by Ron Shockley who scored 13 points despite early foul trouble and Neal Smith's 10. Bob Quirk added 17 and Al Savini 16 for Holy Cross.

Against the Riders, with new head coach Mr. Starkey in charge for the first time the Spartans once again fell behind early, trailing 19-10 at the end of the first period and by 10 points, 33-23, at the half. Then in what has been their strongest period for the Spartans thus far this season the Spartan cut the deficit to 45-44. In the final period a shot

by Vernon Bowers with three seconds left tied the score at 58.

In the overtime period Kevin Howard led the Riders to victory scoring all four of their points. Neal Smith led the Spartans with 21 points for the game. Friday, Lake Foest takes on Delmar at home.

Lake Forest	
Blades	0 0 0 0
Bowers	1 0 0 2
S. Carey	2 0 0 4
T. Carey	1 1 2 3
Dill	2 0 0 4
Erne	0 2 2 2
Shockley	5 3 6 13
Smith	5 0 10 10
Tilghman	0 0 0 0
Voshell	3 1 1 7
Scott	1 0 0 2

Holy Cross	
Bole	0 0 0 0
Hughes	0 0 0 0
Kelly	1 0 0 2
Majka	0 1 2 1
Quirk	7 3 6 17
Savini	6 4 7 16
Schellardt	11 5 8 27
Zatlokvicy	1 0 0 2

Lake Forest	11	10	11	15	47
Holy Cross	14	14	19	18	45

Named To Dean's List

Fifteen University of Delaware students in the liberal arts program at Delaware Technical and Community College Southern Campus, have achieved the U. of D. Dean's list, according to Dean Otis P. Jefferson.

The 13 women and two men students are: Carol M. Brown, Seaford; Ann Cannon, Seaford; Terry L. Carey, Rehoboth; Christine M. Elliott, Georgetown; Phyllis A. Hastings, Laurel; Mrs. Dana L. Lynch, Frankford; Deborah D. Mast, Greenwood, and Karen L. McGee, Laurel.

Also Susan F. Murabito, Lewes; John A. Nichols, Dover; Denise L. Short, Patti L. Short and Janice M. Stein, all of Georgetown; Mrs. Judith Wharton, Dagsboro and Frederic T. Wyatt, Milford.

Wrestlers Take First

Thanks to an early 24-0 lead and late heroics by Rick Woodward and Jeff Chambers the Spartan Wrestling team won their first match of the season defeating Dover 27-24.

For the second straight match Spartans Ricky Mertz and James Simpson opened with pins, both in the final period of their respective matches. Then with the 12-0 lead, Tom Ware decided his man 4-2 to put the Spartans further in the lead.

At 121, the season's surprise

thus far, Terry Jarrell won his third successive match with a 12-4 score. With this victory Lake Forest had an 18-0 lead for the second successive match. Now the question was if the Spartans would again fall apart.

It didn't happen in the next two matches as Rodney Wyatt also won 12-4. Alan Welch revenged an early season loss in the Milford Invitational as he decided Andy Scrafford 1-0, scoring on an escape. This put the Spartans up 24-0.

Dover didn't waste anymore time to get rolling as Jay Lemmons was decided 4-0 and Brently Banks was pinned, cutting the lead to 24-9. The Spartans needed just one more win to assure themselves of at least a tie. Rick Woodward got just that as he scored a come-from-behind 7-5 victory.

However, Lake Forest wanted more than a tie and Dean McCombs getting pinned the Spartans led only 27-21. The pressure was all on junior Jeff Chambers, who was wrestling his first varsity match and despite losing 6-4 Jeff managed to stay off his back and give the visiting Spartans a 27-24 win.

This early in the season the Spartans have but two undefeated wrestlers, Terry Jarrell and James Simpson. Tom Ware, Rodney Wyatt and Alan Welch, all have just one loss.

Riders Win...Again

In last Friday's showdown of two of the members of wrestling's Big Three, the Caesar Rodney Riders won 30-15 over Sussex Central's Golden Knights.

This match, which many experts were calling the match of the century, began with a flurry that was fitting of that title. Doug Mays began the match for Sussex Central by deciding Bivins 13-6. He used moves typical of Herman Bastenelli's coaching as he continually took the takedown and then let Bivins escape, a two for one point margin.

Sussex Central's quick 3-0 lead didn't last long as the Riders' Glenn Kemp and Kevin Haurer both won decision victories 2-0 and 8-1 respectively. The Golden Knights then retook the lead 9-6 as Steve Bastenelli gained his third pin in four matches this season. Like Mays, Bastenelli used the two for one technique running up a large score before putting John Mancuso away early in the second period.

The 9-6 Sussex Central lead quickly became a 9-9 tie as defending state champion Bob Bosco won a 7-1 decision victory. Then in what figured to be a tough match, Chris Rincon of Caesar Rodney was upset by Stan Adkins 6-2, putting Sussex Central back into the lead 12-9.

It was from here on that the Riders began to dominate the match as Greg Warren 6-4 over Howard Sawin. He trailed at one point 3-1 but following a stalling call on Swain and a reversal the match was tied. A third period reversal by Warren proved to be the difference.

Following Warren's victory the Riders retook the lead as Gary Webb won his fourth consecutive match of the season. Webb's victory by a pin over Keith Cordrey with just three seconds left in the second period proved to be the

Lake Forest 27, Dover 24	
100 Mertz, L.F. pinned Hackett	5:31
107 Simpson, L.F. pinned Hay	5:39
114 Ware, L.F. dec. Scrafford 4:2	
121 Jarrell, L.F. dec. Mosley 12:4	
128 Wyatt, L.F. dec. Walter 12:4	
134 Welch, L.F. dec. Scrafford	1:0
140 Bradley, D. dec. Lemmons	4:0
147 Mosley, D. pinned Banks 5:34	
157 Woodward, L.F. dec. Baker	7:5
169 Hanna, D. won by forfeit.	
187 Williams, D. pinned McCombs 2:41	
Hwy. Gentry, D. dec. Chambers	6:4



Bonnie Dill, daughter of Mr. and Mrs. W. Martin Dill of Felton, recently won the Safe Boating Queen Contest for the Southern Region at Cape May, Va. Bonnie, who was chosen by Division XII as their representative, competed against 7 other girls from as far away as New Jersey. As District Queen she will reign at Coast Guard Auxiliary functions and participate in Auxiliary Safe Boating Week in July.

Bowling

Kreg Jester continues to bowl well and Leroy Wheeler rolled a fine 568 series as Fry's American took three points from Big John's Son and moved into the top spot in the league. Jim Carroll bowled a good effort for Big John's Son as the team salvaged one point for their efforts.

George Collins rolled a 226 game and amassed a great 566 series although his team, Taylor & Messick, could only manage to win one point from the Spoilers. Leonard Outten rolled a good 213 game and 540 series, and John Shaffer contributed a good effort as the Spoilers collected three points from their opponents.

Jarrell Fuel won three points from Harrington Moose as Howard Brown rolled a 201 game and fine above average effort. Paul Foulkrod rolled a real fine 230 game and 520 series to give the Moose squad one point for their effort.

Richard Dennis rolled a 534 series and Ray Dennis added a real good effort as Brothers Five swept three points from McKnatt Funeral Home Tuesday night. Ken Garey bowled a good above average effort for McKnatt's.

Wally's Garage and Penn Central split four points down the middle as Norman Woodall, Dave Ryan and Wally Ryan rolled good efforts

for the boys. The railroaders saw good action from Donald Butler, who rolled a 500 series.

Cloyd Bushey collected a good 527 series and Norman Clough bowled well although People's Restaurant just managed to capture one point against Dura-Clean. The whole Dura-Clean squad bowled above average efforts with Bill Brode biting a good 203 game and 523 series to lead the team to victory.

Butler's Fuel took one point from Robbins Hardware with Ralph Butler adding a little extra strength to the team. Robbin's Hardware moved up the ladder with their three point win as Wallace Wooten

and Jeff Robbins provided good extra effort.

The T & M Rejects and Quillens Market teams will match their respective efforts later with the Rejects making up their missed games next Monday night.

STANDINGS	
Fry's American	12 4
Taylor & Messick	11 5
Spoilers	11 5
Jarrell Fuel	11 5
Brothers Five	9 7
Wally's Garage	9 7
People Restaurant	8 8
Butler's Fuel	8 8
Harrington Moose	8 8
Robbin's Hardware	7 9
Penn Central	7 9
Dura-clean	7 9
McKnatt Funeral Home	6 10
Big John's Son	6 10
Rejects	3 9
Quillens Market	1 11

Ind. High	
P. Foulkrod	230
G. Collins	226 566
L. Outten	213
B. Brode	203
H. Brown	201
L. Wheeler	568



Army Private Clyde E. Payne, Jr., 18, whose parents live on Route 2, Felton, Del., completed a basic health science course at the Army's Academy of Health Sciences, Ft. Sam Houston, Tex.

Students learned to perform routine patient care and treatment.

LOT REDUCTION SALE

OF BETTER USED CARS...YOU SAVE!

- 1971 Marquis Mercury, 4 Dr., Air Conditioning, W/W Tires (Radial), Radio, Power Steering, Power Brakes, Vinyl Top Was \$ 2795 Now \$ 2395
- 1971 Buick Electra, 4 Dr., AM/FM Radio, Air Conditioning, Vinyl Top, Radial Tires, Power Steering & Brakes Was \$ 2595 Now \$ 2395
- 1972 Olds Delta 88, 4 Dr. Sedan, Radio, Air Conditioning, Power Brakes, Power Steering, W/Walks. Was \$ 2795 Now \$ 2495
- 1971 Olds Toronado, Full Power, Vinyl Top, AM/FM Radio, Air Conditioning. Was \$ 2795 Now \$ 2395
- 1970 Pontiac Bonneville Brougham, Air Conditioning, Full Power. Was \$ 1995 Now \$ 1795
- 1973 Vega Panel Delivery, 4 Speed, New Tires Was \$ 1995 Now \$ 1700
- 1969 Dodge Dart Custom, 4 Dr. V8, Air Conditioning, Std. Shift. Was \$ 995 Now \$ 695
- 1972 VW Sedan, 4 Speed, W/Walks, Radio. Was \$ 2295 Now \$ 2095
- 1971 Pontiac Catalina, 4 Dr. Sedan, Radial Tires W/Walks, Radio, Power Steering & Brakes, Air Conditioning Was \$ 2495 Now \$ 2295

WEBB'S FORD MILFORD
LINCOLN - MERCURY PHONE 422-8071

Everything Must Go!

Going Out Of Business Sale

Living Room - Bedroom Dining Room Furniture Odds & Ends

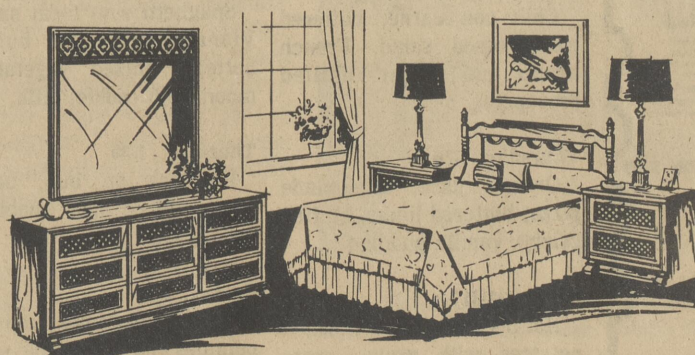

Everything At Discount Prices!

Salmons Furniture on Route 13 Phone 398-8857 3 Miles South of Harrington

It Seems To Me

by Janet Reed

The sewing industry comes out with new ideas all the time. Here are some new developments you'll be seeing.

One of the pattern companies has started to combine two sizes into one pattern. This cuts down on the use of paper and makes their handling of patterns easier. These patterns are being evaluated at the present time to test if they are confusing to the consumer. The company is starting with easy-to-sew patterns and printing the two sizes in contrasting red and green print. If the public accepts this idea, I'm sure we'll be seeing more of this in the future.

Many patterns printed in other countries are made this way. In fact, some patterns have all sizes on one pattern. The first time I saw one of those, I wondered how anyone could make sense from it. But maybe we'll be coming to that in this country, also, as paper becomes scarce and expensive.

A new pressing item makes sense to me. It's a cushioned pressing pad - a flat 16 inch by 12 inch pad with a different surface on each side. It is reversible with a soft absorbent cotton side and a firm, moisture-resistant reverse side. It is lightweight, easily transportable and usable anywhere. For those of us who present sewing demonstrations, it provides a pressing surface for use anywhere without lugging an ironing board. Also, it would be ideal for travel, but can be used on

any table or flat surface at home, too, when you don't want to set up the ironing board.

The soft side is used where you want a soft finish and for napped fabrics, embroidery and lace, or for pressing over buttons, snaps or zippers. The firm side is useful for hard-finished fabrics and when you want hard creases and pleats or crisp edges.

This same manufacturer has many other innovative ideas for pressing equipment. A special tailor board is shaped to press both inward and outward curved edges, points and small areas. This is one of those pieces of equipment you have to see to realize that it can be used in almost any pressing situation you will have in home sewing.

Another new idea I have seen is a new way to turn points. This is another tool you'll have to see to understand, but it operates kind of like miniature ice tongs that grip the fabric inside out and turn it. It is modeled after industrial methods and is sold by Nancy Olson of Fashion Services, Inc., who will conduct the pattern-drafting workshop at the University of Delaware on Jan. 24. I'm sure Mrs. Olson will be demonstrating this useful tool during her workshop. Why not plan to attend?

You can get further information from me about this all-day workshop by writing to Janet Reed, Agricultural Hall, University of Delaware, Newark, DE 19711.

Andrewville

By Florence Walls

Lisa Jory of Greenwood visited Melinda Gerardi over the weekend.

The community extends its sympathy to the Rev. and Mrs. Holliday due to the death of Mrs. Holliday's sister from West Va.

George Wright is still a patient in Kent General Hospital.

Orley Bradley Jr., is a patient in St. Francis Hospital in Wilmington.

Terry McCreedy visited his aunt and uncle Mr. and Mrs. James Morgan on Saturday.

Mr. and Mrs. Alton Breeding visited Mr. and Mrs.

Frank LeKates of Bridgeville last Monday. Mr. LeKates has returned from the Peninsula Hospital in Salisbury.

Mr. and Mrs. Franklin Butler and sister have returned from a Florida vacation.

Mr. and Mrs. James Jopp visited her parents Mr. and Mrs. Hubert Cannon on Sunday.

Mr. and Mrs. Samuel Bradley, Mrs. Arley Bradley Sr., and Mrs. Joan Ivory visited Arley Bradley Jr., at the St. Francis Hospital last week.

Senior Citizens News

The new site manager Miss Joan (Bunny) Pote would like to meet all the members of the Center. Come on members and get acquainted, you'll like her.

The open house of the center was well attended Friday evening Jan. 17th., with plenty of good things to eat.

Albert Stevens entertained the members with some beautiful slides of places he and his wife has been in the last year. He is planning on taking a trip to Florida soon

and will no doubt have many new slides from there.

Mrs. Emo Tee has improved from her stay at the hospital and is back again.

Miles Draper has been at the hospital recently.

Our Center is entering the Scotch Bowling tournament to be held next Friday Jan. 24th at the Milford Bowling lanes.

Albert Stevens has made a board to contain all board members of the center and the officers come in and see who they are.

Sunshine 4-H Club News

by Rhonda Messick

The meeting was called to order by our president Donna Shultie. The Bible was read by Sharon Buckley. A poem was read by Holly Grandfield, entitled "My Daily Creed." Lisa Bostic and Connie Harrington led us in a song entitled "Lollipops." Roll was taken. Renee Outten gave the secretary's report.

Donna Shultie gave a health report entitled "Growing Cells." Sandy Testerman gave a demonstration on "How to measure brown sugar."

Holly Grandfield reported on the Christmas favors which

were taken to nursing homes. Mike Everline reported on the Christmas parade.

Barbara Miller and Donna Shultie gave a report on the mini-conference. Terry Valaderse reported on the skating party.

Our club will be participating in the Talent Show. Tryouts will be February 15. The show will be February 22.

Many of our members will be participating in the Public Speaking Contest.

Refreshments were served by Allen Buckley, Sharon Buckley, Suzy Buckley and Chris Edwards.

Town And Country

By Dave Woodward
Kent County Agent

January 24th - Corn and Soybean Meeting, Milford Fire Hall, 9:00 to 3:30 p.m. Fine program including small grains, corn and soybeans. This is the same program that was presented January 15th at the Clayton Fire Hall.

January 30th - Delmarva Soybean Meeting at Wicomico Youth and Civic Center in Salisbury, Md., 9 a.m. to 3:30 p.m. Free luncheon tickets available at agribusiness stores throughout the state.

It has been reported that some Michigan dairymen are using a ground stone product for free stall ground bedding. This was done in an effort to find a way to cut costs and improve efficiency. The diarymen using stone bedding indicates that this holds promise for those looking for better bedding conditions in free stall barns. Although it is easy to draw conclusions they say those using stone bedding are encouraged by the reduction in time spent leveling the stalls and the amount used to keep the stalls clean.

I thought you might be interested in the story about a fast talker who was trying to sell farmers on the idea that the herbicide 2-4-D would make a good fertilizer. It really sounds incredible doesn't it? But some people will try to sell or promote anything. The magazine

Colorado Rancher & Farmer compiled a list of good suggestions to safeguard against such claims in the uses of chemicals which are not covered by the label. 1) Buy your agricultural chemicals from a reputable dealer, 2) Watch out for fraudulent soil additives, and have your soil tested before buying to make sure there are deficiencies which warrant the purchase. 3) Read the label on any product you buy, looking for use instructions, guarantees, and a manufacturer whose name you recognize, 4) Don't order new or unfamiliar products over the phone unless you know the dealer, or are sure of what you're buying, who you are buying from and when to expect delivery, 5) Check into the cost-benefit ratio - be sure the investment will pay off, 6) Beware of "good deals" on name-brand chemicals or "wonder-products" that do not carry label approval. They may be fraudulent or stolen. Contact your local Extension Agent for verification when in doubt, 7) When offered a product you are unsure of, check with your nearest university for specific research on its performance under soil and climatic conditions similar to yours, 8) When you do purchase and use a new product, leave an untreated check strip to verify the product's relative efficiency.

Lake Forest School District Menus

Kent County
Vo-Tech Center

Lake Forest

Monday, 1-27
Donna Ford's Menus - Fish fillet, stewed tomatoes, parsley potatoes, corn bread and butter, fruit cocktail.

Tuesday, 1-28
Chicken rice soup, combination sandwich, lettuce and tomato salad, apple crisp.

Wednesday, 1-29
Chili con carne, buttered rice, tossed salad, French bread and butter, chilled pineapple.

Thursday, 1-30
Orange juice, homemade pizza, buttered limas, stuffed celery, vanilla pudding.

Friday, 1-31
Hot beef sandwich, mashed potatoes with gravy, cranberry sauce, rice pudding.

Monday, 1-27
Surf burger with tartar sauce, homemade vegetable soup, fruit cup, rice pudding, milk.

Tuesday, 1-28
Cheeseburger, buttered green beans, orange juice, brownie, milk.

Wednesday, 1-29
Spaghetti with meat sauce, Vienna bread and butter, buttered mixed vegetables, moon drop cookie, milk.

Thursday, 1-30
Hot dog on bun, baked beans, peach half, chocolate cake, milk.

Friday, 1-31
Turkey drummer, mashed potatoes and gravy, cole salad, roll and butter, Jello, milk.

QUILLEN'S DAIRY MARKET

Open EVERY DAY of the Year

8:00 A.M. - 10:00 P.M. - For Your Convenience

Dorman St.

PHONE 398-8768

Harrington, Del.

SHOP US

for Quality
Variety &
Economy

"Luter's" Fresh Pork Shoulders 5-7 lb. avg. **59^c** lb.



"Luter's" Sliced or Half **65^c** lb.

Smoked Pork Shoulders 7-9 lb. avg. **69^c** lb.

Sliced or Half **73^c** lb.

Fresh Pork Liver **39^c** lb.
(Core and lge. veins removed)

Jamestown Country Hams Sliced (Boneless) 12 oz. pkg. **1⁹⁹**

"Luter's" Buffet Style Half Picnics

(Boneless) 2 1/2-3 lb. avg. **1⁴⁹** lb.



JAMESTOWN (Smithfield Cured)

SLICED BACON



1 lb. pkg. **99^c**

Oscar Mayer

Sliced



89^c

Bologna

12 oz. vac pac

Esskay

Sliced Chicken Breasts **69^c**

4 oz. pkg.

SPECIAL

Dairy Market Enriched

Bread



3 For **\$1.00**

22 oz. loaf

39^c

Kraft's

Parkay Margarine

1/4's 16 oz. pkg.

69^c



Kraft

White or Colored

2 Big Rolls

89^c

Jean LaFoot's

Cinnamin Crunch Cereal 11 oz. box

83^c

Glade Air Freshener (Solid 6 oz. pkg.) **39^c**

3 For **1⁰⁰**

PRODUCE

priced right

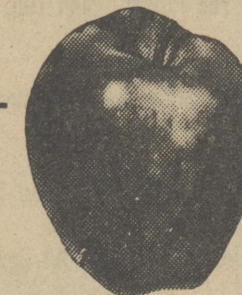

Golden Delicious

Apples 3 lb. bag

69^c

Yellow Bright & Clean

Onions

10^c lb.



Crisp Green Cabbage

15^c lb.



FROZEN FOOD



Birds Eye Cauliflower 3 For **99^c**

10 oz. pkg.

Birds Eye

Corn on Cob **69^c**

(4 ears to pkg.)



Frosty Acres

Stew Vegetables 20 oz. bag **49^c**

We reserve the right to limit quantity. Prices effective Jan. 23 - 24 - 25.

THE FRIGIDAIRE STAMPACT



Free! 3600 S&H Green Stamps.

Limited time offer!
January 19th thru February 9th

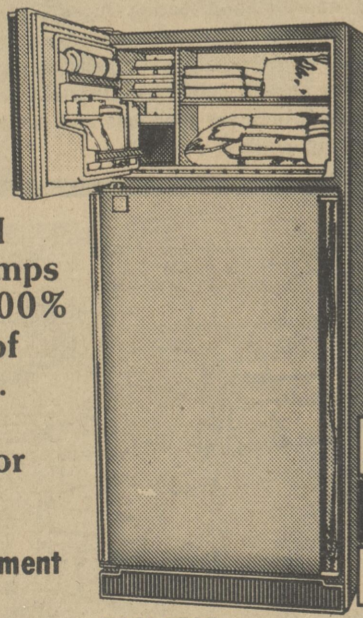

3600 S&H Green Stamps with this 100% Frost-Proof 17.0 cu.-ft. Frigidaire Refrigerator

Small Down Payment Easy Monthly Terms

FPCI-170T

Clip this coupon.

THE FRIGIDAIRE STAMPACT

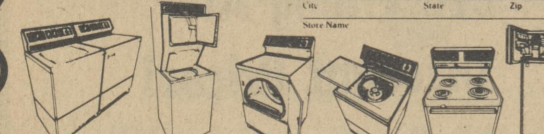

Buy any of these Frigidaire models between Jan. 19 and Feb. 9, 1975 and Frigidaire will send you credits for 3600 S&H Green Stamps for each eligible model you buy. Your complete this coupon and mail it. Allow at least 30 days for delivery of your certificate. Certificates will be mailed only to purchaser. Offer valid in Illinois, Kansas, Kansas City, Mo., Washington, Wisconsin and Wyoming.

Taylor's Hardware

Commerce & Dorman Sts.

Harrington, Del.

398-3291