

THE HARRINGTON JOURNAL

FIFTY-NINTH YEAR

PUBLISHED WEEKLY

HARRINGTON, DELAWARE THURSDAY, JANUARY 30, 1975

FIFTEEN CENTS PER COPY

NO. 34



Miss Joan 'Bunny' Pote

Site Manager Named At Senior Center

The Harrington Senior Center, following a reorganization, has Miss Joan 'Bunny' Pote as its site manager.

Miss Pote, who according to a Center Board member, is well qualified for the position, has a B.S. degree in home economics, served during WW II with the W.A.C.S. and most recently owned and operated the Country House of Yarn near Woodside. She has lived in Delaware for over 20 years, coming to the area with her parents who settled in Camden, where her father practiced dentistry, although semi-retired.

During her interview with the Journal, Miss Pote remarked on several occasions her particular interest was with older people. Before the position became available at the Harrington Center, she had applied to the State of Delaware for employment at which time she specifically stated she was interested in working in the field of senior citizenry.

Going into her third week as site manager, Miss Pote stated generally she hoped to see the Center increase membership and activities offered, reflecting a "greater breadth of interest and wider span of things to do". Loneliness to her is the chief problem to combat with senior citizens and she hopes to see the Center provide a general

place to gather, as well as providing various forms of projects to work on.

She called for volunteers from the community, not necessarily senior citizens, but anyone who could donate time and or talent. For example, she stated, "someone to play the piano for an hour". But "We need to be needed, too", she said, suggesting a two-way exchange in and with the community.

Reorganization of the Center followed the cut-off of state funds on December 31 of 1974. Miss Pote, who, along with other applicants, answered an advertisement for the position of site manager, will be aided by Ernest Gleason, who is a volunteer bookkeeper. Gladys Hill, who

is a paid volunteer supervisor of the kitchen and Charlotte Welch, a volunteer, Mrs. Loris Henry, the most recent center director, did not apply for the new position of site manager.

The center receives prepared meals from Clayton, which are distributed to the homebound and also serves the lunches at the center. This is part of the federally funded MANNA program.

Many activities exist and will continue, including the ceramic program, the covered dish suppers and the bowling, all of which are popular.

A mid-March bazaar is scheduled, and Miss Pote, whose specialty is handicrafts, gave a glimpse of a few new items. Watch the Journal for further details and visit the Center on Fleming Street.

Harrington Gets Attorney's Advice

At a special meeting called by Mayor William A. Minner, Harrington's City Council met on Monday night to "clear the air" concerning the matter of "some 20 checks" which City Manager, Jack Harrington, had signed in the name of Mayor Minner. City Solicitor, N. Max Terry, Jr., was present to discuss the matter in light of the alleged infractions. Also present at the meeting was Howard Wagner, Cashier of The Peoples Bank of Harrington and City Treasurer. The checks were drawn on The Peoples Bank and Wagner is a co-signer as well.

Terry commented that the infraction seemed to fall within two categories under the new criminal code of Delaware and they were as follows: (1) forgery and (2) abuse of office. Both crimes require the criminal element of willful intent to defraud. Terry concluded that there was an absence of the criminal element. Terry held

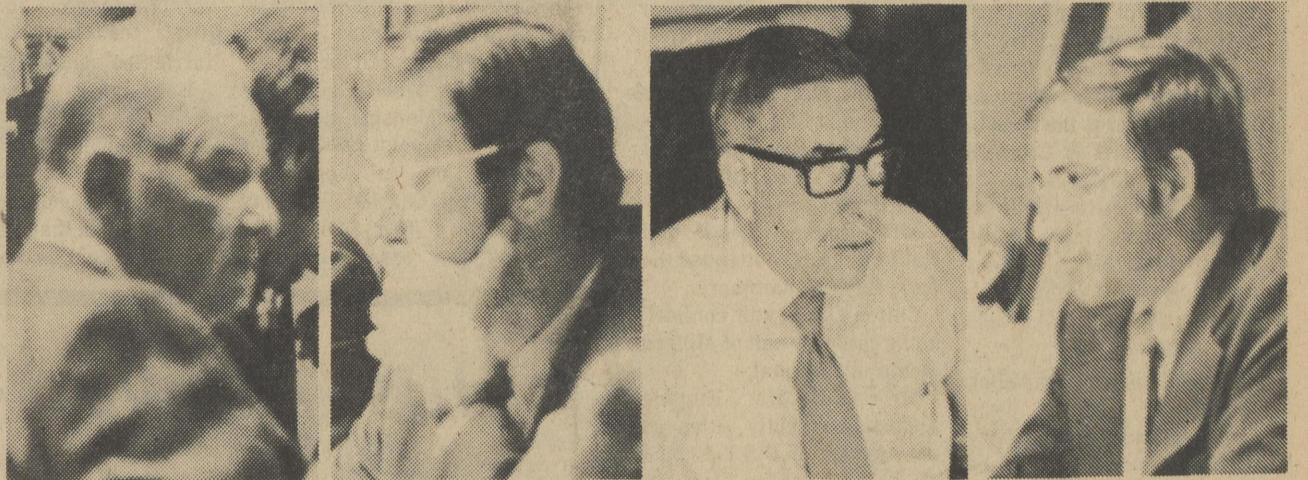

SATTERFIELD

SHAW

HARRINGTON

LOBE

that Harrington had used "poor judgment". "A large part of my law practice is criminal law, and it is my experience that there is more human error in most cases than criminal", Terry said. "The City Manager is the one who runs the City on a day to day basis. He approves bills and therefore is placed in the position to authorize payment when they are presented for payment. You would not want to crucify Mr. Harrington for it was more poor judgment than dishonesty," said Terry. The checks amounted to \$797.80 and covered a period of one year.

Howard Wagner added that "some years back, before this present City Council, we had another scare, and after that I began to reconcile all bank statements of the City. It makes for an extra audit." Wagner questioned Chief Layton on how he detected the irregular signatures. Chief Layton said that upon the letter request by some of the councilmen, he checked several checks for their signature, and sent those off to Washington for confirmation. Layton said there are two sources to check the signatures and they are the FBI and Alcohol, Tobacco and Firearms Division of the federal government. Each



MINNER

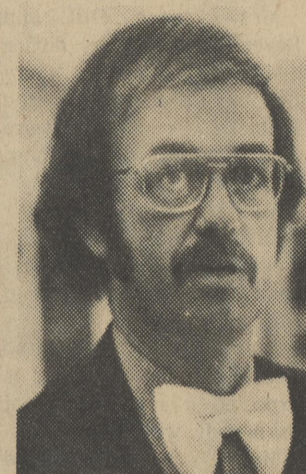

GRIFFIN

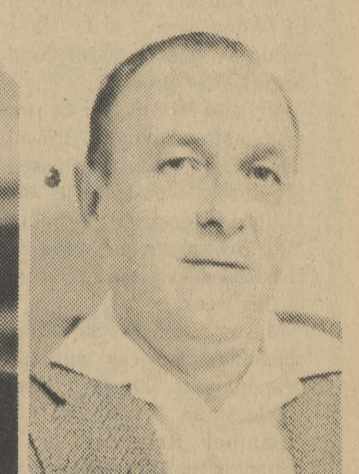

McCOLLEY

agency has a handwriting expert. It was the handwriting experts of the latter that reported back to Chief Layton that it appeared the signatures of William A. Minner were not the signatures of Minner in his own hand writing. Wagner concluded that "he did not see any infraction at all".

Councilman John Satterfield asked Terry if the Council was under any obligation to anyone as a result of this incident. Terry said that when it was first reported to him his initial question was whether the checks had been written to benefit Harrington or was it done to conduct City business. Following this procedure

Councilman Griffin moved that in essence since no crime had been committed that Harrington's name be cleared and the matter be concluded.

Councilman Shaw refused to go along with the motion which contained the words "no crime had been committed". Shaw pointed out that the act of signing the checks was not authorized, and the motion implied unauthorized signing of the Mayor's name to the checks. Councilman Dr. Lobe joined Shaw in pointing out that the Charter had been violated in that only the Mayor can sign the checks and that the City Manager's act was illegal and unauthorized. Griffin's motion was called and defeated.

The Mayor then stated "gentlemen, where do we go from here?"

Shaw attempted to get a motion before Council stating in effect that the Council would not accept the responsibility for the unauthorized checks by Harrington. A matter of terminology in expression for the motion became a confusing issue due mainly to Griffin's questions on interpretation of the motion.

Shaw then stated he had "several" phone calls over the weekend concerning the manner in which City Manager Harrington has dealt with several of the townspeople on occasion. "In

(continued to page 2)

17 Cities Awarded For Safety

Harrington was one of 17 municipalities in Delaware to receive recognition for their successful effort in completing 1974 without a highway traffic fatality within their jurisdiction.

The award, sponsored by the Governor's Office of Highway Safety, was presented at a formal ceremony last Thursday at the Highway Administration Building in Dover by Walter E. Nedwick, Governor's Representative for Highway Safety; Lemuel E. Hickman, Secretary of Public Safety; and James L. Ford, Superintendent of the Delaware State Police.

Other cities and towns receiving the award were as follows: Bridgeville, Georgetown, Laurel, Lewes, Milford, Millsboro, Milton, Seaford, Selbyville, Camden, Wyoming, Clayton, Delaware City, Elsmere, Middletown and Newport.

The award is presented annually to all cities and towns who maintain a fatality free highway record for an entire calendar year. To qualify for consideration, a city or town must have a population of 1,000 and a full time police force providing coverage on a 24-hour basis.

Moore Named To Dean's List

Ruthann Moore, daughter of Mr. and Mrs. James D. Moore of Harrington has been named a first semester honor student in West Virginia University's College of Human Resources and Education.

Students must make at least a 3.4 grade point average (4.0 is perfect - straight A's) to be named to the Dean's List in the College of Human Resources and Education.



The Rev. William H. Clark

Delaware Episcopalians Select A Bishop

On Friday, Episcopalians of the Diocese of Delaware met at St. David's Episcopal Church north of Wilmington to select William Hawley Clark their new bishop. Delaware has been without a bishop since the death of Bishop William H. Mead in February, 1974.

Bishop-elect Clark will become the 8th Bishop of Delaware in their 190 years of existence. He currently acts as Executive Director, Worcester County Ecumenical Council Worcester, Mass. Clark is 55 years

old. He and his wife, Rosemary, have 3 children.

The procedure for electing a Bishop requires a vote of two-thirds of the clergy and lay delegates on the same ballot. Clark was selected on the 11th ballot.

The Bishop-elect must now be approved by three Episcopal Standing Committees in the U.S. and pass a mental and physical exam of

(continued to page 6)

Southern Bid Sounds Promising

Governors Meet To Discuss Fate Of Penn Central

Following a breakfast meeting in Annapolis Monday with Governor Marvin Mandel, Delaware Governor Sherman W. Tribbitt announced that discussions have been initiated regarding the

possibility of Southern Railway taking over service to the Delmarva Peninsula.

At present the Penn Central Railroad serves the tri-state peninsula. Under the proposed Railroad Reorganization Act,

however, many critical rail services provided by Penn Central would be eliminated.

Governor Tribbitt said he was "tremendously concerned as to the negative impact (the Reorganization Act) would have on the Delaware economy." He had met Southern Railway President Graham Claytor at the Southern Governors' Conference in November and had observed that the Southern Railway might "have a viable proposal to not only continue existing service to the Peninsula, but to improve existing track conditions, as well."

President Claytor expressed interest in meeting with the Governors of Delaware, Maryland and Virginia to further discuss Southern's proposal. Monday's meeting with Governor Tribbitt, Delaware Director of Transportation, John B. Wallace,

Governor Mandel, and Maryland Secretary of Highways and Transportation was a direct outgrowth of that November discussion.

"One of the prime concerns of both Governor Mandel and myself is to maintain the barge float facilities at Kiptopeke and maintain the prime rail artery from Cape Charles to Wilmington," Governor Tribbitt explained. The Federal Railway Reorganization proposal would discontinue part of these services.

"After our experience in 1973 with the C&D Canal bridge accident when rail service was severed for months, the importance of maintaining that Cape Charles facility was underscored," Governor Tribbitt continued.

Both governors also felt, after seeing the number of spurs to be discontinued under

the federal proposal, that Mr. Claytor had offered an attractive plan which also would include updating and maintenance of the tracks and roadbeds which have become so deteriorated and dangerous in recent years.

Governor Tribbitt further stated he and Governor Mandel were in "full support of Southern Railway's proposal" and they would "move in the direction of doing business with Southern". Both governors plan to meet with their respective congressional delegations asking for their support.

Governor Tribbitt stressed that all the rights and benefits of the present Penn Central employees would have to be protected should Penn Central and Southern Railway come to an agreement concerning service on the Peninsula.

The Monday meeting followed an inspection of the Delmarva Penn Central Line, which was conducted by President Claytor and a group of rail executives on January 4 and 5. The inspection tour was from Cape Charles to Wilmington.

It will also be remembered that Seaboard Coast Line Railroad, headed by W.

Thomas Rice, a former track supervisor of the old Pennsylvania Railroad in the late 30's, had expressed interest in the Penn Central line here.

In last week's edition of the Journal it was further noted a third interest in the line might be forthcoming from Eastern Shore Railroad Co., which is headed by Mark E. Lome of Bucks Co., Pa. He is a former employee of Penn Central and was in the operations and planning department.

The fact there is interest generating can only be a positive one for Harrington, which became what it is from the railroad.

Jennie Milne Begins Area Tour

New Zealander To Speak

Jennie Milne is the very delightful young AFS Exchange Student from New Zealand who is spending her Senior year at Lake Forest High School and living with the Harry Rawding family in Felton. If you have not met her yet, you will perhaps have the opportunity in the next few months as she begins her guest appearances at the various clubs and organizations in the Lake Forest District.

Although it seems early, it is already time to prepare for

the exchange student for next year. Mrs. Leon Kukulka announced this week that applications for host families are being solicited for 1975-76. The dead-line for the forms to be completed is next month, but anyone who might be interested should get in touch with Mrs. Kukulka or Mrs. Albert Mason in the High School Guidance Office as soon as possible.

The Lake Forest Chapter of the American Field Service has been most fortunate in having a host family every

year for the past 10 years. The experience of having an exchange student as a daughter or son for 10 months is one that can never be forgotten. Each of the families keeps in very close touch with their "sons or daughters" and visits in their homelands have been made by several of the hosts.

Families of students in the junior or senior classes at the high school are especially solicited, but any family with an interest in the program is urged to apply.



Linda Moffett, AFS Club vice-president, Jenny Milne, foreign exchange student from New Zealand and her host sister, Shirley Rawding, daughter of Mr. and Mrs. Harry Rawding of Felton. The occasion for this picture was the AFS Christmas party and the girls holding a cake decorated with poinsettias and stating Merry Christmas, Jenny.

OF LOCAL INTEREST

by Edythe Hearn

Lt. Col. and Mrs. Robert A. Crawford returned last week from three weeks in Hawaii. The first week was spent on the island of Oahu, the second week was spent touring the outer islands of Maui and Kauai. They also visited their son, Lt. Charles J. Crawford, Mr. and Mrs. Frank N. Devitt of Norristown, Pa., accompanied them.

Mrs. Ralph Draper and son of Clairmont, Fla., are visiting here and will soon be living here permanently.

Mr. and Mrs. Elmer Brown attended a birthday party for Melissa Brown at the home of Mr. and Mrs. Lee Brown of Dover Saturday evening.

Mrs. David Greenly Jr., of Milford and Mrs. Charles Rapp visited their aunt, Mrs. Jennie Sparks at the Rio Vista Nursing Home in St. Michaels, Md., Saturday.

Mrs. Gladys Case of Milford visited Mrs. William Jester Sunday. Guests of Mrs. Jester Monday evening were her sons Donald and Kreg Jester.

Mr. and Mrs. Clayton Brown of Woodstown, N.J. were Saturday guests of Mr. and Mrs. Elmer Brown.

Mr. and Mrs. Elmer Brown visited Mrs. Raymond Brown, Mrs. Mary Travis and Russell Stevens, all patients in the Milford Memorial Hospital. Mrs. Brown is expected to be released during the first part of this week.

Master Jeffrey Smith is spending this week with his grandparents, Mr. and Mrs. Gayle Smith.

Samuel Raughley is a patient in the Milford Hospital and "Smookey" White has been released to recuperate at home. Ernest Voss is a patient in Kent General Hospital.

Sunday dinner guests at the home of Mr. and Mrs. Robert Collins Sr., were: Mr. and Mrs. Frank Collins and family; Mr. and Mrs. George Collins and daughter; Mr. and Mrs. Paul Gustafson and son; Mr. and Mrs. Bobbie Collins and family; Mr. and Mrs. Kenneth Collins and son and Bruce and Craig Collins.

Michelle Lynn Dimmitt celebrated her ninth birthday last Thursday.

Ernest Brown of Denton was a dinner guest Friday of Mr. and Mrs. Howard Anthony.

The Misses Theresa Watkins, Lynn Silbereisen and Carrie Rodgers were overnight guests Friday of Michele Dimmitt.

Mrs. Anna Bell Postles of Frederica visited Mr. and Mrs. Howard Anthony Sunday.

Mrs. Martha Bullock and Mildred and Alice and Frank of Brooklyn, N.Y., visited Mr. and Mrs. Emmitt Baker Sunday.

Mr. and Mrs. Lloyd Dimmitt and daughter Michelle entertained Miss Christine Hopkins and Mrs. Verdella Harrington at dinner Sunday.

Mrs. Iva Banning entered Milford Memorial Hospital Monday and is expected to undergo surgery later this week.

Mr. and Mrs. J. Edward Taylor entertained a few friends at dinner and cards Saturday evening.

Mrs. Christine Clymer is a patient in the Milford Memorial Hospital.

Mr. and Mrs. Karl Pearson and Mr. and Mrs. Robert Wix visited the Rev. and Mrs. Lowery in Cambridge, Md., Saturday evening.

Mrs. Joann Clough and children recently attended the Ice Follies in Baltimore.

Clifton Dill is still confined in the coronary unit of Milford Memorial Hospital.

Mr. and Mrs. Eugene Anderson recently attended the meeting of U.S.T.A. held at the Sheraton Inn in Wilmington.

Mrs. Clifton Dill and Beverly were Sunday dinner guests of Mr. and Mrs. Henry Bullock. Other guests of the Bullocks later in the day were Mrs. Takako Kinney and Margaret.

Master Brett Winkler returned home over the weekend following several days in the Milford Memorial Hospital.

Mrs. Lester Naylor in Greensboro, Md., Monday afternoon.

Mr. and Mrs. Robert Wix, Jimmie Tatman, Theresa and Karen visited Mr. and Mrs. Horrace Howard in Ridgely, Md. Saturday evening.

Mr. and Mrs. William Kramedas and family of Newark and Mr. and Mrs. Lewis Welch and family were Sunday dinner guests of Mrs. Irene Welch.

Mrs. Fred Greenley Sr. entertained her bridge club to a luncheon and bridge on Friday last week.

Mrs. Brown Smith has been confined to her bed for some time but is improving.

E-6 John West and E-5 Donnie Fry, both of Andrews Air Force Base, Washington, D.C., visited the latter's parents, Mr. and Mrs. Harold Fry, last week. West's home is in Atlanta, Ga.

City Council—

(continued from page 1)

short", said Shaw, "you are a hard man to get along with according to the people who called me". Griffin said that in "two years and going into his third year as councilman he has had three complaints from townspeople all of which he turned over to this man (Harrington), who solved the matter."

Dr. Lobo then picked up the discussion and pressed Terry for an answer regarding the Charter as to whether or not it was the controlling factor. Lobo asked "Do we follow the Mayor, the City Manager or the Charter?" The point Lobo was leading up to was whether, if the Charter is controlling which Terry admitted was the case, all

compensation paid the City Manager had to be approved by the Council. Terry commented that "it should be authorized". Lobo then brought in the matter regarding the gas receipts. A City Manager of Harrington by custom and practice furnishes his own car, but is allowed a credit card for charging gas used in his vehicle for City business. When Lobo asked if a log was kept on mileage for Harrington's traveling affairs, Harrington answered "No". Harrington then requested the privilege to speak and commented that he "worked many overtime hours" but "never charged the City for it, and that he furnished the car, paid for the

tires and oil as well as making the repairs on the car out of his own pocket. With discussions back and forth across the council table, Harrington tried to defend his record by saying that it is sometimes very hard to deal with the every day complaints "day in and day out" in a sober mood. "It is natural to get upset", said Harrington.

In an effort to conclude the business of the special meeting, Shaw attempted to make a motion "to advertise for a new City Manager". Griffin shot back that this was illegal because you "...have a City Manager...you have a contract, by word of mouth, written or otherwise with the present City Manager". Griffin went further and added "...that common courtesy should extend to Mr. Harrington and give him 30 to 60 day notice." (of termination).

As that matter was dropped in a rather confusing procedure, a motion was made by Councilman Lobo "to accept the checks signed by Mr. Harrington bearing Mayor Minner's name as paid by the People Bank, paid in good faith by said Bank, but the act of signing the checks not be accepted because it violates the Charter. The

motion carried by a vote of 4 to 2 (McColley, Lobo, Shaw and him". Councilman Lobo answered "that is not my intention." The late, (the personal privilege, Councilman Griffin commented somewhat long and drawn out that "he opposed the affair interrupted by short flares of temper came to a proved of what Mr. quiet ending. The next scheduled regular monthly meeting will be held on the 10th of February.

Just Arrived - New Shipment Of Antennas At LOW-LOW Prices

ACA
ANTENNA CORPORATION OF AMERICA

AC/747 FOR LONG HAULS!
For Color Or Black And White

UHF-VHF-FM STEREO

Reg. \$77.95
For Now \$59.95
DEEP-DEEP FRINGE

* 63 TOTAL ACTIVE ELEMENTS
• Boom Length 136"
• SOLID STATE UHF/VHF Combiner
• 100% UV Radiation
• Quick Attach No Strio Terminals
• Weatherproof

MODEL AC-726
137' 800M
54' SUB-800M
44 ELEMENTS

Reg. \$63.95
Now \$49.95
Deep Fringe Model

Installation Can Be Arranged

40 Ft. Self Standing Tower Only \$189.00	Alliance Rotor Model U100 Only \$39.95	We Carry - Lead In Wire - Boosters - Splitters - Fittings
---	---	---

BOULEVARD ELECTRIC

32 N. Walnut St. Phone 422-4018 Milford, De.

Beautiful Hair
BRECK
15 oz. Mfg. Sug. Retail \$1.34
79¢

GOLD FORMULA SHAMPOO
• Dry
• Oily
• Normal
YOUR CHOICE ONLY 1.49
Mfg. Sug. Retail \$2.76

9 oz. **JERGENS LOTION**
extra dry skin formula
Mfg. Sug. Retail \$1.39
79¢

CREME RINSE
7 oz. Regular
79¢

POLIDENT Denture Cleanser 84 Tablets
Mfg. Sug. Retail \$2.19
NOW ONLY 1.57
Giant Size

14 oz. **LYSOL SPRAY**
Disinfects
Eliminates Odors
Mfg. Sug. Retail \$2.19
1.49

ABSORBINE ARTHRITIC PAIN LOTION
4 oz. Mfg. Sug. Retail \$1.98
1.19

4 oz. Novahistine elixir decongestant
Mfg. Sug. Retail \$2.95
1.29

There's A Care Drug Center Near You.

CARE DRUG CENTER
prices effective at participating Care Drug Centers thru Feb 1

VALUABLE COUPON
(230's) **NEW Family Size**
Cotton Balls
Mfg. Sug. Retail \$1.80
99¢
Good only at participating Care Drug Centers thru Feb 1

YOUR CHOICE:
• 50 wipes
• 170 swabs
69¢

170's Q-TIPS cotton SWABS
Mfg. Sug. Retail \$1.29

VALUABLE COUPON
Get a Coupon by Mail Good for One
FREE Crest
(any size) with required certificate and purchases of 2 Crest 7 oz.
Mfg. Sug. Retail \$1.29
89¢
7 oz. tube
Good only at participating Care Drug Centers thru Feb 1

YOUR CHOICE:
• Regular 10 oz.
• Herbal 10 oz.
Mfg. Sug. Retail \$1.59
Vaseline INTENSIVE CARE LOTION
97¢
Good only at participating Care Drug Centers thru Feb 1

50's Wipe 'n' Dipe wipes
Mfg. Sug. Retail \$1.09

Harrington Pharmacy
Quillen Shopping Center
Harrington

McKnatt Funeral Home

50 Commerce St.
HARRINGTON, DEL.
398-3228

24-HOUR SERVICE

FRY'S AMERICAN

398-3700 Harrington, Del.
Northbound Lane U. S. 13

what keeps our customers coming?

SELECTION! QUALITY! VALUE!

<p style="text-align: center;">SHOES</p> <p style="text-align: center;">Bata Shoes Professional Fitting & Quality Guaranteed We honor Central Charge, BankAmericard, Master Charge Mon.-Thurs. 9:30-5:30 Fri.-Sat. 9:30-9:00 14 N. Walnut St. Milford, Del.</p>	<p style="text-align: center;">CLOTHING</p> <p style="text-align: center;">Leggett Your Happy Shopping Store 1 N.E. Front St. Milford, Del. Phone 422-9641</p>	<p style="text-align: center;">FOOD</p> <p style="text-align: center;">DIAL 398-3080 FOOD TO TAKE OUT PIZZADILI'S SUBS — STEAKS — PIZZA Spaghetti, Lasagne and Chicken and Other Dinners Unique Gifts For Your Browsing Pleasure</p>	
<p style="text-align: center;">BANKING</p> <p style="text-align: center;">FULL BANKING SERVICE • Savings Accounts • Checking Accounts • Travelers Cheques • Bank by Mail • Safe Deposit Boxes • Personal Loans FIRST NATIONAL BANK of Harrington Commerce St. - Member of F.D.I.C. - 398-3232</p>	<p style="text-align: center;">EQUIPMENT</p> <p style="text-align: center;">TAYLOR & MESSICK, INC. JOHN DEERE FARM EQUIPMENT LAWN and GARDEN EQUIPMENT SALES and SERVICE BY TWO-WAY RADIO Phone 398-3729 Harrington, Del.</p>	<p style="text-align: center;">HOBBY SHOP</p> <p style="text-align: center;">TRAINS — PLANES — BOATS CARS — ARTS — CRAFTS MILFORD HOBBY SHOP 1 N. Walnut St., Milford Phone 422-8786</p>	
<p style="text-align: center;">CLOTHING</p> <p style="text-align: center;">WOLLASTON'S CASUAL CLOTHES SEAFORD 692-7268 HARRINGTON 398-3764</p>	<p style="text-align: center;">FOOD and INSURANCE</p> <p style="text-align: center;">Hi-Grade Dairy All Dairy Products At Our Store or at Your Door Homemade Ice Cream Pizzas Submarines and other Sandwiches Phone 398-8321 97 Clark St. Harrington</p>	<p style="text-align: center;">REAL ESTATE</p> <p style="text-align: center;">Tischer & Farrow Realtors, Inc. 304 South State Street, Dover, DE. 734-5758 Anytime</p>	
<p style="text-align: center;">Complete BANKING FACILITIES at the FRIENDLY BANK PEOPLE'S BANK Commerce St. Harrington 398-3256</p>			<p style="text-align: center;">PRINTING</p> <p style="text-align: center;">Distinctive PRINTING The Harrington Journal</p>

CALL 398-3206 FOR SPACE IN DIRECTORY

Clip Our Coupons and get up to \$3.40 Back

QUILLEN SHOPPING CENTER... Harrington

CLIP & SAVE

FOOD RITE

STORE HOURS

Thurs. - Sat. 9 to 9
Mon. - Wed. 9 to 6

CLIP & SAVE

USDA Choice

Steak Sale

BLADE CUT
Chuck Roast **69¢ lb.**

BONELESS
Chuck Roast **95¢ lb.**

FRESH
Ground Beef **79¢ lb.**

BONELESS
English Roast **99¢ lb.**

CENTER CUT
Chuck Steak **79¢ lb.**

ROUND BONE
Shoulder Roast **95¢ lb.**

GOVERNMENT INSPECTED

Roasting Chickens $3\frac{1}{2}$ lb. avg. **55¢ lb.**

GOVT. INSPECTED

LEG & BREAST QUARTERS

Frying Chickens **49¢ lb.**

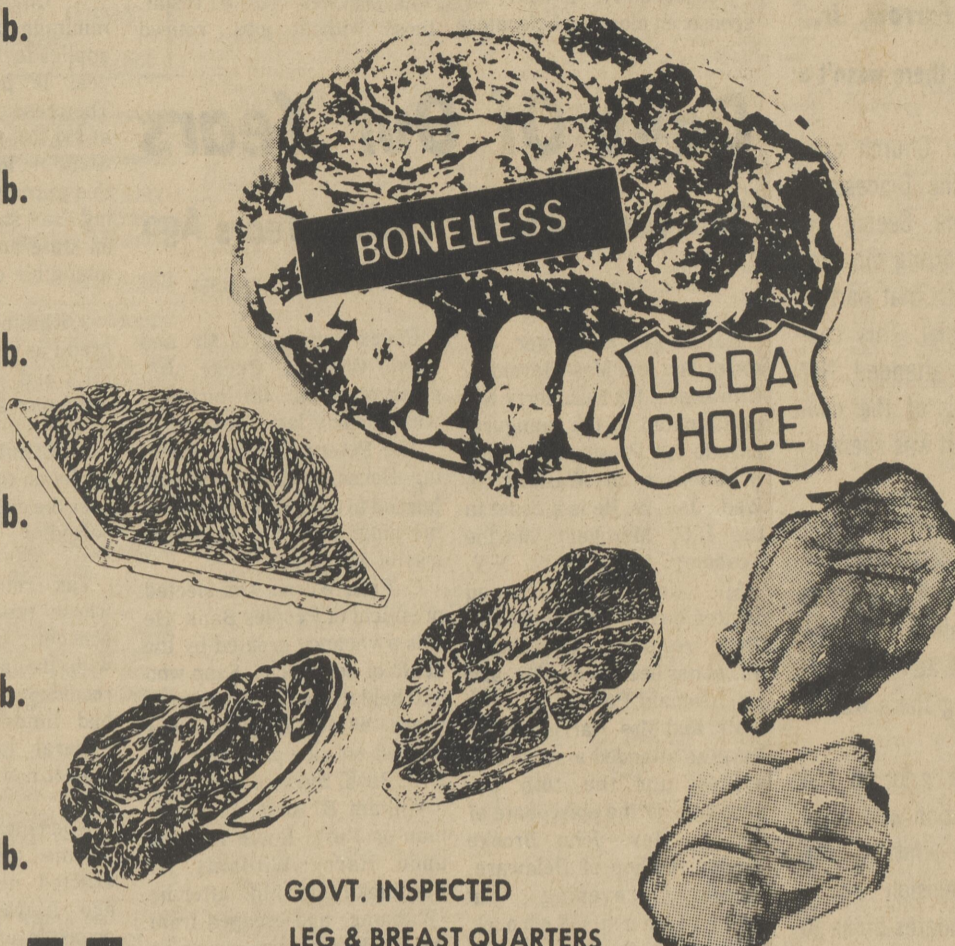

VALUABLE COUPON
COUPON VALUE 20¢
WITH THIS COUPON
6 PACK DONALD DUCK
20¢ OFF REG. PRICE
GOOD AT STORE LISTED
EXPIRES SAT. FEB. 1, 1975
LIMIT ONE PER SHOPPING FAMILY

VALUABLE COUPON
COUPON VALUE 15¢
WITH THIS COUPON
BAYER ASPIRIN
15¢ OFF REG. PRICE
GOOD AT STORE LISTED
EXPIRES SAT. FEB. 1, 1975
LIMIT ONE PER SHOPPING FAMILY

VALUABLE COUPON
COUPON VALUE 20¢
WITH THIS COUPON
3 lb. OR LARGER CANNED HAM
25¢ OFF REG. PRICE
GOOD AT STORE LISTED
EXPIRES SAT. FEB. 1, 1975
LIMIT ONE PER SHOPPING FAMILY

VALUABLE COUPON
COUPON VALUE 15¢
WITH THIS COUPON
2 LB. PKG. OR LARGER SCRAPPLE
15¢ OFF REG. PRICE
GOOD AT STORE LISTED
EXPIRES SAT. FEB. 1, 1975
LIMIT ONE PER SHOPPING FAMILY

VALUABLE COUPON
COUPON VALUE 15¢
WITH THIS COUPON
LARGE FOOD RITE EGGS
15¢ OFF REG. PRICE
GOOD AT STORE LISTED
EXPIRES SAT. FEB. 1, 1975
LIMIT ONE PER SHOPPING FAMILY

VALUABLE COUPON
COUPON VALUE 15¢
WITH THIS COUPON
6 CANS FOOD RITE SODA
15¢ OFF REG. PRICE
GOOD AT STORE LISTED
EXPIRES SAT. FEB. 1, 1975
LIMIT ONE PER SHOPPING FAMILY

VALUABLE COUPON
COUPON VALUE 10¢
WITH THIS COUPON
MIRACLE WHIP
10¢ OFF REG. PRICE
GOOD AT STORE LISTED
EXPIRES SAT. FEB. 1, 1975
LIMIT ONE PER SHOPPING FAMILY

VALUABLE COUPON
COUPON VALUE 10¢
WITH THIS COUPON
SUGARDALE, ALL BEEF FRANKS
10¢ OFF REG. PRICE
GOOD AT STORE LISTED
EXPIRES SAT. FEB. 1, 1975
LIMIT ONE PER SHOPPING FAMILY

VALUABLE COUPON
COUPON VALUE 10¢
WITH THIS COUPON
7oz. OR LARGER CREST TOOTHPASTE
10¢ OFF REG. PRICE
GOOD AT STORE LISTED
EXPIRES SAT. FEB. 1, 1975
LIMIT ONE PER SHOPPING FAMILY

VALUABLE COUPON
COUPON VALUE 20¢
WITH THIS COUPON
LIPTON TEA BAGS
20¢ OFF REG. PRICE
GOOD AT STORE LISTED
EXPIRES SAT. FEB. 1, 1975
LIMIT ONE PER SHOPPING FAMILY

CHEF BOY-AR-DEE PIZZA TWIN PACK 28 oz. pkg. 99¢	CRISCO SHORTENING 3 lb. can \$1.89	KLEENEX TOWELS Designer or Boutique Jumbo Roll 49¢
FOOD RITE SWEET POTATOES 2 23 oz. cans \$1.00	TRAILER SWEET PEAS 4 16 oz. cans \$1.00	BETTY CROCKER HASH BROWNS w/onions 5 1/2 oz. pkg. 49¢
CARNATION COFFEE MATE 16 oz. jar 99¢	PRIDE FARM CUT GREEN BEANS 4 16 oz. cans \$1.00	LUX LIQUID 32 oz. bottle 79¢
FOOD RITE PEACHES Sliced or halves 29 oz. can 49¢	MRS. FILBERT'S SALAD DRESSING 32 oz. jar 99¢	AJAX LIQUID CLEANER 28 oz. bottle 79¢
FROZEN FOOD		
MINUTE MAID ORANGE JUICE 12 oz. can 69¢	MORTON'S DINNERS • Chicken • Turkey • Sals. Steak • Meat Loaf 11 oz. pkg. 49¢	RAIN BARREL FABRIC SOFTENER 48 oz. bottle \$1.49
SEABROOK CUT CORN • PEAS 24 oz. pkg. 69¢	KING COLE • Mixed Vegetables • Chunky White Potatoes 5 16 oz. cans \$1.00	

COUPON
LIMIT ONE PER SHOPPING FAMILY
WITH THIS COUPON & 5 OR MORE PURCHASES EXCLUDING CIGARETTES DUNCAN HINES
CAKE MIX
DEVILS FOOD WHITE
+YELLOW +SWISS CHOCOLATE
39¢
pkg.
SHOCKER

FRESH PRODUCE

Fresh Broccoli..... bunch **59¢**
MacIntosh Apples... 3 lb. **69¢**
D'Anjou Pears..... 3 lb. **\$1.00**
Cooking Onions.. 3 lb. bag **89¢**
US #1 Potatoes... 10 lb. bag **69¢**

VALUABLE COUPON
COUPON VALUE 15¢
WITH THIS COUPON
DRANO
15¢ OFF REG. PRICE
GOOD AT STORE LISTED
EXPIRES SAT. FEB. 1, 1975
LIMIT ONE PER SHOPPING FAMILY

VALUABLE COUPON
COUPON VALUE 10¢
WITH THIS COUPON
BETTY CROCKER HAMBURGER HELPER
•BROAD NOODLES •MACARONI & CHEESE
•LASAGNA •CHILI
10¢ OFF REG. PRICE
GOOD AT STORE LISTED
EXPIRES SAT. FEB. 1, 1975
LIMIT ONE PER SHOPPING FAMILY

VALUABLE COUPON
COUPON VALUE 10¢
WITH THIS COUPON
HEAD OF LETTUCE
10¢ OFF REG. PRICE
GOOD AT STORE LISTED
EXPIRES SAT. FEB. 1, 1975
LIMIT ONE PER SHOPPING FAMILY

VALUABLE COUPON
COUPON VALUE 50¢
WITH THIS COUPON
10lb. OR LARGER TURKEY
50¢ OFF REG. PRICE
GOOD AT STORE LISTED
EXPIRES SAT. FEB. 1, 1975
LIMIT ONE PER SHOPPING FAMILY

VALUABLE COUPON
COUPON VALUE 25¢
WITH THIS COUPON
ANY BROOM
25¢ OFF REG. PRICE
GOOD AT STORE LISTED
EXPIRES SAT. FEB. 1, 1975
LIMIT ONE PER SHOPPING FAMILY

VALUABLE COUPON
COUPON VALUE 10¢
WITH THIS COUPON
FOOD RITE PICKLES
10¢ OFF REG. PRICE
GOOD AT STORE LISTED
EXPIRES SAT. FEB. 1, 1975
LIMIT ONE PER SHOPPING FAMILY

VALUABLE COUPON
COUPON VALUE 5¢
WITH THIS COUPON
FOOD RITE MARSHMALLOWS
1 lb. pkg. **5¢ OFF REG. PRICE**
GOOD AT STORE LISTED
EXPIRES SAT. FEB. 1, 1975
LIMIT ONE PER SHOPPING FAMILY

VALUABLE COUPON
COUPON VALUE 10¢
WITH THIS COUPON
JOHNSONS BABY POWDER
14oz. contr. **10¢ OFF REG. PRICE**
GOOD AT STORE LISTED
EXPIRES SAT. FEB. 1, 1975
LIMIT ONE PER SHOPPING FAMILY

VALUABLE COUPON
COUPON VALUE 10¢
WITH THIS COUPON
BAG OF GRAPEFRUIT
10¢ OFF REG. PRICE
GOOD AT STORE LISTED
EXPIRES SAT. FEB. 1, 1975
LIMIT ONE PER SHOPPING FAMILY

VALUABLE COUPON
COUPON VALUE 25¢
WITH THIS COUPON
ANY SIZE PKG. CORNED BEEF BRISKETS
25¢ OFF REG. PRICE
GOOD AT STORE LISTED
EXPIRES SAT. FEB. 1, 1975
LIMIT ONE PER SHOPPING FAMILY

VALUABLE COUPON
COUPON VALUE 5¢
WITH THIS COUPON
SLICED BREAD
22oz. loaf **5¢ OFF REG. PRICE**
GOOD AT STORE LISTED
EXPIRES SAT. FEB. 1, 1975
LIMIT ONE PER SHOPPING FAMILY

VALUABLE COUPON
COUPON VALUE 10¢
WITH THIS COUPON
COOL WHIP
9oz. contr. **10¢ OFF REG. PRICE**
GOOD AT STORE LISTED
EXPIRES SAT. FEB. 1, 1975
LIMIT ONE PER SHOPPING FAMILY

We Reserve The Right To Limit Quantities

Prices Effective Thru Sat., Feb. 1 - 75

**THE HARRINGTON JOURNAL
NEWSPAPER, INC.**

HARRY G. FARROW, JR.Publisher
MARGARET R. FARROWManaging Editor
C. H. BURGESSConsulting Editor
PATRICIA BEBEAUAdvertising Manager
LEON J. KUKULKAPrinting Manager

Subscription Rates\$5.00 per year
Out of State\$6.00 per year

Office of Publication, 1 Commerce Street, Harrington, Delaware. Second class postage paid at Harrington, DE 19952.

Publisher's Choice...

Harry G. Farrow, Jr.

"...in the end you vote for the man...and there wasn't a crossing of the fingers in the house..."

As a delegate to the 190th Episcopal Church convention to elect a Bishop (the 8th for the Diocese of Delaware), it was a rare privilege for me. Seeing my friends from around the State was a comforting moment for me to be sure, but to be associated with that part of our religious history was something special. This convention was unlike the others which I have attended. Not too much was taken up in the amending of the constitution or discussions along those lines, but was spent in the main on selecting "the man".

I don't want to impress you with my claim to the religious world, for I am not a strict religious person...God fearing, yes...but as much a sinner as one would expect. It would be virtually impossible for me to walk within "the line" as I interpret it, but I recognize and admire those who have that calling. My purpose for being there was to participate in the election.

We had meetings at the local church prior to the convention, but we were sent to the convention with open minds. The nominating committee had whittled the selection to five "heavyweights". Our decision was a weighty one. On the first ballot, three candidates broke to the front. On succeeding ballots first one forged ahead, one dropped back and the third steadily climbed on. He eventually was elected. His climb was a steady one...much like his true nature so I am told.

I spent a great deal of time thinking about my vote before the start of the convention. My first impression was a two-fold one in that I recognized age and experience as prime considerations, but no one could overlook the impressive credentials of all the men. This caused me some great concern, for on first impression, you would lean in that direction of the one with the most impressive ones.

This is not always the controlling decision in the matter, for in the final analysis, you must vote for the man. In any endeavor in your own life style the important consideration is how the situation fits your needs and situation. As you give the matter more and more thought, the real issue comes up at you like the great northern lights. With those guidelines for decision making, you feel after all is said and done that the right decision has been made.

A religious convention is quite unlike a convention held by the national political parties. There was politicking going on, but nothing like that which goes on at the ones for the national political parties. After each ballot of this religious convention, a prayer was offered and a hymn was sung. Neither of which favored any one candidate for Bishop. As each delegate bowed his head in silent prayer with hands folded in the back...without a finger being crossed in the house...and as each succeeding ballot was counted the decision on the new Bishop came into clear focus. After all this, our final decision was the right one.

Our Men In Washington

Biden Wants Postponement Of Import Fees

Taxes and the price of oil are topics we're all interested in these days.

In my last week's column, I discussed what seems to me to be a contradiction in President Ford's tax-and-energy program. The President proposes that there be temporary tax relief during 1975, but then he proposes a tax on imported oil that would raise home heating oil prices. So would his proposal to remove price regulations on natural gas produced in this country.

Consequently, I have co-sponsored along with Senators

Jackson and Kennedy a Senate resolution to postpone for three months any increase in oil-import fees, tariffs or quotas. This postponement would also apply to his proposal to de-control the price of existing domestic oil stocks as of April 1st.

Our economy has been weakened enough without inflicting further damage on it in the form of price increases. The Ford proposals, according to one estimate, might cause a two percent increase to the average cost of all goods and services. As a result, those without jobs, retired

persons on pensions and low and middle-income families would endure more hardship than they already do. I hope the Congress will pass this resolution of delay until the Congress can have a chance to consider the full impact of the President's proposals.

In addition to pushing for a delay in proposals I believe would not be helpful, I introduced three tax-reform proposals on Jan. 21. The three bills would:

1. Change the existing minimum tax law so that it applies to those with \$10,000 a year in preference income. The present law sets the level at \$30,000. In addition, my bill would no longer exempt from this minimum tax such existing "tax shelters" as interest on state and local bonds and intangible drilling costs.

2. Eliminate the foreign tax-credit as it now applies to U.S. oil and gas companies operating abroad.

3. Eliminate percentage depletion for oil and gas wells over the course of a three year period.

Tax reform is an issue whose time has come. The economic bad times coincide with the need for economic recovery. And one remedy for bad times is to make the Federal tax system fairer than it now is.

When the Federal individual income tax law was first enacted nearly sixty years ago, it was founded on the principle of a "progressive" scale of taxation - the more one earned, the more one paid in taxes. We're now at the time when in rough terms, the tax system is so shot through with special privilege amendments for all sorts of economic groups that the low and middle-income family, living only off their wages, is finding that it is being increasingly burdened because it has no stocks, bonds or corporate advantages to claim.

County Council Will Have Final Say On Libraries

Speak Out, Sussex County

"It's all up to the County Council now" answers Mrs. Irene Larrimore of Seaford, Delaware Library Assn. president and chairman of the Sussex Library Committee, when asked about the public library issue here in the county.

Public libraries in Sussex County are an issue, because state law has abolished the system of school district libraries under which the 12 libraries here have been operated. As of July 1, 1975 these 12 independent libraries are to become a unified countywide library system. Mrs. Larrimore and more than a dozen library-conscious citizens have been working for more than a year to investigate the ways in which the law could be implemented to the greatest advantage for the residents of Sussex. The

Library Committee's suggestions have been presented to the Sussex County Council, and now their decision is awaited.

Before the County Council drafts this important ordinance which will decide the future of public libraries in Sussex County, the people of the county deserve an opportunity to have input into this decision.

The Delaware Library Assn. is sponsoring a public meeting Thursday evening, Feb. 6, at 7:30 p.m. in Sussex County Court House, Georgetown to discuss "The Public Library Issue... Speak Out, Sussex County!" The program's format is a panel discussion by humanist scholars and citizen representatives and a representative of county government: Frederick M. Lauter, Delaware State College; Rev. S. Alan Ruby,

Milford's Reformation Lutheran Church; Joseph Dougherty, Wesley College; Joseph Conaway, Sussex County Administrator; and James S. King, Delaware State College; and the public.

This program is being funded by the Delaware Humanities Forum, a statewide project in which adult citizens and scholars in the humanities come together for discussion of current issues of public policy. The Delaware Library Association urges all Sussex citizens who are concerned about the way library services grow and develop in Sussex to "speak out" Thursday, Feb. 6, at 7:30 p.m. at the Court House.

**DEL-MOR TV
APPLIANCES**

WE SELL:
• audio components
• major appliances
• Admiral color & bw tv
• Sylvania color & bw tv
• air conditioners
• antenna systems
• towers

WE SERVICE:
• all make tv sets
• all type of antenna systems

Milford - Harrington Rd.
Phone 422-8534-6619

Days Of Our Years

Ten Years Ago Twenty Years Ago

Fri., Jan. 29, 1965

Friday, Jan. 28, 1955

Harold Lee Ellwanger, Jr., son of Mr. and Mrs. Harold L. Ellwanger, 103 E. Liberty St., participated in the inaugural parade for President Lyndon B. Johnson in Washington, Wed., Jan. 20. He is a cadet in the U.S. Merchant Marine Academy, Kings Point, N.Y.

Mr. and Mrs. Elwood Scotten have moved to Dover. Their residence on Liberty Street has been sold to Mr. and Mrs. Donald Porter.

Mr. and Mrs. Carrington H. Burgess attended a service of witness for the 10th anniversary of the episcopate of the Rt. Rev. John Brooke Mosley, Bishop of Delaware, Monday evening at Salesianum School, Wilmington. Burgess sang in a combined choir as did also Mrs. Margaret Wicks of Wilmington. Both are members of St. Stephen's Episcopal Church here.

Marshall Hatfield, tenor, and Ronnie Hughes, bass, will sing in an all-eastern high school chorus in Buffalo, N.Y., in the biennial convention of the Eastern Division of the Music Educators National Conference Feb. 5-8.

Anita Jo Redden has the chickenpox.

Mr. and Mrs. Elbert Stevens of Wilmington spent the weekend with Mrs. W. R. Massey.

Mr. and Mrs. William Gillette have moved from Masten's Corner to 204 Simmons St.

Sunday dinner guests of Mr. and Mrs. Norman Oliver were Mr. and Mrs. Rodney Hill and sons, Rodney and Rickie, of Dover, and Frank Wright. Mrs. Mary Dolby has returned from the hospital.

Chuck Peck, son of Mr. and Mrs. Charles Peck, Jr., celebrated his 4th birthday with a party last Tuesday.

The Peterson Oyster Packing House at Bowers Beach burned to the ground Saturday morning with an estimated loss of \$125,000.

C. Fred Wilson was elected president of Peoples Bank. He fills a vacancy created by the death of Solomon C. Sapp who had held the post more than 30 years. Wilbur E. Jacobs was elected 1st vice president and E.B. Rash, 2nd vice president.

William B. Anderson, postman on Rural Route 1, came upon Harry Williams, of Pocomoke City, Md., after he (Williams) had escaped from the trunk of his car where he had been locked by a hitchhiker he had befriended. The offender has not been located.

Mary Ellen Thomas, a graduate of Delaware Hospital, is now on the staff of Milford Memorial Hospital.

Mr. and Mrs. Harry Poore of Wilmington were overnight guests of Mrs. Margaret Poore.

Shirley Simpson spent the weekend in Annapolis, Md., and attended a dance at the Naval Academy.

George Wyatt is still in Delaware Hospital, Wilmington.

T. Brinton Holloway, Mrs. Ellis Myer, Mrs. Lester Hatfield, Mrs. Edgar Layton and Mrs. Calvin Simpson were in Wilmington.

Sen. Jehu F. Camper introduced a bill into the state Senate Monday to blacktop the Paradise Alley Road from the Harrington-Felton blacktop road to Laws Church.

Harrington Newsstand

Home Cooked Meals - Specials
Every Day

Wed.-Chicken & Dumplings \$1.60
Carry Outs

Newspapers & Magazines
Open 7 Days A Week

100 Delaware Ave. 398-8970

**HOME Can Be
LIKE THIS**

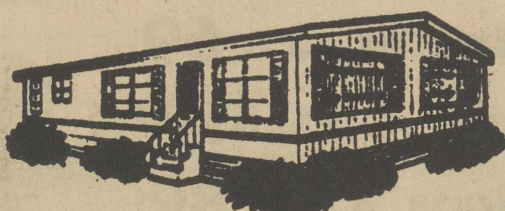

STOP RENTING and
START LIVING IN A HOME OF YOUR
OWN

PHONE 398-8181

Largest Pre-Owned Dealer In Delaware
NEW AND USED UNITS
LOW DOWN PAYMENT

DOVER MOBILE HOME SALES

Rt. 13 - Harrington - Between the Duaks
Mon. thru Fri. 9-8 - Sat. 9-4 - Sun. 12-5

SERVICE

- PLUMBING -

337-8266

- ELECTRICAL -

337-8266

- HEATING -

337-8266

- COOLING -

337-8266

Isn't It Nice Having Just
ONE Number To Call!

Comfort

Radio Dispatched

HEATING and AIR CONDITIONING
Incorporated

P. O. Box 337 Bridgeville, Del. 19933

WE'VE PUT IT ALL TOGETHER.

**"You're Paying More For
Electricity, So Our Service Had
Better Be More Than Just Good."**

It Better Be Flawless.

For years, we've been giving you reliable electric service. In fact, we've done our job so well that most people simply take their electricity for granted. This has not been the case with electric bills this past year.

Due to skyrocketing fuel charges for coal and imported oil, and our rate increase, your electricity is more expensive. We know you're not happy about this, so we intend to work harder to keep you pleased with the type of steady, reliable service we provide for Delmarva.

Electricity is the only thing we have to sell and you're the only customers we've got; in fact, in the American economic system, the customer is the ultimate boss. Maybe we can't get the boss to love us, but we'll do our best to satisfy you.

**Delmarva
Power**

Classified ads get the job done

RATE SCHEDULE

All ads in this column must be paid in advance. This is the only way in which orders will be accepted for want ads. No ad order accepted for less than \$1.25 for each insertion, 25 words or less, which includes name and address, initials and telephone number which counts as one word each.

Classified

Classified Display, per column inch \$1.50
Public Sale, column inch \$1.50
Card of Thanks, Memorial, per line 20c
(Minimum \$1.50)
Legal Advertising, per col. inch \$2.80

Any ad having more than 25 words, additional charge is 5c per word for one insertion.
With Black Face Print or CAPITALS regular charge is 5c per word.

FOR SALE

Shrubbery for sale — Wholesale prices. Dug, balled and delivered within 20-mile radius. Call 398-3206.
tf 5/23

Monroe Posting Machine for sale — Good working condition. Phone Webb's Ford, Lincoln & Mercury, 422-8071.
Wt 5/30M

Lose weight safe, fast, easy with the Diadax plan. Reduce fluids with Fluidex. Harrington Pharmacy.
6t 3/5P

For Sale — Envelopes, 100 plain 6 1/2 env. \$1.25; 100 window 6 1/2 env. \$1.50; 100 No. 10 env. \$1.50. The Harrington Journal office.

REDUCED PRICES on VINYL WALLPAPER TAYLOR'S HARDWARE 398-3291

Tremendous assortment of exotic Philippine wood carvings for sale. 678-9615.
Ht 1/16

2 ALL GLASS aquariums, 29-gallon and 30-gallon. Complete with piggyback stand. Call 678-0611.
Pt 1/16B

FOR SALE—71 Ford Bus. 60 passenger, V-8, P.S. P.-B., 17,000 miles. Asking \$6,700 or best offer. 734-4202 or 734-8742.
C3t 1/30

Over 1,000 Remnants Sample House Used Rugs on Display Fabulous Discounts On Area Rugs and Wall to Wall Installations AIR BASE CARPET MART 1136 S. DuPont Hwy. Dover — 678-0970 Atf 3/22M

Used Furniture & Antiques

Bought & Sold CANTERBURY FURNITURE Route 13, Canterbury, Del. Open daily 10 a.m.-5 p.m. 284-9567.
tf 9/26

STAYTON'S SELECT BORROW PIT. Select fill dirt. Open 8 to 4:30 daily. Delivered or loaded on your truck. 284-9178 or 284-4348.
Stf 12/5

English Pointer bird dogs for sale, stand, backstand and retrieve, \$250 and up. One German Pointer, stand, backstand and retrieve. 629-9489.
A 4t 2/13

Lecithin! Vinegar! B6! Kelp! Now all four in one capsule! Ask for VB6. Harrington Pharmacy.
6t 3/6P

BEAUTIFUL MINIATURE long-haired Dachshund puppies for sale. AKC registered. 697-6676.
St 1/30

FOR SALE

WOOD FOR SALE—Seasoned oak; \$12.50 a pick-up load. 398-3161.
C3t 2/13

BARLEY STRAW FOR SALE. Phone 422-7324 or 422-5447. F2t 2/26B

G.E. WASHER—Heavy duty. Used one year by bachelor. Phone 284-9543.
Wt 1/30B

21" COLOR CONSOLE Admiral. Very good condition; \$150. Call 678-2972.
Ht 1/30B

'61 AMBASSADOR TRAILER for sale. 10x55' 2-bedroom, 1 utility room. Furnished. Reasonable. 349-4884.
F1t 1/30B

SERVICES

OIL BURNER SERVICE Heater Replacement and New Installation EARL WEST 674-4546 or 697-6971 Wt 12/12B

Edgar Dodenhoff & Sons—ELECTRIC SERVICE. Licensed and bonded. Delaware registration 734. Phone 335-3758.
Dtf 9/19B

EARL L. YODER CONTRACTOR BUILDER Additions Home Improvements Interior - Exterior Harrington, Del. 398-3750 Ytf 6/6

HAVE BEEN approved to care for elderly people in your home or in their home. 422-8270.
W 2t 1/30B

ANTHONY GALLO Electrical Wiring, Heating, Insulating & Air Conditioning SALES & SERVICE Electric Heat, Hot Water & Hot Air Systems Phone 398-8481 If no answer call 398-8378

Big Dipper Furniture Stripping—Road 370 near Kent Center, Woodside, Del. Phone 697-3550. Refinishing supplies, helpful hints. 9 to 9 or by appointment, closed Sunday.
Btf 5/2M

Complete Sales & Service • Mobile Homes • Parts and Skirting • We Service What We Sell KENTWOOD MOBILE HOMES 1699 N. DuPont Dover 674-1666

Instrumental Instruction Organ, guitar, bass, piano and drum instructions. Also complete line of instruments for sale (new and used) at the Drum Pad, Felton. 284-4664.
H 2t 1/30B

POODLES IMPARTICULAR Experienced Professional Grooming of Poodles only. Call for Appointment, 697-1850.
K3t 1/30

EXPERT WALLPAPERING Have own supply of wallpaper at below street price. For FREE ESTIMATE call 678-8978 before 5:30 678-2842 after 5:30

DAY NURSERY will keep children by week or hour. Betty Mintz 398-3352.
M 2t 1/30

Notice — Horseshoeing and trimming. William J. Cubbage, Milford, 422-9841.
Ctf 6/27B

HANDS REST HOME—Opening in Harrington area, licensed and approved. Have opening for elderly people. May call at any time. Phone 697-1511.
Ht 1/30B

SERVICES

Oil Burner Service J. & J. ENTERPRISES 24-Hour Burner Service Ask For a Free Demonstration of Our Fire Detector U.S. Govt. Approved CALL J. & J. TODAY 398-8360 It 1/30P

WANTED

STANDING TIMBER WANTED. Large or small tracts, any type. Donald Messick, 349-4790.
Mtf 9/26B

Wanted — People unhappy with the cost of their auto or homeowners insurance. We think we can give you cheaper rates and easier payment terms. Why not give us a try? Marvel Insurance Agency. 422-9626.
Mtf 9/12B

CORN AND SOYBEANS WANTED—Call Thistlewood Milling Co. 422-5244.
Tf 10/21M

TOP DOLLAR PAID for used cars and junk cars. Berger's Auto & Truck Parts, Route 13, 3 miles north of Dover Downs. 678-1753.
Btf 11/7

WANTED O Lionell trains, any size, model or condition. Also will accept prewar O American Flyer trains phone 734-3849.
W 4t 2/13

Elderly man wants efficiency apartment on first floor in Harrington. Non-smoking, non-drinking. Preferably with nice family. Needs occasional transportation if outside Harrington. Call 398-3908.
K 3t 2/6

REAL ESTATE

CASH FOR REAL ESTATE. WE BUY Homes, Farms, Lots and Land—Anywhere, in any condition. Quick settlement. Allied Associates. 422-7633. Atf 9/30M

REAL ESTATE FOR SALE—Five acres near Farmington, Delaware; \$5,000. Call evenings 1-539-9800.
O4t 1/30

WANTED TO BUY—Building lots on acreage in Kent and Sussex Counties, Del., and Caroline, Kent, Talbot, Queen Anne Counties, Md. Send size, location and price to H. & L. Builders, Inc., P.O. Box 44, Maryland, Del. 2t 2/6P

THREE BUILDING LOTS for sale. Cleared. Located near Cun and Rod Club, Houston. Contact Brenda LeGrande, 422-3272 or 422-4575.
L4t 2/20B

HELP WANTED

NEED TRUCKERS with 3-axle tractors to pull our trailers. Prompt settlement hauling produce west and south. Diamond State Brokers 335-5495.
Dtf 6/20B

NOTICES

Brown's Branch Tax Ditch meeting will be held at the W. T. Chipman Jr. High School at 7:30 p. m. Jan. 30, 1975.
—Manager John Curtis C3t 1/30

IDENTICAL COATS — One man's, one woman's, were switched after St. Bernard's New Year's Eve dance. Lady's coat call Mrs. Melvin, 398-8602; Man's coat call Mr. Clyde Tucker, 398-8493.
It 1/30

NOTICE Valentine Dance, American Legion, Friday, Feb. 14, 9-1. Featuring Rosalie and her organ, vocalist Marlene. Limited tickets \$4.00 couple. Telephone 398-8160, 398-8615.
3t 2/13

NOTICES

Sheriff's Sale OF VALUABLE Real Estate

By virtue of a writ of Levari Facias, for the sale of land to be directed, will be exposed to public sale by way of public venue at the front door of the Kent County Court House, Dover, Kent County, State of Delaware, on FRIDAY, JANUARY 31, 1975 at 10:00 A.M. Eastern Standard Time

PARCEL NO. 1 — ALL that certain lot, piece or parcel of land situated and lying in the Village of Hartly, Kent County and State of Delaware, and more particularly described as follows, to-wit:

BEGINNING in the center of the public road leading from Hartly Railroad Depot to Wrights Cross Roads and on a line of the lands now or formerly of F. J. Maske, thence with said road north thirty-eight (38) degrees and thirty-three (33) minutes West fifty (50) feet to a point on a line of the lands which Joshua M. Arthurs reserved for himself; thence South fifty-two (52) degrees West twenty and one-fourth (20 1/4) perches to a ditch a line for the land now or formerly of E. R. Grant; thence with said ditch South twenty-five and one-fourth (25 1/4) degrees East twenty (20) feet to a point at an angle in said ditch; thence with said ditch South thirty-one and one-fourth (31 1/4) degrees East thirty-seven (37) feet to a point a corner for the lands now or formerly of Frederic F. Maske; thence North fifty-two (52) degrees East twenty (20) perches to the place of beginning, be the contents thereof whatsoever they may.

PARCEL NO. 2 — ALL that certain lot or parcel of land and premises situated in the Town of Hartly, Kent County and State of Delaware, lying on the southerly side of the main street and road leading south from the town of Hartly to and toward the Maryland State line, more particularly described as follows, to-wit:

BEGINNING at a stone in the said public street or road, and in line of lands now or formerly of Kenney Truitt; thence running with the center of said public street or road North thirty-eight (38) degrees thirty-three (33) minutes West fifty (50) feet to a point in the center of said public road, on a line of lands now or formerly of Kenney Truitt; thence South fifty-two (52) degrees West thirty-five (35) minutes East thirty (30) feet to a stake in the center of a public ditch of Tappannahann Ditch Company; thence South 17 degrees 17 minutes East 55 feet to a stake in the center of said public ditch, and on a line of lands now or formerly of Kenney Truitt; thence North fifty-two (52) degrees East three hundred seventy-four (374) feet to the place of beginning, and containing 66 1/2 square perches of land, be the same more or less.

PARCEL No. 3 — ALL that certain piece and parcel of land with no improvements situated in the Town of Hartly, Kent County, and State of Delaware, on the southerly side of the public road or street known as Main Street and adjoining lands now or formerly of SEE Incorporated on the East and lands now or formerly of SEE Incorporated on the West, and more particularly described as follows, to-wit:

BEGINNING at a point in the center of the public road and binding with lands now or formerly of SEE Incorporated said line believed to be North 52 degrees East 20 1/4 perches to the centerline of the public road and place of intersection with lands now of SEE Incorporated; thence in a Northerly direction and binding with lands now or formerly of SEE Incorporated said line believed to be North 52 degrees East 20 1/4 perches to the centerline of the public road and place of intersection with lands now or formerly of SEE Incorporated; thence in a Northerly direction and binding with lands now or formerly of SEE Incorporated said line believed to be North 52 degrees East 20 1/4 perches to the centerline of the public road and place of intersection with lands now or formerly of SEE Incorporated; thence in a Northerly direction and binding with lands now or formerly of SEE Incorporated said line believed to be North 52 degrees East 20 1/4 perches to the centerline of the public road and place of intersection with lands now or formerly of SEE Incorporated; thence in a Northerly direction and binding with lands now or formerly of SEE Incorporated said line believed to be North 52 degrees East 20 1/4 perches to the centerline of the public road and place of intersection with lands now or formerly of SEE Incorporated; thence in a Northerly direction and binding with lands now or formerly of SEE Incorporated said line believed to be North 52 degrees East 20 1/4 perches to the centerline of the public road and place of intersection with lands now or formerly of SEE Incorporated; thence in a Northerly direction and binding with lands now or formerly of SEE Incorporated said line believed to be North 52 degrees East 20 1/4 perches to the centerline of the public road and place of intersection with lands now or formerly of SEE Incorporated; thence in a Northerly direction and binding with lands now or formerly of SEE Incorporated said line believed to be North 52 degrees East 20 1/4 perches to the centerline of the public road and place of intersection with lands now or formerly of SEE Incorporated; thence in a Northerly direction and binding with lands now or formerly of SEE Incorporated said line believed to be North 52 degrees East 20 1/4 perches to the centerline of the public road and place of intersection with lands now or formerly of SEE Incorporated; thence in a Northerly direction and binding with lands now or formerly of SEE Incorporated said line believed to be North 52 degrees East 20 1/4 perches to the centerline of the public road and place of intersection with lands now or formerly of SEE Incorporated; thence in a Northerly direction and binding with lands now or formerly of SEE Incorporated said line believed to be North 52 degrees East 20 1/4 perches to the centerline of the public road and place of intersection with lands now or formerly of SEE Incorporated; thence in a Northerly direction and binding with lands now or formerly of SEE Incorporated said line believed to be North 52 degrees East 20 1/4 perches to the centerline of the public road and place of intersection with lands now or formerly of SEE Incorporated; thence in a Northerly direction and binding with lands now or formerly of SEE Incorporated said line believed to be North 52 degrees East 20 1/4 perches to the centerline of the public road and place of intersection with lands now or formerly of SEE Incorporated; thence in a Northerly direction and binding with lands now or formerly of SEE Incorporated said line believed to be North 52 degrees East 20 1/4 perches to the centerline of the public road and place of intersection with lands now or formerly of SEE Incorporated; thence in a Northerly direction and binding with lands now or formerly of SEE Incorporated said line believed to be North 52 degrees East 20 1/4 perches to the centerline of the public road and place of intersection with lands now or formerly of SEE Incorporated; thence in a Northerly direction and binding with lands now or formerly of SEE Incorporated said line believed to be North 52 degrees East 20 1/4 perches to the centerline of the public road and place of intersection with lands now or formerly of SEE Incorporated; thence in a Northerly direction and binding with lands now or formerly of SEE Incorporated said line believed to be North 52 degrees East 20 1/4 perches to the centerline of the public road and place of intersection with lands now or formerly of SEE Incorporated; thence in a Northerly direction and binding with lands now or formerly of SEE Incorporated said line believed to be North 52 degrees East 20 1/4 perches to the centerline of the public road and place of intersection with lands now or formerly of SEE Incorporated; thence in a Northerly direction and binding with lands now or formerly of SEE Incorporated said line believed to be North 52 degrees East 20 1/4 perches to the centerline of the public road and place of intersection with lands now or formerly of SEE Incorporated; thence in a Northerly direction and binding with lands now or formerly of SEE Incorporated said line believed to be North 52 degrees East 20 1/4 perches to the centerline of the public road and place of intersection with lands now or formerly of SEE Incorporated; thence in a Northerly direction and binding with lands now or formerly of SEE Incorporated said line believed to be North 52 degrees East 20 1/4 perches to the centerline of the public road and place of intersection with lands now or formerly of SEE Incorporated; thence in a Northerly direction and binding with lands now or formerly of SEE Incorporated said line believed to be North 52 degrees East 20 1/4 perches to the centerline of the public road and place of intersection with lands now or formerly of SEE Incorporated; thence in a Northerly direction and binding with lands now or formerly of SEE Incorporated said line believed to be North 52 degrees East 20 1/4 perches to the centerline of the public road and place of intersection with lands now or formerly of SEE Incorporated; thence in a Northerly direction and binding with lands now or formerly of SEE Incorporated said line believed to be North 52 degrees East 20 1/4 perches to the centerline of the public road and place of intersection with lands now or formerly of SEE Incorporated; thence in a Northerly direction and binding with lands now or formerly of SEE Incorporated said line believed to be North 52 degrees East 20 1/4 perches to the centerline of the public road and place of intersection with lands now or formerly of SEE Incorporated; thence in a Northerly direction and binding with lands now or formerly of SEE Incorporated said line believed to be North 52 degrees East 20 1/4 perches to the centerline of the public road and place of intersection with lands now or formerly of SEE Incorporated; thence in a Northerly direction and binding with lands now or formerly of SEE Incorporated said line believed to be North 52 degrees East 20 1/4 perches to the centerline of the public road and place of intersection with lands now or formerly of SEE Incorporated; thence in a Northerly direction and binding with lands now or formerly of SEE Incorporated said line believed to be North 52 degrees East 20 1/4 perches to the centerline of the public road and place of intersection with lands now or formerly of SEE Incorporated; thence in a Northerly direction and binding with lands now or formerly of SEE Incorporated said line believed to be North 52 degrees East 20 1/4 perches to the centerline of the public road and place of intersection with lands now or formerly of SEE Incorporated; thence in a Northerly direction and binding with lands now or formerly of SEE Incorporated said line believed to be North 52 degrees East 20 1/4 perches to the centerline of the public road and place of intersection with lands now or formerly of SEE Incorporated; thence in a Northerly direction and binding with lands now or formerly of SEE Incorporated said line believed to be North 52 degrees East 20 1/4 perches to the centerline of the public road and place of intersection with lands now or formerly of SEE Incorporated; thence in a Northerly direction and binding with lands now or formerly of SEE Incorporated said line believed to be North 52 degrees East 20 1/4 perches to the centerline of the public road and place of intersection with lands now or formerly of SEE Incorporated; thence in a Northerly direction and binding with lands now or formerly of SEE Incorporated said line believed to be North 52 degrees East 20 1/4 perches to the centerline of the public road and place of intersection with lands now or formerly of SEE Incorporated; thence in a Northerly direction and binding with lands now or formerly of SEE Incorporated said line believed to be North 52 degrees East 20 1/4 perches to the centerline of the public road and place of intersection with lands now or formerly of SEE Incorporated; thence in a Northerly direction and binding with lands now or formerly of SEE Incorporated said line believed to be North 52 degrees East 20 1/4 perches to the centerline of the public road and place of intersection with lands now or formerly of SEE Incorporated; thence in a Northerly direction and binding with lands now or formerly of SEE Incorporated said line believed to be North 52 degrees East 20 1/4 perches to the centerline of the public road and place of intersection with lands now or formerly of SEE Incorporated; thence in a Northerly direction and binding with lands now or formerly of SEE Incorporated said line believed to be North 52 degrees East 20 1/4 perches to the centerline of the public road and place of intersection with lands now or formerly of SEE Incorporated; thence in a Northerly direction and binding with lands now or formerly of SEE Incorporated said line believed to be North 52 degrees East 20 1/4 perches to the centerline of the public road and place of intersection with lands now or formerly of SEE Incorporated; thence in a Northerly direction and binding with lands now or formerly of SEE Incorporated said line believed to be North 52 degrees East 20 1/4 perches to the centerline of the public road and place of intersection with lands now or formerly of SEE Incorporated; thence in a Northerly direction and binding with lands now or formerly of SEE Incorporated said line believed to be North 52 degrees East 20 1/4 perches to the centerline of the public road and place of intersection with lands now or formerly of SEE Incorporated; thence in a Northerly direction and binding with lands now or formerly of SEE Incorporated said line believed to be North 52 degrees East 20 1/4 perches to the centerline of the public road and place of intersection with lands now or formerly of SEE Incorporated; thence in a Northerly direction and binding with lands now or formerly of SEE Incorporated said line believed to be North 52 degrees East 20 1/4 perches to the centerline of the public road and place of intersection with lands now or formerly of SEE Incorporated; thence in a Northerly direction and binding with lands now or formerly of SEE Incorporated said line believed to be North 52 degrees East 20 1/4 perches to the centerline of the public road and place of intersection with lands now or formerly of SEE Incorporated; thence in a Northerly direction and binding with lands now or formerly of SEE Incorporated said line believed to be North 52 degrees East 20 1/4 perches to the centerline of the public road and place of intersection with lands now or formerly of SEE Incorporated; thence in a Northerly direction and binding with lands now or formerly of SEE Incorporated said line believed to be North 52 degrees East 20 1/4 perches to the centerline of the public road and place of intersection with lands now or formerly of SEE Incorporated; thence in a Northerly direction and binding with lands now or formerly of SEE Incorporated said line believed to be North 52 degrees East 20 1/4 perches to the centerline of the public road and place of intersection with lands now or formerly of SEE Incorporated; thence in a Northerly direction and binding with lands now or formerly of SEE Incorporated said line believed to be North 52 degrees East 20 1/4 perches to the centerline of the public road and place of intersection with lands now or formerly of SEE Incorporated; thence in a Northerly direction and binding with lands now or formerly of SEE Incorporated said line believed to be North 52 degrees East 20 1/4 perches to the centerline of the public road and place of intersection with lands now or formerly of SEE Incorporated; thence in a Northerly direction and binding with lands now or formerly of SEE Incorporated said line believed to be North 52 degrees East 20 1/4 perches to the centerline of the public road and place of intersection with lands now or formerly of SEE Incorporated; thence in a Northerly direction and binding with lands now or formerly of SEE Incorporated said line believed to be North 52 degrees East 20 1/4 perches to the centerline of the public road and place of intersection with lands now or formerly of SEE Incorporated; thence in a Northerly direction and binding with lands now or formerly of SEE Incorporated said line believed to be North 52 degrees East 20 1/4 perches to the centerline of the public road and place of intersection with lands now or formerly of SEE Incorporated; thence in a Northerly direction and binding with lands now or formerly of SEE Incorporated said line believed to be North 52 degrees East 20 1/4 perches to the centerline of the public road and place of intersection with lands now or formerly of SEE Incorporated; thence in a Northerly direction and binding with lands now or formerly of SEE Incorporated said line believed to be North 52 degrees East 20 1/4 perches to the centerline of the public road and place of intersection with lands now or formerly of SEE Incorporated; thence in a Northerly direction and binding with lands now or formerly of SEE Incorporated said line believed to be North 52 degrees East 20 1/4 perches to the centerline of the public road and place of intersection with lands now or formerly of SEE Incorporated; thence in a Northerly direction and binding with lands now or formerly of SEE Incorporated said line believed to be North 52 degrees East 20 1/4 perches to the centerline of the public road and place of intersection with lands now or formerly of SEE Incorporated; thence in a Northerly direction and binding with lands now or formerly of SEE Incorporated said line believed to be North 52 degrees East 20 1/4 perches to the centerline of the public road and place of intersection with lands now or formerly of SEE Incorporated; thence in a Northerly direction and binding with lands now or formerly of SEE Incorporated said line believed to be North 52 degrees East 20 1/4 perches to the centerline of the public road and place of intersection with lands now or formerly of SEE Incorporated; thence in a Northerly direction and binding with lands now or formerly of SEE Incorporated said line believed to be North 52 degrees East 20 1/4 perches to the centerline of the public road and place of intersection with lands now or formerly of SEE Incorporated; thence in a Northerly direction and binding with lands now or formerly of SEE Incorporated said line believed to be North 52 degrees East 20 1/4 perches to the centerline of the public road and place of intersection with lands now or formerly of SEE Incorporated; thence in a Northerly direction and binding with lands now or formerly of SEE Incorporated said line believed to be North 52 degrees East 20 1/4 perches to the centerline of the public road and place of intersection with lands now or formerly of SEE Incorporated; thence in a Northerly direction and binding with lands now or formerly of SEE Incorporated said line believed to be North 52 degrees East 20 1/4 perches to the centerline of the public road and place of intersection with lands now or formerly of SEE Incorporated; thence in a Northerly direction and binding with lands now or formerly of SEE Incorporated said line believed to be North 52 degrees East 20 1/4 perches to the centerline of the public road and place of intersection with lands now or formerly of SEE Incorporated; thence in a Northerly direction and binding with lands now or formerly of SEE Incorporated said line believed to be North 52 degrees East 20 1/4 perches to the centerline of the public road and place of intersection with lands now or formerly of SEE Incorporated; thence in a Northerly direction and binding with lands now or formerly of SEE Incorporated said line believed to be North 52 degrees East 20 1/4 perches to the centerline of the public road and place of intersection with lands now or formerly of SEE Incorporated; thence in a Northerly direction and binding with lands now or formerly of SEE Incorporated said line believed to be North 52 degrees East 20 1/4 perches to the centerline of the public road and place of intersection with lands now or formerly of SEE Incorporated; thence in a Northerly direction and binding with lands now or formerly of SEE Incorporated said line believed to be North 52 degrees East 20 1/4 perches to the centerline of the public road and place of intersection with lands now or formerly of SEE Incorporated; thence in a Northerly direction and binding with lands now or formerly of SEE Incorporated said line believed to be North 52 degrees East 20 1/4 perches to the centerline of the public road and place of intersection with lands now or formerly of SEE Incorporated; thence in a Northerly direction and binding with lands now or formerly of SEE Incorporated said line believed to be North 52 degrees East 20 1/4 perches to the centerline of the public road and place of intersection with lands now or formerly of SEE Incorporated; thence in a Northerly direction and binding with lands now or formerly of SEE Incorporated said line believed to be North 52 degrees East 20 1/4 perches to the centerline of the public road and place of intersection with lands now or formerly of SEE Incorporated; thence in a Northerly direction and binding with lands now or formerly of SEE Incorporated said line believed to be North 52 degrees East 20 1/4 perches to the centerline of the public road and place of intersection with lands now or formerly of SEE Incorporated; thence in a Northerly direction and binding with lands now or formerly of SEE Incorporated said line believed to be North 52 degrees East 20 1/4 perches to the centerline of the public road and place of intersection with lands now or formerly of SEE Incorporated; thence in a Northerly direction and binding with lands now or formerly of SEE Incorporated said line believed to be North 52 degrees East 20 1/4 perches to the centerline of the public road and place of intersection with lands now or formerly of SEE Incorporated; thence in a Northerly direction and binding with lands now or formerly of SEE Incorporated said line believed to be North 52 degrees East 20 1/4 perches to the centerline of the public road and place of intersection with lands now or formerly of SEE Incorporated; thence in a Northerly direction and binding with lands now or formerly of SEE Incorporated said line believed to be North 52 degrees East 20 1/4 perches to the centerline of the public road and place of intersection with lands now or formerly of SEE Incorporated; thence in a Northerly direction and binding with lands now or formerly of SEE Incorporated said line believed to be North 52 degrees East 20 1/4 perches to the centerline of the public road and place of intersection with lands now or formerly of SEE Incorporated; thence in a Northerly direction and binding with lands now or formerly of SEE Incorporated said line believed to be North 52 degrees East 20 1/4 perches to the centerline of the public road and place of intersection with lands now or formerly of SEE Incorporated; thence in a Northerly direction and binding with lands now or formerly of SEE Incorporated said line believed to be North 52 degrees East 20 1/4 perches to the centerline of the public road and place of intersection with lands now or formerly of SEE Incorporated; thence in a Northerly direction and binding with lands now or formerly of SEE Incorporated said line believed to be North 52 degrees East 20 1/4 perches to the centerline of the public road and place of intersection with lands now or formerly of SEE Incorporated; thence in a Northerly direction and binding with lands now or formerly of SEE Incorporated said line believed to be North 52 degrees East 20 1/4 perches to the centerline of the public road and place of intersection with lands now or formerly of SEE Incorporated; thence in a Northerly direction and binding with lands now or formerly of SEE Incorporated said line believed to be North 52 degrees East 20 1/4 perches to the centerline of the public road and place of intersection with lands now or formerly of SEE Incorporated; thence in a Northerly direction and binding with lands now or formerly of SEE Incorporated said line believed to be North 52 degrees East 20 1/4 perches to the centerline of the public road and place of intersection with lands now or formerly of SEE Incorporated; thence in a Northerly direction and binding with lands now or formerly of SEE Incorporated said line believed to be North 52 degrees East 20 1/4 perches to the centerline of the public road and place of intersection with lands now or formerly of SEE Incorporated; thence in a Northerly direction and binding with lands now or formerly of SEE Incorporated said line believed to be North 52 degrees East 20 1/4 perches to the centerline of the public road and place of intersection with lands now or formerly of SEE Incorporated; thence in a Northerly direction and binding with lands now or formerly of SEE Incorporated said line believed to be North 52 degrees East 20 1/4 perches to the centerline of the public road and place of intersection with lands now or formerly of SEE Incorporated; thence in a Northerly direction and binding with lands now or formerly of SEE Incorporated said line believed to be North 52 degrees East 20 1/4 perches to the centerline of the public road and place of intersection with lands now or formerly of SEE Incorporated; thence in a Northerly direction and binding with lands now or formerly of SEE Incorporated said line believed to be North 52 degrees East 20 1/4 perches to the centerline of the public road and place of intersection with lands now or formerly of SEE Incorporated; thence in a Northerly direction and binding with lands now or formerly of SEE Incorporated said line believed to be North 52 degrees East 20 1/4 perches to the centerline of the public road and place of intersection with lands now or formerly of SEE Incorporated; thence in a Northerly direction and binding with lands now or formerly of SEE Incorporated said line believed to be North 52 degrees East 20 1/4 perches to the centerline of the public road and place of intersection with lands now or formerly of SEE Incorporated; thence in a Northerly direction and binding with lands now or formerly of SEE Incorporated said line believed to be North 52 degrees East 20 1/4 perches to the centerline of the public road and place of intersection with lands now or formerly of SEE Incorporated; thence in a Northerly direction and binding with lands now or formerly of SEE Incorporated said line believed to be North 52 degrees East 20 1/4 perches to the centerline of the public road and place of intersection with lands now or formerly of SEE Incorporated; thence in a Northerly direction and binding with lands now or formerly of SEE Incorporated said line believed to be North 52 degrees East 20 1/4 perches to the centerline of the public road and place of intersection with lands now or formerly of SEE Incorporated; thence in a Northerly direction and binding with lands now or formerly of SEE Incorporated said line believed to be North 52 degrees East 20 1/4 perches to the centerline of the public road and place of intersection with lands now or formerly of SEE Incorporated; thence in a Northerly direction and binding with lands now or formerly of SEE Incorporated said line believed to be North 52 degrees East 20 1/4 perches to the centerline of the public road and place of intersection with lands now or formerly of SEE Incorporated; thence in a Northerly direction and binding with lands now or formerly of SEE Incorporated said line believed to be North 52 degrees East 20 1/4 perches to the centerline of the public road and place of intersection with lands now or formerly of SEE Incorporated; thence in a Northerly direction and binding with lands now or formerly of SEE Incorporated said line believed to be North 52 degrees East 20 1/4 perches to the centerline of the public road and place of intersection with lands now or formerly of SEE Incorporated; thence in a Northerly direction and binding with lands now or formerly of SEE Incorporated said line believed to be North 52 degrees East 20 1/4 perches to the centerline of the public road and place of intersection with lands now or formerly of SEE Incorporated; thence in a Northerly direction and binding with lands now or formerly of SEE Incorporated said line believed to be North 52 degrees East 20 1/4 perches to the centerline of the public road and place of intersection with lands now or formerly of SEE Incorporated; thence in a Northerly direction and binding with lands now or formerly of SEE Incorporated said line believed to be North 52 degrees East 20 1/4 perches to the centerline of the public road and place of intersection with lands now or formerly of SEE Incorporated; thence in a Northerly direction and binding with lands now or formerly of SEE Incorporated said line believed to be North 52 degrees East 20 1/4 perches to the centerline of the public road and place of intersection with lands now or formerly of SEE Incorporated; thence in a Northerly direction and binding with lands now or formerly of SEE Incorporated said line believed to be North 52 degrees East 20 1/4 perches to the centerline of the public road and place of intersection with lands now or formerly of SEE Incorporated; thence in a Northerly direction and binding with lands now or formerly of SEE Incorporated said line believed to be North 52 degrees East 20 1/4 perches to the centerline of the public road and place of intersection with lands now or formerly of SEE Incorporated; thence in a Northerly direction and binding with lands now or formerly of SEE Incorporated said line believed to be North 52 degrees East 20 1/4 perches to the centerline of the public road and place of intersection with lands now or formerly of SEE Incorporated; thence in a Northerly direction and binding with lands now or formerly of SEE Incorporated said line believed to be North 52 degrees East 20 1/4 perches to the centerline of the public road and place of intersection with lands now or formerly of SEE Incorporated; thence in a Northerly direction and binding with lands now or formerly of SEE Incorporated said line believed to be North 52 degrees East 20 1/4 perches to the centerline of the public road and place of intersection with lands now or formerly of SEE Incorporated; thence in a Northerly direction and binding with lands now or formerly of SEE Incorporated said line believed to be North 52 degrees East 20 1/4 perches to the centerline of the public road and place of intersection with lands now or formerly of SEE Incorporated; thence in a Northerly direction and binding with lands now or formerly of SEE Incorporated said line believed to be North 52 degrees East 20 1/4 perches to the centerline of the public road and place of intersection with lands now or formerly of SEE Incorporated; thence in a Northerly direction and binding with lands now or formerly of SEE Incorporated said line believed to be North 52 degrees East 20 1/4 perches to the centerline of the public road and place of intersection with lands now or formerly of SEE Incorporated; thence in a Northerly direction and binding with lands now or formerly of SEE Incorporated said line believed to be North 52 degrees East 20 1/4 perches to the centerline of the public road and place of

Obituaries

Frank A. Elliott, Jr.

Frank A. Elliott, Jr., 60, of Laurel-Georgetown Hwy. died Sunday at Milford Memorial Hospital after a long illness.

Mr. Elliott retired in 1970 from Sussex Central High School after 33 years as a school teacher. He is survived by his wife, Grace Thompson Elliott; and a brother, Charles K. of Greenwood.

Services were Wednesday afternoon from the Esham Funeral Home, 609 E. Market St., Georgetown. Interment will be Hollywood Cemetery, Harrington.

Joyce Hutchison Passwaters

Joyce Hutchison Passwaters, 32, of near Houston died Saturday, Jan. 25, in General Division after a long illness.

She worked for the Diamond State Telephone Co. in Dover. She is survived by her husband, Arthur A.; two sons, Jack and Michael Paul, both at home; her mother, Mary P. Hutchison of Dover and five brothers, W. Paul and John C. Hutchison, both of Dover, James L. Hutchison of Maryland, Robert Brown of Cecilton, Md., and Robert C. Hutchison of Townsend.

Services were Wednesday afternoon at 2 at the Daniels and Hutchison Funeral Home, Townsend. Interment was in Townsend Cemetery.

Lillian B. Hutson

Lillian B. Hutson, 86, died last Tuesday in the State Home at Smyrna after a long illness.

Her husband, Clayton is dead. Mrs. Hutson is survived by a son, Clayton of Greensboro, Md.; two daughters, Bessie Barret of Felton and Clara Grimm of Dover; two brothers, Howard and LeFord Bright, both of Harrington; a sister, Rosa Hutson of Dover; seven grandchildren, 14 great-grandchildren and two great-great-grandchildren.

Services were Saturday afternoon at 1 at the Berry Funeral Home, Main St., Felton. Burial was in Mt. Olive Cemetery, Sandtown.

David R. Meeks

David R. Meeks, 80, died Tuesday at his home of a heart attack.

Mr. Meeks retired in 1962 from the Caroline County roads department after about 43 years' service. He is survived by his wife, Mary; a son, Allen of Greensboro; a daughter, Mary Torbert of Harrington; a sister, Mabel Barwick of Denton; five grandchildren and two great-grandchildren.

Services will be today at 2 at the Rawlings-Boulais Funeral Home, Greensboro, where friends may call an hour earlier. Burial will be in Mt. Olive Cemetery, Sandtown, Del.

Curtis W. Ennis, Sr.

Curtis W. Ennis, Sr., a former mayor of Ellendale, died Sunday, Jan. 26, at the Milford Memorial Hospital following a long illness.

Ennis, 70, was mayor from 1952 to 1973. He was also a former president of the Delaware State Volunteer Fireman's Association.

He worked for the Wharton & Barnard auto parts and supplies firm in Milford until his retirement. He is survived by his wife, Blanche B.; a son, Curtis W. Jr. of Milford; three daughters, Charlotte Transeau and Joan Mitchell, both of Ellendale and Gradella Bunting of Milford; three sisters, Edith Wible of Chester, Pa., Stella Baker of Claymont and Anna Betts of Milton; seven half-brothers, John Ennis of Milford, Rodney Ennis of Kentucky, Roland Ennis of New Jersey, Elmer Ennis of Ellendale, Howard Ennis of Salisbury, Md., George M. Reed Jr. of Millsboro and Baker Reed of Georgetown; three half-sisters, Emma Givens of Milford, Myrtle Shockley of Rehoboth and Florence Mitchell of Milford.

Services were Tuesday afternoon at 2 at the Berry Funeral Home, N.W. Front St., Milford. Interment was in Red Man Cemetery, Ellendale.

Robert J. Melvin

Mr. and Mrs. Hubert Cannon gave a turkey dinner on Sunday for Mr. and Mrs. Robert O'Bier and daughter, Kelly, Mr. and Mrs. Howard Killen and Mrs. Anna Scott.

Mr. Robin Breeding of Shepherd College, Shepherdstown, West Virginia, and Miss Caryn Dinato of Oxen Hill, Md., visited Mr. and Mrs. Alton Breeding.

Mrs. James Morgan and Mrs. Florence Walls were luncheon guests of Mr. and Mrs. Robert Nelson on Wednesday.

The Bethel United Methodist Women Society will meet with Mrs. Florence Walls on Monday evening, February 3 at 7:30.

Mrs. Florence Walls were supper guests of Mr. and Mrs. James Morgan on Thursday evening.

Mr. and Mrs. Laurence Kates, Jr., Mrs. Ray Cannon, Sr., visited Mr. and Mrs. Arley Bradley, Sr.

Mrs. Joan Ivory visited Arley Bradley Jr. at the St. Francis Hospital over the weekend.

Bishop —

(continued from page 1)

3-day duration at the University of Pennsylvania. In other business before the convention many resolutions were passed including relief for world hunger and recognizing alcoholism in Delaware as being the foremost drug problem resolving to find ways to deal with this problem. It was recommended that detoxification units be set up for alcoholics. Ordination of women was also passed by the convention without opposition.

John R. Joseph

John R. Joseph, 77, of Georgetown, died Friday, Jan. 24, in the Kent General Hospital, Dover, following a long illness.

He was a retired farmer. His wife, Huldah M., died in 1943. He is survived by two daughters, Catherine Vickers of Dagsboro, and Doris Moore of Newark; two stepsons, John Jester of Felton and William Jester, Houston; a half-sister, Estella Reynolds of Georgetown; and three grandchildren.

Services were Monday at 1 at the James and Watson Funeral Home, Millsboro. Interment was in Union Cemetery, Georgetown.

Andrewville

By Florence Walls

ASBURY UNITED METHODIST CHURCH

John Edw. Jones, Minister
8 a.m. - United Methodist Men
10 a.m. - Sunday School
11 a.m. - Morning Worship - Holy Communion.
6 p.m. - Junior and Senior High U.M.Y.F.
7 p.m. - Evening Worship by filmstrip and cassette "Antioch, Tarsus, Damascus" Tuesday at 7:30 p.m. - The United Methodist Women.

HOUSTON UNITED METHODIST CHURCH

John Edw. Jones, Minister
9:30 a.m. - Morning Worship
10:45 a.m. - Sunday School

CHURCH OF THE NAZARENE

James H. Jones, Interim Minister
9:45 a.m. Sunday School.
10:45 a.m. morning worship.
6:30 p.m. youth service.
7 p.m. evening worship.
Thursday, 7:30 p.m. prayer and Bible study.

CALVARY WESLEYAN CHURCH

William H. Miller, Pastor
9:45 a.m. - Sunday School
Hour. Bus transportation provided. Call 398-3153 or 398-3531.
10:45 a.m. - Morning Worship, Senior Choir will sing.
2:30 p.m. - Radio Outreach. WJWL - 90 on your dial.
6:30 p.m. - Youth Fellowship
7 p.m. - Evening Service.
PROSPECT (Vernon)
8:45 a.m. - Church School
9:45 a.m. - Worship Service.
Monday, 1:30 p.m. - Bible Study

HARRINGTON BAPTIST CHURCH

Bible study is scheduled for the following: Feb. 2, 6 p.m.; Feb. 4, and 6 at 7 p.m. and Feb. 9 at 6 p.m.
Feb. 10 - Baptist Women meet at 7:30 p.m.

ST. STEPHEN'S EPISCOPAL CHURCH

Bruce M. Shortell
Sunday - 9:30 a.m. - Church School; Adult Bible Study.
10:45 a.m. - Holy Communion and Sermon.
Monday - 6:30 p.m. - Women meet at Church to carpool to the Dinner Bell.
Wednesday - 7 p.m. - Evening Prayer and Healing Service; 7:45 p.m. - Prayer - Disc. Group.
Thursday - 10 a.m. - Healing Ministry at Christ Church, Dover.

WEST HARRINGTON U.M. CHURCH

Joseph V. Holliday, Jr., Minister
PROSPECT (Vernon)
8:45 a.m. Church School.
9:45 a.m. Worship Service.
SALEM (Farmington)
8:45 a.m. Worship Service.
9:30 a.m. Church School.

TRINITY (Harrington)

10 a.m. Church School.
11 a.m. Worship Service.
Tuesday, Feb. 4, 7:30 p.m. The United Methodist Women meet.
Thursday, 6:45 p.m. Youth Choir rehearsal.
Thursday, 7:30 p.m. Senior Choir rehearsal.

BETHEL (Andrewville)

9:30 a.m. Church School.
Monday, Feb. 3, 7:30 p.m. Bethel United Methodist Women will meet at the home of Mrs. Florence Walls.

The Lay Speakers Certification Training will take place four Sunday afternoons of February at Calvary U.M. Church in Milford, beginning at 2 p.m. The session for recertification will be held at Calvary U.M. Church on March 2nd, beginning at 2 p.m.



Senior Center News

There were 21 members at the membership and birthday meeting Tuesday, Jan. 21. Mrs. Margaret Wicks, in the absence of the regular secretary Mrs. Ann Tucker, took the minutes of the meeting.

Ms. Emp Tee stated she had sent cards out to the birthday members.

It was voted that the next covered dish luncheon and the open house meeting will be held Friday, Feb. 21, at 6 p.m. A trip to Philadelphia was mentioned to visit the string band festival some time in February or March. The date was not set as yet.

The Golden Eagle Shop in Dover sent us a check for \$75 for ceramics they sold for us in December.

Mrs. Jessie Coleman and

her sister, Miss Alfonza Baker, volunteered to be chairmen of the next membership and birthday dinner.

Eight of our bowling team bowled in the Scotch Bowling Tournament at the Milford Bowling Lanes, Friday, Jan. 24. The next tournament will be held there some time in April and will include the whole state.

The members of the center began making ceramics the first of the week under the direction of the new site manager.

Clem Aiken and his family will entertain us with gospel songs at our next membership meeting and open house to be held Feb. 21, at 6 p.m.

Albert Stevens is making beautiful doll cradles and cribs for the center.

THE AIR FORCE RESERVE IS BIG ON FLYING

The C-5 "Galaxy" is considered to be the largest military jet transport in the world. It's big alright. And so are the opportunities for the people who keep it in the air. Right now... the Air Force Reserve is looking for veterans and non-veterans who are interested in a challenging second job with excellent pay and retirement benefits.

NEEDED NOW: • FLIGHT ENGINEERS • LOADMASTERS • AVIONICS SPECIALISTS • AND MANY MORE!

CALL COLLECT: (302) 734-5797 Or Fill Out Coupon and Mail Today!
TO: Air Force Reserve
Dover AFB
Delaware 19901

NAME: _____
ADDRESS: _____
CITY: _____ STATE: _____ ZIP: _____
PHONE: _____ Prior Service (Yes) (No)
Date of Birth: _____

512th Military Airlift Wing (ASSOC) IRS
HQ-12375

BERRY FUNERAL HOMES

— PHONES —
MILFORD 422-8091 FELTON 284-4548

CARPETS CLEANED by PROFESSIONALS

NEW STEAM EXTRACTION METHOD
8¢ 1/2 Off REGULAR PRICE
Get Acquainted Sale
No Shrinking-Fading or Mildewing!
We get carpets flowery, fluffy clean!
No Obligation - Free Estimates
Average Three Rooms
Up to 300 sq. ft.
\$23⁹⁵ Work Is Guaranteed Unconditionally
MEN INSURED AND BONDED
BANKS DISCOUNT
629-6682 24 Hr. Service

Sale for the HOME "Specials"

- (1) Introducing Lady Linda's new spring line of bedspreads and draperies for 1975
- (2) New selection of Spring Maid and Fieldcrest bath ensembles - sheets & pillowcases
- (3) Bates Heirloom spreads - slightly irregular - \$10 each

You always save on Lady Linda Bedspreads and Draperies
Yes - We can hang draperies in your home with Kirsch Rods
ASK ABOUT OUR SHOP AT HOME SERVICES

Sale Date
SATURDAY, FEB. 1st.
9 a.m. to 2 p.m.
South Marshall Street
Milford, Delaware
Phone 422-6200

Milford Stitching Outlet

"When the hot water ran out, mommy started to boil."

Then she struck oil."

It would never fail. Halfway through the family wash and the hot water would turn icy. She could have screamed. But instead, she called the oil heat people. Now, with an oil-powered water heater, she has hot water to spare. For baths, dishes, washer — all at the same time.

Does it cost more for this kind of convenience? Heck no. It costs only half as much as other fuels.

Amazing but true. An oil-powered water heater heats water three times faster, at half the cost of other fuels.

Aside from selling Texaco Fuel Chief Heating Oil... We sell a complete line of Texaco Oil Heating Equipment
CALL US TODAY - WE'LL GIVE YOU PROMPT ATTENTION!

PENINSULA oil co.

Harrington Division
U.S.13 & Shaw Ave.
Harrington, Delaware 398-8344

THE FRIGIDAIRE STAMPACT

Free! 3600 S&H Green Stamps.

Limited time offer!
January 19th thru February 9th

3600 S&H Green Stamps with this 100% Frost-Proof 17.0 cu.-ft. Frigidaire Refrigerator

Small Down Payment Easy Monthly Terms
FPCI-170T

Clip this coupon.

THE FRIGIDAIRE STAMPACT

Taylor's Hardware
Commerce & Dorman Sts.
Harrington, Del. 398-3291

SPORTS

KEITH S. BURGESS, Sports Editor

Spartans Win First Tie For Fifth With Dover Air

In another week of close games for the Lake Forest basketball team the Spartans gained their first win of the season 35-33 against Woodbridge last Tuesday. On Friday the Spartans lost to Delmar 45-41.

By winning their first game of the season (earlier win against Dover Air was officially forfeited last week) the Spartans took advantage of more free throws attempts to win. Both teams scored 13 baskets but Lake Forest converted 9 of 12 from the line compared to 7 of ten for the Raiders.

Woodbridge now is the only team in the Henlopen Conference that is still winless, with an 0-8 record. Lake Forest fell behind quickly in this game as they trailed 12-6 at the end of the first quarter but quickly turned the tables to take an 18-16 lead at the half. The Spartans were led in scoring by Ron Shockley's 11 points and Vernon Bowers with 10.

Lake Forest came into the Delmar game last Friday 1-1 under new head coach Buck Starkey but suffered their second loss. The Wildcats this season are 6-4 and in third place in the Southern Division

and became one of the few teams to trail the Spartans at the end of the first period this season, 11-10.

They rebounded quickly and led by Paul Johnson who scored 14 points and Wyatt Kerley who scored 12 took a 27-23 lead at the half. The Spartans cut it to two points at the end of the third quarter but never could regain the lead. Neal Smith led Lake Forest with 16 points. The Wildcats played their starting five the entire game.

The Spartans are now 1-7 and are tied for fifth place in the Southern Division with Dover Air.

HENLOPEN CONFERENCE BASKETBALL			
Northern Division			
W	L	Pct.	
Cape Henlopen	8	0	1.000
Dover	6	2	.750
Sussex Central	5	2	.714
Milford	3	4	.428
Seaford	3	4	.428
Caesar Rodney	2	6	.250
Southern Division			
Indian River	7	2	.778
Laurel	7	2	.778
Delmar	6	4	.600
Smyrna	5	4	.556
Lake Forest	1	7	.125
Dover Air	1	7	.125
Woodbridge	0	8	.000

Lake Forest		Delmar	
Shockley	5 12 11	Johnson	6 24 14
Bowers	4 22 10	Kerley	4 46 12
T. Carey	3 12 7	Moore	4 13 9
Smith	1 3 4 5	Webb	1 12 3
Scott	0 22 2	Winder	2 35 7
S. Carey	0 0 0 0		
Voshell	0 0 0 0		
Blades	0 0 0 0		
Woodbridge		Lake Forest	
Dexter	4 57 13	Blades	1 12 3
Clarkson	4 22 10	Bowers	0 22 2
Harris	2 0 0 4	S. Carey	1 22 4
Tull	1 0 1 2	T. Carey	4 22 10
Tull	1 0 1 2	Shockley	2 0 0 4
Hopkins	1 0 0 2	Smith	7 22 16
Neal	1 0 0 2	Scott	1 0 0 2
Lake Forest	6 12 5 12-35	Lake Forest	10 17 8 10-41
Woodbridge	12 4 7 10-33	Delmar	11 12 10 8-45

Spartans Downed By Seaford

Despite an excellent start the Spartan basketball team went down to their eighth defeat of the season 38-44 Tuesday night at Seaford.

The Spartans and the Blue Jays exchanged the lead several times in the first quarter but before the end of the period the Spartans appeared to gain momentum.

With about ten seconds to go in the first period, and the score

tied 14-14 the Spartans scored two straight buckets to take an 18-14 lead into the second quarter. The second basket was of the spectacular type as Wayne Ernie tipped the ball away from a Seaford player and Lester Blades sunk a 15 footer as the buzzer sounded.

In the second quarter Lake Forest took a 21-19 lead but the Blue Jays scored seven unanswered points before the half ended and four more after intermission for a 30-21 lead

From here on it was all downhill for the Spartans as they trailed by as many as 18 points before the final margin of 14 at the end.

The Spartans definitely had the height advantage. Tom Carey, led the Spartans in scoring with 12 points. Friday Lake Forest travels to Milford to take on the Buccaneers.

Girl Scout News

For G. S. Troop 879, the January 15th meeting began with the flag ceremony by the G.I.S. Patrol. This was followed by Mrs. Joan Oakley, our cookie chairman, informing us of our cookie sales, January 17th through January 26th. First year Scouts made sit-upons while being assisted by second and third year scouts. New patrols were formed as follows:

Blazers - Hope Benson, Michelle Benson, Mia Butler, Alicia Jackson (Patrol Leader), Jill Oakley (Assistant Patrol Leader), Jodi Nickle, Karen Way.

G.S.I.'s - Darlene Buchanan, Cheryl Cerklefskie, Angel MacFarland (Patrol Leader), Becky Marsan, Lori Sapp (Assistant Patrol Leader), Cheryl Shear, Teresa Smith, Elizabeth Way.

S.O.S. - Suzie Asbury (Patrol Leader), Hope Evans, Cathy Feyearabend, Stephanie Lang, Carole Muehleisen, Ruth Ricker, Karen Smith, Shannon Swafford (Assistant Patrol Leader).

U.F.S. - Carolyn Anderson, Laura Gibbs (Assistant Patrol Leader), Faye Kates (Patrol Leader), Ruth Kates, Cathy Marsan, Jane Powell, Elizabeth Weeks.

On January 22nd, Mia Butler was elected new troop scribe. Our troop then reviewed campfires and knife procedures. Kibbie Way completed the World Games Badge.

For January 29th, the Scouts will review knots and table setting. All cookie orders are to be turned in at this meeting to Mrs. Oakley.

Upcoming Events - Feb. 5th - Mothers Meeting (a must for all mothers whose Scouts will attend skating party, camping trip or mother-daughter banquet).

Feb. 12th - Will review first aid. All Scouts - your registration fee of \$2 is due no later than Feb. 5th.



The Lake Forest High School Girls' Basketball team to date is undefeated. They are l. to r., kneeling: Cheryl Lissy, Debbie Crouse, Debbie Duerr, Peggy Killen and Cheryl Short. Standing l. to r.: Bev Mack, Becky Chalmers, Loretta Scott, Cathy Burris, Barbara Richter, Anna Jackson and Debbie Knowles.

Spartans Win Second Mat Contest

Rebounding from their 38-9 loss to Smyrna last Wednesday, the Spartan wrestling team routed Laurel Saturday night 44-17.

In spite of winning only two matches and tying one against the Eagles, there were several close matches. Smyrna's Darryl Boone barely held on for his 6-5 victory as time ran out on Ricky Mertz, who almost had Boone on his back.

Then, James Simpson, who had been undefeated, lost his first match, 16-9. Spartan fans thought Simpson had poured out a victory after trailing 16-6 as he pinned his opponent, but it was ruled too late.

Smyrna then won the next two matches by lopsided scores as both Tom Ware and Terry Jarrell were beaten by nine points. In the following three matches the Spartans scored all their points. Rodney Wyatt decided his opponent 4-2 and a fired-up Alan Welch won by a 16-6. The team's final two points were scored by Jan Lemmons as he reversed Gil Attix in the last second to tie 9-9.

The home Spartans then lost the final five matches, the last three by pins. The decision losses were by William Jackson and Rick Woodward, who lost only 9-6 to Randy Noll. Mark Letterman, Dean McCombs and Charles Besslieu were pinned.

Against Laurel the visiting Spartans took an insurmountable 36-0 lead. The visitors recorded five pins by Ricky Mertz, Terry Jarrell, Alan Welch, Jay Lemmons and Rick Woodward. The

quickest fall for Lake Forest was recorded by Terry Jarrell in 1:45. Tom Ware's and Rodney Wyatt's decision wins and a forfeit victory by James Simpson aided in the final Spartan score.

The Spartans now have a 2-3 record but have yet to win at home. James Simpson, Terry Jarrell, Rodney Wyatt and Alan Welch all have 4-1 individual records, which are used to seed the wrestlers in the conference tournament.

Smyrna 38, Lake Forest 9

100 Boone S. dec. Mertz, 6:5
107 Ryan S. dec. Simpson, 16:9
114 Raybuck S. dec. Ware, 11:2
121 Boone S. dec. Jarrell, 12:3
128 Wyatt L.F. dec. Sethman, 4:2
136 Welch L.F. dec. Viridin, 16:6
140 Lemmons L.F. drew Attix, 9:9
147 Dixon S. dec. Jackson, 7:0
157 Noll S. dec. Woodward, 9:6
169 Watson S. pin Letterman, 1:50
187 Lloyd S. pin McCombs, 2:15
Uni-Shamer S. pin Besslieu, 1:14
Lake Forest 44, Laurel 17
100 Mertz L.F. pin Whitney, 3:20
107 Simpson L.F. win by forfeit
114 Ware L.F. dec. Carroll, 3:2
121 Jarrell L.F. pin McMasters, 1:45
128 Wyatt L.F. dec. Dukes, 13:4
136 Welch L.F. pin Riggan, 5:00
140 Lemmons L.F. pin Conaway, 3:34
147 Jackson L.F. drew Whaley, 8:8
157 Woodward L.F. pin Winder, 2:33
169 Pugh L. dec. Letterman, 4:0
187 Strand L. pin McCombs, 5:04
Uni-Onley L. pin Besslieu, 1:25

Here And There

Amber Jean Moore was baptized Sunday morning at Magnolia United Methodist Church. She is the daughter of Larry and Shirley Moore.

Best wishes to Margaret Phelps of Felton and Walter Car Schaaf of Woodbury Heights, New Jersey. Their engagement has been announced. Both are students at the University of Delaware. No date has been set for the wedding.

Happy birthday to Dave McKee who was 17 on January 31st. Eddie Semans celebrated

his 13th on January 20th.

The Evangelical Fellowship Ministerial of the Peninsula Conference officers will meet for lunch and discussion on January 31st at the Magnolia parsonage.

They may be small in number, but their calendar is full of community programs. That's the United Methodist Youth of Magnolia. On Sunday, February 2nd Kevin DaFonte and Mark Scott will cook and serve the monthly prayer breakfast at 7:30 a.m. Cindy and Brenda Reed will assist.

Lake Forest School District Menus

Lake Forest	Kent County Vo-Tech Center
Monday, 2-3 Pizza, buttered succotash, apple crisp, milk.	Monday, 2-3 Orange juice, frank on roll, baked beans, creamy cole slaw, tapioca pudding.
Tuesday, 2-4 Elementary - Peanut butter and jelly, vegetable soup, cheese wedge, oatmeal cookie, milk. Jr. & High School - Super Spartan, French fries, oatmeal cookie, milk.	Tuesday, 2-4 Chicken rice soup, flying saucer, fruit salad, gingerbread with topping.
Wednesday, 2-5 Baked macaroni and cheese, ham slice, roll and butter, kale, fruit cup, milk.	Wednesday, 2-5 Baked ham, candied sweet potatoes, buttered kale, roll and butter, fruit Jello.
Thursday, 2-6 Chicken pot pie, roll and butter, buttered green beans, Jello, milk.	Thursday, 2-6 Ravioli with meat, cut green beans, tossed salad, hot garlic bread, apple crisp.
Friday, 2-7 Homemade chili, biscuit and butter, applesauce, yellow cake with icing, milk.	Friday, 2-7 Sandy Gilley's Menu - Turkey squares, mashed potatoes, buttered peas, cranberry sauce, sliced peaches.

The Lake Forest School District Board of Education will meet Monday evening, February 10 at 7:30 p.m., in the high school library, Felton.

Bowling

Taylor & Messick got a good assist from George Collins, who rolled a 201 game and 540 series, but the team still dropped three points to Wally's Garage. People's Restaurant swept all four points from Harrington Moose as Jim Fitzhugh, Stanley Smith and Frank Collins bowled very good efforts. Charlie Larimore and Larry Breeding bowled good efforts. The Moose squad went into the fray with just four men but put on a strong effort although they couldn't muster enough strength to capture any points.

Ralph Butler paced Butler's Fuel to a four point victory over Dura-Clean as he hit a good 211 game and 538 series, and the team received a good effort from Jack Kohland, and Charlie Brown who hit a good 215 game. Dave Baker and Ray Porter bowled good efforts for Dura-Clean.

Brothers Five and T & M Rejects split four points Tuesday night although

neither team could gather much strength. Junior Bishop bowled well for the Rejects. Harry Jack collected a great 560 series, which included a 212 game and Harold Brode added a good 535 series as McKnatt Funeral Home took all four points from Robbin's Hardware, who bowled well to keep the contest close.

The Spoilers moved out on top of the league by taking three points from Fry's American, Tuesday night. John Shaffer amassed a great 566 series and Jack Sapp added a fine 200 game and 539 set, with Billy Morris contributing a good effort for the Spoilers. Kreg Jester rolled a 205 game and above average effort, and David Reiff added a good effort as Leroy Wheeler collected a great 594 series which included a 207 game.

Jarrell Fuel grabbed a share of the top spot by taking three points from Penn

Central as Harold Melvin rolled a great 583 set which included a 215 game and Chester Short added a real fine effort. Paul Baker bowled a good 538 series and Bernie Coffman also added a good effort for Penn Central.

Standings	W	L
Spoilers	14	6
Jarrell Fuel	14	6
Fry's American	13	7
Taylor & Messick	12	6
People's Restaurant	12	8
Wally's Garage	12	8
Butler's Fuel	12	8
Brothers Five	11	9
McKnatt Funeral Home	10	10
Big John's Sons	9	11
Penn Central	8	12
Harrington Moose	8	12
Robbin's Hardware	7	13
Dura Clean	7	13
T & M Rejects	7	13
Quillen's Market	4	16
Ind. High		
H. Melvin	215	583
C. Brown	215	
H. Jack	212	560
R. Butler	211	
L. Wheeler	207	594
K. Jester	205	
S. Powell	201	
G. Collins	201	
J. Capp	200	
J. Shaffer		566

Houston

Officers for the Houston Fire Co. Ladies Auxiliary for 1975 are: President, Sandi Anderson; Vice President, Joanne Walls; Secretary, Joan Eisenbrey; and Treasurer, Virginia Twilley. Joan and Bill Simpson returned to their home Saturday after spending two

weeks vacationing in Florida.

Mr. and Mrs. Gary Simpson, Mr. and Mrs. Wayne Simpson and family and Mrs. Edna Sapp were Sunday dinner guests of Frances and Ella Simpson.

Mr. and Mrs. Earl Rambo, Sr., enjoyed a venison dinner with their grandchildren,

David and Trudy Rambo, of Lincoln on Sunday.

Mrs. Stella Sapp was a Sunday dinner guest of Betty and Leroy Patrick and family of near Burrsville on Sunday.

Mrs. Elsie Capehart is still a patient in the Milford Memorial Hospital.

Are You Looking For A Lower Price On Your Car Insurance?

Call Us Today

Marvel Insurance Agency

422-9626
Milford, Del.

sensational bonus offer



GET THIS NEW 1975



SOLID-STATE
CHROMACOLOR II
23" swivel base ensemble at the price of a table model

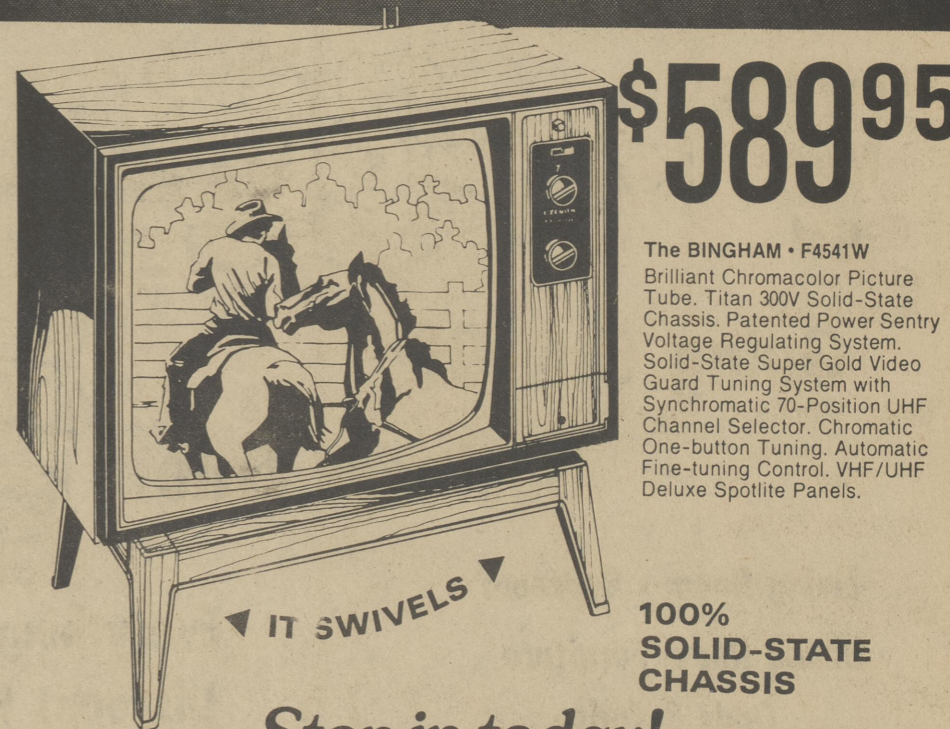

\$589.95

The BINGHAM • F4541W
Brilliant Chromacolor Picture Tube, Titan 300V Solid-State Chassis, Patented Power Sentry Voltage Regulating System, Solid-State Super Gold Video Guard Tuning System with Synchronic 70-Position UHF Channel Selector, Chromatic One-button Tuning, Automatic Fine-tuning Control, VHF/UHF Deluxe Spotlite Panels.

100% SOLID-STATE CHASSIS

Stop in today!

Financing Available With Approved Credit

L & D

Electronics Sales & Service

Quillen Shopping Center
398-8297

Harrington, Del.
398-3965

Around Town

by Loretta Hitchens

Mr. Elmer Deputy of Philadelphia, Pa. was the breakfast guest of Elder Randolph Brown, Saturday, Jan. 25th. Mr. Deputy is formally of Harrington.

Mrs. Lola Moore is reported on the sick list.

Mrs. Beatrice White of Harrington, is moving to Fort Lauderdale, Florida with her son and daughter-in-law, Mr. and Mrs. Ellis White. Her plans are to move the latter part of January.

The Senior Center's new site manager, Miss Joan Pote, would like to meet all the members of the Center and to really get acquainted with them.

Mr. Albert Stevens is planning a trip to Florida very soon.

Mr. Albert Stevens has made a board to contain all Senior Board members of the Center and Officers. Come in and see who they are.

Mrs. Joyce Garrison of Millsboro visited friends in Harrington on Sunday afternoon.

Miss Wanda Yvette

Garrison of Wilmington was the weekend guest of her grandmother, Mrs. Loretta Hitchens. Miss Garrison is a former graduate of the University of Delaware and is now doing social work in Wilmington.

Mrs. Ebon Coats and family had dinner Saturday with Mrs. and Mrs. Albert Morris of Felton.

Mr. and Mrs. William Harvey and children, Billy, Danna, and Chrissy spent Saturday evening with Mr. and Mrs. Charles Bright.

The First State Corvette Club is looking for new members. Activities include, outing, rallies and dancing. If interested, please call Bill Penewell, 674-9084.

Reminder: Wt. Chipman Jr. School Basketball, all contests at 4 p.m.

Around Town is a new feature in *The Journal*. Anyone having news for this column should send it in care of Mrs. Loretta Hitchens, P.O. Box 11, Harrington, Del. News will have to be in by Monday to appear in this article.

-Hickman-

by Mrs. Isaac Noble

Mrs. Jeanette Scott of Federalsburg and Mr. Lawrence Breeding of rural Greenwood will be united in marriage on Saturday, Feb. 1

at 7 p.m. in Union United Methodist Church, Burrsville. No invitation has been issued but anyone attending Union Church is invited to attend the wedding as well as the reception which is immediately following the ceremony at the Burrsville Ruritan Club Community Hall.

Russell Stevens and Charles Drummond are somewhat improved at this writing. They are in the Milford Memorial Hospital.

Do you need to increase your income? If you are a farmer or in the feed business you are a natural.

Trojan Seed Co. The Hybrid seed that is being introduced to the Eastern U.S.

One of the proven best...

Get in on the ground floor on handling a dealership.

Call and let us give you all the details. -- Don't miss this great opportunity.

Call or write R. A. Taylor, Regional Sales Mgr., 517 Greenhill Rd., Dover, Del., 19901, 302-678-0153.

Russell Breeding underwent surgery again last Wednesday at the Milford Memorial Hospital.

Mr. and Mrs. Dawson Fearins entertained the following at dinner Sunday in honor of their daughter

Dorothy Stone's birthday: Mr. and Mrs. Ray Stone of Dover; Mr. and Mrs. Richard Wilson and Lee of Williston; Mr. and Mrs. Bill Cook and family; Mr. and Mrs. Charles Cowgill and Jessica of Denton and Mrs. Jesse Fearins.

Mrs. Clarence Porter spent the weekend with her brother-in-law and sister, the Rev. and Mrs. Ira Crum of Fruitland. Rev. Crum is seriously ill and had to return to the Peninsula Hospital in Salisbury on Saturday.

The order of worship Sunday morning at Union United Methodist Church calls for church at 9:45 a.m. with the Rev. Joseph Bostick and Sunday School at 10:45 a.m.

Local Events

Akela's Council is the theme for the Mid-Del District Cub-O-Rama to be held at the Blue Hen Mall from 10 to 4 on Saturday, February 1. Indian handicraft and game demonstrations and displays will be made by each of the packs taking part in the show.

The Dover Choral Society is rehearsing the Faure Requiem on Tuesday evenings at 7:30 p.m. in the

Presbyterian Church Hall at the corners of Reed and State Streets. No auditions necessary. Call 743-3739 for information.

Annual Pancake Supper at St. Stephen's Church, Harrington. Shrove Tues., Feb. 11, 5 to 7:30 p.m. Pancakes - sausage - scrapple. All you can eat - Adults \$2.25 and Children (under 12) \$1.

-Greenwood-

by Pat Hatfield

Miss Karen Case, daughter of Mr. and Mrs. Ronald Case of Newark, has returned home after spending a week as the houseguest of Mr. and Mrs. Jacob Hatfield and Mr. and Mrs. Gary Bollinger. On Saturday she was a luncheon guest of her grandmother, Mrs. Arthur Laughery. On Sunday afternoon she called on her aunt and uncle, Mr. and Mrs. Robert Vincent of Farmington and also her cousin, Debbie.

On Friday evening, Miss Hilary Keith, entertained her girl friends, to supper around the fireplace and a Slumber Party. Those present were Miss Lori Hamstead, Miss Linda Cox, Miss Susan Zoch, Miss Sheila Yoder, Miss Kelley Ryan, and Miss Patty Prettyman. Miss Lisa Beauchamp and Miss Melinda Larimore were unable to attend because of illness. A pancake breakfast was served before the girls left for their homes.

Weekend guests of Mrs. Albin Ottey were her daughter, Mrs. Robert Clarke, and the four grandchildren, John, Mary Ann, Cathy, and Dawn, of Mt. Holly, N.J.

Mr. and Mrs. Edward Snyder spent last weekend in Mineola, New York as guests of their daughter and husband, Mr. and Mrs. Kenneth Muller. While there they attended the 50th wedding anniversary of Mr. Snyder's sister, and on Saturday evening, they attended the concert given by the New York Philharmonic, in which Mrs. Snyder's daughter played the solo parts. Then on Sunday they attended a Skeet Shoot with breakfast at the Country Club. Cheer Center News: Week of 13 to 18:

Some of our women are really enjoying making pillow tops. Mrs. Orath Thawley brought in one of her pillows she made when she lived in Florida and belonged to the Craft Center there. The women were intrigued by the design and decided to copy it. They are having much fun.

Mrs. William E. Horner and Mrs. Eliza Foreman attended a program on the Division of Aging on Wednesday of this week at the Delaware Technical College at Georgetown.

We were pleased to have Mrs. Lester Newton, Mrs. Ruth Hoch, and Mrs. Sipple of Bridgeville as our guests at dinner on Thursday at the Center. We hope they will visit us again soon. Mr. Anderson and Mrs. Russum of the Harrington Senior Center also had dinner with us one day this week.

Just heard one of our members, Medford Calhoun, entered a Wilmington Hospital on Monday for an operation and at this date we learn he is in the Intensive Care Unit.

Mr. Knight a retired colonel from the U.S. Army has been with us all this week. We hope he will become an active member of the group.

We understand that the Rev. James Doughten will begin a Bible study at the Center next Wednesday.

Call Your Local Agent

For Local Service

Raughley Insurance Service

Phone 398-3551
398-3997
Harrington, Del.

QUILLEN'S DAIRY MARKET

Open EVERY DAY of the year

8:00 A.M. - 10:00 P.M. - For Your Convenience

Dorman St.

PHONE 398-8768

Harrington, Del.

Meats CUT TO ORDER



Full Cut Round Steak
(Well Trimmed, Boneless)
\$1.39 lb.

Round Steak Ground \$1.19
(Extra Lean)



Center Cut Rib Pork Chops \$1.29 lb.

Loin Pork Chops \$1.39 lb.

JAMESTOWN (Smithfield Cured)

SLICED BACON



1 lb. pkg. **99¢**

QUILLEN'S HOMEMADE

Pork Sausage

LOOSE **99¢** STUFFED **\$1.09** lb.

SPECIAL Dairy Market Enriched

Bread 3 For **\$1.00**
22 oz. loaf **39¢**

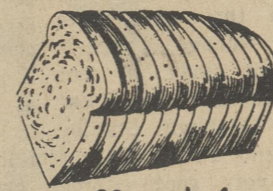

"Philadelphia" Brand Cream Cheese 8 oz. pkg. **45¢**

FROZEN FOOD

"Chef Boy-ar-dee" Little Sausage Pizza 4 per pkg. **59¢**

Mince Pies 26 oz. **99¢**

"Heinz" Self Sizzling Deep Fries-French Fried Potatoes 24 oz. pkg. **59¢**

Aunt Jemima Syrup 24 oz. bottle **\$1.29**

Special K Cereal 7 oz. box **49¢**

Prices effective Jan. 30 - 31 - Feb. 1, 1975
We reserve the right to limit quantity

Chipped Steak \$1.89 lb.
(Well Trimmed)

Cubed Steak \$1.89 lb.
(Extra Lean, No Gristle)



Pork Loin Loin End Roast up to 3 lbs. **79¢** lb.

Rib End Roast up to 3 1/2 lbs. **69¢** lb.

Fresh Pork Steaks Extra Lean **99¢** lb.



"Crown" Bologna sliced & packaged in store **99¢** lb.
Chunks **89¢** lb.

PRODUCE priced right

US No. 1 Potatoes 20 lb. Bag **99¢**
10 lb. Bag **69¢**

Fresh Florida Oranges 100's **6/35¢** or **59¢** doz.

"Kraft" Cheeze Whiz 16 oz. pkg. **99¢**

"Pride Of The Farm" Sweet Peas 16 oz. can **4/99¢**

Musselman's Applesauce 16 oz. can **3/89¢**

"Chef-Boy-ar-dee" Spaghetti Dinner 19 1/2 oz. pkg. w-mushroom sauce **69¢**

Soft Weave Toilet Tissue 2 2 roll pkgs. **89¢**

New Zest Super Size Bath Soap 7 3/4 oz. bar **49¢**

Lipton Tea Bags box of 100 **\$1.29**

Hefty Trash Bags 30 gal. size **79¢**

NOW OPEN Charmin Styles BEAUTY SALON

Union Church Rd.
Milford, Del.
422-4621

Owned & Operated by:
CHARLOTTE DIX



Everything Must Go!



Going Out Of Business Sale

Living Room - Bedroom
Dining Room Furniture
Odds & Ends

Everything At Discount Prices!

Salmons Furniture
on Route 13
Phone 398-8857
3 Miles South of Harrington

