

# THE HARRINGTON JOURNAL

SIXTY-FIRST YEAR

PUBLISHED WEEKLY

HARRINGTON, DELAWARE

WEDNESDAY, FEBRUARY 9, 1977

FIFTEEN CENTS PER COPY

NO. 35



**Democrats**  
Celebrate Their 25th

The 35th Democrat Club held a 25th birthday celebration Monday night with a host of dignitaries and guests present. To help in the birthday celebration were the local officers of the club, who posed before cutting the huge cake: [l to r]: former Secretary of State Robert Reed, [guest speaker] Laura Bell Wilson, president; John Shaffer, vice president; Evelyn Lare, secretary and Edie Hemphill, treasurer. According to the first president of the club, Harold "Bailey" Minner, there were large bowls of peanuts on the tables, in honor of the president of the United States, Jimmy Carter, who just happens to be a Democrat too.

## Frederica Doesn't Like Street Job

FREDERICA. With growing concern over the condition of the streets as a result of the installation of the sewer lines in the Town, the Town Councilmen, as one member stated, do not know "just what to do, but we will do something toward getting someone in here to help us correct the problem". Ira "Jim" Woodland called a special meeting Monday night inviting Rep. Ruth Ann Minner (D-District Kent County) to explain the problem to her.

In absence of Mayor George (Bud) Nashold, Blaine Tucker conducted the meeting and for the most part attempted to narrate the happenings which have led to the complaints of the installation of the sewer line.

Tucker said that the complaints which the Council received range from broken curbs and sidewalks to faulty compaction to the streets. "In some areas like in front of Brownie's Barber Shop and White's Restaurant, (both of which are located on Market Street) that part of Mar-

ket Street has sunk", according to Woodland.

Both Woodland and Sam Shumar speculated this shrinkage which they believe to be due to faulty compaction was largely part of the problem the Town now faces with frozen water lines. Many people of the Town are still without water and have been for the past two to three weeks. The Town has paid out nearly \$2,000 for plumbing bills arising out of frozen water lines.

According to Tucker as well as the other Councilmen present, Gordon "Tom" Betts, Sam Shumar, and Ira "Jim" Woodland, all of these complaints have been formally registered with County Engineer Walter Fritz. Tucker went on to point out that a walking tour "was taken of the Town back in November together with Fritz and a representative of Justin & Courtney (the engineers on the project) in which some 72 grievances were registered and Fritz recorded them in a tape recorder. I believe Bud (Mayor

George Nashold) has a copy of the complaints which were registered.

The Editor of THE HARRINGTON JOURNAL walked with us and wrote an article on it", according to Tucker.

Other objections which Tucker recited to Mrs. Minner were the location of laterals connections, which according to Tucker appeared in some places in the sidewalks, while in others appeared on private property. "Yet when we questioned them about this in a special meeting sometime in October they said that they could not go on private property to correct the matter", said Tucker. Tucker went on to say that they have gone on private property to install clean outs for the laterals.

Betts pointed out that in one incident a water valve, previously installed prior to the excavation for the sewer lines, was covered over, "and they don't know exactly where it is located".

(Continued to page 4).

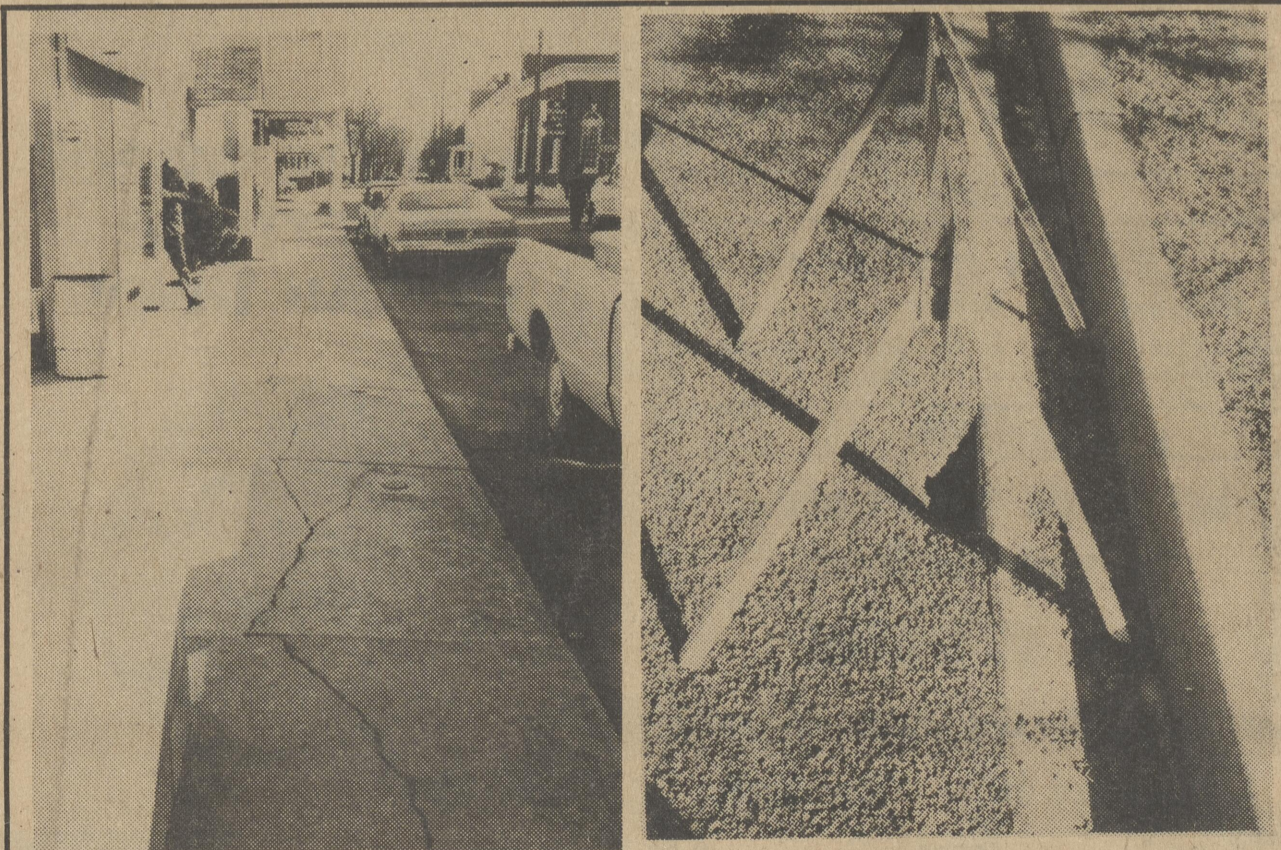

**Frederica Streets**

Broken sidewalk on the east side of Market Street near Wooten's Store is part of the area which councilmen Ira "Jim" Woodland explained to Rep. Ruth Ann Minner as being an example of what he believed was caused by improper compaction which caused this settling.

This hole on the south side of Lowber Street is about a foot deep, but covers a larger area under the macadam than the surface hole shows.

## Houston Announces Election

HOUSTON. The Houston Council met last Thursday, but not having a quorum they were unable to act on any business related to Town affairs. Interim Council President George Marvel was out of Town and unable to make the meeting. Councilman Bill Sapp, recovering from attack of high blood pressure was not

in attendance due to his wife's illness. Councilman Tom Surdukowski and Mrs. Virginia Twilley were the only council members present.

It was announced the town's election will be March 26 and the filing date is the 26th of February. Notices for filing will be posted 10 days prior to the filing date and the

same will apply for the election. Three council seats will be up for election.

Mrs. Pauline Morgan, the Town's bookkeeper and treasurer, reported there are 28 tax delinquencies in the Town and that two of the number were three years in arrears. The matter will be referred to the Magistrate's Court for collection.

## Budget Up and Approved

# Council Views Budget, Rehires

HARRINGTON. The city council in a near record-long meeting covered a variety of topics during its Monday night meeting, including the city's proposed budget for 1977.

Normally presented in January, the budget was a month late, partially due to the fact of the change of city managers late last fall.

In the anticipated budget, the estimated income is \$321,293.00 while the budget the previous year reflected \$295,193.00. The expense projected for 1977 is \$281,744.63 while last year's was \$236,170.00.

The council rescinded a previous five percent discount to anyone who paid water, sewer and trash bills a year in advance. There are no discounts on bills paid in advance, with the exception of a \$2 break for people paying garbage bills a year in advance.

All city employees were given a five percent cost of living raise as well as a one half of one percent raise for every year of employment, not to exceed a total of 5 percent for ten years or more. The measure was introduced by City Manager Dave Peterson. The city has a total of fourteen employees.

## Felton To Elect Two

FELTON. At the town's monthly meeting, a proposed sewer hearing, town elections and town improvements were discussed.

Town board president William Myers announced a tentative public hearing for the sewer system will be either March 15, or March 22, in the evening at the fire hall. The date will be confirmed and announced when known.

The town will have two vacancies to fill on its board, if Joe Wining and Dwight Stevens do not change their minds. Both men are up for reelection, the second term for Wining and the third for Stevens. Both say they do not intend to run again this time. Wining said "You have good people here," who could run for the spot.

Notices for filing will be posted on February 15, with all interested persons filing by February 21. Elections will be held Monday, March 7.

To be eligible to serve on the town board, one must be 21, a property owner and resident of the town of Felton for a year.

In order to vote in the election, anyone who is eligible for taxation may vote.

The town does not have a provision for write-in votes.

A report was made that the fence is now complete around the water tower and plans are beginning to be made to paint the tower.

## Frederica Repairs Termed 'Staggering'

FREDERICA. At last Wednesday's town meeting, Mayor George Nashold heard reports of staggering expenses for the repairs of the Town's water lines. Thus far the expenses of repairing the water has reached nearly \$2,000 and yet there are many townspeople who are still without water.

It was further reported some bacteria was reported in the water system. The percentage was found harmless, but Mayor Nashold ordered the placing of Clorox in the system in an effort to clear the water of the bacteria. The latest test shows that the water is free of bacteria.

A building permit was granted to Fred White of White's Restaurant for the construction of an addition. It will be 14 1/2 ft. wide by 50 feet long. White was requesting a variance so that he could build up his property line.

The Board set the Town elections for Monday, March 7. Mayor George Nashold and Councilman Tom Betts are up for reelection.

Candidates are required to file ten days before the coming election.

The Board generally agreed the provisions of the Charter would be followed and that no write-ins would be permitted.

The following hirings and appointments were made: Maxon Terry, Jr. rehired as city solicitor; Lawrence Price rehired as acting alderman; Dr. Vincent Lobo will chair the Board of Health committee; Jack Wyatt was renamed Police Commissioner; Gary Homewood was named chairman of the Streets and Utilities Committee; William Shaw was named revenue chairman; Earl McColley was named chairman of truck bypass committee and general complaints chairman. The charter committee is headed by William Shaw, with the entire council as members.

Council also voted to pay Henry Flood of Laurel \$1000 for the charter he is in the process of rewriting. The charter was to have been completed by February 1, but there has been some difficulty getting council and Flood together for final reading, reportedly due to council and not Flood, who has received payment in

full for the work.

His plans allow for a selection of three forms of government: mayor-council, council-city manager, and councilmanic. The present city government is primarily council-city manager-mayor, with the latter having little authority.

Jimmy Callaway was named chairman of the Planning and Zoning Commission. He replaced Buck Cahall, who resigned upon being elected mayor.

Ernest Killen and a group of concerned residents of Delaware Avenue and the Harrington Manor area came to the meeting to voice their concern about the "unbelievable dust conditions causing traffic and health hazards." They were discussing the top soil being blown from open land owned by Joseph Richardson. The city and Mr. Richardson are going to install snow fences in order to try to alleviate the dust from blowing.

## Is One Of Six In State

# W.T. Chipman Junior School Becomes Accredited

The Lake Forest School District has recently learned its W.T. Chipman Junior School has received accreditation from the Middle States Association of Colleges and Secondary Schools. This is a distinctive honor, shared by only five or six other middle schools in Delaware. Dover Central Middle School and William Henry Middle School are two of the number, having received accreditation during a pilot program for middle school evaluations several years ago.

Principal Earl Griffin, of the W.T. Chipman Junior School, said the process of being accredited is part of a long-range project, with a three year preparation period, followed by the accreditation study, and a follow-up implementation of recommendations made by the evaluating committee.

W.T. Chipman Junior School was visited by a team of professional educators last March for a three-day period, during which the school was intensely evaluated. The work now, according to Griffin, will be to carry out the recommendations made by the committee.

The evaluative report submitted to the school by the visiting committee contains extensive lists of commen-

dations and recommendations encompassing every area of the school's operation. Major areas of commendation related to: professional attitude of the entire staff, high standard of student conduct, thorough self-study done prior to the evaluation visit, realistic understanding of pre-adolescent education indicated by the school philosophy and wide variety of programs offered, excellent community support (financially and philosophically), and co-ed classes in all school programs.

Primary areas of recommendation centered around: increased efforts to improve student reading skills, improved articulation with elementary and high school programs, teacher in-service programs for individualizing instruction, new teaching strategies, and greater flexibility in student scheduling.

Of the recommendations, Griffin said the improvement of student reading skills would definitely be of primary concern to his staff. The school is in its second year with a reading program for a small number of students, which is funded by Title I. Griffin said plans are being developed to develop reading skills among the Chipman teachers through inservice programs.



Gene Price and Sabra Cello were among those receiving citations during the United Way luncheon in Milford Tuesday. Price, the chairman for this area, said the drive was very successful, with \$2800 realized, an increase of 1000 percent from last year.

Mrs. Frances Mason also was present to accept an award for Lake Forest High School, also cited for its contribution.

Peal Derrickson and Bobby Taylor, both directors from the Harrington area, were present at the banquet.

Monies raised from the United Way drive benefit several organizations here, including the Scouts and Senior Citizen Center.

## Greenwood Looks For Federal Money

GREENWOOD. The Town Commissioners for Greenwood at last Tuesday night's meeting discussed prospects of continuing to look for federal monies which other communities in lower Kent and Sussex Counties have come by recently.

Talks centered around funds which would be made useful for updating the sewer system for the Town as well as prospects for funds for a new fire hall, which some of the fire company members, had talked about at the January meeting.

# LOCAL INTEREST

by Edythe Hearn

Mrs. Henry (Marie) Bullock is a patient in the Milford Memorial Hospital. She was in intensive care unit for a few days. Her room number now is 346. Henry said she is much improved but will remain a patient for several days to come.

Mrs. Kenneth Hopkins and granddaughter Julia Isaacs of Milford spent Thursday with Mrs. Harry Murphy.

Mrs. Betty Rogers is a patient in the Milford Memorial Hospital. Mrs. Rogers is the smiling lady of Quillen's Market.

Mr. and Mrs. Raymond Brown visited his parents, Mr. and Mrs. Elmer Brown Thursday evening and Saturday evening Mr. and Mrs. Charles Coverdale visited the Elmer Browns.

Mrs. William H. Abbott is now at home recuperating after surgery in the Milford Memorial Hospital.

Mrs. Charles Peck entertained at bridge Friday afternoon.

Mr. and Mrs. Ronald Rapp and Dawn have moved from the Milford Canterbury Road residence to 15 Center Street, here. We welcome Ronnie and his family back to our community.

Mr. and Mrs. Melvin Brobst spent Tuesday in Philadelphia, Pa.

Mr. and Mrs. Carl Pearson and Mr. and Mrs. Robert Wix, Sr. visited the Rev. and Mrs. Earl Loury in Cambridge, Md. Saturday.

Mr. and Mrs. James Hobbs are now at home after several days in Florida in places of interest to them.

Twenty nine years ago on January 31 Miss Janet Bradford became the bride of Mr. Charles Morris. Mr. and Mrs. Morris live in Harrington Manor and have two married sons.

If anyone has news of any kind please contact me Mrs. Edythe Hearn, 398-3727 or I will direct you to the right department of the Harrington Journal. Thank you.

They claim credit, but for which they have no Form W-2, the IRS said.

Taxpayers who receive a Form W-2 after they filed their income tax return, and find that their estimates of income and withholding taxes were incorrect, should file a Form 1040X, "Amended U.S. Individual Income Tax Return," with the IRS Service Center where they filed their return. The 1040X should include a copy of the formerly missing Form W-2 plus a check or money order, if any additional tax is due.

If employers have not provided the missing W-2 forms within a reasonable period of time from the date the taxpayers contacted them, the taxpayers should call their local IRS office for assistance, the IRS said.

Although some of their employers may not have supplied W-2 forms, taxpayers must still file their tax returns on time. Taxpayers who do not have all their W-2 forms should report all of their income and attach a statement explaining how they figured any tax withheld for which

they claim credit, but for which they have no Form W-2, the IRS said.

Taxpayers who receive a Form W-2 after they filed their income tax return, and find that their estimates of income and withholding taxes were incorrect, should file a Form 1040X, "Amended U.S. Individual Income Tax Return," with the IRS Service Center where they filed their return. The 1040X should include a copy of the formerly missing Form W-2 plus a check or money order, if any additional tax is due.

Although some of their employers may not have supplied W-2 forms, taxpayers must still file their tax returns on time. Taxpayers who do not have all their W-2 forms should report all of their income and attach a statement explaining how they figured any tax withheld for which

they claim credit, but for which they have no Form W-2, the IRS said.

Taxpayers who receive a Form W-2 after they filed their income tax return, and find that their estimates of income and withholding taxes were incorrect, should file a Form 1040X, "Amended U.S. Individual Income Tax Return," with the IRS Service Center where they filed their return. The 1040X should include a copy of the formerly missing Form W-2 plus a check or money order, if any additional tax is due.

Although some of their employers may not have supplied W-2 forms, taxpayers must still file their tax returns on time. Taxpayers who do not have all their W-2 forms should report all of their income and attach a statement explaining how they figured any tax withheld for which

they claim credit, but for which they have no Form W-2, the IRS said.

Taxpayers who receive a Form W-2 after they filed their income tax return, and find that their estimates of income and withholding taxes were incorrect, should file a Form 1040X, "Amended U.S. Individual Income Tax Return," with the IRS Service Center where they filed their return. The 1040X should include a copy of the formerly missing Form W-2 plus a check or money order, if any additional tax is due.

Although some of their employers may not have supplied W-2 forms, taxpayers must still file their tax returns on time. Taxpayers who do not have all their W-2 forms should report all of their income and attach a statement explaining how they figured any tax withheld for which

they claim credit, but for which they have no Form W-2, the IRS said.

Taxpayers who receive a Form W-2 after they filed their income tax return, and find that their estimates of income and withholding taxes were incorrect, should file a Form 1040X, "Amended U.S. Individual Income Tax Return," with the IRS Service Center where they filed their return. The 1040X should include a copy of the formerly missing Form W-2 plus a check or money order, if any additional tax is due.

Although some of their employers may not have supplied W-2 forms, taxpayers must still file their tax returns on time. Taxpayers who do not have all their W-2 forms should report all of their income and attach a statement explaining how they figured any tax withheld for which

they claim credit, but for which they have no Form W-2, the IRS said.

Taxpayers who receive a Form W-2 after they filed their income tax return, and find that their estimates of income and withholding taxes were incorrect, should file a Form 1040X, "Amended U.S. Individual Income Tax Return," with the IRS Service Center where they filed their return. The 1040X should include a copy of the formerly missing Form W-2 plus a check or money order, if any additional tax is due.

Although some of their employers may not have supplied W-2 forms, taxpayers must still file their tax returns on time. Taxpayers who do not have all their W-2 forms should report all of their income and attach a statement explaining how they figured any tax withheld for which

they claim credit, but for which they have no Form W-2, the IRS said.

Taxpayers who receive a Form W-2 after they filed their income tax return, and find that their estimates of income and withholding taxes were incorrect, should file a Form 1040X, "Amended U.S. Individual Income Tax Return," with the IRS Service Center where they filed their return. The 1040X should include a copy of the formerly missing Form W-2 plus a check or money order, if any additional tax is due.

Although some of their employers may not have supplied W-2 forms, taxpayers must still file their tax returns on time. Taxpayers who do not have all their W-2 forms should report all of their income and attach a statement explaining how they figured any tax withheld for which

they claim credit, but for which they have no Form W-2, the IRS said.

Taxpayers who receive a Form W-2 after they filed their income tax return, and find that their estimates of income and withholding taxes were incorrect, should file a Form 1040X, "Amended U.S. Individual Income Tax Return," with the IRS Service Center where they filed their return. The 1040X should include a copy of the formerly missing Form W-2 plus a check or money order, if any additional tax is due.

Although some of their employers may not have supplied W-2 forms, taxpayers must still file their tax returns on time. Taxpayers who do not have all their W-2 forms should report all of their income and attach a statement explaining how they figured any tax withheld for which

they claim credit, but for which they have no Form W-2, the IRS said.

Taxpayers who receive a Form W-2 after they filed their income tax return, and find that their estimates of income and withholding taxes were incorrect, should file a Form 1040X, "Amended U.S. Individual Income Tax Return," with the IRS Service Center where they filed their return. The 1040X should include a copy of the formerly missing Form W-2 plus a check or money order, if any additional tax is due.

Although some of their employers may not have supplied W-2 forms, taxpayers must still file their tax returns on time. Taxpayers who do not have all their W-2 forms should report all of their income and attach a statement explaining how they figured any tax withheld for which

they claim credit, but for which they have no Form W-2, the IRS said.

Taxpayers who receive a Form W-2 after they filed their income tax return, and find that their estimates of income and withholding taxes were incorrect, should file a Form 1040X, "Amended U.S. Individual Income Tax Return," with the IRS Service Center where they filed their return. The 1040X should include a copy of the formerly missing Form W-2 plus a check or money order, if any additional tax is due.

## Contact Employers For Missing W-2 Forms

If employers have not provided the missing W-2 forms within a reasonable period of time from the date the taxpayers contacted them, the taxpayers should call their local IRS office for assistance, the IRS said.

Although some of their employers may not have supplied W-2 forms, taxpayers must still file their tax returns on time. Taxpayers who do not have all their W-2 forms should report all of their income and attach a statement explaining how they figured any tax withheld for which

they claim credit, but for which they have no Form W-2, the IRS said.

Taxpayers who receive a Form W-2 after they filed their income tax return, and find that their estimates of income and withholding taxes were incorrect, should file a Form 1040X, "Amended U.S. Individual Income Tax Return," with the IRS Service Center where they filed their return. The 1040X should include a copy of the formerly missing Form W-2 plus a check or money order, if any additional tax is due.

If employers have not provided the missing W-2 forms within a reasonable period of time from the date the taxpayers contacted them, the taxpayers should call their local IRS office for assistance, the IRS said.

Although some of their employers may not have supplied W-2 forms, taxpayers must still file their tax returns on time. Taxpayers who do not have all their W-2 forms should report all of their income and attach a statement explaining how they figured any tax withheld for which

they claim credit, but for which they have no Form W-2, the IRS said.

Taxpayers who receive a Form W-2 after they filed their income tax return, and find that their estimates of income and withholding taxes were incorrect, should file a Form 1040X, "Amended U.S. Individual Income Tax Return," with the IRS Service Center where they filed their return. The 1040X should include a copy of the formerly missing Form W-2 plus a check or money order, if any additional tax is due.

Although some of their employers may not have supplied W-2 forms, taxpayers must still file their tax returns on time. Taxpayers who do not have all their W-2 forms should report all of their income and attach a statement explaining how they figured any tax withheld for which

they claim credit, but for which they have no Form W-2, the IRS said.

Taxpayers who receive a Form W-2 after they filed their income tax return, and find that their estimates of income and withholding taxes were incorrect, should file a Form 1040X, "Amended U.S. Individual Income Tax Return," with the IRS Service Center where they filed their return. The 1040X should include a copy of the formerly missing Form W-2 plus a check or money order, if any additional tax is due.

Although some of their employers may not have supplied W-2 forms, taxpayers must still file their tax returns on time. Taxpayers who do not have all their W-2 forms should report all of their income and attach a statement explaining how they figured any tax withheld for which

they claim credit, but for which they have no Form W-2, the IRS said.

Taxpayers who receive a Form W-2 after they filed their income tax return, and find that their estimates of income and withholding taxes were incorrect, should file a Form 1040X, "Amended U.S. Individual Income Tax Return," with the IRS Service Center where they filed their return. The 1040X should include a copy of the formerly missing Form W-2 plus a check or money order, if any additional tax is due.

Although some of their employers may not have supplied W-2 forms, taxpayers must still file their tax returns on time. Taxpayers who do not have all their W-2 forms should report all of their income and attach a statement explaining how they figured any tax withheld for which

they claim credit, but for which they have no Form W-2, the IRS said.

Taxpayers who receive a Form W-2 after they filed their income tax return, and find that their estimates of income and withholding taxes were incorrect, should file a Form 1040X, "Amended U.S. Individual Income Tax Return," with the IRS Service Center where they filed their return. The 1040X should include a copy of the formerly missing Form W-2 plus a check or money order, if any additional tax is due.

Although some of their employers may not have supplied W-2 forms, taxpayers must still file their tax returns on time. Taxpayers who do not have all their W-2 forms should report all of their income and attach a statement explaining how they figured any tax withheld for which

they claim credit, but for which they have no Form W-2, the IRS said.

Taxpayers who receive a Form W-2 after they filed their income tax return, and find that their estimates of income and withholding taxes were incorrect, should file a Form 1040X, "Amended U.S. Individual Income Tax Return," with the IRS Service Center where they filed their return. The 1040X should include a copy of the formerly missing Form W-2 plus a check or money order, if any additional tax is due.

Although some of their employers may not have supplied W-2 forms, taxpayers must still file their tax returns on time. Taxpayers who do not have all their W-2 forms should report all of their income and attach a statement explaining how they figured any tax withheld for which

they claim credit, but for which they have no Form W-2, the IRS said.

Taxpayers who receive a Form W-2 after they filed their income tax return, and find that their estimates of income and withholding taxes were incorrect, should file a Form 1040X, "Amended U.S. Individual Income Tax Return," with the IRS Service Center where they filed their return. The 1040X should include a copy of the formerly missing Form W-2 plus a check or money order, if any additional tax is due.

Although some of their employers may not have supplied W-2 forms, taxpayers must still file their tax returns on time. Taxpayers who do not have all their W-2 forms should report all of their income and attach a statement explaining how they figured any tax withheld for which

they claim credit, but for which they have no Form W-2, the IRS said.

Taxpayers who receive a Form W-2 after they filed their income tax return, and find that their estimates of income and withholding taxes were incorrect, should file a Form 1040X, "Amended U.S. Individual Income Tax Return," with the IRS Service Center where they filed their return. The 1040X should include a copy of the formerly missing Form W-2 plus a check or money order, if any additional tax is due.

Although some of their employers may not have supplied W-2 forms, taxpayers must still file their tax returns on time. Taxpayers who do not have all their W-2 forms should report all of their income and attach a statement explaining how they figured any tax withheld for which

they claim credit, but for which they have no Form W-2, the IRS said.

Taxpayers who receive a Form W-2 after they filed their income tax return, and find that their estimates of income and withholding taxes were incorrect, should file a Form 1040X, "Amended U.S. Individual Income Tax Return," with the IRS Service Center where they filed their return. The 1040X should include a copy of the formerly missing Form W-2 plus a check or money order, if any additional tax is due.

Although some of their employers may not have supplied W-2 forms, taxpayers must still file their tax returns on time. Taxpayers who do not have all their W-2 forms should report all of their income and attach a statement explaining how they figured any tax withheld for which

they claim credit, but for which they have no Form W-2, the IRS said.

Taxpayers who receive a Form W-2 after they filed their income tax return, and find that their estimates of income and withholding taxes were incorrect, should file a Form 1040X, "Amended U.S. Individual Income Tax Return," with the IRS Service Center where they filed their return. The 1040X should include a copy of the formerly missing Form W-2 plus a check or money order, if any additional tax is due.

# Happenings

by Carole Glasspool

"Pete" Hinson of Canterbury and Jowana Daniels of Viola went dancing Friday night and Saturday night; non-stop dancing for twenty two hours at the Dover Central Middle School "Danceathon" to benefit the handicapped in Delaware. Congratulations to "Pete" and Jowana and their respective feet for lasting the entire twenty-two hours.

On February 16 at 7:30 p.m. the Felton Little League and Little League Auxiliary will hold a meeting at Lake Forest North Elementary School. At this meeting officers in both organizations will be elected and decisions will be made as to when tryouts will be held and the selection of a date for opening

day. The Little League will select a vice president, secretary and player agent. The Auxiliary will be voting for president, vice president, secretary and treasurer.

A meeting was held the third week in January to elect officers but only twelve to fifteen adults attended. It was felt that with over one hundred children involved in Little League play another meeting should be held in order to try to get more parents involved in the decision making and elections. There will be signs posted at the entrance to L.F.N.E. school advising parents which room the meeting will be held in.

That same evening, February 16, at 7:30 the Lake Forest North Elementary PTA will be holding a meeting in the cafeteria of that school. Their meeting will be primarily to elect a nominating committee to select a slate of officers for the coming year.

An error appeared in this column last week relative to the "Night of Music" at the Felton Methodist Church. Ron Jester was a guest performer but the church organist, Ina Hughes, was the organist for the program. In addition, Don Claycomb is the music director for all musical groups in the church. My apologies to Don and Ina for not giving them the credit they deserve for a job well done.

My thanks to Mrs. J. Hobbs for setting me

straight and, also for her kind words of encouragement.

"Chuck" Carter is at his Felton home on convalescent leave from Pease AFB, New Hampshire after suffering a back injury in a skiing accident.

James Jackson of Felton spent the weekend in Portsmouth, Virginia visiting his parents.

Miss Anna Jackson has been awarded a basketball scholarship for this semester at Goldy Beacom College, Wilmington.

Congratulations to Mr. and Mrs. Ronnie Jarrell of Viola on the arrival of their first child, a son, Adam Nolan Jarrell, weighing 5 lb. 10 oz., on February 2. Mrs. Jarrell is the former Carol Wisk.

Mrs. Kathleen Willey was able to be back at the Center this week after being absent for surgery.

Next week several members will be celebrating their birthdays: Mrs. Delema Torbert, on Mon. Feb. 7; 'On Feb. 10, George Abraham; on Feb. 11, Edgar English.

The Public Health Nurse will be at the Center on Feb. 17, Thursday morning to check on blood pressure.

On Friday evening Mr. and Mrs. Edward Snyder, Mrs. Helen Maloney and Mr. and Mrs. Harry DiLorenzo of Milford enjoyed the delicious smorgasbord at Geyer's Restaurant, Milford.

Mr. and Mrs. Paul McCreary were Saturday evening dinner guests of Mr. and Mrs. Gary Davis and Mr. and Mrs. Gary Bollinger at The Gold Key Restaurant, in Dover.

Master Chucky Cahall celebrated his birthday on

Friday evening at the home of his uncle and aunt, Mr. and Mrs. Paul McCreary.

Recent Sunday callers at the home of Mr. and Mrs. Lawrence Meredith were Mr. and Mrs. Ward Meredith of Wyoming and Mrs. Violet Bringhurst of Viola.

Mrs. Myrtle Calhoun and Mrs. Doris Hudson spent last Tuesday as guests of the Rev. and Mrs. Milton Milliner at Hearn's Pond. Again on Sunday they were guests of the Milliners and on Sunday evening attended church at Oak Orchard with them.

The Greenwood Elementary Woodbridge Junior High will sponsor a Book Fair February 15 through the 18th, from 9 a.m. to 3:30 p.m. There will be books for all ages, reasonably priced.

There will be an Elementary Open House on Tuesday, the 15th at 7:30.

Mrs. Ruth Nasser was with us again to entertain with an old movie which was enjoyed. Mr. Elbert Stevens was busy again this week showing some slides of some of his many vacation trips around the United States.

Mrs. Elsie Vinyard will be teaching a knitting

class each Thursday this month. If you would like to try feel welcome to come in.

Mrs. Helen Graisbury is better and able to be back again.

Two of our members are patients at Milford Hospital at this time: Mrs. Marian Littmann and Mrs. Lucy Irwin. Hope they will both soon be home again and able to come again.

Mrs. Irene Legates is slowly improving.

The bowling team went to Milford again Friday. High for the ladies was Mrs. Merle Roth. High for the men was Mr. Fred Littmann.

# Greenwood

by Pat Hatfield

Report from Greenwood United Methodist Church: The sermon this Sunday was given by the Rev. Milton Millner.

Todd's Chapel report that the piano and organ are working fine since being serviced. Members are contributing to the interior painting. Volunteers are needed in the nursery during worship service.

And safe toys and a play pen are needed in the nursery. The young folk like their special bulletin. The youth group is meeting in various homes twice monthly. Mrs. Margaret Warner and Mrs. Louise Milbourn attended the Pension Crusade meeting at Avenue Church in Milford.

Don't forget the Annual Missionary Conference at the Greenwood Church on February 18, 19 and 20th. Covered dish supper on Friday at 6 p.m.

The pastor's wife, Mrs. Evelyn Doughten, had kidney surgery on Friday at Memorial Division, Wilmington Medical Center, Wilmington, 19899, Room 312. Phone 1-428-6312.

The Spirit and Life Tabernacle, the Rev. R.G. Murray, pastor, announces that on April 3-10, the Rev. John Couch of Mountain City, Tenn. will be here to conduct revival services.

Report from Hickory Ridge Congregational Methodist Church: We thank the Lord and those

in our congregation that made it possible for us to go to Pawling, New York for several days.

The purpose of our trip was to attend a four-day training course in a School of Practical Christianity for pastors and their wives under the leadership of Dr. and Mrs. Norman Vincent Peale.

Please set aside the week of Feb. 20-27 for our Revival services. On Sun., Feb. 20 the message and special music will be given by the Rev. Charles H. Sorrells and family from Bridgeville; Feb. 21, 22, Rev. Wm. Drury, Dr. of Teen Haven, Phila. will preach; 23-27, Bob Wheatley will preach.

Cheer Center News: Week Jan. 31-Feb. 4

We are sorry to report that our manager, Mrs. Doughten, entered Memorial Hospital, Wilmington, for surgery on Tuesday.

Mrs. Viola Eskridge has been absent this week due to weather conditions, and S.C. Kendrick is on the sick list.

We did have Mrs. Edna Sharp visiting with us this week and were also glad to have Mrs. Etta Mae Turner, Mrs. Myrtle Calhoun and Mrs. Doris Hudson again at the Center.

On February 9, site members will have their regular monthly meeting after lunch.

On February 10, we will eat at 11:15 a.m. so that members can attend the String Quartet at Delaware Technical College.

## THE LITTLE CHARMERS



**RUNNER UP**  
Little Miss Rachel Lynn Baker, two and one half year old daughter of Mr. and Mrs. Albert W. Baker of Milford.

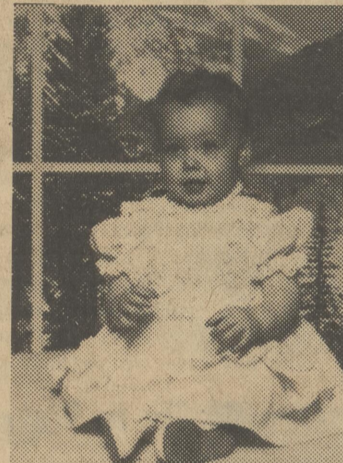

**WINNER**  
Little Miss Michelle Emory, 15 month old daughter of Mr. and Mrs. Richard Emory of Dover.



**RUNNER UP**  
Master Christopher Parsons, three and one half year old son of Mr. and Mrs. Jerry Cagle of Harrington.

Correction: Last week's Little Charmers runners up were reversed. The little cutie in the sink is the son of Peter and Karen Hutnick of Felton, and was four and a half months old at time of photo. The little fellow on the right is the son of Mr. and Mrs. Frank Keel of Bridgeville, James Frank, who was a whopping two days old at time of photo. Our apologies for the obvious error.

It's easy to enter the Little Charmers Baby Contest. Just send in a picture of your pre-school child (with a self-addressed stamped envelope for return photos) to be judged. Be sure to write clearly the name and age of your child and include parents' name. Weekly winners will receive \$5. Periodically there will be grand contest winners, each of whom will be awarded a \$25 savings bond. One winner will be selected each week, and runners-up for the week will also be announced. Later in the year there will be grand contest winners, each of whom will be awarded a \$25 savings bond.

Mail the entry today to The Harrington Journal, Box 239, Harrington, Del. 19952.

Name.....  
Address.....  
Age..... Parents.....

## QUALITY, ECONOMY go hand in hand here!

<p style="text-align: center;"><b>APPLIANCES</b></p> <p style="text-align: center;"><b>DEL-MOR TV APPLIANCES</b></p> <p>We Sell: audio components, major appliances, Admiral color &amp; bw TV, Sylvania color &amp; bw TV, Philco color &amp; bw TV, Towers, CB sets, air conditioners, antenna systems</p> <p style="text-align: center;"><b>We Service</b> all make TV sets, all type of antenna systems</p> <p style="text-align: center;"><b>Milford-Harrington Rd.</b> Phone 422-8534/6619</p>	<p style="text-align: center;"><b>FURNITURE</b></p> <p style="text-align: center;"><b>Callaway Furniture</b> Awning Mfgs. &amp; Floor Coverings</p> <hr/> <p style="text-align: center;"><b>HARDWARE</b></p> <p style="text-align: center;"><b>Taylor's Hardware</b> Wallpaper Benjamin Moore Paint Full Line of Paint &amp; Wallpaper Supplies Commerce &amp; Dorman Sts. Harrington 398-3291</p>	<p style="text-align: center;"><b>EQUIPMENT</b></p> <p style="text-align: center;"><b>TAYLOR &amp; MESSICK, INC.</b> JOHN DEERE FARM EQUIPMENT LAWN and GARDEN EQUIPMENT Sales and Service By Two-Way Radio Phone 398-3729 Harrington, Del.</p>
<p style="text-align: center;"><b>AUTO PARTS</b></p> <p style="text-align: center;"><b>Discount Auto Parts</b> Quillen Shopping Center Monday through Friday 9 - 6 398-3888 Saturday 8-4</p>	<p style="text-align: center;"><b>INSURANCE</b></p> <p>For life, health, home and car insurance call: <b>W. H. Outten</b> 4 Commerce St. <b>398-3276</b> <b>NATIONWIDE INSURANCE</b></p> <p>Nationwide is on your side Nationwide Mutual Ins. Co. Nationwide Mutual Fire Ins. Co. Nationwide Life Ins. Co. Home Office: Columbus, O.</p>	<p style="text-align: center;"><b>PRINTING</b></p> <p style="text-align: center;"><b>Let us do the Printing for your business</b> <b>Call 398-3206</b> or Stop in the Harrington Journal 1 Commerce St. Harrington</p> <hr/> <p style="text-align: center;"><b>STORE</b></p> <p style="text-align: center;"><b>ARGO LINOLEUM CO.</b> Armstrong Congoleum GAF Mannington Do it yourself Barwick Carpets Floor Coverings Or we install 422-8431 121 N. Washington St. Milford, Del. 19963</p>
<p style="text-align: center;"><b>BANKING</b></p> <p style="text-align: center;">Complete BANKING FACILITIES at the FRIENDLY BANK <b>PEOPLES BANK</b> Commerce St. 398-3256 Harrington Member F.D.I.C.</p>	<p style="text-align: center;"><b>FOOD</b></p> <p style="text-align: center;"><b>Hi-Grade Dairy</b> AM Dairy Products At Our Store Homemade Ice Cream Pizzas Submarines and other Sandwiches Phone 398-8321 97 Clark St. Harrington</p>	<p style="text-align: center;"><b>TRACTORS</b></p> <p style="text-align: center;"><b>Dean's Tractor Sales</b> Local International Harvester Lawn &amp; Garden Dealer Located on Rt. 59 Whitleysburg Rd. <b>398-3384</b></p>

**Call 398-3206 To Reserve Space.**

## Senior Center News

by Cleota Willey

The Kitchen Band had rehearsal Monday morning. After lunch they went to Milford Manor to entertain the patients. Rev. Grier was here for Bible Study Tuesday at 10:30, as he will be each Tuesday of this month. Thanks to Rev. Grier for his time with us.

Mrs. Ruth Nasser was with us again to entertain with an old movie which was enjoyed. Mr. Elbert Stevens was busy again this week showing some slides of some of his many vacation trips around the United States.

Mrs. Elsie Viny

# The Green Thumb

This winter has been the coldest in years. This has resulted in frozen water pipes and frozen liquid pesticides. In the fall, we reminded everyone to store their pesticides under lock and key. Liquids, we said, should be stored where the temperature will not go below 40°F.

Below 40°F some pesticides are damaged and will not be effective because the chemical separates. Glass and plastic containers of pesticides can freeze and break. Not only is this messy but it is also hazardous.

The liquid that leaks out of the broken container can contaminate other packages. This liquid is also a hazard to anyone who has to work in the storage area. The chemical can get on clothing and enter the body through the skin. The product may produce toxic fumes depending on the product.

You should check your storage area often this winter to make sure the pesticides don't freeze. If you find a broken container wear rubber gloves to handle broken glass and clean with. You may need to wear an approved respirator and ventilate the room. The more toxic the pesticide the more precaution you need to take.

Sawdust, kitty litter, or even soil can be used to absorb the spilled chemical. The containers and the material with chemical can be buried in a safe place.

Since the ground is frozen you can store the material in a can for later disposal. Any contaminant products should also be disposed of as directed on the package.

Hydrated lime, fine lime stone or a strong solution of bleach (1 pt/10 qts water) can be used to help deactivate the chemical. As with frozen water pipes, once you had a broken container, you take enough precautions next year to prevent the problem.

Pesticides are expensive.

can be hazardous and should be handled with care in both use and storage. They all have instructions for storage on the package. Read and follow the storage directions as you would directions for use.

February is the time to fertilize strawberries. Apply one pound (about a pint) of 5-10-10 fertilizer per 50 feet of row. If you had a mulch last fall, the fertilizer may be applied

right over it and the plants.

Freezing and thawing can push the plants out of the ground. This damages the root system and can even kill plants. Since we haven't had much thawing a light mulch will keep the soil cold until spring, thus avoiding an early thaw. Alternate thawing and freezing causes the winter damage, if you prevent the thawing you have prevented the problem.

# Harrington Police Report 'Quiet Week'

HARRINGTON. Police reported a relatively quiet week with only three complaints turned in to them.

On February 4, Gary Pace of Center Street reported a large group of dogs had torn open cages holding three of his pet rabbits, which the dogs killed.

The SPCA was contacted, who in turn sent a dog warden to the scene. Later in the afternoon four of the dogs were picked

up by the warden, two of which were unidentified and two of which the owners were issued summons by the SPCA agent for dogs running at large.

Chief Ed Layton stated allowing dogs to run at large could cost up to \$50 in fines and court costs. The owners were to be charged at a later date.

Chief Layton warns dog owners of their responsibility to keep dogs on

leashes at all times or to keep the animals under control at all times. Dogs in fenced-in yards do not have to be leashed, said Layton, but if they get out of the yard, they must be leashed or the owners will have to pay the consequences if the animals are caught by a dog warden. Layton continued to say the dog warden has been asked to make frequent trips through the city to be on the look out

for dogs running loose in the city.

Terry Johnson reported a stolen battery early Saturday morning. The battery was stolen from his car behind the Quillen Apartments on Commerce Street. The battery was valued at \$39. Police are investigating.

Also on Saturday, Louisa Howard of Dorman Street reported a beer bottle had been thrown

through the front storm window of the home where she and her mother live. Police have a description of a vehicle seen in the area near the time of the incident. The Howards live next door to the Albert Simpsons', who had a window broken in a second-floor bedroom last week.

"A man is known by the company he organizes." Ambrose Bierce

# Eating on a Budget?

TRY OUR BUDGET-EASING BUYS

**FOOD RITE**

**QUALITY COSTS NO MORE**

BEEF ROUND, BONELESS RUMP ROAST	lb.	\$1.49
BEEF ROUND, BONELESS EYE OF ROUND ROAST	lb.	\$1.79
BEEF ROUND, BONELESS SWISS STEAK	lb.	\$1.39
BONELESS BEEF CUBED STEAK	lb.	\$1.69
FRESH GROUND ROUND	lb.	\$1.19
FOOD RITE SLICED BACON	1 lb. pkg.	\$1.19
FOOD RITE FRANKS	1 lb. pkg.	79¢
WHOLE OR HALF SLICED SMOKED PICNIC	lb.	69¢
STORE TRAY PAK TURKEY DRUMSTICKS	lb.	49¢
STORE TRAY PAK TURKEY WINGS	lb.	49¢
HORMEL, BONELESS CANNED HAM	5 lb. can	\$5.19
HORMEL, BONELESS CANNED HAM	5 lb. can	\$8.09
SWIFT'S, U.S.D.A. GRADE "A" BUTTERBALL TURKEYS	lb.	69¢

**BOTTOM ROUND ROAST**

BUTHER'S PRIDE U.S. INSPECTED GRAIN FED WESTERN BEEF

**\$1.19**

POUND

**WHOLE SMOKED PICNICS**

**59¢**

lb.

U.S. GOVERNMENT INSPECTED

**TURKEYS**

**48¢**

POUND

**BUDGET STRETCHERS!**

FAMILY PACK OF 3 lb. OR MORE

FAMILY PAK, BEEF ROUND, BONELESS EYE OF ROUND STEAKS	lb.	\$1.89
FAMILY PAK, BEEF ROUND, BONELESS RUMP STEAKS	lb.	\$1.59
FAMILY PAK, CENTER CUT SMOKED PICNIC STEAKS	lb.	79¢
FAMILY PAK, THRIFTY PAK SMOKED HAM SLICES	END A CENTER SLICES lb.	\$1.49

DELI. DEPT. AVAILABLE ONLY IN STORES WITH DELI DEPT.

STORE SLICED Cooked Ham	lb.	\$1.79
STORE SLICED Swiss Cheese	lb.	\$1.79
STORE SLICED, IMPORTED Can Corned Beef	lb.	\$1.59

STORE PAK POTATO SALAD lb. **55¢**

DEL MONTE **FRUIT COCKTAIL**

16oz. cans

**2 for 89¢**

## Menus

- Kent Vo-Tech**
- February 14 - Tomato juice, surf burger on roll, macaroni & cheese, carrot & raisin salad, sweetheart cake.
  - February 15 - Chicken supreme, buttered rice, buttered peas, cranberry sauce, cheese muffin & butter, tapioca pudding.
  - February 16 - Lasagna, cut green beans, tossed salad, French bread & butter, chilled pineapple.
  - February 17 - Beef stew w/veg. etables, creamy side salad, biscuit & butter, chilled mandarin oranges.
  - February 18 - Orange juice, hot dog on roll, baked beans, sauerkraut, spice cake.

DEL MONTE **SWEET PEAS** 16oz. cans **\$1.49**

MIX OR MATCH

FOOD RITE **CUCUMBER SLICES** pint jar **49¢**

**O-Cedar Spong Mops**

Reg. Price \$3.49

**\$1.00 Off**

w/ Coupon **\$2.49**

DURKEE, GROUND BLACK PEPPER	4oz. can	69¢
RITE AID COLD CUPS	7oz. CAPACITY pkg. of 100	89¢
HEFTY, SUPER WEIGHT TRASH BAGS	pkg. of 15	\$1.99
THRIVETTES DOG FOOD	25 lb. bag	\$3.99

SNACK DEPT.

FOOD RITE POTATO CHIPS	9oz. pkg.	59¢
TRIPLE COLA 6 PACK	16oz. btl.	99¢

KEEBLER

- FRENCH VANILLA 16oz.
- ELFWICH 19oz.
- PITTER PATTERN 16oz.

pkg. **79¢**

## Woodbridge

- February 14 - Cheeseburger, French fries, orange juice, Valentine dessert, milk.
- February 15 - Pizza w/cheese sauce, dried peas, buttered kale, peanut cluster, milk.
- February 16 - Mini meat balls/tomato sauce, mashed potatoes w/gravy, glazed carrots, bread & butter, strawberry pudding, milk.
- February 17 - Creamed chicken on rice, buttered peas, hot rolls w/butter, wacky ake, milk.
- February 18 - Grilled cheese sandwich, tomato w/crackers, cheese curls, ice cream or fruit, milk.

FOOD RITE **CUP-O-SOUP** CHICKEN • BEEF • ONION • PEA 4 Packs **\$1.95**

20° OFF LABEL **DAWN** DISH DETERGENT 32oz. btl. **95¢**

**TIDE** DETERGENT Giant 49oz. box **\$1.19**

**HI C FRUIT DRINKS**

•FRUIT PUNCH •ORANGE •GRAPE

46oz. cans

**2 for 89¢**

Nu Maid 1 lb. pkg. Qtrs. **Margarine 39¢**

Sealtest **Cottage Cheese 57¢**

12 oz. container

## LFHS

- February 14 - Sweetheart Smorgasbord.
- February 15 - Lasagna, buttered green beans, Vienna bread/butter, chocolate cake, milk.
- February 16 - Ham and cheese on roll, tomato roll, fritos, peach crisp, milk.
- February 17 - Fish fillet, rice & cheese, stewed tomatoes, corn bread/butter plum delight, milk.
- February 18 - Pizza, buttered vegetable-orange juice, cake, milk.

FOOD RITE **MACARONI & CHEESE DINNER** 7 1/2 oz. pkgs. **4 for 89¢**

REGULAR • EL. PERK • DRIP

FOOD RITE **COFFEE** 2 lb. can **\$4.55**

FOOD RITE **WHOLE GOLDEN CORN** 16oz. cans **4 for \$1.14**

JOAN of ARC **GREAT NORTHERN BEANS** 15oz. cans **4 for \$1.14**

**COUPON** FOOD RITE **MAYONNAISE** 32oz. jar **69¢**

**COUPON** CHEERIOS CEREAL 15oz. pkg. **69¢**

**COUPON** KRAFT **GRAPE JELLY** 2 lb. jar **89¢**

## LF Elem.

- February 14 - Saucy flying saucers, homemade veg. soup, sweet fruitart, milk.
- February 15 - Tuna boat, candied carrots, spicy applesauce, milk.
- February 16 - Meatloaf, fluffy potatoes, buttered succotash, hot roll/butter, dessert, milk.
- February 17 - Hamburger & fix-ins oven fresh fries, pineapple up-sidown cake, milk.
- February 18 - Yankee doodle dog, Boston baked beans or sauerkraut, nuts & bolts, chocolate pudding, milk.

AUNT JEMIMA **COMPLETE PANCAKE MIX** 2 lb. pkg. **69¢**

FOOD RITE **WAFFLE SYRUP** 24oz. btl. **79¢**

Unclassified **Potatoes** 50 lb. bag **\$1.99**

Golden Delicious **Apples** 4 lbs. **79¢**

Fresh Crisp **Pascal Celery** bunches **2 for 89¢**

Texas Valencia **Oranges** 10 for **69¢**

**COUPON** CHEF BOY-AR-DEE **Large Pizza** 13 oz. pkg. **79¢**

Food Rite Sliced **Natural Swiss Cheese** 8 oz. pkg. **99¢**

Ore Ida Regular or Crinkle Cut **French Fries** 2 lb. pkg. **69¢**

Penn Farms All Flavors **Ice Cream** gallon **99¢**

**Sussex Vo-Tech**

- February 14 - Ham and cabbage, boiled potatoes, buttered beets, assorted salads, bread, butter, milk.
- February 15 - Italian spaghetti, buttered broccoli, assorted salads, assorted desserts, bread, butter, milk.
- February 16 - Fried chicken, mashed potatoes w/gravy, buttered lima beans, assorted salads, assorted desserts, bread, butter, milk.
- February 17 - Beef stew, seasoned green beans, assorted salads, assorted desserts, bread, butter, milk.
- February 18 - Hamburgers, potato stix, buttered corn, assorted salads, assorted desserts, bread, butter, milk.

**QUILLEN SHOPPING CENTER**

New Store Hours  
 Mon. Tues. & Wed. 8-6  
 Thurs. & Fri. 8-9  
 8-8 on Sat.

Good Only at Stores Listed  
 Prices Effective Thru Sat. Feb. 12, 1977

THE HARRINGTON JOURNAL  
NEWSPAPER, INC.

HARRY G. FARROW, JR. Publisher  
MARGARET R. FARROW Editor  
Subscription Rates \$6.00 per year  
Out-of-State \$8.00 per year

Office of Publication, 1 Commerce Street, Harrington, Delaware. Second class postage paid at Harrington, DE 19952.

From The Frying Pan

Hats off to the Felton City fathers...we need more of their frugality in government. We attended a meeting in Felton Monday night where the city fathers gave a long, look at \$48 before they decided to spend it on a publication, that, if they are not able to use it, will have a prorated refund of their money. A case of having their cake and eating it too, so to speak. Maybe more of our town, county, state and federal operations need to take a page from the Felton town fathers manual on how to say no to whatever spending situation opportunity arises. After three years of attending meetings, one wonders where it will all stop. We would like to have a quarter for every time we've heard "It won't cost us anything, the federal government will pay for it."

Now, let's hear another one, folks, because like it or not, that's us the town, city, county, state and federal fathers are talking about, and we don't feel that we are all sitting at the end of the rainbow.

When families don't have the money, they tighten the belt and do without. We think it's time these municipalities do the same. After all, it's our money that eventually has to pay for the bills, whether directly or through "the federal government."

To Friend and Partner

DOVER. Ralph R. Tischer, 81, a name long to be remembered in the real estate field died Monday, Jan. 31. Mr. Tischer had been hospitalized for the week previous at Kent General Hospital. A native of Ohio, he grew up near Springfield, Ohio on as he always referred to it, "a hog farm." In his early years, he worked for the railroad there in and around the telegraph or message center.

Shortly thereafter he joined a national firm and sold incubators for the chicken broiler industry. He often remarked that he had actually been in every city in the U.S. with a population of 10,000 or more. The broiler industry took him from Vancouver and British Columbia in to the Delmarva peninsula where he worked extensively throughout Sussex County in promoting what we know today here on the peninsula as the broiler industry.

In 1950 he suffered a severe heart attack, and immediately retired from the automobile business. In 1957 he became active again in the business world joining the real estate office of G. Leslie Gooden. In the mid-50's he opened his own office at 304 South Street and continued to operate the real estate office as Ralph Tischer Realtor until 1971 when Harry G. Farrow became a partner and the office became Tischer & Farrow Realtors.

The firm continued until 1974, when due to failing health Mr. Tischer retired altogether from the real estate business.

Mr. Tischer was the first realtor from this area to hold a national office with the National Real Estate Board. He was elected at that time as Regional U.P. Locally, he was way active in community affairs

Thoughts.... From Senator Roth

This week the Senate began work on a proposal to reorganize the Senate committee system for the first time in more than 30 years.

It had become increasingly apparent that the present committee system was unwieldy, burdensome, and inefficient. In some legislative areas, such as energy and environment legislation, so many different committees claimed jurisdiction that it had become impossible to develop integrated legislative programs. Moreover, the responsibilities of Senators were inequitably distributed -- some senior senators served on as many as 3 major committees and 3 more special, select, ad hoc, or joint committees. This resulted in a situation in which the senators had a great deal of power and a large staff, but could not possibly fulfill all of their responsibilities effectively and conscientiously.

Last year, the Senate established a temporary committee to study the committee system and make recommendations for reform. At the beginning of the year, this committee presented its recommendations, and for the past month there has been additional testimony and hearings by the Rules Committee.

I believe that many of the proposals will help streamline the work of the Senate and redistribute the work load among Senators more equitably. For example, under the new proposal, with few exceptions, each senator can serve on only two major committees and one "third committee". To prevent the mushrooming of subcommittees, each senator will be limited to 3 subcommittees on his major committees and 2 subcommittees on his "third committee."

Under the Senate reorganization proposal,

several standing committees would be eliminated, including the Joint Committee on Atomic Energy, the Joint Committee on Defense Production, the Select Committee on Nutrition and Human Needs, the Committee on the District of Columbia, the Special Committee on Aging, and the Committee on Post Office and Civil Service.

It has also been recommended that the Veterans Committee be eliminated and its functions assumed by a new committee on Human Resources. This new committee would also handle such diverse subjects as school nutrition, railway labor and retirement, arts and humanities, student loans, and unemployment.

With a few modifications, I believe the Senate reorganization proposal will be a major step forward in making the Senate more responsive and efficient in serving the people.

Frederica Streets (continued)

In an earlier meeting between the Chief Engineers, Justen & Courtney the County Engineer, Walter Fritz and members of the sub-contractors Central Construction Co. of New Jersey, and the Town Councilmen, Tucker said that the engineer (County) admitted the "...specifications were unclear as to where the laterals were to be put". It was at this meeting that the Engineers explained that it would cost approximately \$20,974 to correct the lateral problem. The Town Councilmen feel helpless according to Woodland and this is why they are now seeking Rep. Minner's help.

It was also pointed out by Tucker "...that the streets were to be left in as good condition as they were prior to the construction...if not better", which allegedly was spelled out in the specifications for construction. This matter was referred to the Town's Solicitor who in turn referred the matter to Richard Haber, Director of Highways and Transportation. In a letter dated the 5th of October 1976, and sent to Nicholas Rodriguez, the Town's Solicitor, Haber stated the resurfacing of the streets in Frederica would cost about \$75,000. Haber went on to say that the Division of Highways was "not satisfied with the condition of the Streets as they were patched after installation of the sewer." Haber stated

ed further "The installation of the sewers in Kent County is being done as part of a grant from EPA, and that EPA would not participate in patching of that area". Haber concluded that "we are however placing these streets in our FY 78 program to be submitted to the General Assembly for funding," "Insuring that the laterals are run to the property line is not the responsibility of the Division of Highways." "I suggest you pursue that point with the County", according to Haber's letter.

According to the Council members, the County Engineer, Walter Fritz, does not share their feeling on the complaints enumerated. As far back as Jan. 18, 1976 in a meeting with Levy Court representative of the area, James McIlvaine, who requested that Fritz give Nashold an answer by Friday morning "regarding why the some 75 laterals were in the sidewalks and private yards instead of the streets", according to Tucker, has never been answered.

Woodland related a story relating to the time when a woman, allegedly from the State lab, came to Frederica and entered a hole in the ground where excavations for the sewer had been made and took samples of the dirt at 5 ft. The results of the tests according to Woodland had 4 of the 5 samples failin,

the compaction test and one passing. "Two weeks later another report was made allegedly of the same soil samples and found that 4 passed the compaction test and one failed." Woodland pointed out "...right there where was a wide range reported to us, which was somewhat confusing and misleading".

Woodland later recalled the October meeting with the Engineers, the County representatives in which many residents were present. Mrs. Jane Brown, Town Clerk and Secretary then read aloud the minutes of the January 12, 1976 meeting in which Reynolds Gooden was present. Mr. Gooden, who recently retired from State Highway Construction questioned the officials at that meeting at great length. According to the minutes of that meeting Gooden asked (Walter) Fritz to state in his opinion the "haphazard manner in which the operation of the construction of the sewer lines was being carried out. He cited his reasons as being the failure to cut before excavating on each side of the pipe and not covering with suitable material. He witnessed the contractor roll back with the dozer and use "some material with no tamping," according to Gooden's line of questioning and statements which were reported in the minutes of the meeting. Gooden asked for "a confirmation of the liability of the contractor."

From time to time the Town Councilmen have engaged the contractor on the job complaining about the way certain situations were being carried out, and according to Tucker and Betts, the contractor reported that their responsibility was to the County and not to the Town of Frederica. At this point in Monday night's meeting, Rep. Ruth Ann Minner asked "...if they knew the laterals were installed wrong and they have not turned them over to you to use as yet...and further to correct the wrong would cost \$20,970...how do they expect you to finance these needed repairs." Tucker said "...this is what gives us problems which we do not know how to cope with."

Tucker further stated that through out the Town meeting for the past year there is evidence that the Council suggested and asked the County for more inspectors on the job. "The County's response was that it is not necessary". Tucker stated to Mrs. Minner "...that from the first meeting when I asked one of the inspectors what the compaction ration was to be...he was unable to give me an answer." "He simply did not know, and said so", according to Tucker. "I told him that if he did not know what he was inspecting how could he carry on an inspection", Tucker told Mrs. Minner.

As the meeting broke up, Woodland also asked those present at the meeting how could a Town which is predominately composed of senior citizens, people on fixed in-

Days Of Our Years

Ten Years Ago

Fri., Feb. 10, 1967

The First National Bank will show its improvements at an open house Saturday afternoon. The bank has undergone remodeling and installation of a drive-in banking facilities recently.

City Manager Alfred Mann resigned his post at the council meeting Monday night to accept a city of Dover post. John H. Walls of Clark St. was named as Mann's replacement at the same meeting.

Marianne Clark, daughter of Mr. and Mrs. Thomas J. Clarke, of R.D. 1, Felton, has been accepted for admission to West Virginia Wesleyan College. Mrs. Kathryn Derrickson was hired as city clerk Monday night at the Harrington City Council meeting.

Richard L. Henry of Harrington suffered two broken shin bones, in his left leg, in a fall on the sidewalk near the corner of Clark and Commerce Sts. Tuesday morning. He is now at home on crutches.

Jacqueline Dill, daughter of Mr. and Mrs. Jack Dill, will celebrate her sixth birthday on Saturday.

Mr. and Mrs. Fulton Downing have returned from a week's cruise on the ship Oceanic, which took them to Nassau in the Bahamas.

Seaman recruit Henry C. Minner, III, 19, USN, son of Mr. and Mrs. Henry C. Minner, Jr., of Harrington, has been graduated from nine weeks of Navy basic training at the Naval Training Center, Great Lakes, Ill.

Grocery prices: Hunt's tomato paste, 6 6 oz. cans for 79c; instant coffee, 6 oz. jar 69c; margarine 4 1 lb. qtrs. 79c.

From the "Sixteen Years Ago" column (Fri., Feb. 9, 1951): "The City Council unanimously approved the installation of parking

comes pay for the huge costs of the repairs facing this small Town as well as the hook up charges. Woodland said that "in some areas, particularly at the end of South Market Street, many of those people living there would be required to drive well points at their expense to pump the water out in order to lower the water table so that the laterals may be connected to the sewer". "This will be one huge expense", according to Woodland.

Most of the Town Councilmen have construction backgrounds.

meters." "Carrington H. Burgess was appointed director of Civil Defense."

Births: Mr. and Mrs. George Paskey, girl, Feb. 6; Mr. and Mrs. David Hoffner, Felton, boy, Feb. 7.

at the home of Mrs. Rebecca Manship of Smyrna given in the honor of her son William Manship of Harrington.

Soon to play at the Reese Theatre: "The Girl Can't Help It" with Jane Mansfield and Edmund O'Brien.

Twenty Years Ago

Fri., Feb. 8, 1957

Mr. and Mrs. Theodore Jory and Buff attended a shower given for Mrs. Wissemann at the VFW Home in Greenwood last week.

Mr. and Mrs. William Minner are receiving congratulations on a daughter born to them last Thursday. The baby was named Angela. The Minners also have another daughter, Karen.

Mr. Brobst, local band director, was in Washington for two days last week attending the third annual all eastern band and instrument clinic, sponsored by the United States Naval School of Music.

Grocery prices: chuck roast, 29c lb.; bananas, 9c lb.; tomatoes, 19c lb.; chickens, 35c lb.; rye bread, 2 loaves for 35c.

Alvin "Buck" Thompson is offering a reward that will be paid for information in establishing the origin of the fire in his home near Farmington on Saturday, January 26.

Mr. and Mrs. Harry Darby and family attended a birthday dinner Sunday

Jan Outten, a senior at Harrington High School, has been named the Queen of Hearts to represent the school at the annual Queen of Hearts dance sponsored by the Kent County Student Council.

Den 2 of the Cub Scouts of Pack 76 with Den mother, Mrs. McNall, and her assistant, Mrs. Jord, visited the Denton Bowling Alley Sunday afternoon. The youngsters on their first trip had the following scores: John Greenhagh, 46; David Greenly, 38; Alex Argo, 32; Billy Lrd, 30; Chuck McNally, 25; and Bobby Outten, 23.

William W. Shaw, Charles Peck, Jr., Thomas Clendening, Ernest Kiln and C. H. Burgess represented the Harrington Chamber of Commerce at the annual meeting of the Delaware State Chamber of Commerce at the Scottish Rite Cathedral in Wilmington Thursday night.

The Harrington Volunteer Fire Company's President Tom Brown, presented lifetime membership cards to Roy Cain and Douglas Mills at the company's fifth annual party.

Career Corner

by Buck Thompson

If you are interested in a firefighter's career, there are a few things you should know, among them:

There are about 220,000 firefighters in the country and the profession is likely to grow by several thousand a year over the next 10 years.

Most of the growth will be in suburban towns; the best pay will be in the West, the lowest in the South. Big cities like New York, Chicago, Los Angeles and Atlanta have starting levels of \$16,870, \$18,000, \$17,796 and \$9,334, respectively. In the average town, the starting pay ranges from \$9,200 to \$11,000 a year. Most departments furnish such equipment as helmets, boots and rubber coats.

The hours are not good. In some cities, a fireman is on duty for 24 hours, then off for 24, with an extra day off at intervals. In others, there is a day shift of 10 hours and a night shift of 14, with the

shifts rotated frequently. But the average work week still adds up to 52 hours.

Because it's high risk work, most departments provide for retirement at half pay at age 50 or after 25 years of service. There are paid vacations and health and surgical plans are also offered.

The competition is stiff. To win a job, you have to be 18 and pass a written intelligence test, a medical exam, and tests of strength, physical stamina, and agility. Both men and women have to meet height and weight requirements and they must have high school diplomas.

If you still want to become a firefighter, you can get more information from the department in your own city or its local civil service commission office. Also from the International Association of Fire Fighters at 1750 New York Ave. NW, Washington, D.C. 20006.

Open Letter To Chipman Parents

Dear Parents,

If you are one of the early readers of this letter you will recall that I began to write it because I felt a need to communicate some of my ideas to parents. This will be such a letter.

One of the inevitable costs of enlarging school districts is the removal of the possibility for all teachers and all parents in any one district to know each other. Today teachers and parents, all too often, get to know each other only when a problem has arisen at school. Consequently, today's child does not have the same assurance that the child of yesterday had. That child knew that his teachers knew who he was and that his parents knew his teachers. He knew who he was; he knew he was somebody; he had a sense of personal worth. While today's child is learning to cooperate in a larger society, he has the same need to know that he is valued, that he is important as an individual human being. We all need to work together to be certain that in our effort to offer more academic and vocational opportunities we do not forget the danger of depersonalization, of creating feelings of aloneness, of being only one of a group, of not having much worth as an individual. Every student

needs to know that there is "somebody" here (at school). I need to know that you are there. That is why I welcome opportunities to meet you and/or talk with you on the telephone. I need to know how you feel and what you think about those things which concern your child. I need your cooperation in order to do the most for your child.

I do not see myself as a disciplinarian. That part of operating our school is managed by Mr. Griffin and Mrs. Davis. I tell students my office is for talking. I have found providing a place for students to talk things over often eliminates the need for any sort of disciplinary action. Sometimes, in my presence, they talk out their differences. Many times we find someone has been misunderstood or misinformed. Talking together, describing their own feelings, finding out how someone else feels, all these things tend to make differences become smaller. Somehow problems generally begin to appear solvable.

As I see it, school is the bridge from home to the big world out there. My business is understanding and helping your child to help himself to develop the finest in himself as a human being, to decide upon his goals as a student

and later as a part of the world of work, and to discourage him from making decisions and engaging in behavior which will lessen his opportunities to be the healthiest, most capable, and the happiest person he can become. Because adults have different values, different ideas of what is right and what is wrong, there are times when I would like to know your point of view. Parents, however, are accustomed to being asked to consult with school personnel as to what is in the best interest of their child. Many parents interpret any call from the school as a notice that some punishment is being considered, and they find it difficult not to be either exasperated or angry and defensive. This knowledge troubles me because I would like to feel free to call when I feel the need, without jeopardizing the child's relationship with his parents or my effectiveness as a counselor.

Some of you have already given me the kind of understanding and cooperation I am asking for. I am hoping that this letter will help to pave the way for a more open-door relationship between the counselor and the families of the Chipman school. Sincerely, Sarah S. Webb

FOOD MARKETING ALERT

USDA Agricultural Marketing Service

As of mid-January, the supply situation in February is expected to look like this:

RED MEATS

Beef... plentiful. Production to average 4% above Feb. 1974-76 average but 6-8% below record of year earlier. Smaller output of nonfat beef will account for most of anticipated reduction from a year earlier. A slight decline in fed beef output also is expected.

Pork

... plentiful. Production to continue seasonally large at 18-20% above the unusually low level of a year earlier. And 13% above the Feb. 1974-76 average.

POULTRY & EGGS

Broilers-fryers... plentiful. Feb. marketing 4% above record of last year and 9% above Feb. 1974-76 average.

Eggs

... adequate. Feb. egg supplies to be up around 1% from last year, but near the most recent 3-year average for Feb.

Turkeys... adequate. Seasonally small new crop marketings up about 3% from last Feb. and 13% above the 3-year average. Inventory of frozen turkey the same as year earlier but 25% lower than the 1974-76 average.

MILK & DAIRY PRODUCTS

Milk and dairy products... plentiful. Stock and production levels should continue to run above previous yearly levels. Production increasing seasonally. In Dec. milk production was almost 4% above last year and 5% higher than the 3-year average. Preliminary figures indicate that butter and American cheese production in Dec. were also above the previous year. In Nov. butter production was up 20% from both the Nov. 1975 and the 3-year Nov. average. American

cheese production was up 25% and 20%. Nonfat dry milk was 10% higher for both Nov. 1975 and the 3-year Nov. average.

Commercial stocks of butter on Dec. 1 were over 5 times greater than a year earlier and 75% above previous 3-year average. Commercial American cheese stocks on Dec. 1 were 30% above year earlier and 20% above 3-year Dec. 1 average. Nonfat dry milk manufacturers' stocks were 2 times larger than 1975 level and 15% higher than 3-year Dec. average.

FRUITS, VEGETABLES, NUTS

Fresh citrus fruits and juices... Record supplies of oranges and grapefruit had been anticipated before the Jan. 18-20 freeze in Florida. Groves in Texas and Western Areas escaped the freeze. Official estimates of losses and available supplies of fresh and processed citrus yet to be determined. Lemon production, forecast at 49% above last season, is only 10% below the record 1974-75 crop.

Fresh noncitrus fruits... plentiful. At beginning of Jan. Pacific Coast winter pear holdings were reported by industry at 32% above Jan. 1, 1976 level.

Raisins... light. 1976 production to be much lower than 1975. Sept. rains adversely affected drying, causing heavy crop losses.

Dried prunes... adequate. California 1976 production 8% less than last year, a little less than the 1974 crop.

Processed vegetables... Canned adequate to plentiful.

sweetcorn and green peas... plentiful. On Dec. 1 canners' inventory of sweet corn was 26% above 1973-75 average, and green peas, up 33%. On Nov. 30, 1976, holdings of frozen corn-cob and cut corn were 36% and 12% above average. Inventory of frozen green peas was 13% above average.

Potatoes and onions... plentiful. Fresh potato stocks on Jan. 1 were 8% above year earlier and 12% above the 3-year average. Frozen potato holdings were 19% heavier than average.

Peanuts... plentiful. Commercial stocks on Nov. 30 were 6% lower than year earlier. The 1976 production 3% lower than the record 1975 crop. Almonds... plentiful. California's 1976 crop record high and 44% more than the 1975 crop. Walnuts... plentiful. The 1976 production is estimated to be about 4% less than record 1975 crop. Pecans... light. 1976 production less than half the 1975 crop and 25% less than 1974.

GRAINS & LEGUMES

Rice... plentiful. 1976 production forecast second highest of record, only 9% lower than last year's record and 5% above the 1973-75 average. Decrease from last year is due to smaller harvested acreage.

Wheat... plentiful with large carryin and production indicated at record 2,147 million bushels. This is slightly more than last year's record crop and 14% above 3-year average.

Corn... plentiful. Production, forecast at 6,216 million bushels, is 8% above last year's record and 16% above the 1973-75 average.

Dry beans... plentiful, with production the same as the 1975 crop, but 4% below the 1973-75 average. Dry peas... adequate. Production of 2.0 million cwt is 25% under last year and 20% below the 1973-75 average.

Terminology used: PLENTIFUL — More than enough for requirements. ADEQUATE — Enough to meet needs. LIGHT — Less than adequate; not enough for normal needs.

# North Bridgeville Elementary Students Named To Honor Roll

**4th Grade**  
**Honor Roll** - Laura Bayliss, Evelyn Cannon, Alisa Chasanov, Derrick Edwards, Carole Fleetwood, Mark Hastings, Shawn Hatfield, Larry Jones, Ronald Lauer, Lisa Lewis, Amy Messick, Luella Penserga, Mary Raehn, Diane Ross, Harry Santana, Henry Santana, Angela Thomas, Diane Tucker, Jennifer Vannicola, William Wallace, James Williamson.

Bynes, Alisa Chasanov, Roland Dean, Carole Fleetwood, Tina Hastings, Larry Jones, Ronald Lauer, Lisa Lewis, Amy Messick, Robin Myers, Diane Ross, Henry Santana, Angela Thomas, Eddie Truitt, Diana Tucker, Angela Watts, James Williamson.  
**Honorable Mention** - David Boyd, Yolanda Edwards, Kyle Ewing, Sharon Felder, Tracy Matthews, Robin Myers.

**5th Grade**  
**Honor Roll** - James Baker, Inez Banks, Tim Banks, Joanna Barnes, Sunday Cannon, Jayne Carr, Donna Fleetwood, Mark Hastings, Michele Hearn, Robert Jefferson, Dawn Jones, Stephen Manogue, Dave Morrow, Tammy Murphy, Jennifer Parker, Randy Rando, Ron Robison, David Smith, Edwin Smith, Jenny Smith, Joe Thomas, Alverta Tucker, Tina Yocum.

**Citizenship Award** - Felicia Bailey, Inez Banks, Jeff Esham, Donna Fleetwood, Janet Hayward, Dawn Jones, Wanda McWilliams, Stephen Manogue, Vicki Nelson, Tammy Murphy, Jennifer Parker, Carlton Person, Randy Rando, Lisa Reynolds, Ron Robison, Edwin Smith, Matt Smith, Joe Thomas, Lisa Willey, Tina Yocum.

**Citizenship Award** - Laura Bayliss, Donnell

## Felton News

by Barbara Jacobs  
 Mr. and Mrs. Medford Killen celebrated their 32nd wedding anniversary on Friday, January 28th. A surprise family dinner was given by their children in Dover. All the family members attended.  
 Mr. Medford Killen and his grandson, Christian celebrated their harmonious birthdays on January 29th.  
 Mr. and Mrs. Ronald Carter of Felton were dinner guests of Mr. and Mrs. Terry Porter on Saturday evening, January 29th.

spent a few days with her neighbors, the Bradleys.  
 Kaye Bradley and a friend, Mark Deeney, were honored at a surprise birthday party held on Thursday evening at Kaye's mother's house, Mrs. Ruth Bradley. Kaye is now 16 and Mark is 19. Also present were Kaye's sister, Barbara; Kaye's brother, Roger and his wife Irene, and their children, Roger Lee and Kelly Lynn; Louis Welch, Mark's sister, Mrs. Regina Martin and daughter Ann; and Mark's mother and her husband, Mr. and Mrs. James Dees.  
 Mrs. Ruth Bradley has recently announced the engagement of her daughter, Barbara to Louis Welch, Jr. of Harrington. Louis is the son of Mr. and Mrs. Louis Welch, Sr. of Harrington. Barbara and Louis are planning a May 21st wedding.  
 A very successful music program was held at Felton Methodist Church Sunday night. All three choirs participated, also some musical surprises. It was held to help reduce the balance owed on the organ purchased last year.  
 Nolan and Betty Sylvester of route two, Felton recently returned from a week's vacation in Hawaii. A Panorama tour by plane and bus was taken while there which covered all eight islands. The couple were located on the island of Oahu and enjoyed a luau, the Kodak Hula Show, a tour of Hickman Field where they viewed buildings that showed machine gun bullet holes left by the Japanese. They rode up to Koli Koli pass, the pass the Japanese came through to attack Pearl Harbor. They also enjoyed very much the seventy and eighty degree weather, with swimming in the Pacific Ocean. On the island of Kauai the Sylvesters traveled by boat to the Fern Grotto where couples go to be married and to renew their marriage vows. Mrs. Sylvester says it's a trip she'll always remember, especially that terrible thing called jet lag.

Rachel Reed returned to her home on Wednesday after being a patient in the Milford hospital since Christmas Day. She was discharged last Friday, but

## Cattle Judging Contest Announced

A state dairy cattle judging contest has been announced by the Cooperative Extension Service of the University of Delaware and the Delaware Holstein Association. The "arm-chair" style contest is open to all Delaware youth and families. As an incentive to participate, \$140 in prizes is being offered to individuals, 4-H clubs, FFA chapters and families in the 1977 Hoard's Dairyman Judging Contest.

Winners in the Delaware competition will be determined on the basis of Hoard's national placings. The contest is open to Delaware residents only. Participants may compete individually or as a family, club or team. Deadline for entries is March 19.  
 Entry blanks and contest pictures are available from county extension agents in Newark, Dover and Georgetown. To be eligible for a Delaware award, entries should be sent to W.R. Hesseltine, extension dairy specialist, Agricultural Hall, University of Delaware, Newark 19711.  
 Delaware winners will be announced about April 30.

## PARTY FOR LITTLE VALENTINES

The nice thing about love is that you are never too old or too young to enjoy it. Children appreciate Valentine's Day as much as anyone else. You can show your little ones how much you love them by giving a party just for them and their friends.  
 The quickest way to a child's heart is through his sweet tooth. Treat your young valentines to Sweetheart Floats and Cupid's Grape Bars. Both of these nutritious recipes use convenient, delicious concord grape products—the children's favorites.



Top each with a scoop of ice cream and garnish with whipped cream.  
**CUPID'S GRAPE BARS**  
 (Makes 8 Bar Cookies)  
 1 package (8 ounces) pitted dates  
 1 cup chopped dried apricots  
 1/2 cup concord grape jelly  
 1/4 cup orange juice  
 1/2 cup coarsely chopped walnuts  
 1-1/2 cups unsifted flour  
 1/2 teaspoon baking soda  
 1/2 teaspoon salt  
 3/4 cup softened butter or margarine  
 1 cup firmly packed light brown sugar  
 1-1/2 cups raw quick-cooking oatmeal

In a small saucepan, combine dates, apricots, grape jelly, and orange juice. Cook over medium heat, stirring constantly, until mixture is thickened (about 5 minutes). Remove from heat; stir in walnuts. Cool.  
 Sift flour, soda and salt; set aside. Cream butter and brown sugar until light and fluffy. Add flour mixture and oatmeal. Mix well with hands until blended thoroughly.  
 Press half of oatmeal mixture into lightly greased 9-inch square baking pan. Spread with filling. Cover with remaining oatmeal mixture; press lightly with hands. Bake 30 minutes, or until golden at 375°F. Cool slightly. Cut into 8 bars while warm.

## Changes In Motor Vehicle Code Now In Effect

This newspaper in conjunction with your Delaware State Police would like to inform the motoring public of recent changes in the Delaware Motor Vehicle Code.  
 Since August 5, 1976, several new laws have been in effect. One such law is Section 4136, which now reads:  
 (a) No person shall drive any motor vehicle upon a sidewalk or bicycle path or sidewalk area or bicycle path area except upon a permanent or duly authorized temporary driveway.  
 (b) A person riding a bicycle upon a sidewalk or bicycle path lawfully used by pedestrians shall give audible signal before overtaking and passing such pedestrian.  
 (c) A person shall not ride a bicycle upon a sidewalk in a business district, when use of a sidewalk is prohibited by official traffic control devices, or when a usable bicycle only lane has been provided adjacent to the sidewalk.  
 Should you desire further information regarding this law, contact your nearest Delaware State Police Troop.

## Farmington

by Mildred Gray  
 Mr. Alton Collins, Mr. Lester Hatfield, Mr. Emerson Longford and Mr. and Mrs. Robert Hasset are all confined to their homes with a virus.  
 Miss Bonnie Smith and grandmother, Mrs. Harry Selders visited Miss Smith's mother, Mrs. Helen McFadden of Smyrna Thursday evening.  
 Mrs. Marian Andrew, Mrs. William Messick and Miss Grace Draper visited Mrs. Mildred Gray in the St. Francis Hospital in Wilmington on Thursday.  
 Mrs. Gray has been in the hospital for tests and is much improved at this writing.  
 Mr. Lewis Slater, Jr., Miss Karla Langford and Billy Logan attended the Jr. Quarter Horse Banquet Saturday evening in Viola.  
 Miss Beverly Dice of Bridgeville visited Mrs. Ronald Vincent Saturday afternoon.  
 Mr. and Mrs. Marvin Smith entertained their daughter and family, Mr. and Mrs. Gene Hicks and daughter of Harrington; Mrs. Ethel Stubbs also of Harrington; Mr. and Mrs. Calvin Smith and family and Miss Bonnie Smith of town Sunday evening to ice cream and cake being Mrs. Hick's birthday.

## Hickman

by Mrs. Isaac Noble  
 Morning Worship at Union United Methodist Church at 9:45 a.m. Pastor Rev. Kenneth Dickey. Sunday School for all ages at 10:45 a.m. Wayne Hendricks, Supt.  
 Following the church services on Sunday a Hymn Sing was held at St. Pauls United Methodist Church with the special guests the Tilghams from Tilghams Island, and following the Hymn Sing a pot luck supper was held at Wheatley Hall.  
 Mr. and Mrs. Bob Collins, active members of our church, are vacationing in Florida.  
 Mr. and Mrs. Helga Hannen of Woodberry, N.J.; Mrs. Howard Thompson and Carrie of Denton and Mrs. Jesse Fearins were Sunday dinner guests of Mr. and Mrs. Richard Wilson.  
 Guests on Sunday of Mr. and Mrs. Clarence Breeding and Mrs. Margaret Tull of Liden Rd. were Bobby Tull of Bridgeville; Mr. and Mrs. Donny Short and Christopher Lee of Adams Cross Rd.; William Tull Jr.  
 Mrs. Margaret Tull is still very ill.  
 Mr. and Mrs. George Breeding were recent Sunday dinner guests of Mr. and Mrs. August Breeding.  
 Mr. and Mrs. Merle Lister of Herford, Texas were recent guests of members of their family and also visited with Mr. and Mrs. Paul Messick. They attended

the 25th wedding anniversary of Mr. and Mrs. Robert Corkell given at the home of Mr. and Mrs. Harvey Cashwell.  
 Mrs. Isaac Noble was a Saturday supper guest of her grandson and wife, Mr. and Mrs. Dale Nagel of Denton.  
 Mr. and Mrs. Willie Fearins of Tuckee Springs were Thursday afternoon guests of Mrs. Jesse Fearins; evening guests were Mrs. Dawson Fearins and grandson Keith Cook of Denton.

## Andrewville

by Florence Walls  
 Mrs. Laura Griffith returned to her home on Thursday after being a patient in Milford Memorial Hospital.  
 Mr. and Mrs. Thomas Fitzgerald are receiving congratulations on the birth of their second son, January 30th, in Milford Memorial Hospital. He has been named Gregory Allen.  
 Kelly, Kirk, and Kris Ryan have been on the sick list.  
 Sympathy is extended to Mr. and Mrs. Arley Bradley Sr. and family on the death of their nephew, William Morris, Sr., last week.  
 A phone call from Texas last week let Mr. and Mrs. Emil Gerardi, Sr., and Mrs. Myrtle Calhoun of Greenwood know they have a second-great-granddaughter, born to Mr. and Mrs. Scott Spoots. The grandparents are Mr. and Mrs. Millard Calhoun. The little miss has been named Amber Marie.  
 We are so glad to hear Mrs. Franklin Hanson is recovering so nicely after surgery sometime ago in Milford Memorial Hospital.  
 Many have visited Mrs. Florence Walls who is still a patient in Milford Memorial Hospital. We hope she will soon be home again.  
 Mrs. Doris Rust is a patient in Nanticoke Hospital, Seaford at this writing.  
 Mr. Harry Hanson is a patient in Milford Memorial Hospital.

## Sgt. Heder Graduates

Sergeant Steven P. Heder, whose mother is Mrs. Ruth C. Hansen of 3411 Hillcrest Ave., Sebastopol, Calif., has graduated at Lackland AFB, Tex., from the U.S. Air Force technical training course for electronic communications and cryptographic equipment systems repairmen.  
 Sergeant Heder, now trained to operate and repair specialized communications equipment, is being assigned to Webb AFB, Tex., for duty with a unit of the Air Training Command. Completion of the course enables the sergeant to receive academic credits through the Community College of the Air Force.  
 Sergeant Heder, a 1971 graduate of Anahy High School, attended Heald Engineering College, San Francisco. His wife, Sherry, is the daughter of Mr. and Mrs. Donald Hibbs of 124 Market St., Bridgeville.

# Delmarva Power

Presents A

## Cooking School

February 17, 1977

7:30 P.M.

'An Evening With Micro-Waves And Crockpots'

Location:

**Delmarva Power & Light Co.**  
 Liberty Street  
 Harrington, Delaware

Free Gifts To ALL!!

Round Up Your Friends!

# Area Hospital Notes

## Milford

**January 28**  
**Admissions:** Martha Carey, Harrington; Ira T. Fields, Milford; John Fiora, Greenwood; Ginger R. Murphy, Greenwood.  
**Discharges:** Willis Buchman, Roger Carman, Arlene Ewell, Douglas M. Flanagan, Darrice A. Love, Helen G. Maloney, Sharon G. Piccolo, Trace L. Scott, Nancy Williamson.  
**Births:** Mr. and Mrs. Donnell and Irene Calhoun, Milford, girl.  
**January 29**  
**Admissions:** Taube Carpenter, Milford; Roger L. Bradley II, Felton; Angela M. Pizzadili, Felton; Irma M. Schurman, Milford.  
**Discharges:** Sandra Beck, Kelly L. Bradley, Arthur J. Callman, Susan M. Cosden, Kathryn R. Gaton, Debbie Harold, Marsha Jester, Joyce A. King, Harlan W. Knowles, Frankie Lane, Margaret Larimore, Debra McFadden, Fontaine Mitchell, George Rash, Charles W. Sangrey, Jr., Mary Scott,

William I. Taylor, Jr., Suzanne Tull.  
**January 30**  
**Admissions:** George Holston, Milford; Heather Evans, Houston; Jay Griffin, Milford; Frank Rust, Milford; Dennis Vincent, Felton.  
**Discharges:** John Aptt, Katie Collins, Nicole Lanter, Elizabeth McDowell, Bessie Nutter, Irma Schurman, David Scholz, Rua Sewell.  
**Births:** Mr. and Mrs. Ivan and Mamie Adams, Milford, boy; Mr. and Mrs. Huriyah and Beverly Fitzgerald, Milford, boy.  
**January 31**  
**Admissions:** Jason Butler, Houston; Frances Gorlich, Milford; James Phillippi, Harrington; Martha Garrison, Milford; Beverly Fannie, Harrington; Norma Bennett, Milford.  
**Discharges:** Cooper Bostich, Kimberly Foraker, Edward Grimmett, Toya Richetts, Sherry Scott, Wm. Watkins.  
**February 1**  
**Admissions:** Janet Jester, Milford; Cora Bonni-

well, Harrington, Regina Potts, Milford.  
**Discharges:** Sylvanis Beuler, Taube Carpenter, Elizabeth Figuerva, George Holston, Harold Messick, Doris Moore, Winfield Murray, Jane Parsons.  
**Births:** Mr. and Mrs. Vernon and Cynthia Campbell, Milford, boy.  
**February 2**  
**Admissions:** Amanda Millman, Greenwood; Steve Chupp, Greenwood; Kathryn Mayhew, Milford; Richard Jester Jr., Milford; Helen Harrington, Harrington; Betty Price, Milford; Minnie Short, Milford; Rayna Welch, Harrington; Gloria Cooper, Houston; Alice Font, Harrington.  
**Discharges:** Shirley Adkins, Norma Bennett, Beverly Fammim, Beverly Fitzgerald, Archie Filkeron, Annie Kelly, Carolyn Kibler, Dennis Vincent.  
**Births:** Mr. and Mrs. Joseph and Gloria Cooper, Houston, girl.  
**January 3**  
**Admissions:** Evelyn Gravenor, Milford; Julia King, Frederica; Leonard Ross, Milford; Sarah Johnson, Harrington; Gladys Paul, Bridgeville; Eleanor Stevens, Greenwood; John Fister, Milford.  
**Discharges:** Verna Baumgarner, Laura Berry, Doris Holland, Regina Potts, Joyce Sipple.

**Births:** Mr. and Mrs. Michael and Betty Price, Milford, boy.

## Kent General

**1-12 thru 1-18-77**  
**Admissions:** Harold Frazier, Harrington; Jay Hersho, Felton; Helen O'Connor, Frederica; Polly Hardcastle, Felton; Mary Keller, Felton; Ruth Betts, Frederica.  
**Discharges:** Joseph Brann, John Greenly, Jay Hersho, Robert Cane, Harold Frazier.  
**Births:** Polly Hardcastle, Felton, baby girl.  
**1-19 thru 1-25-77**  
**Admissions:** Harold Cook, Felton; Mary G. Brown, Harrington; James Burke, Harrington; Albert Morris, Felton.  
**Discharges:** Polly Hardcastle, Ruth Betts, Samuel Sherwood, Helen O'Connor.  
**1-26 thru 2-1-77**  
**Admissions:** Keith Thompson, Felton; Clifton Stevens, Frederica; Cathy McGinness, Felton; Jennie Carroll, Felton; Eleanor Killen, Felton; William Wolter, Greenwood.  
**Discharges:** Mary Keller, Keith Thompson, James Burke, Harold Cook, Clifton Stevens, Cathy McGinness.  
**Births:** Mr. and Mrs. William McGinness, Felton, baby boy.

**William E. Morris Sr.**  
 MILFORD-William E. Morris Sr., 65, of Shawnee Road near Milford died Monday, Jan. 31, in Milford Memorial Hospital after a long illness.

He retired three years ago from the L.D. Calk Division of Dental Supply International Inc. in Milford.  
 He is survived by his wife, Ruth A.; two sons, William E. Jr. of Milford and E. Wayne of Harrington; two daughters, Betty M. Klapp of Milford and Diane Simpson of Governors Island, N.Y.; a stepson, William M. Adams of Greenville, Miss.; two stepdaughters, Ruth Ann Dickerson and Leona Argo, both of Milford; his mother, Helen Howard of California; two sisters, Catherine Butler of Phoenix, Ariz., and Bernetta Hagan of California; 13 grandchildren and one great-grandchild.  
 Services were Friday afternoon at 2:30 at the Berry Funeral Home, N.W. Front St., Milford. Burial was in Hollywood Cemetery, Harrington.

and two grandchildren.  
 Services were Tuesday afternoon at 2 at the Marvel-Short Funeral Home, 21 Grove St., Delmar. Interment was in St. Stephens Cemetery, Delmar.

**James E. Fahey**  
 SANDTOWN-An 80-year-old Maryland man was dead on arrival at Kent General Hospital in Dover Sunday night after suffering a heart attack following a minor auto accident.  
 The victim, James E. Fahey of 121 Butler Drive, Denton was a passenger in a car driven by his wife, Georgia, 68, who suffered a bruised ankle.  
 State police said the Fahey car collided shortly after 5 p.m. with another driven by Walter Benton Jr., 19, of Felton, on Delaware 10 nine miles northwest of Felton. Benton was charged with failure to remain stopped at a stop sign.  
 According to police, Fahey complained of feeling ill while "walking around the accident scene," and suffered a cardiac arrest after getting back into his car. Police determined the death to be a traffic fatality after the medical examiner's office reported that there was no evidence of the heart attack being caused by anything other than the accident.  
 Benton's wife, Lillian, and his son, Kenneth, passengers in his car, were treated for minor injuries at Kent General Hospital and released.  
 Mr. Fahey worked for the Postal Service in Washington, D.C. until his retirement in 1951. He was a veteran of World War I, and had lived in Denton since 1970.  
 In addition to his wife, he is survived by two sisters, Mary Farr and Julia Fahey, both of Washington.  
 Mass of the Resurrection will be offered this (Wednesday) morning at 11 at St. Elizabeth's Catholic Church, Denton. Burial will be in Denton Cemetery.

**Aleck Nechay**  
 SANDTOWN - Aleck Nechay, 55, of Sandtown was dead on arrival at Kent General Hospital Sunday, Feb. 6, 1977, after suffering an apparent heart attack. An Army veteran of World War II, he was part owner of Sand Del Packing Co. in Sandtown and Maryland, Del.  
 He is survived by his wife, Elizabeth Nechay; his parents, George and Frances Nechay, Sandtown; three brothers, Peter, Paul, and Noel, all of Sandtown; and a sister, Helen Jones of Milford.  
 Services will be 1 p.m. today (Wednesday) at the Berry Funeral Home, Main Street, Felton, with interment in Mt. Olive Cemetery west of Wyoming.

**Charles H. Roland Sr.**  
 VIOLA - Charles H. Roland Sr., 87, of Viola, died Sunday at Kent General Hospital, Dover, after suffering an apparent heart attack.  
 Mr. Roland was a retired farmer. He is survived by his wife, Mabel A.; three sons, Smith S., Benjamin R., and Charles H. Jr., all of Viola; three daughters, Sarah E. Hunter of Houston, Mary S. Carlson of Minneapolis, Minn., and Olive M. Reynolds of Erin, Tenn.; two brothers, Lowell of Viola and Reuben of Annapolis, Md.; 23 grandchildren and several great-grandchildren.  
 Services will be Thursday afternoon at 1 at the Berry Funeral Home, Main Street, Felton, where friends may call tonight (Wednesday). Burial will be in Downham Cemetery, Viola.

## Town And Country

### Alberta Marshall

HARRINGTON-Alberta (Mom) Marshall, 84, of near Harrington died Saturday, Jan. 29, at her home after a long illness.  
 She was a member of Mount Ennon Baptist Church, Milford.  
 Survivors are a son, Ernest Neal, Valdosta, Ga., two daughters, Marie H. Valdosta, and Willie Mae Harold, Harrington; 20 grandchildren and 40 great-grandchildren.  
 Services were Saturday afternoon at 1 at Mount Ennon Baptist Church. Interment was in Gibbs Memorial Garden, Camden.

### Diomed 'Pete' Lussier

HARRINGTON-Diomed "Pete" Lussier, 72, died Tuesday, Feb. 1, in Milford Memorial Hospital after a short illness.  
 Mr. Lussier was a retired horse trainer.  
 He is survived by a sister, Aimee Lussier of Gloversville, N.Y.  
 Services were Friday morning at 11 at the McKnatt Funeral Home, 50 Commerce St., Harrington. Burial was in Hollywood Cemetery.

### William L. Wilson

LAUREL-William L. Wilson, 50, of Laurel, died Saturday in Nanticoke Memorial Hospital, Seaford, after a short illness.  
 He was a self-employed truck driver.  
 He is survived by his wife, Majorie D.; four daughters, Marjorie Ann of Bridgeville, Wanda Lee Carmean of Georgetown, Bonnie Lou and Janice Lorraine, both at home; two sons, Virgil James of Fruitland, Md., and William J. of Blades; his parents, Mr. and Mrs. Albert V. Wilson; a brother, Robert Wilson of Florida;

Farm poultry flocks have become more popular in recent years. Keeping a small flock of second year layers obtained from a commercial poultryman or raising a flock from day old are good ways to provide all the eggs, and some of the meat your family needs. Second year layers will produce about 12 dozen eggs per hen per year provided they are properly managed.  
 An important aspect of a good management program for egg production is use of artificial lights in the laying house. The performance of a mature hen is greatly affected by light. The rate at which a hen lays is controlled by the activity of her pituitary gland which is primarily stimulated by the amount of day length. Light striking the eye of the hen stimulates the pituitary gland causing it to release certain reproductive hormones which cause growth and development of the reproductive system. The result of this process is egg production.  
 During the laying period, layers should have 14 to 16 hours of light per day and they should never be exposed to a decreasing lightday. This becomes very important now when daylight hours are decreased. Artificial light should be used to hold the light-day constant and prevent layers from being exposed to a decreased light-day. This can be accomplished by using artificial lights for a few hours each morning and evening. Use a time clock to turn lights on and off automatically.  
 For morning lights, set the clock so the lights come on before sunrise and go off after sunrise. Evening lights should come on before sunset and go off after sunset.  
 For chicks that are to be raised for layers, light should be restricted during

their growing period to delay sexual maturity. Better egg production will be obtained if birds are not allowed to mature too rapidly. At about 12 weeks of age light should be increased approximately 15 minutes a week until the desired day length is reached.  
 One fixture with a 40-watt light bulb will provide enough light for 200 square feet of laying house space. This fixture should be attached to the ceiling directly above the feeding area.  
 If you want to keep your hens laying regularly in winter, use electric lights a few hours each day from October to March. Be sure layers get enough light to make a total of at least 14 hours a day. Lights in the poultry house will give you more eggs during the winter months.

**Attention Home Fruit Growers:** We have received our revised "Home Fruit Spray Schedule", bulletin #125. If you would like a copy, please call us at 736-1448 or write P.O. Box 340, Dover and we will be glad to send you one. They are also available to pick up at the Extension Office in the Wesley Church Educational Building at the corner of Lockerman and Federal Sts.

### Odes C. Tatman Jr.

FELTON-Odes C. Tatman Jr., 46, of near Felton, died of a heart attack at Kent General Hospital, Dover, on Monday, Feb. 7. He was a self-employed painter.  
 Survivors include his wife, Thelma N.; four sons: Irving and Odes Lee, both of Felton, Roger and Richard, both at home; two daughters: Theresa and Shirley, both at home.  
 Services will be Friday, Feb. 11, at the Berry Funeral Home, Main Street, Felton, at 1, with interment in Barret's Chapel Cemetery, Frederica.

## Houston

by Margaret Thistlewood

Mrs. Robert C. Johnson has returned home after undergoing surgery at the Kent General Hospital in Dover, where she spent 16 days.

On Monday Mr. and Mrs. Eugene Sharp visited Kent Island and took pictures of the ice covered bay.

Mrs. Madeline Quillen spent last weekend visiting Mr. and Mrs. James Quillen and children of Newark.

## Stephenson Promoted

The U.S. Air Force has promoted Robert L. Stephenson, son of Mr. and Mrs. Robert Stephenson of Rt. 1, Frederica, to the rank of senior airman.

Airman Stephenson is serving at Andersen AFB, Guam, as a security specialist.

The airman is a 1973 graduate of Lake Forest High School, Felton.

## Houston

Mrs. Gladys Kennedy of Newark visited relatives over the weekend, Mr. and Mrs. Paul Greenlee, Mr. and Mrs. Emory Webb and Mr. and Mrs. George Thistlewood.

Mrs. William Gallagher underwent surgery last week in the Milford Memorial Hospital. At this time she is improving daily, and we hope she soon will be able to return home.

Mrs. Mary Woznick entertained at a bridal shower for Miss Terri Smith on Sunday afternoon, whose marriage to Norman Coverdale will take place March 5th. She received many useful gifts. Delicious refreshments were enjoyed by all.

Mr. and Mrs. Charles Kane spent several days last week with Mrs. Ralph Bibb of White Plains, Maryland.

Rev. and Mrs. John A. Gilmore and children of Oxford, Pa. spent several days recently with Mrs. Elizabeth Daugherty.

**B&B Educational Music Service**

205 S. Dual Hwy. Camden, Del. 19934

**School Band Supplies**

**Accessories** ...so we buy

**Acoustical & Electrical** **Epiphone guitars**

**697-1885**

We have to play the same instruments as our customers

**For Your Information**

Dear friends,

The funeral director is much like any other professional or business man. He has accepted the opportunity and responsibility to serve his neighbors at a time when genuine sympathy, understanding and wise counsel are in dire need. The personal satisfaction in rendering a high type of essential service is gratifying to him.

Respectfully,

*William C. Berry Jr.*

**Berry FUNERAL HOMES**

MILFORD 422-8091 FELTON 284-4548

## Church Directory

**THE UNITED METHODIST CHURCH GREENWOOD**  
 Rev. James B. Doughten  
 Telephones: Office 349-4047; Home: 349-4324

**EPWORTH**  
 9 a.m. Worship  
 9:45 a.m. Sunday School

**TODD'S CHAPEL**  
 10 a.m. Worship  
 11 a.m. Sunday School  
**GREENWOOD**  
 10 a.m. Sunday School  
 11:15 a.m. Worship

**ST. STEPHEN'S EPISCOPAL CHURCH**  
 Raughley Hill Road  
 The Rev. Bruce M. Shortell 398-3710

9:30 a.m. Church School and Adult Discussion  
 10:45 a.m. 1st & 3rd Sunday: Holy Communion; 2nd & 4th Sunday: Morning Prayer.  
 Wednesday - 7:00 p.m. Evening Prayer & Healing Service; 7:30 p.m. Bible Study  
 1st Monday - 7:30 p.m. Women meet  
 2nd Tuesday - 7:30 p.m., Vestry meeting

**HARRINGTON BAPTIST CHURCH**  
 Liberty St. - W.P. Watson, pastor  
 9:45 a.m. Sunday School  
 10:30 a.m. Radio Ministry WTHD, Milford  
 11:00 a.m. Morning Worship  
 9:45 a.m. Worship  
 5:45 p.m. Acteens  
 6 p.m. Adult Choir practice  
 7 p.m. Evening Worship  
 Wednesdays - 7:00 P.M., Prayer and Bible Study  
 Thursday's 6 p.m. RA's, GA's  
 2nd Monday - Baptist Women and BYW

**ASBURY UNITED METHODIST CHURCH**  
 Rev. Alvin Wilink  
 10 a.m. Sunday School  
 11 a.m. Morning Worship  
 6 p.m. Junior and Senior U.M.Y.F.  
 7 p.m. Evening Worship

**HOUSTON UNITED METHODIST CHURCH**  
 9:30 a.m. Morning Worship  
 10:45 a.m. Sunday School

**BERNADETTE'S R. C. CHURCH**  
 St. Bernadette's R. C. Church Mass Sunday 9:30 a.m. Confession before Mass

**CHURCH OF THE NAZARENE**  
 Rev. Robert F. Burdette pastor 398-4193

9:45 a.m. Sunday School  
 10:50 a.m. Morning Worship  
 7 p.m. Evening Service  
 Thursday, 8:20 p.m. - Girls' Choir; 7 p.m., Mid-Week Service, 8 p.m., Senior Choir

**BIBLE FELLOWSHIP CHURCH**  
 West Liberty Street  
 Sunday School 10 a.m.  
 Sun. Worship service 11 a.m.  
 Sun. evening service 7 p.m.  
 Wed. prayer service 7 p.m.  
 Ray Newman, Pastor

**WEST HARRINGTON UNITED METHODIST CHURCH**  
 K. Wayne Grier, Minister 398-8367  
 Trinity - Harrington

10 a.m. Church School  
 11 a.m. Worship  
 1st & 3rd Sunday nights 6:30 p.m. U.M.Y.F.  
 Prospect - Vernon  
 8:45 a.m. Church School  
 9:45 a.m. Worship  
 1st & 3rd Sunday nights 6:30 p.m. U.M.Y.F.  
 3rd Wednesday every month 7 p.m. Family night covered dish dinner  
 Salem - Farmington  
 8:45 a.m. Worship, 1st & 3rd Sundays  
 9:30 a.m. Church School

**James W. Rash Raughley Building 398-8716**

**NEW YORK LIFE Insurance Company**

Life Insurance  
 Health Insurance  
 Group Insurance  
 Annuities  
 Pension Plans

Bethel - Andrewville  
 8:45 a.m. Worship, 2nd & 4th Sundays  
 9:30 a.m. Church School

**CALVARY WESLEYAN CHURCH**  
 Harrington  
 Rev. William H. Miller, pastor  
 9:45 a.m. Sunday School  
 10:50 p.m. Morning Worship Service  
 7 p.m. Evening Worship  
 Thursday, 8:20 p.m. - Girls' Choir; 7 p.m., Mid-Week Service, 8 p.m., Senior Choir

**YOUR PLACE OF MIND AND HEART OUR FIRST CONSIDERATION**

**McKnatt Funeral Home**  
 50 Commerce St. HARRINGTON, DEL.  
 398-3228

**Attend the church of your choice**

This Section is through Courtesy of:

**Quillen Dairy Market**  
 Dorman St. Harrington

**Price Funeral Home**  
 6 Dorman St. Harrington  
 398-4587  
 Robert E. Price, Jr.

### ACTUAL USE REPORT

GENERAL REVENUE SHARING

GENERAL REVENUE SHARING PROVIDES FEDERAL FUNDS DIRECTLY TO LOCAL AND STATE GOVERNMENTS. YOUR GOVERNMENT MUST PUBLISH THIS REPORT ADVISING YOU HOW THESE FUNDS HAVE BEEN USED OR OBLIGATED DURING THE YEAR FROM JULY 1, 1976, THRU DECEMBER 31, 1976. THIS IS TO INFORM YOU OF YOUR GOVERNMENT'S PRIORITIES AND TO ENCOURAGE YOUR PARTICIPATION IN DECISIONS ON HOW FUTURE FUNDS SHOULD BE SPENT. NOTE: ANY COMPLAINTS OF DISCRIMINATION IN THE USE OF THESE FUNDS MAY BE SENT TO THE OFFICE OF REVENUE SHARING, WASHINGTON, D.C. 20585.

(A) CATEGORIES	(B) CAPITAL	(C) OPERATING MAINTENANCE	THE GOVERNMENT OF
1 PUBLIC SAFETY	\$	\$ 18,533.35	FREDERICA TOWN
2 ENVIRONMENTAL PROTECTION	\$	\$	has received General Revenue Sharing payments totaling \$ 3,466 during the period from July 1, 1976 thru December 31, 1976
3 PUBLIC TRANSPORTATION	\$	\$	ACCOUNT NO. 08 2 001 008
4 HEALTH	\$	\$	FREDERICA TOWN
5 RECREATION	\$	\$	TOWN TREASURER
6 LIBRARIES	\$	\$	FREDERICA DELAWARE 19946
7 SOCIAL SERVICES FOR AGED OR POOR	\$	\$	
8 FINANCIAL ADMINISTRATION	\$	\$ 56.50	
9 MULTIPURPOSE AND GENERAL GOVT.	\$	\$	
10 EDUCATION	\$	\$	
11 SOCIAL DEVELOPMENT	\$	\$	(D) TRUST FUND REPORT (refer to instruction D) Balance as of June 30, 1976 133
12 HOUSING & COMMUNITY DEVELOPMENT	\$	\$	2. Revenue Sharing Funds Received from July 1, 1976 thru December 31, 1976 \$ 3,466
13 ECONOMIC DEVELOPMENT	\$	\$	3. Interest Received or Credited (July 1, 1976 thru December 31, 1976) \$
14 OTHER (Specify)	\$	\$	4. Funds Released from Obligations (IF ANY) \$
15 TOTALS	\$	\$ 1709.85	5. Sum of lines 1, 2, 3, 4 \$ 3599.
			6. Funds Returned to ORS (IF ANY) \$
			7. Total Funds Available \$ 3599.
			8. Total Amount Expended (Sum of line 15, column B and column C) \$ 1710.
			9. Balance as of December 31, 1976 \$ 1889.

(E) CERTIFICATION: I certify that I am the Chief Executive Officer and, with respect to the entitlement funds reported herein, I certify that they have not been used in violation of either the priority expenditure requirements (Section 101) or the public utility requirements (Section 104) of the Act.

Signature of Chief Executive Officer: *George H. Wainwright*  
 Name and Title: *George H. Wainwright, Town Office, Frederica*

Arnold Palmer says: **We know the score.**

Birth defects are forever. Unless you help.

**March of Dimes**

THIS SPACE CONTRIBUTED BY THE PUBLISHER

**YOU MUST SEE**

Our Large Selection of Pre-Owned

- ECONOMY CARS
- VANS • SPORT CARS
- PICK-UPS
- SOME FOREIGN MODELS

EASY TERMS TO SUIT YOUR WALLET

"We Will Trade You Fairly"

**Wilson Records**  
 auto sales

U.S. 13 Harrington Northbound Lane 398-8482

Read the classifieds.

Second Of 2 Parts

# Damping-Off -- A Problem of Home Grown Seedlings

(Editor Note: The second of two articles on starting seeds indoors.)

It may be the dead of winter, but many home gardeners will soon be starting their own plants from seed for use in summer gardens. These seeds and resulting seedlings must be grown indoors or in a cold frame for an extended period of time. During this time the young plants are susceptible to a disease called "damping-off" or "seedling blight."

Damping-off is caused by fungi which attack the seed or seedlings either before they come through the soil or after the seedling is up. According to University of Delaware extension plant pathologist, Dr. Robert B. Carroll, there are several fungi involved. They all cause a blight or rot of the lower stem and roots of the plants. Affected plants will often appear to have broken off at or near the soil line. Many different kinds of plants are susceptible to damping-off. Peppers, tomatoes, cab-

bage, impatiens and coleus are among those most frequently affected.

The best method to control damping-off is through cultural practices that eliminate or inhibit the disease-causing fungi. Start with "clean" soil or planting media—that is, soil that is free of the disease-causing microbes. You can do this by using pre-packaged soil mix. Or, if you prefer a homemade mix that contains garden soil, pasteurize it before use.

Soil can be pasteurized very easily in your oven, says Carroll. To do this, place the soil evenly in glass or metal baking dishes at a depth of no more than four inches. Cover tightly with aluminum foil. Place a meat or candy thermometer through the foil into the center of the soil. Set the oven to 180-200 degrees Fahrenheit, and heat the soil for 30 minutes after the soil temperature reaches 180 degrees as registered on the thermometer. Allow it to cool and you have "clean" soil ready for use.

Pasteurized soil won't stay clean if you re-contaminate it by using pots or tools that are "dirty", cautions the pathologist. These items should be disinfected by cleaning in hot water (160 degrees F.) for 30 minutes or in a household bleach solution (one part bleach to nine parts water) for 30 minutes. Always use a freshly made bleach solution and clean items as thoroughly as possible before soaking. Bleach solution can cause corrosion, so be certain to rinse tools thoroughly with water after the disinfection process.

In addition to these sanitary measures, it is important to grow seeds and seedlings under conditions that discourage damping-off. Don't sow seed too thickly or too deep. Seeds of some plants can be sown right on the surface and covered lightly with sphagnum moss. Water soil lightly—excess moisture favors damping-off fungi—and place in a warm location until seedlings emerge.

When seedlings are up, they should still be watered sparingly. And when they are ready to transplant, take care again to use clean soil or planting mix and equipment. Make sure the transplanting soil drains well. Don't over-water or over-fertilize, since these practices will encourage diseases.

If you follow these steps, says Carroll, you should have early plants that are vigorous and healthy—ready to perform well in your flower or vegetable garden.

## Entries Sought For Miss, Little Miss Poultry Princess

Miss Delmarva Poultry Princess and Little Miss Delmarva Poultry Princess entries are being sought by the Milford Chamber of Commerce, Mrs. Alice Hudson, Alice's Clothes Tree of Milford and Millsboro, has announced. Mrs. Hudson is chairman of the contest for the Milford Chamber of Commerce. Girls competing in the contest will be judged at the Delmarva Chicken Festival, June 3rd in Georgetown, Delaware.

Prizes for winning the Miss Delmarva Princess title include a \$1,000 Scholarship or \$500 in cash and a \$300 wardrobe from Benjamins and a weekend at the Carousel, Ocean City, Maryland.

The Little Miss Delmarva Poultry winner will receive a \$200 U.S. Savings Bond and a gift certificate from Lad n Lassie. The girls winning the Milford competition will receive many valuable prizes donated by the Milford merchants.

Applicants for the Miss Delmarva title must have

a Milford address in order to qualify for Chamber sponsorship. A girl must be enrolled in her sophomore or junior year, but not her senior year of Milford High School by the April 5th filing deadline with a passing grade average.

Little Miss competitors must have passed their fourth birthdays, but not have reached her sixth birthday by July 1st, 1977.

Deadline for application in Milford is March 15th. Applications may be picked up daily 9 to 4 at the Chamber of Commerce office, 10 N.W. Front Street. The preliminary judging will be held on Tuesday, March 29, at Avenue United Methodist Church at 3 p.m. Finalists will be picked the night of April 6th at the Seventeen Beautyworks Fashion Show at the Milford High School Auditorium.

For further information, please call the Chamber of Commerce office at 422-3301 and speak with Mrs. Janice Abbott.

## 4-H News

Feb. 11 - Individual Talent Entry Deadline

Feb. 14 - Jr. Broiler Entry Deadline

Feb. 19 - Individual Talent Show 1 p.m., Substation

Feb. 21 - Reddi Foods Entry Deadline

Feb. 28 - Jr. Leader Weekend, Entry Deadline

March 5-6 - Jr. Leader Weekend, Camp Arrowhead

Hurry! Hurry! Send your entry in today for the Junior Leader Weekend held at Camp Arrowhead. Applications will be accepted on a first-come first-serve basis, so get yours in the mail today. Many have signed up already! We don't have that much room left! The entry blank is in your January Newsletter. There will be a registration fee of \$1.00. Make checks payable to Sussex County 4-H Clubs.

A special committee is meeting to plan the weekend activities. We know it will be an exciting and informative week-end. We hope to have one member participating from each club. You must be a Jr. Leader or Club Officer and also 13 years of age by January 1, 1977 to attend.

Activities will begin at 11 a.m. on Saturday and conclude at 2 p.m. on Sunday afternoon. We don't want you to miss it! Get those entries in!

This week we would like to congratulate Janelle Taylor of the Seaford Blue Jays 4-H Club. This eight year old captured first

place in the Public Speaking Contest just recently. She competed against nine others in the Jr. Petite Division.

### Peach Blossom

by Terri Tarr

Did you know that this week is "National Children's Dental Health Week?" Its purpose is to prevent dental disease through education.

Your teeth are as important to you as any other part of your body, so you should take very special care of them.

Dentists recommend that you brush your teeth after every meal or more, if possible, if not, at least twice a day. Besides preventing cavities, brushing your teeth eliminates food fragments that cause unpleasant breath.

It is recommended to use a small, straight, and fairly stiff toothbrush. It is further recommended to visit your dentist regularly and follow their advice in order to avoid serious tooth and gum diseases.

In the midst of one of the coldest winters ever, with fuel shortages and lower thermostats, the problem of keeping warm becomes a challenge.

Once you've increased the insulation, checked the furnace, and applied the other heat-saving tricks at home, there is little you can do but bundle up. However, certain techniques in dressing can help your clothing provide the warmth you need—at home, at work, or out of doors.

Janet Goszyk, Delaware extension home economist, says the key to keeping warm is layering several garments on top of each other. A heavy long-sleeved sweater will keep you comfortable at a temperature 3.7 degrees cooler, she says. Wearing three or four layers of lighter clothing traps warm air and makes you feel more comfortable than wearing one heavy layer. If you get too warm, you can just peel off a layer or two.

You should also know the fiber content of your garments. Ms. Goszyk points out that cotton, wool, and other natural fibers retain heat best since they absorb the perspiration which gives you that cold, clammy feeling. Polyester and other man-made fibers do not have this absorbency and thus are not as warm when worn next to the skin. A further advantage of wool is that it traps pockets of air in the fibers themselves to retain body heat, so wool is especially desirable for thermal underwear.

Almost any clothing can

be layered. Heavy cotton panyhose, wool knee socks, turtleneck sweaters, and cotton sweatshirts can all add to your total warmth. When you sit down to work or watch T.V., a quilt or blanket tucked around your legs makes a noticeable difference.

At work the challenge is to keep warm while looking presentable. Fortunately, the layered look is very much in fashion. Dresses go over slacks, vests go over dresses. Turtlenecks team up with blouses, and bulky sweaters go over everything. If your boss keeps the thermostat really low, long underwear can ward off the chill. Wear it under slacks, and who will ever know? Ms. Goszyk says some newer types of long underwear are made to be seen. They are stylish, thermal, and knit of machine-washable wool.

Those who spend time out of doors in freezing weather should take precautions against frostbite and chilling. Skiers have been teaching us this lesson for years. The rule is to wear several layers of lightweight, loose clothing, keeping natural fibers next to the skin and donning outerwear of nylon, orlon and wool. Long underwear is essential; a hat or cap should always be worn. Ms. Goszyk warns that nothing chills the body faster than a bare head. In fact almost 90 percent of the body's heat loss is from the head, she says.

Lightweight cotton gloves with heavy mittens on top provide maximum hand warmth. This allows

you to move the fingers and keep circulation going. It's also important to keep the feet dry. Wet feet chill the body more quickly, and are more susceptible to frostbite. Several pairs of lightweight, loose-fitting socks are preferable to heavy, restrictive stockings which can slow the circulation and make the feet chill faster.

Sunglasses may be necessary when driving in winter. Sun reflecting off snow can be blinding warns the Delaware Safety Council.

# Gab Fest

by Pat Hatfield

Shop duty this morning gives me time to chat, if I can think in this uncomfortable atmosphere. We want to do our part to conserve energy, of course, so our thermostat is set at 58. I have on slacks, a sweater and a coat, and I am sitting by the window where the sunshine will fall on my knees. But my feet and hands are cold and my nose is cold. We are willing to do this, but I do not believe it is healthier to be chilled and shiver. It's healthier than freezing if we look at it that way. Maybe now I will realize that I am 73 and my circulation is somewhat sluggish. Ah, well, too long we have had it too good and we do not know how to live in a state of hardship when our push buttons do not work.

I grew up in the days when you scooted out of a warm bed and hurried downstairs to dress in front of the old iron kitchen range, because mother or daddy had come down early and built up a fire from corncobs or kindling prepared the night before. After breakfast, the kerosene lamps were filled again, the wicks trimmed and the chimneys washed and polished ready for that evening. More chips and kindling were brought in and wood stacked up in the back porch. We were fortunate in our own home, because in the sitting room we had a coal heater and the fires in this were banked overnight. On top of this we heated flat irons and wrapped them in towels to take to bed and put at our feet. Oh, those ice cold beds! In case of illness, the bed was moved downstairs by the sitting room stove. When grandmother's

children were ill, she had to go out and rake the coals away in the fireplace and throw on another log, while she heated a bit of onion to place in a baby's aching ear. Sometimes she would still be rocking there when grandfather went out to the frozen pond to tend his traps. He used to say he did not know which he dreaded worse...the tending of the traps for the hides or going out into a mosquito-filled woods in the summer when the temperature would often go to 90 degrees.

Dad has gone into the wood today to get fireplace material. We never did get our crane in the fireplace. It would be fun to experiment with

some cooking. My friend, Gladys Taber uses and often makes up a pot of beef stew or toasts bread on long forks. Right now I am hungry for the chicken fricasee my mother used to serve her guests. You fry the chicken nice and brown and when it is about half done, you add water to about cover. Continue to simmer and about twenty minutes before serving time, place on top small spoonfuls of fluffy dumpling dough. Cover and do not peek for twenty minutes. This is very good. Usually the gravy is thick enough, but if not can be thickened some more.

Well, I hear now that the people we speak of as "the authorities" have decided they've been wrong about the diet for diabetics all these years. And they have made some drastic changes in the diabetic diet, such as now...they may have as many as eight French fries, or 25 potato chips. Well, if it doesn't hurt now, it would not hurt then. It just makes you wonder exactly where we are. The excitement has subsided about the cereal having no food value, and the cranberry juice causing cancer, and the artificial coloring doing something else, so they are going to rearrange all the problem diets. I still say the only sensible diet is to eat a bit of everything, making sure of a balanced meal but eat extremely small portions.

## Woodbridge Students Named To Honor Ro. Roll

### 9th Grade

**High Honors** - Donna Brown, Jerry Hamstead, Laura Richardson, Sheree Smith, Suellen Schrock.

**Honor Roll** - Kenneth Baker, Jennifer Conaway, David Johnson, Walton O'Day, Vickie Welch, Bridgette Wroten, Helga Tarr.

**Credit List** - Debbie Benton, Joey Busby, Michael Calvert, Robert Finkbner, Sharon Hill, Greg Mervine, Steven Jay Mervine, Michael Mullett, Roger O'Day, Denise Outland, Lori Perdue, Steven Richards, Wayne Slater, Michele Smith.

### 10th Grade

**Honor Roll** - Carla Baker, Brian Beauchamp, Shawn Bowman, Brenda Clark, John Garey, David

Moore, Maria Pini, Greg Rowe.

**Credit List** - Katrina Cephas, Joanne Conaway, Landy Correll, Carol Cox, David Gray, Cecilia Pena, Kevin Huey, David Miller, Walter Mitchell, Crystal Werner, Molly Williams.

### 11th Grade

**High Honors** - Kim Baker, Loyol Bender.

**Honor Roll** - Tammy Andrews, Kevin Bailey, Lois Breeding, Janet Cannon, Anita Connelly, Tim Cox, Mark DeCarlo, Dale Dickerson, Susan Dickerson, James Dill, Rydell Fletcher, Tanya Hayes, Lisa Jory, Maxine Matthews, Tammy McDowell, Rochelle Messick, Stanley Millman, Sandy Rantz, Kim Ray, Roland Scott, Curtis Todd.

**Credit List** - Sam Allen, Vivian Bawel, John Butler, Becky Coverdale, Connie Eskridge, Delores Gallo, Doug Griffin, Tom Jones, Cynthia Kessler, Tom Lankford, Dennis Lockerman, Karen Martin, Nanette Melson, Christine Peters, Rita Pettit, Bill Rust, Mike Sipple, Daisy Swartzentruber, Michael Tennefoss, Robert Thomas, Harry Vannicola, Dale

Warner, Richard Wingate.

**12th Grade**  
**Honor Roll** - Cheryle Baker, Tim Chambers, Jim Johnson, Leah Johnson, Peggy Miller, Cindy Moore, Terry Rider, Ralph Scott, Mona Webb, Sarah Yoder.

**Credit List** - Lois Baker, Pam Campbell, Lori Curry, Verna Jones, Carol Layton, Linda Miller, Pam Towers, Carla Vandervende.

### Andrewsville

Mr. and Mrs. James E. Shultie, Sr. entertained the following for dinner Saturday evening, Jan. 29th: Mr. and Mrs. O. T. Roberts, Jr. and daughter, Eileen of Severna Park, Md.; Miss Mary Lou Roberts of Towson, Md.; Mr. and Mrs. James E. Shultie, Jr. and son of Seaford; Mr. and Mrs. Anthony Gerardi; Mr. and Mrs. Wallace Ryan and family; Mrs. David Houtham of Wilmington; Mr. and Mrs. Richard Shultie and son, Richard; Miss Cathy Shultie; Mr. Bruce Beene; Mrs. Pearl Baker; Mr. Elwood Shultie and Mr. Robert J. Shultie.

### Electric Space Heater Could Be Safety Hazard

The combination of an electric space heater and inadequate wiring could create a safety hazard, according to Delmarva Power & Light Company.

The Company advises all users of electric space heaters to be sure that their wiring system can handle the demand that an electric space heater could

place upon it. The Company advises, if necessary, the consulting of an electrician.

If an electric space-heating device causes a fuse to blow, a larger fuse is not the answer to the problem. The Company cautions that overloading of wires could cause an electrical fire.

## To The WINTER Bride-To-Be:

Your wedding is the most important day of your life. Let everyone know it with invitations from the Harrington Journal.

We also have napkins, matches, paper plates, cups, wedding knives, and small gifts.

Call us at the Harrington Journal 398-3206

1 Commerce St. Harrington



# WEBB'S Ford, Lincoln, Mercury Inc.

Walnut St. Milford 422-8071



- 76 Maverick \$3995
- Driver's Ed. Car - Like New
- 76 Mercury Comet \$3795
- 76 Line Town Sedan, 4 dr. \$3995
- 76 Granada, 4 dr. \$4795
- 76 Ford Elite
- 76 Ford Mustang 2 + 2 \$3900
- 1975 Lincoln 4 dr. town coupe, full power Candy apple red w/ white roof \$7795
- 1975 Mercury Marquis \$4495
- 75 Ford Granada, 2 dr. \$3695
- 75 Mark IV \$8695
- 75 Plymouth Valiant, 4 dr. \$2995
- 74 Plymouth Valiant, 4 dr. \$2795
- 74 Ply. 2 dr., hardtop Sold
- 74 MG Roadster \$2995
- 1973 Mercury Marquis 2 dr. h.t., full power \$2695
- 73 Olds Tornado Coupe \$2695
- 72 Plymouth Duster \$1495
- 72 Chev Sold via \$1795
- 72 Lincoln Mark IV \$3995
- 71 Toy Sold Corona \$695
- 70 Plym Sold 2 dr. \$695
- 1970 Mercury Monterey 4 dr. \$795
- 69 Mercury Cougar \$1295
- 75 Chevy Van A/C; P/S; automatic \$4995

## PRE-OWNED PICKUPS

Over Dozen In Stock

## OVER 100 PRE-OWNED CARS & TRUCKS

### Service Department Features

- Oil Change & Lube \$12<sup>95</sup>
- Front End Alignment for F-100's thru 250's 'Twin I Beams' \$21<sup>34</sup> Regular Alignment \$14.<sup>55</sup>

"Come See The New Fords, Mercurys & Lincolns in Stock."

**MILFORD PLAZA CINEMA**  
RT. 113 NEXT TO AMES MILFORD, DEL. 4227280

Mon thru Thur 7:30  
 Fri, Sat, Sun - 7:00 & 9:00

"There's a sexual revolution going on...and all the leaders are in my family"

**REDD PEARL FOX BAILEY**

"NORMAN...IS THAT YOU?"

# Sports

Keith S. Burgess - Sports Editor  
Raymond A. Blanchette - Asst. Sports Editor

## Jackson Takes Championship

Hubert Jackson of Queen Anne, Md., scored a win, a second, and a third in special competition to win the Delaware Driving Championship at Dover Downs Sunday.

Charlie Laws of Middletown finished second and John Childress of Harrington finished third.

Jackson, representing Harrington Raceway in the competition, finished third with R.J.'s Girl in the first event of the special competition. He followed up with a second place finish with Call Collect in the second event, and then won the third and final event of the series with Jayme Leah.

Last year's winner, Ross Hayter, representing Brandywine Raceway finished 7th in the competition as he was able to muster only a 4th place finish, a 7th place finish, and an 8th place finish.

The complete order of finish in the competition follows:

Hubert Jackson,	87
points; Charlie Laws,	64
points; John Childress,	63
points; Eddie Davis,	34
points; Ben Webster,	33
points; Vern Crank,	16
points; Ross Hayter,	11
points; Jim Porter,	10
points.	

Jackson had a total of three wins on the day. He won the first race with Popular Freight and then won the 6th race behind Adolph Senator.

## 65 Attend Junior Quarterhorse Awards Banquet

by Carole Glasspool  
Sixty-five horse owners and/or horse aficionados attended the Delaware Junior Quarterhorse Association's Year End Awards Banquet at the VCF Ruritan Building in

Viola Saturday night, February 5, from 6:30 p.m. to 12:30 p.m.

Mr. Paul White of Sugar Creek Farm Viola, youth advisor to the group, served as Master of Ceremonies for the banquet ca-

tered by the VCF Ruritanettes.

Awards were presented in five different divisions as follows:

Small Fry Division - under 10 years of age-Champion: Karen Horeis of Felton and her pony Liseter Brilliant Nutmeg.

Reserve Champion: Jackie Ray of Felton and her pony Bright Sprite.

Pony Division - ages 10 to 14-Champion: David Wits, New Jersey, his pony, Bay Lady.

Reserve Champion: Lou Ann Jackson, Viola, her pony Appy's Pride.

Non-quarterhorse Division: Champion: Karen Wright, Dover, her horse Sport. Reserve Champion: Andi Luttrell, Dover, her horse Solitaire.

Open Quarterhorse Division: Champion: Lynn Williams, Felton, her horse Lissie One. Reserve Champion: Lou Ann Jackson, Viola, her horse Ima Lass.

Registered Quarterhorse Division: Champion: Kellie Morris, Havre de Grace, Md., her horse Pine Bo. Reserve Champion: Susan Wits, New Jersey, her horse Sonny Hayward.

Following the banquet and presentation of awards, dancing to the music of a four piece band comprised of Dover High School students was enjoyed by young people from age 4 to 18.

Membership in the Delaware Junior Quarterhorse Association is open to any resident of Delaware, New Jersey or Maryland and you don't even have to own a horse. Any young person who is genuinely interested in horses is welcome to join.

Officers of the association are president Mike Foster, Camden-Wyoming; vice president Karen Wright, Dover; secretary Andi Luttrell, Dover, and treasurer, Lou Ann Jackson, Viola. Youth advisor is Mr. Paul White, Viola.

"Men do not suspect faults which they do not commit."

Samuel Johnson

## Business Bowling

Week of 2-1-77

Standings	W	L
The Colonels	21	7
Food Rite	21	7
Taylor & Messick	18	10
Jarrell Fuel	18	10
Big John's Son	18	10
Dur-A-Clean	16	12
Fry's American	13	15
McKnett Funeral Home	13	15
Spoilers	13	15
Eakin Seed Service	13	15
L & D Electronics	12	16
Moose Bunnies	11	17
Robbin's Hardware	11	17
Wally's Garage	9	19
Butler's Fuel	9	19
Quillen's Market	8	20

**Hi Game**

Ernie Gallo	227
Frank Collins	223
Kenny P. Outten	222
John Bister	221
Harry Brown	213
John Powell	211
Bill Shockley	211
Donald Jester	209
Jim Cabbage	206
Buck Thompson	204
Bill Kohel	203
J.D. Dennis Jr.	203
Richard Dennis	201
Mike Kohel	200

**High Series**

Frank Collins	223, 163, 219 - 605.
Kenny P. Outten	168, 210, 222 - 600.
John Bister	156, 221, 199 - 576.
Ernie Gallo	227, 164, 175 - 566.
Bill Kohel	203, 200, 162 - 565.
Richard Dennis	194, 165, 201 - 560.
Jerry Hayman	195, 185, 175 - 555.
Bobby Collins	191, 183, 179 - 553.

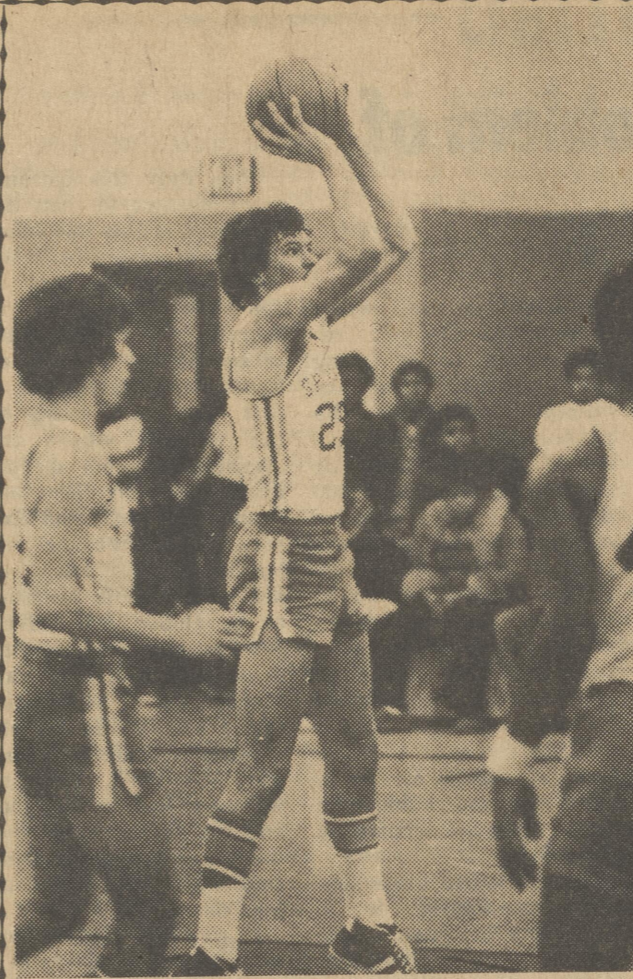

Although their wasn't much offense in the game against Smyrna last Friday Spartan Jack Coker did

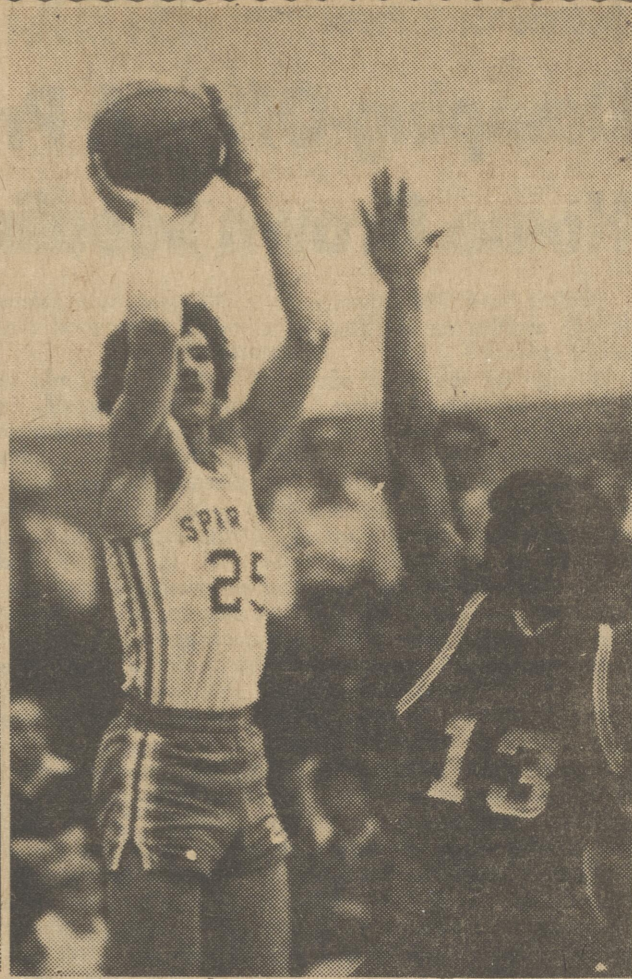

lead the team in scoring with 21 points. At right and left Coker lets go with two of his scoring shots.

## End Three Game Losing Streak

# Spartans Win Two Straight

by Millard Ellingsworth III

The Lake Forest Spartans walked over Smyrna to stage their second win since their loss to Seaford last Friday.

Lake Forest mounted a 15-five first quarter lead with Sam Carey contributing seven points. During the second quarter, Jack Coker hit for nine points to pace the Spartans to another 15 point quarter. The Spartans allowed Smyrna seven points to leave for the locker room with a 30-12 halftime lead.

During the third period, the Spartan's dropped to only nine points during the

quarter. As the fourth quarter opened, the Spartans were in control 39-17.

Competition seemed to have been sparked in the fourth period as the two teams seemed to think the entire course of the game could be changed if they didn't start to work. While Smyrna nearly doubled its score, the Spartans added 23 with Coker again scoring nine to pace Lake Forest to a 62-33 victory.

Jack Coker led the Spartans with 21 and Sam Carey followed with 14.

Fortunately, more excitement and just as much success were present at the

Indian River showdown.

Lake Forest built an 11-nine lead with three minutes left in the first quarter before they gave two consecutive turnovers to Indian River which gave the Indians a 13-11 lead.

Lauren Burris tied the score with thirty seconds left in the quarter. Sam Carey put the Spartans in front to help them to a 25-23 first quarter lead.

Indian River was never in the lead again as Bill Moore and Frank Corsey combined for 17 points in the second quarter to lengthen their lead to 49-42.

Both teams scored 16 points in the third period to keep the Spartans seven points out in front.

Burris exploded for the Spartans in the fourth quarter, scoring ten of the Spartans' 20 points on the way to an 85-73 victory over the once - defeated Indians.

Lauren Burris led the offense with 23 points followed by Bill Moore with 21 points. Moore also had 29 rebounds to cover the boards for Lake Forest.

Frank Corsey had 18 points and Sam Carey and Bill Johnson 11.

## NEW LISTINGS!



Two year old bi-level on 1 ac. near Harrington. Perfect condition. 4 rms lower level. Formal din. rm. Carpeting throughout. 1 1/2 baths.

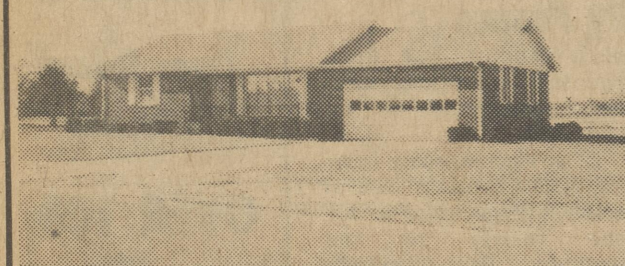

Brick Rancher on 1/2 ac. Two car garage, perfect condition, w-w carpet over hardwood, 2 baths. Thermo-pane windows plus stormwindows and screens. Priced for immediate sale.

## WANTED

3 brm ranch or small two story home in Harrington. Thinking of selling - call at once!!!



Harrington. 5 or 6 bedroom home. Maintenance free exterior aluminum siding. Baseboard hot water heat. Good condition. Quick possession. Priced to sell.

LOT: large town lot in Harrington. Good neighborhood. Sewer and water.

## Commercial

U.S. #13-410' frontage x 210' deep, sewer and water. Zoned Commercial. Great Location.

U.S. #13-60' x 210' Cenc. Bldg. cent. heat, conc. floor. 240' frontage on each lane of U.S. #13 x 260' deep. OFFERS ENTERTAINED. Very good location.

**FARROW**  
**734-5758 REALTY**

Evenings:  
Harry G. Farrow 398-3250  
Barbara Elliott 678-2647

## New Tax Law

Thousands of Delaware taxpayers who work or attend school and pay someone to care for their children or for disabled dependents can take advantage of a new child care credit on their 1976 Federal income tax return, even if they do not itemize their deductions.

Under the new law, eligible taxpayers can claim a credit of 20 percent of their child care expenses, up to a maximum of \$400 for one child and \$800 for two or more. The credit is subtracted directly from the tax liability.

The credit can be taken by couples even if one or both spouses works only part-time. But, in these situations the eligible expenses are limited to the amount of earnings of the spouse earning the smaller amount, or in the case of a single person, to his or her earnings. Separated, divorced, or widowed parents with custody of children are also eligible.

The credit is also available to married couples where one spouse works fulltime and the other is a full-time student.

Other features of the liberalized child care law are that relatives who are not dependents can now be paid for child care so long as Social Security taxes are withheld from their pay; there is no longer a distinction between child care performed inside and outside the home; and persons who use the standard deduction can also claim their child care expenses but must file a Form 1040.



Ten Lake Forest High School students have been named to Who's Who Among Music Students in American High Schools. Among the criteria for eligibility are: outstanding musical ability and contribution to a school's overall music program, personal growth and development through participation in band or orchestra activities, school and community citizenship and service, and a grade of C or better

through high school. The students are all juniors or seniors at the high school. From left to right: Kathy McKnett, Harrington; Vickie Hobbs, Felton; Glen Whitt, Felton; Debbie Urash, Felton.

Row 2 [l to r]: John Teagle, Harrington; David Legates, Harrington; Peggy Dill, Viola; Catherine Scott, Harrington; Denise Pitlick

Name to Chorus was: Don Lloyd, Felton.

The instructor is Dale Burkhard.

## Bridgeville To Correct Drainage

Bridgeville, The State of Delaware has estimated \$300,000 to correct an age

old drainage problem along Railroad Ave. in Bridgeville. The water will be drained into the Storm drain on Laws St., which is also a State maintained Street by way of an easement along Delaware Ave. There will also be a storm drain put on Delaware Ave. to correct the situat-

ion which exists there now where the storm drain dumps into the sanitary sewer. At the present time when an inch of rain falls approximately 240,000 gallons of water passes through the sanitary sewer

plant. This Construction will correct that problem. The town also received an easement from T. G. Adams & Son to maintain the drainage situation along a rail spear coming into the Adams place of business on R.R. Ave.

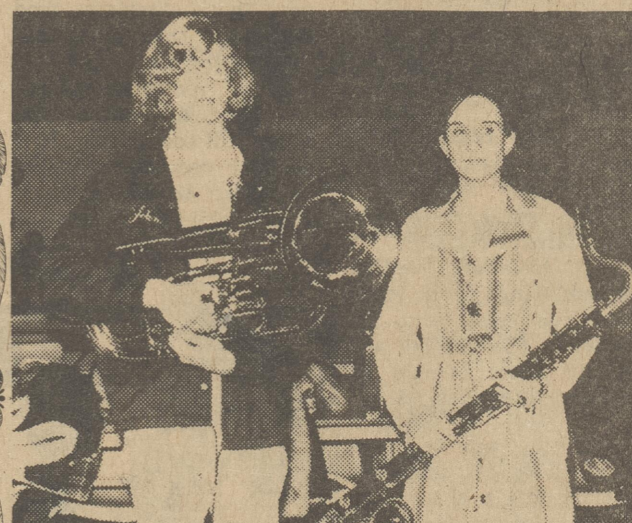

Delaware state band. The two Lake Forest High School students are the third and fourth members of the school population who have ever been junior and plays baritone horn. Cathy McKnett, a senior, is the daughter of Mr. and Mrs. Donald McKnett. She plays the bass clarinet. Both young people will join the other members of the state band in a concert in March.

Taste Treat!  
Monday-Saturday  
10 A.M.-5 P.M.  
697-2927



Thursday Only!  
New Burton Rd. & Webbs Lane  
(Next to Del. State News)

**Dough STRETCHER**  
Thrift Bakery Outlet

- 1/2 Price on Baked Products
- 5 Loaves of Bread \$1<sup>15</sup>
- Rye 25¢ a loaf
- Cinnamon Coffee Rings 45¢ ea.
- Italian Coffee Rings 40¢

\$3<sup>00</sup> off  
on all  
Permanents  
& Frostings

The Beauty Spot  
214 Weiner Ave.  
Call: 398-8410



# CLASSIFIED ADVERTISING

Call 398-3206 and place your ad Today!

### RATE SCHEDULE

All ads in this column must be paid in advance. This is the only way in which orders will be accepted for want ads. No ad order accepted for less than \$1.50 for each insertion, 25 words or less. This includes name and address, initials and telephone number which count as one word each.

#### Classified

Classified Display, per column inch.....\$1.60  
Public Sale, column inch.....\$1.50  
6 pt. type column inch.....\$2  
Card of Thanks, Memorial, per line.....25c  
(Minimum \$2.00)  
Legal Advertising, per col. inch.....\$2.80  
Ads with P.O. Box 50c Extra.

Any ad having more than 25 words, additional charge is 5c per word for one insertion.  
With Black Face Print or CAPITALS regular charge is 5c extra per word.  
Phone - 302-398-3206, or 3752

### AUTOS, TRUCKS for SALE

1946 Ford Truck ton and 1/2 closed in racks good running condition. Rebuilt motor good rubber for details and inspection 398-3206.  
tf5/27D

Chevy Chevelle, one owner, excellent interior condition. Good rubber, well cared for. Call evenings 398-3250 or 398-3206. \$500.  
tf1/26F

### RETREAD TIRES

**Tire King**  
\$13.95 (Any Size) Snow Tires - \$15.95 any size wide tracks \$3 extra, new tire guarantee. Tire King Dover 674-1942 Milford 422-4140.  
Check our new tire prices!  
New Tire Guarantee

### Notice

Notice - Due to change in operation the following pieces of equipment are for sale: One 310 John Deere backhoe with 2 foot and 3 foot buckets. One 510 John Deere backhoe with 2 foot and 3 foot buckets. One 110 Michigan scraper-12 cubic yards self-loading. All 3 units in excellent condition. 284-9178.  
4T2/23S

### FARM MACHINERY and SUPPLIES

Lime! Lime! Lime! for sale; we have a complete lime service, including magnesium, limestone, and hydrated lime, bagged or spread. Southern States Milford Cooperative 422-8066.  
13T3/30SSM

### HOME and BUSINESS SERVICES

**Lawrence Legates Masonry Company**  
Brick & Block Work  
Houston, Del. 422-8043  
LTF/5/6D

Lovely Lady Beauty Shop. Open Tuesday through Friday. Same day appointments when available. Call 398-3522 any time.  
3T2/2R

Over 1,000 Remnants Sample House Used Rugs on Display Fabulous Discounts On Area Rugs and Wall to Wall Installations AIR BASE CARPET MART NEW LOCATION Edgemoor Shopping Center Dover - 678-0970 Atf3/22M

Buy And Sell In The Classifieds

**RAUGHLEY INSURANCE SERVICE**  
HARRINGTON, DELAWARE  
Tom Parsons  
Phone 398-3551  
398-3000

### MISC. for SALE

**Hanging Baskets** - Beautiful Foliage Baskets at wholesale prices \$2.00 to \$5.50. Parker Stone Denton Greensboro Road, Denton, Md. 3T2/23P

Fire wood - split hardwood \$17.00 per pickup load, also sold by the trunk load. You haul and save. Call 398-3161.  
1T2/9C

Envelopes - 6 3/4 - 100, \$1.25; 10 - 100, \$1.50; 9 - 100, \$1.35; Howard Bond - 500 sheets, \$8.50; Mimeo - 500 sheets, \$6.50; Scratch Pads - 15c each; Poster Board - 50c sheet; No Trespassing Signs, 25c each, 5 for \$1.00. Call The Harrington Journal 398-3206 or 398-3752.  
tf2/9

For Sale: wood, fireplace or stove lengths. One mile east of Harrington on Millford Rd. Will deliver. 398-3881.  
tf9/16k

FOR SALE: 1 55 gal oil drum with spigot, 1 used Westinghouse refrigerator operating perfectly. National Geographic Magazine. 1940 & 1942, also 1964 through 1971. Phone 398-8674.  
2T2/9M

### INSTRUCTION

**Instrumental Instruction**  
Drum, guitar, bass, piano and organ instructions. Also complete line of instruments for sale (new and used) at the Drum Pad, Felton. 284-4664.  
t8/26M

**Creative writing Classes** offered to ages 10 and older including adults. Also, featuring Drama course to interested persons. 302-629-8504 evenings.  
4T3/2

### REAL ESTATE for SALE

**Thinking Real Estate Call**  
**ALLIED ASSOCIATES**  
MILFORD 422-3365

## They're Fighting for His Life.



Each year heart attack accounts for over 350,000 deaths which occur before the victim reaches the hospital. It doesn't have to be that way.  
What is done for a victim within the first few minutes after a heart attack may determine survival or death. Cardiopulmonary resuscitation (CPR) could make the difference. And you can learn it.  
Some day, with CPR, you could save a life. Some day, your own life could depend on it.  
CPR is a basic life-saving technique, performed after a person has suffered "cardiac arrest" - that is, after the heart has stopped beating. It provides emergency life support until more advanced support is available, through a combination of chest compression and mouth-to-mouth breathing.  
Trained instructors, certified by the American Heart Association, can teach you CPR. It takes several hours. It could mean a lifetime.  
Contact your local Heart Association for more information on this program.

The American Heart Association  
**WE'RE FIGHTING FOR YOUR LIFE.**

### MISC. WANTED

Couple would like to rent 2 bdrm. house in Dover-Felton area immediately. Have a dog to accommodate and would need some storage utility. Furnished or unfurnished. Call Jack 398-3752 days.  
1T2/9G

### PERSONAL

In loving memory of Marie S. Shultie, who departed this life four years ago, February 6, 1973:  
God saw the road was getting rough,  
The hill was hard to climb.  
He gently closed your weary eyes,  
and whispered, peace be thine.  
You toiled so hard for those you loved.  
Your love for your family always true.  
You did your best for all of us.  
We will always remember you.  
For many years the family chain,  
was closely linked together,  
But on the chain is broken now.  
The main link is gone forever.  
Sadly missed along life's way, lovingly remembered every day, by husband, children, grandchildren and great grandchildren.

### Auctions

#### PUBLIC AUCTION OF TOOLS, BASKET MAKING EQUIPMENT & ANTIQUES

I will offer for sale the following items at Tom Minner's basket mill near Mastens Corner, Harrington, Del. Saturday, February 19, 1977 10:00 A.M.

Cement mixer, veneer chopper, 4 cup machines, shingle saw, metal lathe (1/4" swing), elec. welder, elec. motors, dynamo, commercial air compressor, 2 drill presses, 1/4" to 1" tap & die set, pipe dies, assorted tools, saw filer, line shaft, shaper (24") house jack, anvil, vise, chain hoist, saw mill, J.D. power unit, Case power unit, 35 HP Erie City steam engine (center crank), 35 HP Geiser steam engine (side crank), log cranes, saw mantle, mortar box, rip saw, 2 man saw, scales, bricks, hundreds of berry crates, crate hardware, #22 caterpillar, assorted units used in basket mill (some fire damaged), tons & tons of scrap iron & etc.

#### FURNITURE & ANTIQUES

12 NOON  
Ford wheels, porch swing, Quick Meal cook stove, slant top desk, roll top desk, wringer washer, manted clock, oil lamp, mirrors, oak chest, wicker pes., 2 iron beds, pes., lamps, work table, refrigerator, pots, pans, dishes & etc.

4 Pieces of Real Estate (See Court Ad), 103 shares of Harrington Fair stock (sold in lots of 5), 1918 Mendocino truck, 1 122 Int. truck, G.M.C. truck.

TERMS: Cash  
David G. Jones, Adm. C.T.A. of the Estate of Thomas Minner, Jr. Willis Auction Service, Willis & Fox Auctioneers 2T2/16WA

### Notice

Prospect Tax Ditch Company will have its annual meeting Monday Feb. 14, 1977 at the home of Joseph Makovec 7:00 p.m.  
Joseph Makovec  
Tax Ditch Manager

### ABSOLUTE AUCTION

#### TRACTORS & FARM MACHINERY

#### Truck & Industrial Equipment

#### The Largest Annual Spring Auction on the Del-Mar-Va Peninsula

THURSDAY, FEBRUARY 24, 1977

Starting 10:00 o'clock AM Sharp

Rain or Shine

We expect to have a large assortment of Tractors, Tillage Tool, Harvesting Machines, Truck and Industrial Equipment.

#### "CONSIGNMENT OPEN TO EVERYONE"

If You Have Tractors or Machines to Sell, Plan to Consign Them Today. Consignments Will Be Received On Monday, Tuesday, and Wednesday, February 21, 22 and 23, 8 AM to 4 PM. (No Machines Will Be Listed On Day Of Sale).

Terms: Cash Day of Sale Lunch Will Be Served

Location 1/2 mile south Camden, DE, red light on U.S. 13 next to the Happy Hoe Garden Center.

South duPont Highway - U.S. 13 - P.O. Box 531 Dover, Delaware - 734-2871 - 734-7109

"Complete Auctioneering Service Any Place On the Del-Mar-Va Peninsula"

CRAWFORD J. CARROLL, AUCTIONEER

### LEGAL NOTICES

#### NOTICE

In pursuance of an order of RALPH R. SMITH, Register of Wills, in and for Kent County, Delaware, dated January 28 A.D. 1977, notice is hereby given of the grant in Letters Testamentary on the estate of Harvey J. Marvel on the 28th day of January A.D. 1977. All persons having claims against the said Harvey J. Marvel are required to exhibit the same to such Executor within six months after the date of the granting of such Letters, or abide by the law in that behalf, which provides that such claims against the said estate not so exhibited shall be forever barred.

Harvey G. Marvel, Executor of the Estate of Harvey J. Marvel, deceased.  
RALPH R. SMITH, Register of Wills 3T2/16

#### ADMINISTRATOR'S SALE OF VALUABLE REAL ESTATE

By virtue of an Order of the Court of Chancery of the State of Delaware, in and for Kent County, the undersigned Administrator C.T.A. of the Estate of Thomas Minner, Jr., deceased, will expose to sale by way of Public Auction or vendue at the residence of the late Thomas Minner, Jr., on County Road 58, two miles West of Mastens Corner on Saturday, February 19, 1977 at 12:00 noon the following real estate

Deed Description: Lands of the estate of Thomas Minner, Jr.

#### Parcel # 1

All that certain tract, piece and parcel of land, lying and being in Mispillion Hundred, Kent County and State of Delaware, fronting on the southerly side of the 60 foot right of way of County Route 58, adjoining lands of Bruce Lofland, lands of the heirs of Andrew Wyatt and lands of Ernest W. Tucker, and more particularly described as follows, to wit: Those lands occupied by the package factory and the residence of the late Thomas Minner, Jr., comprising an estimated 3 acres of land, more or less.

Note: Above description based on research of applicable deeds which have not been confirmed by a field survey. Consequently, lines and areas depicted therein are estimations only.

#### Parcel # 2

All that certain tract, piece and parcel of land, lying and being in Mispillion Hundred, Kent County and State of Delaware, fronting on the northwesterly side of the 40 foot right of way of County Route 430, adjoining lands late of William Bonnell, lands of Harry Franklin Fowler, lands of James H. Cole, lands of Robert L. Moore, lands of James L. Reedy, Sr. and Browns Branch, also known as Jacksons Branch, and more particularly described as follows, to wit:

Beginning at a point approximately 928 feet west of the center of Browns Branch Bridge, at the northwesterly corner of lands of J. L. Reedy, on the southerly right of way line of County Route 430; thence proceeding with said Reedy lands and the easterly edge of a 50 foot wide access road South 15 degrees 30 minutes West 275 feet; thence continuing with said Reedy lands South 74 degrees 30 minutes East approximately 325 feet to the center of Browns Branch; thence running with said centerline of Browns Branch approximately 2744 feet to a point at the southeasterly corner of lands late of William Bonnell; thence following line of said late Bonnell lands North 15 degrees 30 minutes East approximately 1589.6 feet to a point at the southerly corner of lands of H.F. Fowler; thence running with said Fowler lands South 74 degrees 30 minutes East 150 feet; thence continuing with said Fowler lands North 15 degrees 30 minutes East 130 feet to a point on aforementioned southerly right of way line of County Route 430; thence following said right of way line South 74 degrees 30 minutes East approximately 375.7 feet to a point at the northwesterly corner of lands of J.H. Cole; thence running with said Cole lands South 15 degrees 30 minutes West 130 feet; thence continuing in part with said Cole lands and with lands of R. L. Moore South 74 degrees 30 minutes East 450 feet to a point on the westerly edge of aforementioned 50 foot wide access road; thence continuing with said Moore lands and the edge of said access road North 15 degrees 30 minutes East 130 feet to a point on the southerly right of way line of County Route 430; thence finally following said right of way line South 74 degrees 30 minutes East 50 feet to the place of beginning; containing 48.5 acres of land, more or less.

Note: Above description based on research of applicable deeds which have not been confirmed by a field survey. Consequently, lines and areas depicted therein are estimations only.

#### Parcel # 3

All that certain tract, piece and parcel of land, lying and being in Mispillion Hundred, Kent County and State of Delaware, fronting on the southerly side of County Route 58 at 60 feet wide, adjoining lands of Preston Dill, lands of Thomas Pardee, lands of Thomas Schneider, lands of William G. Jester, lands of Berley H. Crouch and parcel # 4 of lands late of Thomas W. Minner, Jr., and more particularly described as follows, to wit:

Beginning at a point on the southerly right of way line of Route 58 at a corner for lands of Preston Dill; thence proceeding with said right of way line of Route 58 South 72 degrees East 430 feet more or less to a corner for lands of William Schneider; thence running with said Schneider lands the following 13 courses and approximate distances:

- 1. South 21 degrees West 372.6 feet
- 2. South 33 degrees 15 minutes West 247.50 feet
- 3. South 01 degrees 15 minutes East 330 feet
- 4. South 44 degrees 55 minutes East 273.9 feet
- 5. South 11 degrees 40 minutes East 458.7 feet
- 6. South 87 degrees 15 minutes East 798.6 feet
- 7. North 15 degrees 30 minutes East 62.7 feet
- 8. North 10 degrees 10 minutes East 198 feet
- 9. North 04 degrees 20 minutes East 153.45 feet
- 10. North 04 degrees 00 minutes West 74.25 feet
- 11. North 18 degrees 30 minutes

#### TERMS OF SALE

On day of sale, the Purchaser will be required to pay to David G. Jones, Administrator C.T.A. for the Estate of Thomas Minner, Jr., twenty per centum of the purchase price of the real estate and shall on or before the return day of sale to be held at Dover on Friday, March 18, 1977, at 1:30 P.M. pay to said Administrator C.T.A. David G. Jones, the balance of the purchase money. The purchaser or purchasers shall pay the cost of preparing the deed and one-half of the State Transfer Tax.

The sale of real estate is subject to being confirmed by the Court of Chancery on the return day of said sale.

Personal property will be sold for cash on the same premises and date commencing 10:00 A.M.  
David G. Jones, Administrator C.T.A. of the Estate of Thomas Minner, Jr., deceased P.O. Box 119 Harrington, Delaware 19962 Tel: 302-398-3232

#### BY ORDER OF THE COURT

ATTEST: Stanley W. Anthony Register in Chancery

Auctioneer Willis Auction Service R. D. 2 Milford, Delaware 19963

HARRY H. RHODES, III Brown, Shields & Barros P.O. Drawer F State & Reed Streets Dover, Delaware 19901 3T2/16

### LEGAL NOTICES

#### NOTICE

West 221.10 feet  
12. North 07 degrees 30 minutes East 509.85 feet  
13. North 24 degrees 00 minutes East 69 feet to aforementioned right of way line of Route 58; thence running with said right of way line of Route 58 South 72 degrees East 450 feet more or less to a corner for lands of William Jester; thence proceeding with said Jester lands the following 5 courses and approximate distances:

- 1. South 01 degrees 10 minutes East 742.5 feet
- 2. South 42 degrees East 1122 feet
- 3. South 10 degrees 30 minutes East 1115 feet
- 4. North 81 degrees 15 minutes East 414.15 feet
- 5. South 13 degrees West 379.5 feet and
- 6. South 66 degrees 30 minutes East 676.5 feet to a point on line of Parcel # 4

thence running with said parcel # 4 and with line of Berley H. Crouch North 86 degrees 48 minutes West 3290 feet, more or less, to the centerline of a ditch; thence running in a southerly direction with said ditch 700 feet, approximately; thence proceeding North 87 degrees 45 minutes West about 881.10 feet; thence running South 08 degrees 16 minutes East 1296.3 feet, approximately; thence running South 88 degrees 00 minutes East about 1551 feet; thence proceeding North 04 degrees 24 minutes East 973.5 feet, more or less; thence running North 87 degrees 45 minutes West about 907.5 feet to a point on line of Thomas Pardee; thence following said line of Pardee lands North 04 degrees 24 minutes East 1725.9 feet, more or less, to a point on line of Preston Dill; thence following said line of Dill lands the following 2 courses and approximate distances:

- 1. South 84 degrees 15 minutes East 420.75 feet and
- 2. finally North 14 degrees 21 minutes East 350 feet to the place of beginning; containing an estimated 200 acres of land, more or less.

Note: Above description based on research of applicable deeds which have not been confirmed by a field survey. Consequently, lines and areas depicted therein are estimations only.

#### Parcel # 4

All that certain tract, piece and parcel of land, lying and being in Mispillion Hundred Kent County and State of Delaware, fronting on the northwesterly side of the 50 foot right of way of County Route 271 and on both sides of the 60 foot right of way of Route 58, adjoining lands of Frank Hruspa, lands of Joseph Straehar, lands of William G. Jester, lands of Ernest W. Tucker and Parcel # 3 of lands late of Thomas W. Minner, Jr. and lands of others and more particularly described as follows, to wit:

Beginning at the intersection of the present northwesterly right of way line of County Route 271 with the former centerline of Route 58; thence proceeding with said right of way line of Route 271 South 48 degrees 00 minutes West 1985 feet approximately to a corner for lands of Frank Hruspa; thence proceeding with said Hruspa lands North 42 degrees 30 minutes West approximately 2200 feet to a point; thence continuing with said Hruspa lands North 84 degrees 30 minutes West 1029 feet more or less to a point of line of lands of Joseph Straehar; thence following said Straehar lands North 02 degrees 08 minutes West 1268 feet more or less to a point on line of Parcel # 3; thence running with said Parcel # 3 South 82 degrees 15 minutes East 2299 feet more or less to a point on line of lands of William G. Jester; thence running with said Jester lands the following 6 courses and distances:

- 1. South 86 degrees 50 minutes East 184 feet
- 2. North 51 degrees 15 minutes East 821 feet to the centerline of Route 58
- 3. North 50 degrees 15 minutes East 523 feet
- 4. North 33 degrees 15 minutes West 924 feet
- 5. North 09 degrees 15 minutes West 209 feet and
- 6. North 04 degrees East approximately 1250 feet to the centerline of a large ditch;

thence following said centerline in a southerly direction 3300 feet more or less to a corner for lands of Ernest W. Tucker; thence running with said Tucker lands South 47 degrees West 1100 feet more or less to the southerly right of way line of Route 58; thence finally proceeding with said present right of way line and the former centerline of Route 58 South 26 degrees East approximately 830 feet to the place of beginning; containing an estimated 150 acres of land, more or less, but excluding the 60 foot right of way of Route 58 from the end of aforementioned 1100 foot course.

Note: Above description based on research of applicable deeds which have not been confirmed by a field survey. Consequently, lines and areas depicted therein are estimations only.

February 12 - Kent County Republican Committee Annual Cocktail Party, Maple Dale Country Club, 6-8 p.m. Call 734-9790.

February 12 - A chicken and dumpling dinner, Felton Methodist Church; 5 p.m. to 7 p.m.; Adults - \$3.50 Children (6-12) - \$1.75; take-outs available.

February 19 - The Woodbridge Art League will meet at the Town Hall in Bridgeville at 8 p.m. Guest speaker is Jack Lewis. Open to the public.

February 19 - Dance Benefit BCF Ruritan Building Fund, Viola Ruritan Building, 9 to 1, B.Y.O.B., \$6 per couple. Music by Delaware Country. For tickets call Charles Bostick 284-3612.

February 19 - Regular monthly meeting of the General Service Committee of The Odd Fellows and Rebekahs of Delaware, Morning Star Lodge No. 6, Independent Order of Odd Fellows Smyrna, 8 p.m.

February 25 - St. John's Lutheran Church-Park and Pine St., Dover; Sauerkraut supper, family style; 4 to 7 p.m.; adult \$3.50, 12 and under \$2.75, children under 2, free. For tickets call: 734-7078, 697-1661, 678-9268 between 9 a.m. and 1 p.m.

February 26 - Chicken and dumpling dinner, Calvary U.M. Church, sponsored by Young Men's Bible Class; Benson Hall; Milford, 4-7 p.m. Carry-outs available, \$3 - adults, \$1.50.

The following information is supplied by Delaware Artline, a project of the Delaware State Arts Council. All organizations are invited to use or contribute to Delaware Artline by writing to us at Mitchell Hall, University of Delaware, Newark, DE 19711 or by calling 737-8933. For local events call the Kent County Arts Council in Dover at 734-3330, or the Sussex County Arts Council in Georgetown at 856-5421.

February 17, Dover Ballet Theatre Co. with Guest Artist, Dover Central Middle School, 8 p.m. (734-3330).

February 18-20, Trial By Jury (Gilbert & Sullivan) at the Dover Century Club, Dover, 8:15 p.m. (678-0518).

February 24, 25, 26 - "HAIR", by Improvization Company of Delaware State College; Education and Humanities Theatre; 8 p.m. all three shows. General admission, \$1.00 each. Parental Guidance is advised.

February 25-26, The Tavern. Kent County Theatre Guild, 8:00 p.m. Patchwork Playhouse, 140 E. Roosevelt Ave., Dover. (734-3330).

Items for Coming Events should be submitted two weeks before the event. If submitted earlier, they will appear as space allows.

### Coming Events

February 12 - Kent County Republican Committee Annual Cocktail Party, Maple Dale Country Club, 6-8 p.m. Call 734-9790.

February 12 - A chicken and dumpling dinner, Felton Methodist Church; 5 p.m. to 7 p.m.; Adults - \$3.50 Children (6-12) - \$1.75; take-outs available.

February 19 - The Woodbridge Art League will meet at the Town Hall in Bridgeville at 8 p.m. Guest speaker is Jack Lewis. Open to the public.

February 19 - Dance Benefit BCF Ruritan Building Fund, Viola Ruritan Building, 9 to 1, B.Y.O.B., \$6 per couple. Music by Delaware Country. For tickets call Charles Bostick 284-3612.

February 19 - Regular monthly meeting of the General Service Committee of The Odd Fellows and Rebekahs of Delaware, Morning Star Lodge No. 6, Independent Order of Odd Fellows Smyrna, 8 p.m.

February 25 - St. John's Lutheran Church-Park and Pine St., Dover; Sauerkraut supper, family style; 4 to 7 p.m.; adult \$3.50, 12 and under \$2.75, children under 2, free. For tickets call: 734-7078, 697-1661, 678-9268 between 9 a.m. and 1 p.m.

February 26 - Chicken and dumpling dinner, Calvary U.M. Church, sponsored by Young Men's Bible Class; Benson Hall; Milford, 4-7 p.m. Carry-outs available, \$3 - adults, \$1.50.

The following information is supplied by Delaware Artline, a project of the Delaware State Arts Council. All organizations are invited to use or contribute to Delaware Artline by writing to us at Mitchell Hall, University of Delaware, Newark, DE 19711 or by calling 737-8933. For local events call the Kent County Arts Council in Dover at 734-3330, or the Sussex County Arts Council in Georgetown at 856-5421.

February 17, Dover Ballet Theatre Co. with Guest Artist, Dover Central Middle School, 8 p.m. (734-3330).

February 18-20, Trial By Jury (Gilbert & Sullivan) at the Dover Century Club, Dover, 8:15 p.m. (678-0518).

February 24, 25, 26 - "HAIR", by Improvization Company of Delaware State College; Education and Humanities Theatre; 8 p.m. all three shows. General admission, \$1.00 each. Parental Guidance is advised.

February 25-26, The Tavern. Kent County Theatre Guild, 8:00 p.m. Patchwork Playhouse, 140 E. Roosevelt Ave., Dover. (734-3330).

Items for Coming Events should be submitted two weeks before the event. If submitted earlier, they will appear as space allows.

February 12 - Kent County Republican Committee Annual Cocktail Party, Maple Dale Country Club, 6-8 p.m. Call 734-9790.

February 12 - A chicken and dumpling dinner, Felton Methodist Church; 5 p.m. to 7 p.m.; Adults - \$3.50 Children (6-12) - \$1.75; take-outs available.

February 19 - The Woodbridge Art League will meet at the Town Hall in Bridgeville at 8 p.m. Guest speaker is Jack Lewis. Open to the public.

February 19 - Dance Benefit BCF Ruritan Building Fund, Viola Ruritan Building, 9 to 1, B.Y.O.B., \$6 per couple. Music by Delaware Country. For tickets call Charles Bostick 284-3612.

February 19 - Regular monthly meeting of the General Service Committee of The Odd Fellows and Rebekahs of Delaware, Morning Star Lodge No. 6, Independent Order of Odd Fellows Smyrna, 8 p.m.

February 25 - St. John's Lutheran Church-Park and Pine St., Dover; Sauerkraut supper, family style; 4 to 7 p.m.; adult \$3.50, 12 and under \$2.75, children under 2, free. For tickets call: 734-7078, 697-1661, 678-9268 between 9 a.m. and 1 p.m.

# FOOD BILL UP?

## BRING IT DOWN HERE

Del-Monte  
**Pineapple-Orange Drink**  
39¢ 46 oz. can

**Standing Rib Roasts**  
(Well Trimmed)  
**\$1 39** lb.

Dairy Market  
*Country Enriched*  
**White Bread**  
39¢ 22 oz. loaf 3 **\$1 00** for

Kraft  
**Macaroni & Cheese Dinners** 5 **\$1 00**  
7 1/4 oz. pkgs.

*Lean-Meaty*  
**Beef Neck Bones**  
49¢ lb.

NEW!! Hunt's "Prima-Salsa"  
**Spaghetti Sauce**  
All Flavors 99¢ 32 oz. jar

Log Cabin  
**Cane & Maple Syrup**  
Large 24 oz. Bottle 99¢

**Chuck Roast**  
(Boneless-Well Trimmed)  
99¢ lb.

Hunt's  
**Tomato Catsup**  
2 79¢ 14 oz. Bottles

Kraft Grated  
**Parmesan Cheese**  
Large 8 oz. Container \$1 19

**Crosscut Roasts**  
(Boneless-Rolled-Extra Lean)  
\$1 29 lb.

Nabisco "Chips-Ahoy!"  
**Chocolate Chip Cookies** 79¢  
14 1/2 oz. Bag

Appian Way  
**Cheese Pizza Mix** 3 **\$1 00**  
13 1/2 oz. pkgs.

"Cracker Barrel" Sticks  
**Sharp Cheese**  
10 oz. pkg. 99¢

 "Pampers" Extra Absorbent  
pkg of 24 ONLY \$2 19

*'Easy Carve'*  
**Rib Roasts**  
(Back Bone Removed)  
\$1 49 lb.

Briarfield  
**Sliced Bacon**  
1 lb. Vac-Pac 79¢

Golden Ripe  
**Bananas**  
19¢ lb.

Banquet, Frozen  
**Buffet Suppers**  
All Flavor Except Sliced Beef 99¢ 32 oz. pkgs.

Carson's  
**Sliced Dried Beef**  
WAFER Thin 89¢ 4 oz. pkg.

Bright Yellow  
**Onions**  
25¢ lb.

Heinz "Deep Fries"  
**French Fried Potatoes** 59¢ 24 oz. bag

Duncan-Hines  
**Cake Mixes**  
All Reg. 18 1/2 oz. pkgs. 2 99¢

**Lean Ground Chuck**  
5 lbs. or More \$1 09 lb. 99¢

Quillen's Fresh Homemade  
**Pork Sausage**  
LOOSE 89¢ lb. STUFFED 99¢ lb.

# Quillen's Dairy Market

We reserve the right to limit quantities. Prices effective February 10, 11, and 12, 1977. DORMAN STREET HARRINGTON, DE. For YOUR Shopping Convenience We Are Open EVERY DAY Of The Year. Phone 398-8768