

Over coffee or over the
back fence ..what could
be better than

FRIENDS & NEIGHBORS?

See the Journal's new
weekly supplement inside

FRIENDS & NEIGHBORS

Where there's smoke -----

There was more smoke than fire, but area fire companies responded promptly and en masse. Equipment from four area fire companies, Felton, Frederica, Harrington and Hous- ton rushed to Lake Forest High School yesterday when fire broke out in two of the three heaters for the new auditorium. There was no injury, little damage, but a lot of smoke. The actual fires were confined to the two

heaters, and they were quickly put out.

According to Assistant Principal Richard Moretti, the fires started when the heaters were turned on for a check on their function. They were turned off immediately, and the actual fires were out almost before the first truck arrived. Area fire companies were instrumental in getting fans to rid the auditorium of

smoke.

Assistant Superintendent Melvin Luff reported later in the evening that he expected little damage from the smoke and soot that resulted. Some damage was done to the heaters, but they are the responsibility of the supplying contractor.

The incident occurred around three p.m. or a little later and no students were in the building.

The Harrington Journal

Sixty-Fourth Year, No 14, September 12, 1979

Published Every Wednesday at Harrington Delaware

twenty Cents Per Copy

Rezoning recommended

If the Harrington City Council follows through on a recommendation by the Planning and Zoning Commission, the former Millard Cooper Funeral Home on Center Street will become a nursing home. The property has been sold under contract to Mark Yoder of Greenwood conditional upon the rezoning of the property from C3 (a light commercial zoning which could allow the operation of a service station) to R1 (a single family residential zoning which will also accommodate the providing of medical care to patients).

It will not be the first time someone has sought to operate a nursing home at the Center Street location. Mildred Messick, who purchased the property from Betty Cooper in 1974 or 1975 had hoped to convert the building to a nursing home and to locate most of her residents there. Mrs. Cooper was then operating a nursing home on

Reese Avenue. Stringent state fire regulations confounded her plans, and she subsequently sold the property to William Y. and Grace E. Musser of Wilmington. The Mussers opened a card, gift and candle shop which later closed.

If the rezoning is approved, the nursing home will not be a first for Mark Yoder who already operates such a facility in the Greenwood area.

The report of the Planning and Zoning Commission was to have been presented to the City Council at last night's meeting, but that meeting was cancelled. No action on the matter can be taken until after a public hearing is scheduled and held.

No official action was announced by the Planning and Zoning Commission on Dudley Willis' request for the rezoning of some of his Harrington property.

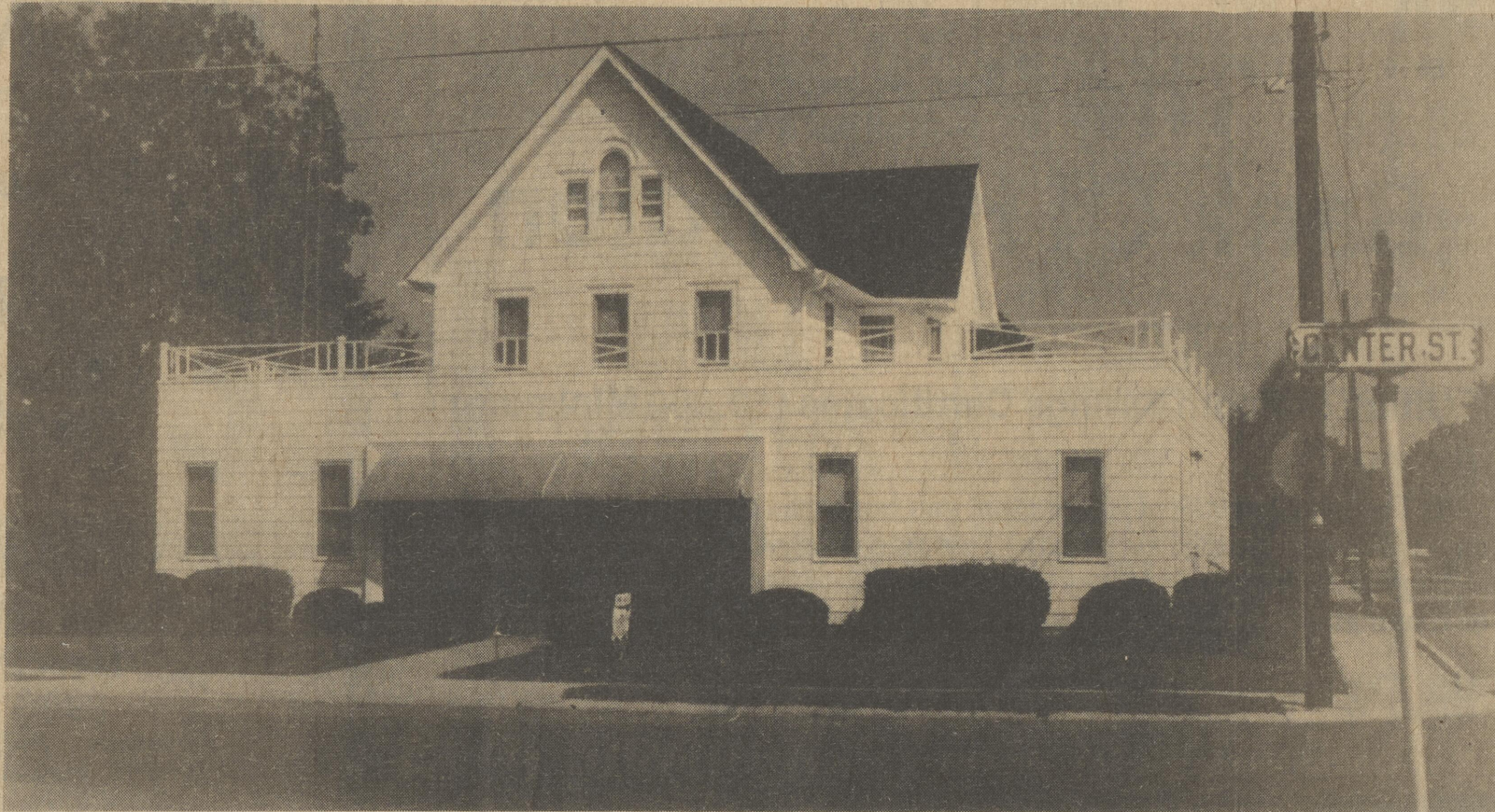

If rezoning efforts are successful, a nursing home may be located in this building on Center Street in Harrington. Local residents knew it for many years as the location of the Millard Cooper Funeral Home. In subsequent

years it has been owned by Mildred Messick who tried to open a nursing home and by the William Mussers who did open a card, candle, and gift shop

Frederica sets Heritage Day

Frederica will be having a Heritage Day Celebration on Saturday Sept. 22nd 1979. Activities will begin at 11:00 a.m. at the Town Hall with Dr. John Gardner, a local historian, giving the opening address. A luncheon is to be held following the keynote speech at Trinity Church. Local artists will also display their crafts. There will be choral presentations at Trinity and Hubert A.M.E.

Churches. Other activities include a walking tour of the Town and bus tour to Barrett's Chapel and the Shrine Club, where a mural by the noted area artist Bell B. Walters is displayed. Children's games are also part of the scheduled events.

This program is sponsored by Kent County Parks and Recreation, and partly funded by a grant from The Delaware Humanities Forum.

Court overturns residence requirement

The Chancery Court of Delaware has ruled unconstitutional the practice of requiring a candidate for town government to be a resident of that town.

The ruling affects quite a few small towns in Delaware. Specifically, it affects K. Ross Wellwood and his bid to run for town council in Frederica. Six months ago, Wellwood was denied a chance to run and he initiated a suit to challenge the law. Frederica refused his candidacy on the basis of Wellwood's non ownership of town property. He will now run.

The Chancery Court judge, Maurice Hartnett, cited, as the basis of his decision, a ruling by the U.S. Supreme Court. The Supreme Court

struck down a Georgia statute banning the practice of allowing only property owners to participate in town government as an elected official.

Hartnett also ruled that an election in Frederica must be held no sooner than ten days following the closing date for election filing. Filing for the election is taking place now but will end by Monday.

The decision was opposed by town lawyer Nicholas Rodriguez. Rodriguez told the Chancery Court that Frederica is financed mostly by

property taxes and property owners should be the only ones to hold elected office. But the judge felt otherwise.

Former mayor George Nashold, in an interview with the News-Journal Papers last week, expressed satisfaction with the decision. According to the Morning News, Nashold said he was better satisfied with the decision than he was with an opinion. He said that the fairest solution was to let the people of the town decide through the election process who was the most fit for town office.

Magnolia treasurer admits theft

Delaware's Attorney General, Richard S. Gebelein, announced that the Special Investigations Unit of the Department of Justice has concluded its investigation into the misappropriation of funds by the former Treasurer of the Town of Magnolia. The investigation was culminated today by the entry of pleas of guilt by Janet M. Kanoy on the charges of Felony Theft and Official Misconduct, a misdemeanor. The charges relate to the defalcation of funds by Mrs. Kanoy between 1974 and 1978.

The investigation was begun in July, 1978, after the newly elected Mayor and Town Council of Magnolia became concerned with the status of the town's financial records. Investigators reconstructed Magnolia's

financial records for the four years in question by obtaining bank records and documents from vendors and creditors of the town.

Tax error brings jail sentence

Alton M. Collins of Harrington was sentenced to a jail term last week by U.S. District Court judge Edwin D. Steele for filing a false income tax form in 1973.

Collins pleaded guilty without admitting guilt and was sentenced to 30 days in jail along with a \$3,000 fine. He will be allowed to finish harvesting his crops before reporting to prison.

According to the Collins lawyer, Gerald Kavanaugh, Collins did not

know he was committing the federal crime when he filed his return in 1974. An IRS audit found that Collins had deposited more in the bank than he reported on his return, a discrepancy that Collins maintained he was unaware of. Judge Steele maintained that the error was intentional although the Collins family denied this.

The amount of unreported income was \$23,000. Collins repaid the sum when he learned of the error.

[Continued On Page 4]

Purdue promises to eliminate odor

Complaints about a stench originating in the septic system at Purdue reached the ears of Felton Town Council at its Monday night meeting. Citizens had been complaining about the highly unpleasant odor in the vicinity of Purdue's Felton plant.

However, the Council reported Purdue was planning to put in an additional sludge tank to help correct the problem. No one at Purdue could be reached for comment.

Bids on RR Station Restoration
Several bids on the restoration of

the Felton Railroad station, particularly the ornate windows. The town recently purchased the station and is hoping to restore it to its former condition and set up headquarters there. Of the bids that were received,

[Continued on Page 4]

Early morning joy ride may be costly

The young man who took his car for a joy ride around the front lawn and the football practice field at Lake Forest High School at 3 a.m. on Sunday may find the trip a very costly one.

The Lake Forest School Board Monday night authorized Assistant Superintendent Melvin Luff to follow through on claims for property damage which resulted from the incident. A claim was filed yesterday

in Magistrate Court in Harrington. The district will seek payment for damages as well as reimbursement for extra hours put in by the custodial staff in restoring the

[Continued on Page 4]

School's open, enrollment's down

School openings in the Woodbridge District went well, but enrollment seems to be down. Both Superintendent Dr. William Griffin and Assistant Superintendent Dr. Robert Sutton reported smooth openings as the district opened its doors for the 1979-1980 school year.

But Dr. Griffin also told the Woodbridge School Board Monday night that the district's enrollment appears to be down. Griffin said out of a projected 98 units there appears at this point to be justification for

only 96. A unit is the number of students the state says a district must have in order to hire one teacher. Currently at the high school level 20 students are necessary for

one unit. That number is around 24 in elementary school. State funding for teachers' salaries is determined by the unit count which will not be final

[Continued on Page 4]

No quorum - no Council

Harrington's City Council meeting was cancelled last night for lack of a quorum. Of the six members of the Council, only two were able to attend. Four members constitute a quorum. Work and other commitments were cited as reasons.

According to Mayor Cahall the regular September Meeting of the council has been tentatively rescheduled for Tuesday, September 25 at 7:30 p.m. However, this date still has to be confirmed.



Where is he?

Summer time...and the livin was easy. The fish may be jumping, but where's the fisherman? Could it be that he's sweating it out back in school?

Radio station plans changes

Officials of Milford radio station WTHD have announced the debut of a new programming format which became effective on September 4. The station now features an emphasis on a broad base of information and news which is carried from 7:00 a.m. to 8:30 a.m. and from 11:30 a.m. to 1:30 p.m.

The format change stems from a natural interest among listeners and people to be better informed. Changing lifestyles and the importance of issues facing people today also necessitate closer surveillance.

Local station news and program-

ming personalities Joe Scott, Linda Gray, Dennis Hazzard and Charlie Magill will carry the main thrust of WTHD's new format concept through coverage of local and regional news events.

The accent on local weather and sports will be increased. A focus on local community lifestyles through in-depth features and reports will also be maintained.

In addition to the local news coverage provided by Joe Scott and Linda Gray, WTHD will be incorporating more programming from Associated Press Radio, a national

audio news service. WTHD has been a charter member of this service since its inception in 1974, but has restricted use of some network programs because of past programming practices. Now the station will feature most of the award-winning public affairs programming offered by this professional news gathering organization.

"Talk 93", a popular two-way talk show hosted by WTHD's Joe Scott, has been added to the station's program schedule from 9:30 to 10:00 a.m. This is in addition to the 12:30 to 1:30 p.m. version which has been heard on the station for the past several years.

10.294%
Interest

Sept. 13th. thru 19th.
Rates Available

The Peoples Bank Of Harrington

Offers 6-Month Savings Certificates (10,000 Minimum)

At The Peoples Bank of Harrington, you can earn the highest rate possible on a six-month savings certificate. This rate changes weekly.

To get your high yield money market certificate, stop at The Peoples Bank of Harrington.

Federal regulations prohibit compounding of interest. If funds are withdrawn before maturity, the interest will be forfeited for 90 days earnings.

The Friendly Bank
The Peoples Bank Of Harrington

Clark & Hanley Sts.
398-3256

Member
FDIC

Grand Opening

September 15th

HARRINGTON PLUMBING, HEATING & SUPPLY, CO.

We carry a complete line of
Plumbing, Heating, Air Conditioning
& Electrical Supplies.

BARD Heating & Air Conditioning Supplies
AMERICAN STANDARD Plumbing Supplies

FREE ESTIMATES

Septic Systems Installed - Heating - Air Conditioning
Plumbing & Trenching
Heat Pump Installation & Service

FREE COKES & HOTDOGS!

HARRINGTON PLUMBING, HEATING & SUPPLY, CO.

Mon.-Fri. - 7:30 a.m. - 5:00 p.m.

398-8877

Sat. - 7:30 a.m. - Noon Rt. 13 & Smith Ave. Harrington, De.

BUSINESS DIRECTORY

APPLIANCES	FLOOR COVERING	INSURANCE	OPTICAL
<p>DEL-MOR TV Appliances</p> <p>We Sell: audio components major appliances Admiral color & bw TV Sylvania color and bw TV Philco color & bw TV Towers C B Sets</p> <p>We Service: air conditioners antenna systems all make TV sets all types of antenna systems</p> <p>Milford-Harrington Rd. Phone 422-8534/6619</p>	<p>ARGO LINOLEUM CO. Armstrong Congoleum GAF Mannington Barwick Carpets & Floor Coverings Do it yourself or we install 121 N. Washington St. 422-8431 Milford, De.</p> <p>FURNITURE Callaway Furniture Awning Mfgs. & Floor Coverings Harrington, De. 398-8858</p>	<p>For life, health, home and car insurance call: W.H. Outten 4 Commerce St. 398-3276</p> <p>NATIONWIDE INSURANCE Nationwide is on your side Nationwide Mutual Ins. Co. Nationwide Mutual Fire Ins. Nationwide Life Ins. Co. Home Office, Columbus, Ohio</p>	<p>DISCOVER THE WONDERFUL WORLD OF VISION AND COMPARE THE BEAUTIFUL WORLD OF FASHIONS</p> <p>VISION CENTRE, LTD. DOVER PHONE 678-3200</p> <p>On U.S. 113 North of Bay Court Plaza Next to Wendy's</p> <p>Quality eyewear for the entire family from budget to high fashion Photogrey & Tints available Free Adjustments</p>
<p>BANKING Complete BANKING FACILITIES AT THE FRIENDLY BANK PEOPLES BANK COMMERCE ST. HARRINGTON 398-3256 Member F.D.I.C.</p>	<p>GIFT SHOPPE J & R GIFT SHOPPE J & R Gifts For All Occasions Potted Plants Regency Scanners Sanyo Electronics Main & Lombard St., Felton Phone 284-3510 or 284-9507</p>	<p>MUSIC Hours: Mon.-Thurs. 9-6 Fri. 9-9 Sat. 9-5 205 S. Dual Highway Camden, Delaware 19934 Phone: (302) 697-2155</p> <p>CONN SELMER LUDWIG CABLE SOHMER WURLITZER CURRIER</p>	<p>PLUMBING Dill & Collins Plumbing, Heating & Cooling Heat Pump Installation & Service (302) 398-3016 Bruce Collins No Sunday Calls</p>
<p>BOWLING Milford Brunswick Lanes Leagues & Open Bowling Nightly 422-9456</p>	<p>HARDWARE TAYLOR'S HARDWARE Wallpaper — Benjamin Moore Paint Full Line of Paint & Wallpaper Supplies COMMERCE & DORMAN STS., HARRINGTON 398-3291</p>	<p>SAND Stayton's Sand & Gravel Concrete & Mortar Sand — Topsoil — Stone Select & Regular Fill Dirt Delivered or Loaded on Your Truck. PIT LOCATION: West side of Road 384 1 Mile off Rt. 14 Milford-Harrington Rd. Office: 284-9178</p>	<p>REAL ESTATE Looking for a house or lot... Think of us first. Farrow Realty 398-3455 398-3250</p>
<p>EQUIPMENT Taylor & Messick, Inc. JOHN DEERE FARM EQUIPMENT LAWN AND GARDEN EQUIPMENT Sales and Service By Two-Way Radio Phone: 398-3729 Harrington, De.</p>	<p>MOBILE HOMES Messicks Mobile Homes Mobile Homes Repair, Service & Rentals RONALD MESSICK R.D. # 1 - Box 85-3 Harrington, Delaware 19952 Phone: 302 398-3836</p>	<p>RESTAURANT Hi-Grade Dairy Fresh Donuts Daily Homemade Ice Cream Pizzas Submarines and other Sandwiches Route 13 Harrington 398-3310</p>	<p>VINYL SERVICE Professional repair and restoration of vinyl Furniture, Car Seats, Car Tops REPAIRED AND RESTORED ON YOUR PREMISES Safe - Convenient - Professional PROMPT SERVICE LOW PRICES Call us for free estimate COLLINS VINYL SERVICE Tim Collins, Owner Phone (302) 335-4986</p>

This space is for your ad!

FOOD RITE

IT'S Cookout Time

USDA INSPECTED
FRESH **WHOLE FRYERS**
43¢ LB.



- QUAKER MAID BONELESS BEEF SANDWICH STEAKS 2 LB. PKG. **\$4.49**
THRIFTY PAK
PORK CHOPS (10 OR MORE 1/4 CUTS) LB. **\$1.39**
THRIFTY PAK
HAM STEAKS (END & CENTER SLICES) LB. **\$1.49**

FRESH USDA INSPECTED
ECON O' PAK FRYERS
39¢ LB.



- PESCHKE'S ALL MEAT ALL MEAT BOLOGNA, PICKLE LOAF, COOKED SALAMI, SPICED LOAF OR DUTCH LOAF 1 LB. PKG. **\$1.29**
FOOD RITE OR PESCHKE'S SLICED BACON LB. **\$1.29**
FOOD RITE OR PESCHKE'S ALL MEAT WIENERS LB. **\$1.19**
MASH'S LOW SALT FULLY COOKED HAM LB. **89¢**
PATRICK CUDAHY 5 LB. CAN BONELESS CANNED HAMS **\$8.99**
FOOD RITE OR PESCHKE'S ALL BEEF FRANKS LB. **\$1.29**

FRESH US INSPECTED
WHOLE FRYER LEGS
69¢ LB.



WE RESERVE THE RIGHT TO LIMIT QUANTITIES
DELICATESSEN
"TASTY, TENDER MEAT & CHEESE CUSTOM CUT TO YOUR LIKING"
ALL ITEMS DELI SLICED AVAILABLE IN STORES WITH DELICATESSEN
SANDY MAC VA STYLE 2.18 LB. **\$1.09**
BAKED HAM 1/2 LB. **\$1.09**
SUGARDALE 1.78 LB. 1/2 LB. **79¢**
GERMAN BOLOGNA **79¢**
SELTZER'S LEBANON **\$1.29**
BOLOGNA 2.58 LB. 1/2 LB. **\$1.29**
WHITE OR YELLOW AMERICAN CHEESE 1.78 LB. 1/2 LB. **89¢**

SEAFOOD BUYS
SAMBAND COD **\$2.39**
FISH STICKS 2 LB. BOX **\$2.39**
MARKET PACK LB. **\$1.79**
HADDOCK FILLETS **\$1.79**
MARKET PACK (LESSER AMTS-6P LB.) 5 LB. **\$2.69**
H & G WHITING BOX **\$2.69**

- CHICKEN HEARTS & GIZZARDS 8P LB.
FRESH FRYER DRUMSTICKS OR SPLIT FRYER BREAST LB. **\$1.09**
FRESH FRYERS CUT-UP OR FRESH CHICKEN LIVERS 8P LB. **49¢**
SPLIT BROILERS LB. **49¢**
FRESH QUARTER FRYER FRESH CHICKEN WINGS 8P LB. **55¢**
LEGS & BREASTS LB. **55¢**
SKILLET READY VARIETY PAK *4 SPLIT BREASTS *4 DRUMSTICKS *4 THIGHS *4 WINGS LB. **89¢**
FRYER PARTS LB. **89¢**

- WEAVERS CHICKEN FRANKS LB. **99¢**
SKILLET READY VARIETY PAK *2 BREAD CHOPS *2 SKILLET CHOPS & 1/2 LB. LOW CHOPS LB. **\$1.49**
PORK CHOPS LB. **\$1.49**
TABLE TREAT EXCELLENT FOR BAR-B-Q HANDY BURGERS 1 LB. 14 OZ. PKG. **\$3.79**

PRODUCE DEPARTMENT
20 LB. BAG
US NO. 1 EASTERN
WHITE POTATOES **159**



- CRISP EASTERN CELERY STALKS **3/89¢**
LARGE SLICING ONIONS 5 LB. **\$1**
RED TOKAY GRAPES LB. **69¢**
NEARBY PRUNE PLUMS 3 LB. **99¢**
NEW CROP 3 LB. BAG **99¢**
MCINTOSCH APPLES **99¢**

REG. OR DIET
A & W ROOT BEER
\$139
6 PACK-12 OZ. CANS

GREEN GIANT NIBLET CORN
3 \$1
12 OZ. CANS

GREEN GIANT SWEET PEAS
3 \$1
1 LB. 1 OZ. CANS

Back to school SPECIALS
Gal. Milk 1.69
Food-Rite Bread
20oz. **2/79**

- DEL MONTE SLICED PEACHES 1 LB. CAN **53¢**
MURRAY OATMEAL COOKIES 1 LB. 2 OZ. PKG. **89¢**
MURRAY COCONUT MACARON COOKIES 1 LB. 2 OZ. PKG. **89¢**
LOG CABIN REGULAR SYRUP QT BOTTLE **79¢**
CAMPBELL CHICKEN NOODLE SOUP 10 1/2 OZ. CAN **29¢**
FOOD CLUB CRACKERS 11 OZ. PKG. **59¢**
3 VARIETIES BOUNTY TOWELS ROLL **69¢**
ERA LIQUID LAUNDRY DETERGENT 1/2 GAL BOTTLE **\$2.59**
DOWNY FABRIC SOFTENER 1/2 GAL BOTTLE **\$1.99**
WHITE CLOUD 3 VARIETIES TOILET TISSUE PKG. OF 4 ROLLS **89¢**
KITCHEN TREET POT PIES 3 VARIETIES 6 OZ. PKG. **5/51**
MRS PAULS FISH STICKS 14 OZ. PKG. **\$1.69**
MRS PAULS ONION RINGS 5 OZ. PKG. **39¢**
DOWNYFLAKE HOT & BUTTER WAFFLES 11 OZ. PKG. **59¢**
BIRD'S EYE SHREDED HASH BROWNS 1 LB. 8 OZ. PKG. **59¢**

PRICES EFFECTIVE THRU SEPT 15, 1979

BARGAIN BUSTER
WITH COUPON & 10.00 PURCHASE (EXCLUDING MILK & CIGARETTES)
STAR KIST CHUNK LIGHT TUNA
IN OIL OR WATER 6 1/2 OZ. CAN **69¢**
GOOD AT STORE LISTED
LIMIT ONE PER SHOPPING FAMILY
EXPIRES SEPT. 15, 1979

BARGAIN BUSTER
WITH COUPON & 10.00 PURCHASE (EXCLUDING MILK & CIGARETTES)
COMPASS MAYONNAISE
QT JAR **89¢**
GOOD AT STORE LISTED
LIMIT ONE PER SHOPPING FAMILY
EXPIRES SEPT. 15, 1979

BARGAIN BUSTER
WITH COUPON & 10.00 PURCHASE (EXCLUDING MILK & CIGARETTES)
SAN GIORGIO SPAGHETTI OR SPAGHETTINI
1 LB. PKG. **39¢**
GOOD AT STORE LISTED
LIMIT ONE PER SHOPPING FAMILY
EXPIRES SEPT. 15, 1979

WITH THIS COUPON
SAVE 40¢
20 CT. PKG. GLAD TRASH BAGS
GOOD AT STORE LISTED
LIMIT ONE PER SHOPPING FAMILY
EXPIRES SEPT. 15, 1979

WITH THIS COUPON
SAVE 30¢
QT BOTTLE SUNLITE SUNFLOWER OIL
GOOD AT STORE LISTED
LIMIT ONE PER SHOPPING FAMILY
EXPIRES SEPT. 15, 1979

WITH THIS COUPON
SAVE 20¢
1 LB. 13 OZ. JAR CHEF BOY-AR-DEE SPAGHETTI SAUCE 3 VARIETIES
GOOD AT STORE LISTED
LIMIT ONE PER SHOPPING FAMILY
EXPIRES SEPT. 15, 1979

FOOD RITE
QUILLEN SHOPPING CENTER
Mon. Tues. & Wed. 8-8
Thurs. & Fri. 8-9
Saturday 8-8
Sunday 10-4

Area Church Directory

Area Church Directory listing various churches including Asbury United Methodist Church, Greenwood Mennonite Church, Laws Mennonite Church, Mt. Herman Church of God, Mt. Zion A.M.E. Church, Reformation Lutheran Church, Refuge Temple Revival Center, St. John's United Methodist Church, St. Paul's A.M.E. Church, St. Stephen's Episcopal Church, and others.



St. George's Episcopal Church

The Reverend Edwin B. Stube, Rector of St. George's Episcopal Church, Mt. Savage, Maryland, will conduct a Teaching & Healing Mission in Wesley United Methodist Church, Dover, Delaware beginning with a 7:30 p.m. service on September 23 (Sunday) and concluding on Tuesday evening, September 25th.

Cambridge, Massachusetts. He served as instructor in music at Williams College from 1946 to 1950. He also served as organist and choir master in several churches in the New England area from 1946 to 1955.

1965 to May 1977. He, with several Indonesian Nationals, founded the Lawang Bible Training Center for training young Indonesians to evangelize and start churches in the villages, and to establish training programs on other islands.

Ellendale U.M. Church

As summer ebbs into autumn, nature is painting beautiful pictures everywhere, yet most of us take entire process of granted. However, on Sunday, Sept. 30, at 7:30 p.m. you are invited to attend a special "Celebration Service" at the Ellendale U.M. church.

Michaele Russell, and the pastor of the Felton U.M. church, Rev. Lawrence Berry, the Scripture will be taken from the book of Ecclesiastes, the creative, arts, poetry, and literature, will be used rather than the structured form liturgy, to enact the glory of God.

an ordinary life experience. "This particular service," she explains "will glorify God and His good creation and show our enjoyment of it. Theologically, the service will lift up God's majesty and splendor."

Need Foster Parents

Unless you become like children (Matthew 18:3) is a phrase signifying that childlike qualities are keys to the Kingdom. Parish Education Month 1979 is listening to the children of our congregation and learning childlike qualities from them.

According to Rev. Russell, a "celebration service" may be normal or informal. It's purpose is to intensify

We worship a God of order and authority, and as a new season begins, we invite you to share in the celebration and beauty of one of the many wonders found in His service. A time of fellowship will follow, as members of both churches will be providing refreshments.

Obituaries (Cont.)

EDGAR S. EMERY
MAGNOLIA-Edgar Spry Emery of Magnolia, died Tuesday, Sept. 4, 1979, in Kent General Hospital, Dover, after a short illness. He was 83.

RICHARD E. TIBBITT
MILFORD-Funeral services were at 2 p.m. Sunday at the Fleischer Funeral Home, Greenwood, for Richard E. Tibbitt of Milford, who died Friday, Sept. 7, 1979, at the Milford Memorial Hospital, the result of an automobile accident. He was 27.

Mr. Emery worked for the News-Journal Co. and the Philadelphia Bulletin delivering newspapers until his retirement in 1961. He is survived by his wife, Mary H. Emery, and a sister, Lavinia Pleasanton of Little Creek.

He is survived by his wife, Patricia Tibbitt; his parents, Ed and Mildred Tibbitt of Milford; three sisters, Betty J. Ellison, Helen M. Comstock and Ruth Ann Copple, all of Milford. Burial was in Lakeside Cemetery, Harrington.

HIRAM D. DONOVAN
MILFORD-Hiram Dallas Donovan, of 914 Berry Lane, died Sunday, Sept. 9, 1979, in the Milford Memorial Hospital after a short illness. He was 69.

RALPH F. HOEY
MILFORD-Ralph F. Hoey of Prime Hook Beach, Milford, died Wednesday, Sept. 5, 1979, in the Memorial Division of the Wilmington Medical Center after a long illness. He was 80.

Mr. Donovan worked as a security guard for the L.D. Caulk Co. until his retirement in 1978. He is survived by his wife, Elizabeth C. and two sisters, Myrtle Speth of New Castle and Mabel Wright of Seaford.

Mr. Hoey, a conductor for the Pennsylvania Railroad for 49 years, retired in 1964. He is survived by his wife, Levenia Hoey; a daughter, Charlotte Mastin of Meadowood; three brothers, Walter J. of Milford, Carl L. of Wilmington and S. Joseph of Collingswood, NJ; four sisters, Jennie Reehl of Pennsauken, NJ, Uarda Walter of Trenton, NJ, Annie Wilson of Milford and Mabel Saul of Waretown, NJ, and two grandchildren.

Mr. Martin worked for the Jenkins Valve Co. in Philadelphia for many years until his retirement as a foreman in 1965. His wife, Julia H. Martin, died many years ago.

He is survived by a daughter, Martha M. Roderick of Anchorage, Alaska, and six grandchildren. Memorial services were Wednesday at 4 p.m. at the Rogers Funeral Home, 301 Lakeview Ave.

JAMES M. MARTIN
MILFORD-James M. Martin of Presidential Apartments, Milford, died Saturday, Sept. 1, 1979, at his home after an apparent heart attack. He was 79.

He is survived by four brothers, Frederick and Rudolf of Wilmington, Carl of Henderson, MD; and George of Denton, MD; and two sisters, Helen Fedor of Chestertown, MD; and Mary Mulholland of Milford. Funeral services were at 2 p.m. Tuesday at Boulais Funeral Home, Greensboro, MD, where friends called after 1 p.m. Burial was in Greensboro Cemetery.

St. Jude's Childrens Hospital

Washington, D.C. September 5... Mrs. Frances Madrid, Director of the Mid-Atlantic Regional Office of St. Jude Children's Research Hospital today announced the appointment of Mrs. Rosalene Cline as Frederika's Chairman for this Fall's "Wheels-For-Life" Bike-A-Thon. All proceeds from the campaign go directly to St. Jude's to assist in financing the vital medical

research into catastrophic childhood diseases including leukemia and other forms of cancer. As chairman Mrs. Cline, will be St. Jude's local organizer and liaison, having primary responsibility over the entire Bike-A-Thon program for this area. St. Jude Children's Research Hos-

pital was founded sixteen years ago by the entertainer Danny Thomas. It is a National Research Center which is non-sectarian, interracial and completely free of charge to patients admitted on physician referral. In addition, St. Jude's has been recognized as one of the ten top cancer centers in the United States and the only one in the top ten dealing solely in cancer of children.

"Girl Scouts" Registration

Registration for Girl Scouts of all ages, old and new scouts, will be held at the Asbury Methodist Church, Liberty Street entrance, on Monday, September 17, 1979. The Brownies will register at 7:00 p.m., the Juniors at 7:30 p.m. and the Cadettes and Seniors at 8:00 p.m. If you have any questions, please call Fran Vinson at 422-9082.

"The work of St. Jude's," said Mrs. Madrid, "is possible only because of generous and wonderful support of individuals. I would like to invite everyone who cares for children to participate in this event for St. Jude's"

Individuals and groups who wish to participate can write to the local chairman in care of the Regional Volunteer Center, 1625 Eye Street, NW Room 626 Washington, D.C. 20006.

For Your Information

Dear friends,

The average of all death benefits left to a widow today is only \$12,000, including everything - Social Security, life insurance, veteran's benefits, etc. 50% of widows over 65 live on less than \$2,000 a year. 25% of widows never receive all their husband's benefits because they don't even know what benefits are available to them.

Respectfully,

William C. Berg Jr.

Berry FUNERAL HOMES logo and address information for Milford and Felton.

McKnatt Funeral Home advertisement with slogan "YOUR PEACE OF MIND AND HEART OUR FIRST CONSIDERATION" and address 50 Commerce St. Harrington, Del. 398-3228

Table listing various local businesses including banks, insurance agencies, furniture stores, and food services.

4-HERS Plan Trip

The Sussex 4-H year is off with a running start. Over 90 4-Hers, Leaders, Family and friends will be spending a day at Kings Dominion on Sept. 15th. The buses will leave the Substation promptly at 7:00 a.m. and from the Bridgeville Diner at 7:15 to return around 11:00 p.m. It will be a fun packed day as 4-Hers across the country renew friendships and enjoy a day at the park.

Sept. 22nd will be the official closing of the 1978-79 4-H year as 4-Hers and families gather at Sussex Central High School for the Annual Achievement Banquet. At this time 4-Hers will be recognized for their outstanding achievements.

A third event is scheduled for September, the State 4-H Horse Show. Set for Sunday, September 23, at "Red Gate Farm" in Dover the show begins promptly at 9:00 a.m. rain or shine. This show is open to all 4-H members. A special feature of the show will be the presentation of the Bob Evans Annual Quarter Horse Award. All interested in 4-Hers are encouraged to participate in the show. It's an excellent opportunity to exhibit your 4-H horse project and meet 4-H friends.

September is re-enrollment time. Be sure to fill out a new enrollment card and ask a friend to join too.

Local boy "BIG WINNER"

On Labor Day, the Georgetown-Millsboro Rotary Club completed its First Annual Fund Raiser with the Grand Drawing for a 1980 Buick Skylark. Karen Robinson, Little miss Georgetown drew the winning number assisted by Club President, Ernie Hosse. The Grand Prize winner was

19 year old William C. Smith of Harrington, Delaware. When notified Mr. Smith stated that winning the Buick "had made his day". The Rotary wishes to thank all those who participated in making this final Raiser a success.

Refuge Manager Don r. Perkuchin has announced the shotgun and muzzleloader deer hunting regulations for 1979 at Bombay Hook National Wildlife Refuge. All deer hunters, regardless of type of weapon, must possess a valid weapons qualification card before they will be permitted to hunt on the Refuge. Qualification cards are obtained by

completing weapons' tests as described below.

Shotgunners must place 3 consecutive rifled slugs in a 12-inch target at 30 yards, firing from the offhand position. Muzzleloaders must place 3 consecutive rounds in a 12-inch target at 50 yards, from the offhand position.

This season's qualifications tests

for shotgunners and muzzleloaders are scheduled as follows:

Lums Pond State Park, 9/22/79, 10 a.m.-4 p.m.

Dover Air Force Base, 9/29/79, 9 a.m.-3 p.m.

Dover Air Force Base, 10/20/79, 9 a.m.-2 p.m.

Hunters using any weapon are reminded that qualification cards are good for three years only. Hunters who qualified in 1979 must requalify this year. Daily permits are also required in addition to the qualifications card. Shotgunners must apply by mail to the Refuge by no later than Oct. 8th. Successful applicants are

selected at a public drawing. Archers and muzzleloaders are issued permits on a first come first served basis on the day of hunt. Dates on which deer hunting is permitted on the Regular Deer Hunting Area at Bombay Hook are as follows:

Muzzleloaders-Oct. 12th and 13th, 1979.

Shotgun- Nov. 9th, 10th, 12th and 14th, 1979.

Further information regarding hunting programs can be obtained from the Refuge Manager Hook National Wildlife Refuge, R.D. #1 Box 147 Smyrna, Delaware 19977 (302) 653-9345.

MARION TRACY'S DANCE STUDIO
Home of the Delaware Regional Ballet Co.
1071 SOUTH GOVERNORS AVENUE, DOVER
28 SOUTH WALNUT ST., MILFORD

Opening
A new branch in Harrington.
St. Stephen's Episcopal Church Parrish hall

Beginners classes in BALLET and JAZZ
3:15 - pre-schoolers
4:00 - Beginners, age 6-9
5:00 - Beginners, age 9-12

Instructor: BETH ANNE SHORTELL
To Register: Phone 674-1020

Monday

Norris Jarrell is named "Lion of the Year"

Monday night's meeting of the Harrington Lions Club marked the beginning of the 1979-1980 season. During the meeting Lion President Thomas Peck outlined the activities for the coming year and appointed committees for the various projects. Secretary Norris Jarrell was honored

as "Lion of the Year" for 1978-1979 and was presented with a plaque by Lion John Schaffer, Chairman of that committee. Also, a sizeable contribution was received from Lion Jehu Camper who is a charter member of the Lions Club.

FOR 40 YEARS WAYNE HAS BEEN THE DOG FOOD MADE FOR PROFESSIONALS ONLY.

It takes a pro to feed a dog. For 4 decades, Wayne has been the professional dog food trusted by professionals all over the country.

So it's not surprising that kennel owners, veterinarians, breeders and other pros are now having to share their secret. Although we've been making Wayne dog foods for professionals only, other dog owners who want to feed their dog like the pros have started buying Wayne also. Like the pros, they discovered that Wayne only sells quality products.

For example, the three forms of Wayne* Dog Food - Bite, Meal and Chunk. It's the professional dog food for dogs who demand a choice.

Or like Wayne* ProMix, the professional dog food that's priced right. No matter how many dogs you have to feed, Wayne ProMix gives all of them the nutrition they need and the economy you want.

Wayne* PuppyOs* treats puppies with the tender loving care that all babies need. It's the professional puppy food that helps them grow into healthy adults.

Wayne We may be made for professionals only, but if you're a pet owner and want the best for your dog too, we'll understand.

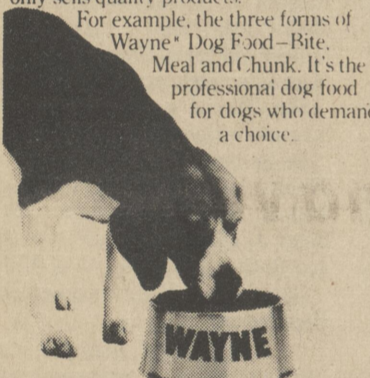

Wayne. THE ALL-PRO LINE.

SAVE \$1.00 ON 50LB. BAG 50 lb. 11.00

\$1.00 STORE COUPON 25 lb. 6.00

WAYNE DOG FOOD Pro-Mix 9.50

OFFER EXPIRES November 15, 1979
REDEEMABLE ONLY AT:
Welch's Seed Service, Inc.
Vernon Road Harrington, DE. 398-3635

WE HAVE FOR THE HUNTER:

Hunting Licenses & Dog Tags

Orange Vests	from 2.50 to 10.50
Northerner Insulated Boots	22.85
Over-the-shoe boot	6.75
Wool Socks	2.30 a pr.
Slickers	11.49
Insulated Jackets	11.95 and 18.95
Insulated Vests	12.95
Assorted Caps	1.25 to 3.45
Gloves from	1.00 to 6.50 a pr.

Welch's Seed Service, Inc.
Vernon Road Harrington, DE. 398-3635

Harness Action Hotspot -
Harrington Raceway
Now thru December 1st
U.S. Rt. 13 Harrington, De.

Wed., Thurs., Fri., Sat. Post Time 8 P.M. Sun. Post 6:30 P.M.	RACING Rain or Shine Enclosed Grandstand	Exactas Quinellas Daily Double Trifecta
FINEFOOD Catered by NILON BROS. Group Party Plans Reservations (302) 398-3268	Air Conditioned & Heated Clubhouse	Valet & Preferred Parking

GRAND Opening The Chesapeake Bay Company
Candle and Gift Factory Outlet
Saturday, September 15th

OPEN: Mon.-Fri. - 9-4
3rd Saturday each month - 9-1

Route 13 - Harrington (formerly Ace Dress Co.)
398-8188

WANTED
your
Corn & Soybeans
We give
Top Prices & Daily Payment
Premium for Delayed Payment.
SCHIFF MILLING, CO.
Rt. 13 s. Harrington, De. 398-8014

Did You Know
THE FIRST NATIONAL BANK OF HARRINGTON
OFFERS
HIGH YIELD
MONEY MARKET CERTIFICATES
INTEREST RATE
Sept. 13 thru 19

10.294
EFFECTIVE ANNUAL YIELD
10.529

The effective annual yield assumes both principal and interest are re-invested at the same rate at maturity. This rate, however, may vary depending upon the six-month Treasury bill rate at the time of renewal.
*Federal regulations prohibit the compounding of interest during the term of this deposit. Substantial penalty for early redemption.

TWO LOCATIONS
Canterbury 284-3201
Harrington 398-3232

FDIC

MASONARY PAINT

Muralo TITE Latex paint

PVA Muralo QUICK TRED Heavy duty Floor Paint

WYOMING CONCRETE INDUSTRIES

Railroad & Southern Avenue. Wyoming, Delaware 697-3285
Rt. 36 Barlows Bridge Rd. Townsend, Delaware 834-2155 or 378-4421

Why do so many women come to Milford, Delaware on Saturday Morning?

They come in car pools and sometimes even rented buses to save 40 to 75 percent on the finest bedspreads, made to measure draperies and linens. Open the first and third Saturdays of each month 9 a.m. to 2 p.m.

Milford Stitching Outlet
South Marshall Street, Milford, Delaware, Phone 422-6200

FIFER ORCHARD'S, INC
For Your
Red & Yellow Delicious
Grimes Golden
Jonathon

Also Potatoes & Tomatoes

1/2 mile west of 'Wyoming on Grant Street extension

phone 697-2141 Wyoming, De.

Sports

WEDNESDAY, SEPTEMBER 12, 1979

The Harrington Journal

Harrington, Delaware

PAGE SEVEN

Hockey team seeking .500 season

Hockey coach Pat Dyle has completed the job of evaluating her prospective players and deciding the starting team for the coming season, set to begin on September 17th with Indian River. She is loaded with senior talent and all indications are for a more successful campaign than the 2-6-4 season of last year.

Set to start in goal for Dyle is four year veteran Beth Hughes. "We are expecting a lot from Beth this year," Dyle said, "she's a veteran and knows what to do."

Another player expected by Dyle to contribute substantially is senior Gwen Scott. Scott will play on the forward line. "Gwen should be our high scorer," Dyle said. "She can handle the ball well and makes a good shot from just about anywhere. She has performed well in the past and I hope she continues to improve."

Beth Horleman and Shelly Barthelow will start in the defensive back positions. The fullbacks, or sweepers in hockey language, are charged with protecting the goal and quickness is the key here. "Shelly and Beth can get the job done," the coach commented. "Barthelow has lost weight this year and should be tough to get around."

Playing the link position, between the front line and the final defence spots, are Lisa Welch and Nanette DeLong. This position requires

players to be able to play both offence and defence equally well. Both girls are seniors.

At wing will be Tammy Warren, also a senior.

Teresa Hubbard, a junior this year, will see duty on the front line with fellow junior Sheila White playing the other link position as well as halfback. Lori Clough and Shelly Chambers will start at the halfback spot.

Playing the defensive sweeper and halfback role will be Rhonda Whitt.

Sophomore sensation Stephanie Dopirik is the only 10th grader on Dyle's squad. She played JV last season and was the high scorer for the team. Coach Dyle has high hopes for Dopirik on the varsity, going so far as to say that Stephanie will join Gwen Scott on the high scorer list. She'll play on the offensive line.

"We seem to be further ahead now than we were at this time last year," coach Dyle said. "We've been working on the basics only so far and I have to like most of what I see. Our goal is a .500 year, mainly by turning all the tie games we played last year into wins."

"Hockey has become a very systematic game, making it more and more difficult to score goals. We used to see lots of scoring but now many contests are decided by a goal. The team with a weak defense will lose plenty of games."



JV team member Sheri Calhoun tries to work her way out of a crowd in a hockey practice session last week

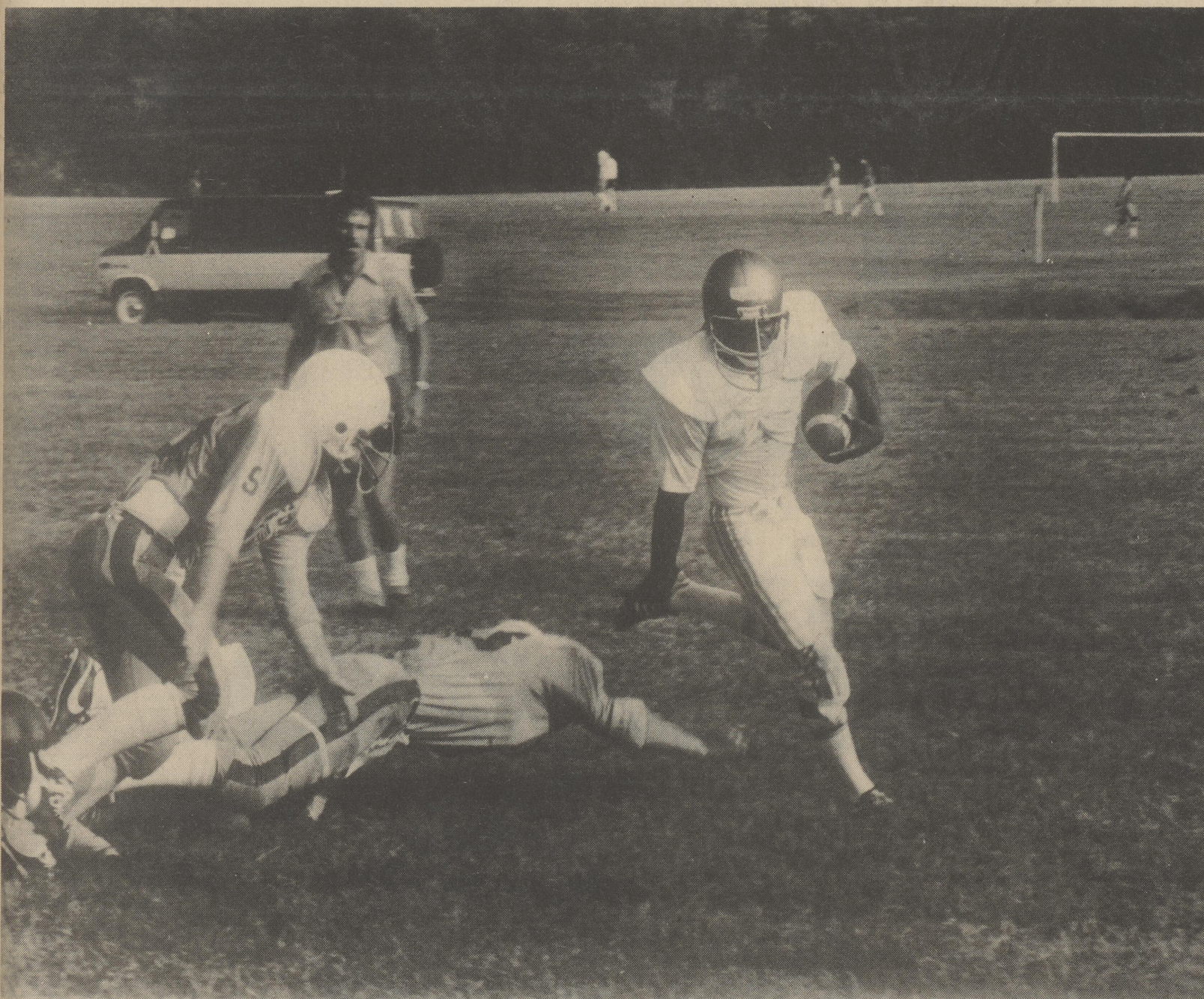

Halfback Billy Scott turns the corner and heads for daylight against Seaford on Thursday

Fleming optimistic about coming year

The Spartan varsity football team finished their final tune-up before the official start of the '79 season scheduled for this Friday. Coach Fleming matched his squad against Woodbridge on Wednesday, then Seaford on Thursday and reports optimistically on the results.

Against the Raiders, Lake Forest cruised to an easy 4-0 victory in the pouring rain as the Spartans lived up to their speedy reputation. Quarterback Mark Smith started the contest by throwing four complete passes to firmly establish the aerial attack and pave the way for a devastating ground game. The offensive backs, led by sophomore Billy Scott, punished the young Woodbridge team for long, unmolested runs to turn the warm-up into a rout.

"They are a very young team," said coach Fleming, "and weren't the strongest competition for us. But Woodbridge will improve with the season and should be a more respectable match when we meet them in regular season play."

"We just had too much speed for them" he added. "Ernie Smith looked especially capable at running back, scoring two touchdowns with over 70 yards gained for us. We are deep in quality running backs which should keep us competitive."

"All in all, I was very happy with our play against Woodbridge. It was a good way to start," Fleming said.

Thursday's match with Seaford proved to be a stiffer test. The Blue Jays outscored Lake Forest by a 1-0 margin but Fleming still expressed enthusiasm for what he saw.

"We gained 205 total yards against them," he said, "while they got 180. We fumbled the ball in their territory which set up the only score."

"Seaford is always a competitive team, they were 3rd in the Northern Conference last year, but we more than held our own, Fleming added.

Probably the best indication of Lake Forest's strength was in the play of the offensive line. Against Seaford, long known as a blitzing team, the Spartans managed to contain them on practically every play.

"It was a bit of a surprise," Fleming said, "the line did a better job than I thought they could at this point in the season. Jimmy Fleming, Dee Rodgers, Mike Kosiorowski and Roy Boehmer are working together well and promise to show a lot."

Fleming's line strength may be at the expense of the backfield. The coach moved many of his last years linebackers to the line and now contends with inexperience at the back positions. The Spartans are counting on quickness in the backfield to pull them through and judging from the performance so far, it doesn't seem to be an idle hope.

One of the surprises so far has been Dale Benson at tight end. He caught three passes in the Seaford game and has what Fleming calls "excellent hands and good speed". He will probably be used with Aron Moore, a junior, with Moore in for those situations that require a strong blocker.

"The practice sessions and scrimmage games have gone well," Fleming summarized, "and we are going into the season with a lot of expectations. The boys have worked hard and I'm happy with what I've seen."

The '79 football season opens this Friday at 8 p.m. in Laurel.

soccer squad battles to 2-2 tie

The Lake Forest soccer team launched its sixth season last Thursday with a scrimmage against visiting Holy Cross. After missing a few good chances to break the game open, the Spartans settled for a 2-2 tie.

The contest began on a sour note for Lake Forest as the starting goalie, Walt Gygyryuk, was injured in warm-ups and was unable to assume his usual position. Coach Dave Buck was forced to move Vince Ware, a fullback, to the goalie spot where he played the 78 season which left an unplanned hole in the starting backfield.

Overall, Buck seemed content with his teams play. "They played a fairly good game," Buck said. "Our biggest

problem throughout the afternoon was a definite lack of depth. Not having ready replacements for winded players hurt us somewhat."

The tie should have pleased the coach when Holy Cross's previous performance this year is taken into consideration. They tied C.R. in their first scrimmage this season 1-1, and C.R. was a state tournament team in 78. At no time was Lake Forest in danger of being blown out of the game and the 2-2 tie would suggest that the Spartans have contending potential.

"Our attitude is much better this year," Buck commented, "and we seem to have made progress in our basic skills. I was pleasantly sur-

prised by some of the substitutes I put into the game and our JV's were a particularly good unit as a whole. From all indications, we should be a better team than last year." Last season, Lake Forest finished 5th in the conference and was shut out in 6 of their games.

Senior center halfback Terry Simmons put the Spartans on the scoreboard in the first half with a direct kick from 30 yards out. It was the only score for Lake Forest in the first half, but there were many other opportunities. "We made a lot of errors and didn't help ourselves in the first," said the coach. "We outplayed them but failed to capitalize on every chance we had." Holy Cross also

scored in the first which left tied at the end of the half. The second half saw some sloppy play on both sides. Holy Cross put the ball in the goal first to go ahead by a point.

Bobby Collier, who missed the season last year, gave a fine performance for the Spartans and answered the goal to again tie the score. Collier will be a central figure in Buck's plans this year. The senior will play mostly on the front line and should make a strong contribution to the overall play of the team.

Neither team could score the winning point and a tie was the final outcome. The season begins officially for Lake Forest on September 18th at home against Sussex Central.

Shihtzu Dog Fanciers of Delmarva

Sept. 16, 1979

4-H Building Harrington Fairgrounds

Entries- 9:30-11:30

Judging Starts at 12:00

Tire King

DOVER
674-1942

MILFORD
422-4140

SALISBURY
742-0025

SEAFORD
629-2402

"BLOW IN
BEFORE YOU
BLOW OUT"

15.95

RETREADS

any size -one price
with retreadable casing
WIDE TRACKS \$3 extra

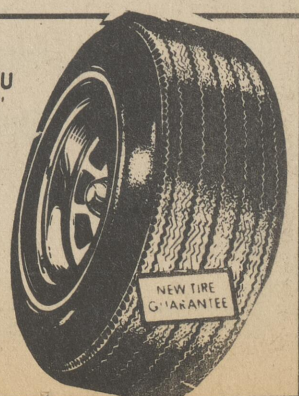

WE HAVE THE LOWEST PRICES FOR
STEEL RADIALS • 4 ply poly • 60 & 70 Series.

FARMERS SELL YOUR CORN AND SOYBEANS TO KILLEN GRAIN CO.



HARRINGTON
RAY BRITTINGHAM, Elevator Supt.

FAST UNLOADING - 7 a.m. until--
Top Prices - Daily Payment

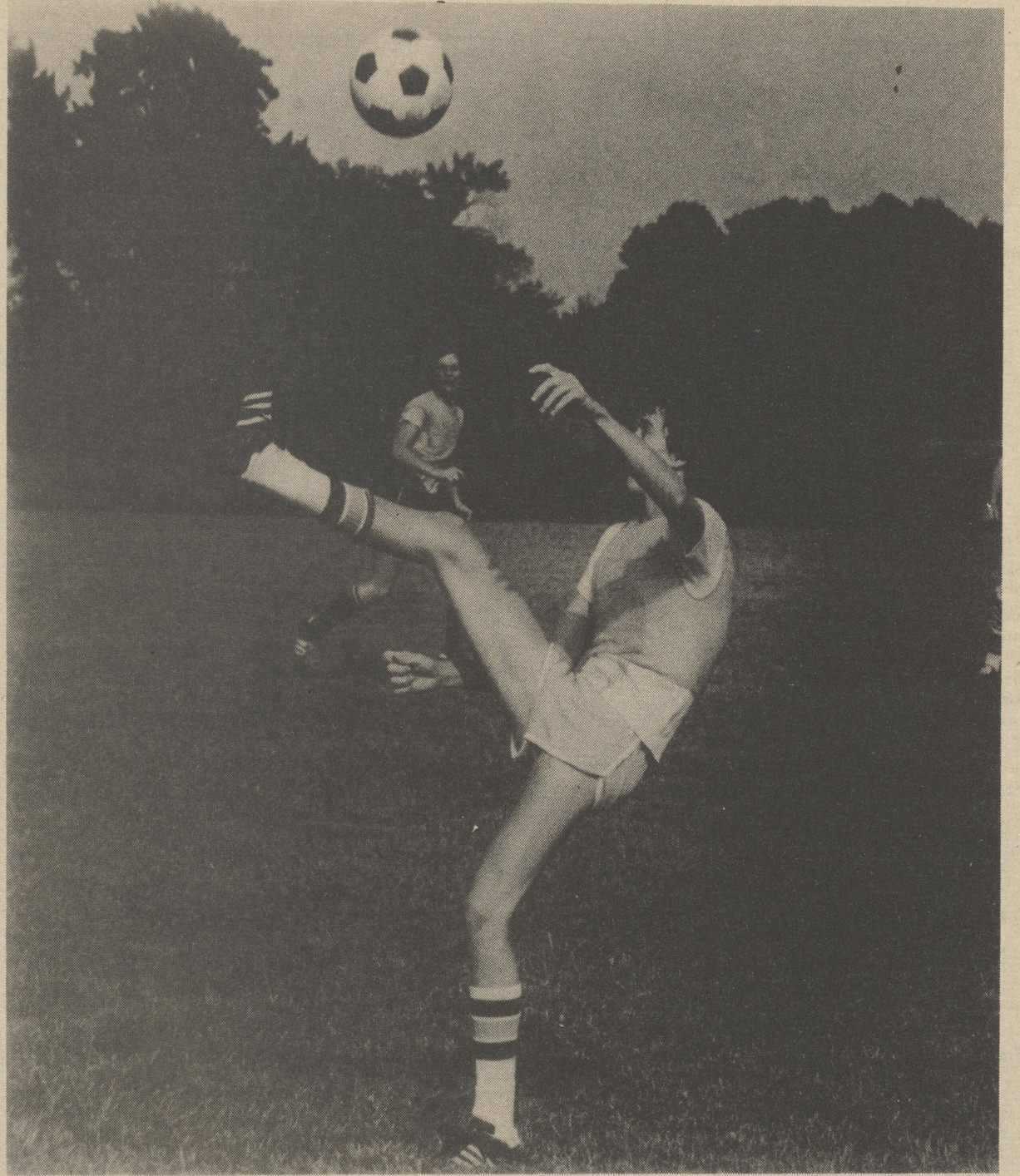

Jeff Grove makes a spectacular save during Thursday's scrimmage

Harrington Softball League
Fall Season
standings as of September 6, 1979

	Wins	Loss
1st. Gallo Masonry	8	0
2nd Taylor & Messick Rejects	6	2
3rd Wilson Beverage	5	3
4th Delmar Packaging	4	4
5th Comfort, Inc.	1	7
6th Vernon E. Pike Const.	0	8

this weeks results

Tuesday
Gallo Masonry 5, Taylor & Messick 0
Wilson Beverage 15, Comfort, Inc. 2
Delmar Packaging 9, Vernon E. Pike 7

Thursday
Wilson Beverage 10, Delmar Packaging 4
Taylor & Messick 8, Vernon E. Pike 4
Gallo Masonry 20, Comfort, Inc. 8

Coal Company?

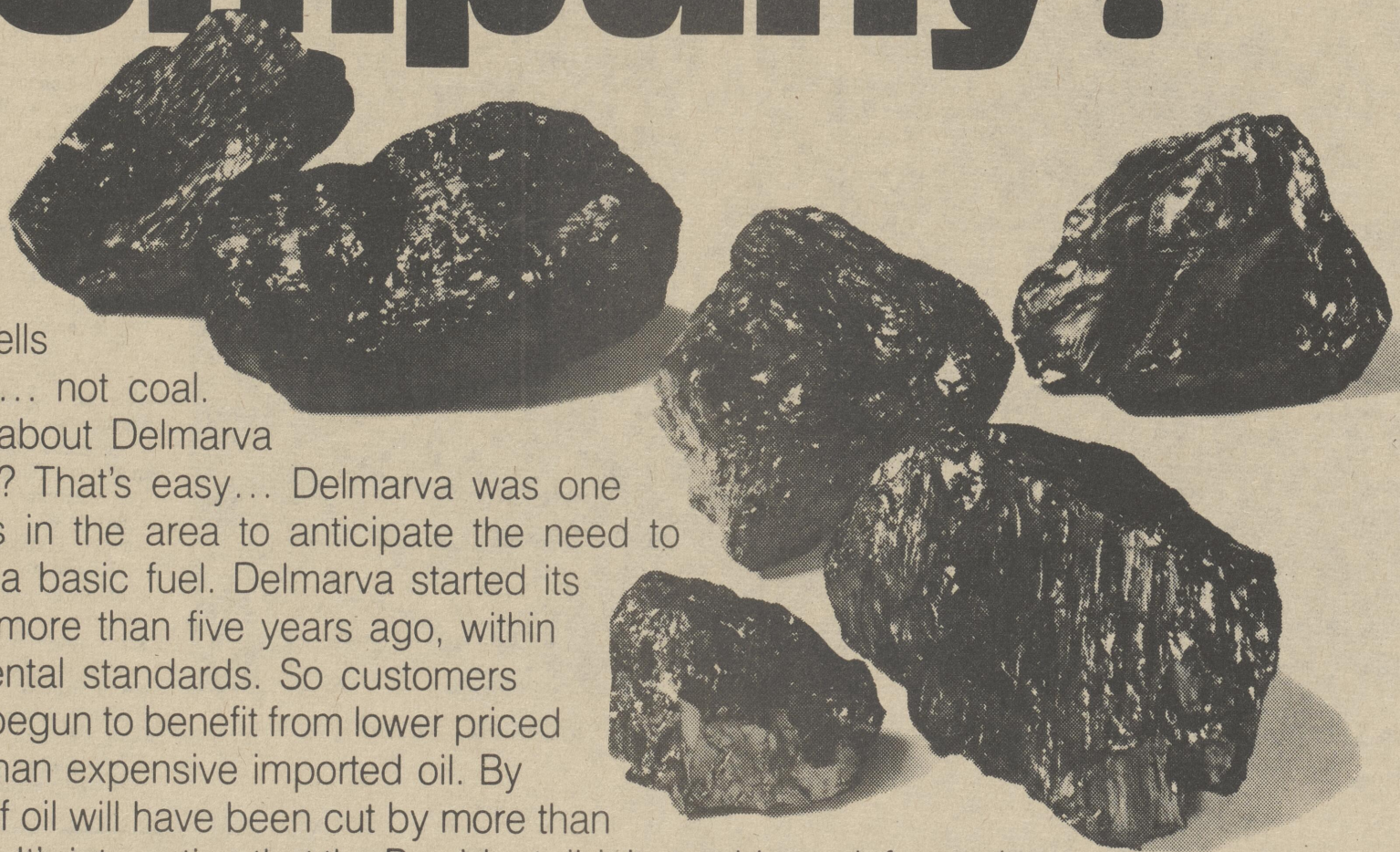

Everyone knows that Delmarva Power sells gas and electricity... not coal.

So what's all the talk about Delmarva

Power and coal? That's easy... Delmarva was one of the first companies in the area to anticipate the need to return to coal as a basic fuel. Delmarva started its move back to coal more than five years ago, within strict environmental standards. So customers have already begun to benefit from lower priced coal as a fuel rather than expensive imported oil. By

1981 the use of oil will have been cut by more than 50% since 1974. It's interesting that the President didn't start his push for coal until four years later, in 1978. Many others are only now beginning to talk about the value of coal... a full five years after Delmarva Power started taking positive action. We're not telling you these facts because we expect praise, or a pat on the back. We just thought that you, as an electric customer, should know the steps we've been taking... and how long we've been taking them... to help control your energy costs and fuel availability.

At Delmarva Power, we're working hard every day to protect your supply of energy.

Delmarva
Power

CLASSIFIED ADVERTISING

Call 398-3206 and place your ad Today!

LEGAL NOTICES

REGISTER'S OFFICE
Kent County, Delaware, August 29, 1979
Upon application of Diane Duvernoy, a/k/a Diane Duvernoy and Austin Duvernoy Executors of Charlotte Denise Duvernoy, late of Millspillon Hundred in said County, deceased, it is ordered and directed by the Register that the said Diane Duvernoy, a/k/a Diane Duvernoy and Austin Duvernoy who on the 29th day of August A.D. 1979 were appointed Executors as aforesaid, give notice of the granting of such Letters and the date thereof, by advertisements to be posted in the County Court House, in and for Kent County aforesaid, and in at least two other public places in said County, and published in *Harrington Journal* a newspaper published in *Harrington* in said County, at least once a week for a period of three weeks, requiring all persons having claims against the said Charlotte Denise Duvernoy to exhibit the Executors or abide by the law in this behalf.

Given under my hand and seal of office, at Dover, in said Kent County, the day and year above written.

Ralph R. Smith
Register

NOTICE
In pursuance of an order of RALPH R. SMITH, Register of Wills, in and for Kent County, Delaware, dated August 20, A.D. 1979 notice is hereby given of the granting Letters Testamentary on the estate of Charlotte Denise Duvernoy on the 29th day of August A.D. 1979. All persons having claims against the said Charlotte Denise Duvernoy are required to exhibit the same to such Executors within six months after the date of the granting of such Letters, or abide by the law in that behalf, which provides that such claims against the said estate not so exhibited shall be forever barred.

RALPH R. SMITH
Register of Wills
Attorney For Estate:

Diane Duvernoy, a/k/a Diane Duvernoy, and Austin Duvernoy, Executors of the Estate of Charlotte Denise Duvernoy, Deceased.

Legal Notices

SHERIFF'S SALE OF VALUABLE REAL ESTATE
By virtue of a writ of Levari Facias, for the sale of land to me directed, will be exposed to public sale by way of Public Vendue on the premises located on the South side of Rt. 14 approximately one mile West of Milford, Kent County, State of Delaware, on Monday, September 24, 1979 at 2:00 P.M.

ALL that certain lot, piece and parcel of land situate, lying and being in Milford Hundred, Kent County, Delaware, described more particularly as follows, to-wit:

BEGINNING at a concrete marker along the southwestern side of the State Highway leading from the City of Milford to Harrington, a corner for lands now or formerly of Richard H. Caldwell; thence with same, s 57° 10' W, Two hundred (206) feet to a concrete marker; thence a new line, n 30° 50' W, one hundred twenty-five (125) feet to a concrete marker; thence another new line n 57° 10' W, Two hundred six (206) feet to a concrete marker at said highway; thence with same, s 30° 50' E, One Hundred twenty-five (125) feet to the place of beginning, containing 25,750 square feet of land, be the same more or less.

Subject to the following restriction: No trailers to be placed on said lot and any dwelling placed thereon, is to have the front line of same to conform with other buildings in the locality as to distance from the highway.

Excepting therefrom a parcel of land conveyed by W. Max Hollenbeck and Marie L. Hollenbeck, his wife, to the State of Delaware, for right-of-way purposes consisting of 2,250 square feet of land said exception having been recorded on March 9, 1965, in the office of the Recorder of Deeds in and for Kent County, Delaware in Deed Record V, Volume 23, Page 325.

AND BEING the same lands and premises which were conveyed unto John F. Mick and Rosemary S. Mick, his wife, bearing even date and intended to be forthwith recorded in the office of the Recorder of Deeds in and for Kent County and the State of Delaware.

AND IT IS expressly provided and agreed that the parties of the first part shall keep the buildings on the aforesaid lands and premises in a good state of repair and that upon the expiration of ninety days after written notice to repair the buildings upon the mortgaged premises, if the same has not been done to the satisfaction of the mortgagee, its successors or assigns, then this mortgage shall become due and payable immediately and the payment of the principal and all interest thereon may be enforced and recovered at once at the option of the party of the second part, its successors and assigns.

Improvements thereon being a one family one story frame dwelling.

Terms of Sale: 20% day of sale and the balance on October 1, 1979. Sale subject to confirmation by the Superior Court and also subject to a 2% Delaware Realty Transfer Tax; $\frac{1}{2}$ to be paid by the Seller and $\frac{1}{2}$ by the Purchaser.

Seized and taken in execution as the property of John E. Mick and Rosemary N. Mick, his wife, and will be sold by

George J. Dill
Sheriff

LEGAL NOTICES

NOTICE TO PUBLIC OF REQUEST FOR RELEASE OF FUNDS
CITY OF HARRINGTON
103 FLEMING STREET
HARRINGTON, DE 19952
302-398-3530

TO ALL INTERESTED AGENCIES, GROUPS AND PERSONS:
On or about 9/6/79 the above-named City will request the U.S. Department of Housing and Urban Development to release Federal Funds under Title I of the Housing and Community Development Act of 1974 (PL 93-583) for the following project:

H.U.D. B-75-DN-10-006
WATER AND SEWER EXTENSIONS
CITY OF HARRINGTON
KENT COUNTY
STATE OF DELAWARE

\$93,000 (ESTIMATED COST OF PROJECT)

An Environmental Review Record respecting the within project has been made by the above-named City which documents the environmental review of the project. This Environmental Review Record is on file at the above address and is available for public examination and copying, upon request. City of Harrington will undertake the project described above with Block Grant funds from the U.S. Department of Housing and Urban Development (HUD), under Title I of the Housing and Community Development Act of 1974. City of Harrington is certifying to HUD that City of Harrington and Arthur B. Cahall III, in his official capacity as Mayor, consent to accept the jurisdiction of the Federal courts if an action is brought to enforce responsibilities in relation to environmental reviews, decisionmaking, and action; and that these responsibilities have been satisfied. The legal effect of the certification is, that upon its approval, City of Harrington may use the Block Grant funds, and HUD will have satisfied its responsibilities under the National Environmental Policy Act of 1969. HUD will accept an objection to its approval of the release of funds and acceptance of the certification only if it is on one of the following bases: (A) That the certification was not in fact executed by the chief executive officer or other officer of applicant approved by HUD; or (B) that applicant's environmental review record for the project indicated omission of a required condition, finding, or step applicable to the project in the environmental review process. Objections must be prepared and submitted in accordance with the required procedure (24 CFR Part 58) and may be addressed to HUD at Philadelphia Area Office, Curtis Building, 625 Walnut Street, Philadelphia, PA, 19106 or the Denver Regional Office address in Region VIII. Objections to the release of funds on bases other than those stated above will not be considered by HUD. No objection received after 9-21-79 will be considered by HUD.

Arthur B. Cahall III, Mayor
City of Harrington
103 Fleming Street
Harrington, Delaware

George J. Dill
Sheriff

LEGAL NOTICES

IN THE COURT OF COMMON PLEAS OF THE STATE OF DELAWARE IN AND FOR KENT COUNTY
IN THE MATTER OF:
C.A. No. 1979
BRIAN MARK DEPUY AND KEITH WINN DEPUY, MINOR CHILDREN, PETITION FOR CHANGE OF NAME

Petitioner, Diana M. Kitson, of 3022 E. Hawthorne Drive, Dover, Delaware, respectfully represents as follows:

1. Petitioner, whose address is 3022 E. Hawthorne Drive, Dover, Delaware, is a resident of Kent County, State of Delaware.

2. Petitioner is the natural mother of Brian Mark DePuy, born October 28, 1971, and Keith Winn DePuy, born April 24, 1977. The said minor children reside with Petitioner and her husband, Jesse E. Kitson, at 3022 E. Hawthorne Drive, Dover, Delaware.

3. Petitioner desires to change the last name of the said minor children from DePuy to Kitson.

4. The reason for the proposed change of name is to allow the present family unit to have the common last name of Kitson, and to avoid confusion in school and elsewhere because of Petitioner and her children having different last names.

5. Petitioner is aware of no creditor or other person who will be defrauded or prejudiced by the requested change of name, and Petitioner has no intention of so defrauding or prejudicing any person.

6. The natural father of the said minor children, Clyde Walton DePuy, consents to the name change.

WHEREFORE, Petitioner prays that an order of this Court may be made changing the name of Brian Mark DePuy to Brian Mark Kitson and Keith Winn DePuy to Keith Winn Kitson.

Diana M. Kitson

Glenn E. Hitchens, Esq.
Morris, James, Hitchens & Williams
327 South State Street
Dover, Delaware 19901
Attorney for Petitioner
DATED: August 15, 1979

Special Notice

There are still Heritage Day plates available at Welch's Seed Service for \$6.00 each.

1t9/12WSS

Now open Kiddie Corner Day Care. Now accepting applicants. Conveniently located off of Harrington-Milford Highway. Excellent facilities, fenced yard and greenhouse, nutritious lunches and snacks provided. Open Monday through Friday, 6 a.m. to 6 p.m. For more information call 422-2170 before 2 p.m.

1t9/12S

I would like to thank all my relatives, family, friends and neighbors for the cards, flowers, gifts, prayers and other acts of kindness shown to me during my stay at Milford Memorial Hospital.

Also a special thanks to the ministers for their visits and prayers, the doctors, nurses and nurses aids on 2 west for their fine care and to my daughter Betty, sister Pauline, and good friend Nell.

Sincerely,
Mary Hendricks

1t9/12

Wanted
Wanted: part time baby-sitter in my home for 2 school children near Farmington. Call 398-8147 after 5 p.m.

2t9/19J

BE IT REMEMBERED, that on this 15th day of August, 1979, personally came before me, the Subscriber, a Notary Public for the State and County aforesaid, DIANA M. KITSON, the Petitioner in the foregoing Petition for Change of Name, who being by me duly sworn according to law, deposed and states that she is the Petitioner named in the foregoing Petition for Change of Name and that the facts stated in said Petition are true according to the best of her knowledge and information.

Diana M. Kitson

SWORN TO AND SUBSCRIBED before me the day and year aforesaid.

Glenn E. Hitchens
Notary Public

Job Opportunities
Executive Sales Program: Our company has a unique opportunity for people who want to move into fulfilling careers with a major financial organization. Starting income \$15,000. Equal Opportunity Employer. Call Mr. King 422-4577 or 422-3926.

2t9/19MLI

WOOD BURNING STOVES and fireplaces. Six different models. Fire burns slowly like charcoal, up to 16 hours. Guaranteed best price. Gray Electronics, 422-9558 (day or evening) 2/10 mile north of Misplillon Draw-bridge, Milford.

Wood for sale, fireplace or stove length. Call anytime 398-3881. One mile east of Harrington on the Milford Rd.

tf10/4

RETREAD TIRES
Tire King
\$15.95 [Any Size]
Snow Tires - \$16.95
any size wide tracks
\$3 extra, new tire guarantee. Tire King Dover 674-1942, Milford 422-4140, Seaford 629-2402. Check our new tire prices!
RETREAD TIRES
New Tire Guarantee

Over 1,000 Remnants Sample Display Rugs on Display Fabulous Discounts On Area Rugs and Wall to Wall Installations AIR BASE CARPET MART NEW LOCATION Edgell Shopping Center Dover - 678-0970 Atf3/22M

LOST AND FOUND
LOST: female tricolor beagle, 8 miles west of Harrington. Very pregnant, if found please call 398-4561.

1t9/12F

Real Estate
Commercial location on North bound lane U.S. 13 corner lot at cross over. 80 x 130.

Wooded lot near Brownsville (west of Harrington) 1 acre asking only \$3900. Will negotiate. Offers needed.

2 wooded lots on road from Felton to Mastens Corner one acre each. Excellent building lots, beautiful view. Priced to sell.

CALL FARROW REALTY
398-3455

YARD SALE

Yard and bake sale, the Diamond State Twirlers Square dance club, Saturday, Sept. 15 9:00 a.m. to 4:00 p.m. Milford-Harrington Highway in front of Del-Mor T.V. shop.

1t9/12M

NEED Refrigeration CALL BAILEY'S 398-8749 Harrington

GALLO ELECTRIC
Wiring Heating Systems Plumbing Insulation Air Conditioning Water Conditioning
Phone 398-8481 if no answer call 398-8378

EARL L. YODER BUILDER CONTRACTOR 398-3750 HARRINGTON, DE

* NEW HOMES * ADDITIONS * PANELING * CABINETS * SIDING

Pin Striping & Truck Lettering By KENT SIGN CO. (302-697-2181) Dover, De. 19901

Don't wait Call today McClary Floor covering Co. Inc. Located next to the First Nat'l Bank of Wyoming & just as reliable 126 Camden Wyoming Avenue Wyoming Delaware. PHONE: 697-1883

Your ad in this space will reach a lot of people!
FOR FURTHER INFORMATION CALL MYRA BRAUNE 398-3206 TODAY!

RATE SCHEDULE
All ads in this column must be paid in advance. This is the only way in which orders will be accepted for want ads. No ad order accepted for less than \$1.50 for each insertion, 25 words or less. This includes name and address, initials and telephone number which count as one word each. All classified ads must be in the office by noon each Tuesday in order to appear in that week's issue of the paper. All ads coming in later than noon will appear in the following issue.

-Classified-
Classified Display, per column inch.....\$1.60
Public Sale, column inch.....\$1.50
Six (6) point type, column inch.....\$2.00
Card of Thanks, Memorial, per line.....25c (Minimum \$2.00)
Legal Advertising, per col. inch.....\$2.80
Ads with P.O. Box 50c Extra.

Any ad having more than 25 words, additional charge is 5c per word for one insertion. With Black Fax Print or CAPITALS regular charge is 5c extra per word.
Phone - 302-398-3206

RAUGHLEY INSURANCE SERVICE HARRINGTON, DELAWARE Tom Parsons Phone 398-3551 398-3000

Chestertown BRICK COMPANY
South Railroad Avenue Wyoming, Delaware
QUALITY FACE BRICK
Heatforms Heatilators
Thin Pavers for Wood Stoves
Monday-Friday 8-5
Office (302) 697-9527

Over 1,000 Remnants Sample Display Rugs on Display Fabulous Discounts On Area Rugs and Wall to Wall Installations AIR BASE CARPET MART NEW LOCATION Edgell Shopping Center Dover - 678-0970 Atf3/22M

DELAWARE SCHOOLS

SHERIFF'S OFFICE
Dover, Delaware
August 30, 1979

SHERIFF'S OFFICE
Dover, Delaware
August 10, 1979

SHERIFF'S OFFICE
Dover, Delaware
August 10, 1979

SHERIFF'S OFFICE
Dover, Delaware
August 10, 1979

SHERIFF'S OFFICE
Dover, Delaware
August 10, 1979

SHERIFF'S OFFICE
Dover, Delaware
August 10, 1979

SHERIFF'S OFFICE
Dover, Delaware
August 10, 1979

Schools Are Open Drive Carefully

SUPER FOOD SAVINGS

ESSKAY "Quality" Beef

Full cut Round steak

1.99
Lb.



Top Round Steak

2.29
Lb.



Ground Round

2.29
3Lbs. or more
2.19



Chipped or Cubed Steak



2.89
Lb.

Eye of round Roast

2.79
Lb.

ESSKAY

Olive or Pickle & Pimento Loaf 1.79
Deli-Sliced Lb.

Pepper Loaf 1.99
Deli-Sliced Lb.

"Early Joy" Bacon 89¢
Sliced 1lb. vac-pac.

Bottom Round Roast



1.89
Lb.

Quillen's Fresh Homemade Pork Sausage

Loose 1.39
Lb.

Stuffed 1.49
Lb.

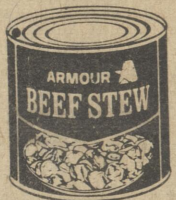

Armour's Beef Stew 1.19
24 oz. can



GREEN GIANT

3-Bean Salad 2/1.00
17 oz. cans

Cut Green Beans 2/1.00
9 oz. pkgs.



Kraft Macaroni & Cheese 4/1.00
7 1/4 oz. pkgs. Dinners



Ore-Ida Crispers French Fries 69¢
20 oz. bag

Dairy Market Country Enriched White Bread 2/89¢
20 oz. loaf 49¢
2 for

General Mills Wheaties 99¢
18 oz. pkg.



Sunshines Cheez-it Snack Crackers 69¢
10 oz. Pkg.



Crisp-Green Celery 49¢



California Oranges 6/55¢ Doz 99¢



San-Giorgio Spaghetti or Spaghettini 2/1.00
16 oz. pkg.



C & C-Cola 99¢
carton of 6/16oz. bottles (No Return Bottles)

Pillsbury Cinnamon Rolls 69¢
9 oz. can



Hi-N-Dri Paper Towels 2/1.00
Large'



Wisk Heavy Duty Liquid Detergent 1.99
64 oz.



Rinso Heavy Duty Detergent 99¢
44oz.

Coronet Bathroom Tissues 1.49
8 rolls per pkg.

Quillen's Dairy Market

Prices Effective 13,14,15

We reserve the right to limit quantities.

For YOUR Shopping Convenience We Are Open EVERY DAY Of The Year. Phone 398-8768

DORMAN STREET HARRINGTON, DE.

Wednesday September 12, 1979
Volume One, Number four

FRIENDS & NEIGHBORS

A Weekly Supplement To The Harrington Journal Newspaper



Betty Reirton, the Journal's correspondent from Harrington

WAMN COOKS

SEPTEMBER
22-23

SATURDAY
AND
SUNDAY

12 NOON UNTIL —

- ▲ Traditional Music and Dancing
- ▲ Chicken Platters, Fry Bread
- ▲ Succotash Coffee and Sodas
- ▲ Exhibits/ Raffle Prizes
- ▲ Arts and Crafts for Sale
- ▲ Worship Service Sunday 2pm

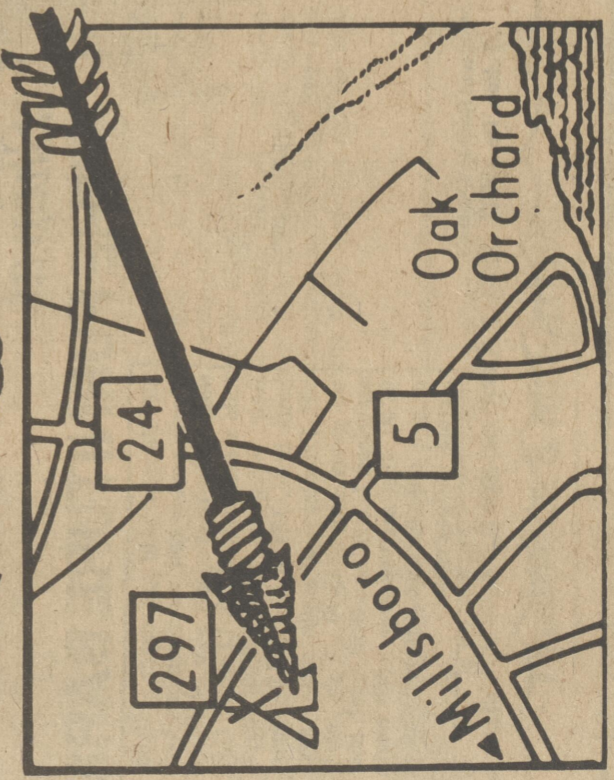

WAMN COOKS

Moving On: New Problems and Pleasures

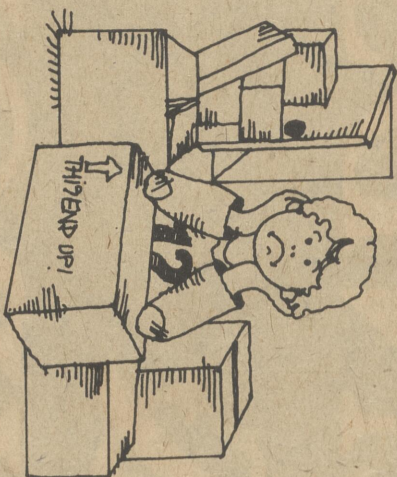

American families are characteristically on the move. Being uprooted every year or two is becoming the norm for vast numbers of families. Whereas once families lived a generation, or longer, in the same town, same neighborhood, often the very same house, now many of us move frequently, and find ourselves far from close relatives and old friends.

For adults, frequent uprooting is painful; for children it can mean anguish. Losing the continuity and stability of going to the same school with the same kids one grew up with poses potentially serious problems for children. "What will I do without Mary?" sobs Annie. "Gee, Mom, I just made the team," Bob complains. "I can't leave now."

What can parents do to make it easier for their youngsters to adapt to this kind of change?

Since school is the child's all-day, every day world, try not to move in the middle of the school year. If such a move is unavoidable, meet with the principal and teachers

at the new school before your child's registration and find out if the curriculum is close to the one your youngster had at his or her old school; if it isn't, see what coaching may be available. Try, too, if possible, to have your child visit the school before he or she enters.

If the move is to be to a far place, discuss it well in advance with your children. If possible, have them visit the city with you, and involve them in your neighborhood and house-hunting expeditions. At the

least, make friendly and informative progress reports to them. If possible promise and keep your promise that visits with their dearest friends can take place during school vacations.

If your children have special interests, special talents—say, gymnastics, music, dance, or special problems such as handicapping conditions, find out in advance what facilities and services the new community offers, and how to get your children involved from the beginning. Share your own feelings with your children, too; tell them why the move is occurring, and, without denying any sadness or anxiety you may feel, try to emphasize the

pluses.

Teenagers often seem to find moving especially difficult; at least they make their distress openly evident by "acting out" their anxieties and anger more freely than younger children. Be patient though not mollifying with a teenager's anger and sultriness. You might permit a limited number of long distance calls each week at weekend

rates to special friends, and again, the possibility of holiday visits with old friends.

After you've moved to your new home, new neighborhood, new community, make a special effort to welcome visits from neighborhood children. And remember that not seeming different is especially important to children in a new community. If all the kids, for example, wear a certain kind of sneakers, get them if possible for your children. If the neighborhood kids go to school in T-shirts and jeans, girls as well as boys, don't insist on more

formal garb for your children. You can also help a child's transition to a new school and classmates by joining the local parent-teacher group and getting involved in community work. Such activities, which promote family participation in local affairs, will go a long way to helping your children—and you, too—feel fully at home in your new home.

Local Interest

If you have news for Betty call 398-4102.

by Betty Reiden

A fun time was had by everyone at the Moffett's Labor Day barbecue and pool party. Ed and Doris Moffett, daughter stacy and son, Mike played host to the Homewood's and the Reiden's at their home on Sunday, September 2, the kids had an especially fine day, if they weren't swimming they were eating and that is two of my children's favorite things. Bill was the chief of the day and us gals didn't complain, his own private recipe for chicken was excellent and we didn't have to lift a finger to help.

The kids busy in the pool and the men taking care of the food meant a very relaxing day for the women and was greatly appreciated and enjoyed.

School days, school days, good old fashioned rule days I for one am glad to see them get here. Don't get me wrong, I think children are the world's greatest thing going in the world today, but I can only be entertaining, amusing light-hearted and cheerful so many hours of a day. After three months with six children, 24 hours a day, I start to get spastic. Six kids means there are six different meal times at least for breakfast and lunch. Thank goodness, at dinner time Dad is home to put his foot down, by the time of the day my foot is sore from being put down do often.

My son, John left yesterday morning for the University. His car was loaded with the necessities, a television, stereo, a window-fan, a popcorn-

popper, three calculators, two suitcases and thirty dollars worth of snacks. He gets three meals a day at the University, but he was worried about his snacks lasting until Friday. His father and I have decided that his six foot two inch body is completely empty. He was gone from home for a total of ten hours before he called, in case we were worried about him. Of course, he called collect. That's the first thing they teach them in their freshman year at the university, John is now a sophomore and he has got calling home collect down pat. I'm beginning to wonder if the colleges are getting a kick back from the telephone company or if they are slipping a little commission to the students.

Ah, the first day of school and that second cup of coffee sure looked good, but I didn't get to it quick enough. The car, Venus, decided the house was too quiet, so she proceeded to terrorize the dog. It's painful to see a 60 pound dog quivering while its trying to hide underneath the sofa, with a five pound car growing and snacking after it. Well, the first thing I did was smack the car, and then had on the living room floor to convince the dog it was safe to come out, it didn't work, the car decided that I must want to play, since I was laying on the floor, so he gave me a couple of smacks for good measure. I got even though, I locked her-

Your ad in this space
will reach a lot of people!

FOR FURTHER INFORMATION
CALL MYRA BRAUNE

398-3206
TODAY!



Spread newspapers over the top sheet of your refrigerator while you defrost to save mopping up later.

the bathroom, now there is only six hours left in the day for me to think of good explanation for Bill. It is not easy to explain how the paint got removed from the bathroom door, by the cat, to a man who doesn't particularly like them. Well, this is only the first day of school, maybe the

second will be a little better.

Nobody gave me a call this week, I don't know if that means it was a dull week, or if everyone was so busy they didn't have time to pick up the phone. If you have items of local interest, please give me a call at 398-4102 or drop me a line at 125 Wolcott.

Greenwood

by Pat Hatfield

If you have news for Pat call 349-4255.

Hickory Ridge Congregational Methodist Church reports the following "Two corrections: First, Stacy Everline goes to Wash. Bible College in Lanham, Maryland and not Wash. D.C.

Second, we will be having a covered dish dinner (not supper) on Sept. 2 right after the morning service. And following the dinner at 2:30, we will have Bro. Jerry's Ordination Service. Come and fellowship with us.

Remember all donations for the W.M.S. Yard Sale will be appreciated. The date will be September 22 and the rain date, Sept. 29.

There are many that are sick.

Please remember them in prayer... Mabel Farrow, Edna Sharp, Marie Brittingham, Ed Warrington, Sylvia Meredith, Sally Breeding and Mr. Smith.

Mr. & Mrs. Marvin Wright and children have been spending part of the summer with Mrs. Wright's mother, Mrs. Helen Wilson. The Wrights are leaving on Thursday to complete their studies in Georgia, in preparation for their missionary work in France next year.

Other house guests for the wedding of Mrs. Wilson's eldest daughter, Donna Fay, were Mr. & Mrs. Colin Bethune of Somersville, Southern Carolina, Ms. Chiquita Meyers of Hunt-

Some sewing tips from Shirley Warren

SEWING TIPS—The Shell. A tailored or casual shell to be worn with your skirts, pants and suits may be made from a knit fabric. You may choose a conventional pattern or one of the special knit series. The shell can be sleeveless or have a sleeve

Use a pattern with a dart if you are working with a double knit fabric and want a more tailored look. The zipper opening in the back does not require a center back seam if the pattern you are using has a center back seam you can fold it out of the way and then place the pattern piece on a fabric fold. The zipper used is to exposed type used in many ready-to-wear garments.

Shell patterns with a bust dart should be checked to be sure the dart location is in the proper location for your figure. Usually some alteration is necessary and this information will apply to your dress patterns also. It is easy to do and will improve the fit of your garment.

Darts should be directed toward the high point of your bust and stop 1 inch short of it. The angle and the length of the dart should be adjusted to fit your bust line. The following steps will help.

1. Determine the "drops" of your bust by measuring from the middle of your shoulder seam to the high point of your bust. Place a dot on your

ingdon Valley, Pa., Mr. & Mrs. Luther Davis of Casper, Wyoming.

The rehearsal of Groom's dinner for the Wilson-Davis wedding was sponsored by the groom's parents, Mr. & Mrs. Luther Davis of Casper, Wyoming, hosted by the bride's mother, Mrs. Helen Wilson and held at the Wilson home. Those present as their guests were: Mrs. Kathy Bayes, Guy and Marlene of Louisville, Ky., Miss Grace orter, the Rev. and Mrs. Robert Harris of Cannon Del. Mr. & Mrs. James Dooley of Ohio; Ms. Chiquita Meyers of Huntington Valley, Pa., Mr. & Mrs. Colin Bethune of Somersville, SC Lorain Turner of Washington, D.C. and

Lester Maine. Weekend guests for around the 25th of Mr. & Mrs. Donald Davidson were Mr. & Mrs. Walter Hake of Coral Springs, Florida. They were joined by her sister and husband, Mr. & Mrs. Donald McCann of Newark.

Labor Day weekend guests of the Donald Davidsons were Mr. & Mrs. John Artveich of Camp Hill, Pa. Mrs. Jacob Hatfield, Mrs. Gary David and Mrs. Gary Bollinger spent Tuesday at Williamsburg Pottery in Lightfoot, Va.

Mrs. Edward Snyder is recuperating at home after a stay in Milford Hospital.

OVER THE BACK FENCE IN Felton

If you have news for Shirley Warren call 284-4313.

by Shirley Warren

Mr. & Mrs. Charles Dunophan Sr. and granddaughters, Crystal and Ronnie Killen visited Mrs. Ruth Hudson Kriston North Carolina last week. Ruth was a former resident of rural Felton until she moved back to her home state.

Charles sister, Mrs. Louise Greer and grandsons, Richard and Ivan traveled with them as far as her son's home in Bell Haven, North Carolina. Everyone enjoyed the vacation but was glad to get back home.

Anna Mae Hall is having a friendly Home Toy Party on Sept. 25th at her home just outside of town. Everyone is invited to come. This is her first toy party of the year and now is the time to order your christmas gifts. Anyone interested may call Anna Mae at 284-3355 anytime.

Mototrist Don't forget schools has started so please drive carefully. If you have an article and you wish to share please call after 4:00 everyday 284-4313.

Shop at THE FURNITURE BARN

- 30" Harvest gold gas range, 119.00.
- Maple poster bed w/ Simmons bedding only 75.00. Full size Simmons hide a bed, only 89.50 14 cu. ft. G.E. Refr. w/ gaum. only 140.00. Maple bunk beds, 129.00 and 189.00 comp.
- 30" Frigidaire avacado elec. range w/ gaum. only 119.00, 2 pc. early american I.R.S. excellent cond. only 95.00. Just arrived-over 3,000 worth of new dinnets and B.R. sets, all at factory outlet prices.

Main and Railroad Avenue Felton, De. 19943 (302) 284-9009 10 til 6 daily 12 til 4 Sat. & Sun.

Friends & Neighbors
is produced by the
Harrington Journal Newspapers

Harry G. Farrow, Publisher

Bruce B. Levy, Editor

'knee' contd.....
mild pain killer. Cortisone-type drugs have been used with some success. Heat treatments also have their place in burisitis therap. In extreme cases, surgery may be required.
The basic treatment is complete rest in bed. Anything that will lessen the chance of the afflicted joint being

moved will ease the pain and speed healing.
Like bearings in mechanical things, your bursa stay trouble free much longer if you warm up slowly and let them get fully lubricated before you race the motor.

The American diet is slowly changing...

The average American's diet has changed over the past ten years, says Delaware extension home economist Sue Schaefer. Although we're still eating the same amount of food -- 1,440 pounds per person per year, we've changed in terms of the types of food we seem to prefer.

Each American continues to eat about 640 pounds of food from animals each year. However, we're eating more beef than we used to -- 89 pounds per person now, as compared to 81 pounds a decade ago. USDA economist Allen Johnson says this trend is the result of our generally affluent lifestyles and the ability of our cattle industry to produce increasing quantities of beef.

We're eating less pork than we did ten years ago, from 61 pounds to 57 pounds per person, even though pork

is leaner today. Lamb, never a big item in the American diet, is even smaller today. We ate an average of three pounds of lamb per person ten years ago, but we're eating less than one-and-a-half pounds per person today.

Poultry has become more popular. Our consumption of chicken and turkey increased from about 45 to 57 pounds per person in the last ten years. Johnson attributes the increase to new poultry production technologies which have kept the cost low, and to the growing desire among some Americans to limit fat in the diet.

Yet another factor is the expansion of fast food restaurants. Fish consumption has also increased, by about 17 percent over the last decade. Egg consumption dropped 13 percent in the last ten years, undoubtedly

increased pork and poultry production. Total red meat and poultry consumption should be slightly above last year's.

Our consumption of dairy products may show a slight increase. Once again, increases in cheese consumption are expected to offset anticipated reductions in use of fluid milk and cream.

Out total fruit consumption this year is expected to decrease slightly due to declines in citrus and dried fruits. We're expected to eat more vegetables, though.

Cereal consumption is expected to continue at its present level, since this year's food grain crops were substantial. Sugar consumption may show a slight decline, while coffee consumption continues at the reduced 1978 level.

Gabfest

by Pat Hatfield

The blaze of many candles. Candles also lined the center aisle on either side. The smiling guests are either seated by the handsome young usher, or another girl who grew up in Greenwood on her own Grace Porter.

We savor each lovely moment. We are expected... we have come together to have a small part in this beautiful sacrament. Time is passing rapidly now. The groom's mother is being seated, wearing a soft, yellow gown and a radiant smile. The crowd when the mother of the bride makes her appearance. Now she is being seated, wearing a gown of soft rose color. She is a favorite in the community and many of us are proud to call her a best friend.

The ushers roll out the satin carpet. Now the tempo of the music changes, and the notes ring out to call for the bride. I always feel the this

Dodd's Nursery

Frederica & Milford Rd.

Field Grown Mums - Wholesale & Retail
Large Selection of House Plants
Planting Soil

FREE LANDSCAPE ESTIMATES

CALL 335-3555

See Dena For Free Potting Advice!

SENIOR CENTERS Senior Scenes

by Dorothy Graham

If you have news for Dorothy call 398-3780.

hushes was cute as can be. Ruth had bought a couple of presents. Lucky, Lucky!

Mrs. Carol Hammond came Wednesday afternoon and gave lesson No 1. In Artex 20 participated. Some painted tomatoes, plums, cherries, pumpkins, peppers, Carol was an excellent teacher and so kind. Thanks so much. Six were at the ceramic table in the morning. Doing lovely things for Christmas, Making angels, holding the candles, candy dishes, bells cars of every description and colors.

David (the storm) went through Harrington early evening and all thru the night. The TV stations were on all night as were the radio. Awoke to find leaves and limbs all over the place. The trash collection was right on time so judges there must not have been too much wrong in town. Bingo-Bingo-Shopping-Ceramics. Pool on hour of conversation. Members its so nice to have you for without you there would be no center and each one is so very important. Thank you volunteers for your kindness to all of us.

Best wishes to all homebounds. Those who are ill, please don't forget the Birthday Party September 18. Health Nurse. September 25 RSVP recognition Day at Manna-County Wide-September 27. Be kind to each other.

Houston

by Margaret Thistlewood

If you have news for Margaret call 422-4944.

Mrs. Charles Kane took her grandson Todd Kane home to Strofford, Pa. where he will start school this week. She was an overnight guest of her sister Mrs. Dorothy Sotowski of Ridley Park, Pa.

Mrs. Elenora Yakees went on the Milford Senior Citizens trip last week where they visited places of interest in Mass. On Labor Day she entertained at the family picnic at Slaughter's Beach.

Mr. & Mrs. Kenneth Morawski and family of Warren Michigan returned home Tuesday after spending several days with Mrs. Anna Hammond and other relatives.

Mrs. Virginia Rockwell spend her last week in Boston Mass. toured Cape Cod and visited places of interest.

On Sunday, Mr. & Mrs. Larry Greenlee and children entertained at a family picnic at their home. Mrs. Agnes Webb and Mrs. Margaret Thistlewood were members from Houston. Fourty two members attend, all enjoyed being together and eating the delicious food.

"Good breeding consists in concealing how much we think of ourselves, and how little we think of the other person."
Mark Twain

"Feel the dignity of a child. Do not feel superior to him, for you are not."
Robert Henri

'Housemaids knee' is a common problem

Sometimes it's "housemaid's knee." Or "polliceman's heel." By another name it's still bursitis. It is one of mankind's more painful and disabling ailments.

Bursitis says the American Medical Association, means inflammation of a lubricating sac about a joint. The sac, called a bursa, is similar to a collapsed balloon with some fluid inside. It is located at various places in the body where joints or tissues touch and rub. Without cushioning there would be friction.

Bursitis can hit many points in the body, but most often occurs in the shoulder, elbow or knee.

In almost every case bursitis

13th chapter which will tell them what love truly is. They kneel and participate in the ceremony of the three candles, the middle candle signifying Christ and the two that they light representing their union. They are now pronouncing man and wife. The attendant lifts the bride veil and she received her husband's kiss.

Now the music is gay and joyous and rollicking as they come down the aisle, smiling at their friends. Don't tell us anything about any other life style. We see many of our misguided young people of today embracing all kinds of live-together arrangements in the name of modern sophistication. Let's just be thankful that there are still beautiful young men and women who remember that Jesus put His stamp of approval on the marriage ceremony when He was a guest at that wedding in Galilee.

sheer, dramatic moment is more than I can bear.

The bride's sister in light blue comes down the aisle, followed by her small-daughter, Shelly, strewn rose petals for the feet of the bride. Her little brother with his ring and pillow gives us a bit of quiet humor for a moment. He is a bit overwhelmed with the crowd and the candles and is reluctant to walk down, but a lady helps him and he arrives in due time.

Now, we stand in honor the bride as she comes down the white satin and veil on the arm of an uncle, her father being no longer living. The beautiful and ancient vows are repeated and the pledges made. The young minister speaks a few words on the meaning of love and read the 13th chapter of First Corinthians, asking them to remember that when misunderstandings occur in their lifetime, to go back and re-read that



For the best in printing,
bring your order to the
Harrington Journal at
17 Commerce Street in Harrington.

You'll find reasonable rates,
quick service and top quality
that has kept us in the
printing business for over 60 years.

Stop into our offices or call 398-3206

Recipe Corner

Molasses adds flavor to Apple - Walnut Cake

WINSTON-SALEM, N.C.

For a delicious treat on winter days, Apple-Walnut Upside Down Cake is an ideal choice.

Made with Brer Rabbit molasses, the cake can be served as a dinner time dessert during mid-morning or afternoon coffee breaks, as a late night snack, or any time it suits your fancy. Apples and walnuts give the cake a "something different," flavorful taste. Here is the recipe:

APPLE-WALNUT UPSIDE-DOWN CAKE

- 3 tablespoons butter
- 1/2 cup firmly packed brown sugar
- 3 medium cooking apples
- 9 maraschino cherries
- 1/2 cup vegetable shortening
- 1/2 cup granulated sugar
- 1 egg
- 2 cups all-purpose flour
- 1 teaspoon baking soda
- 1 teaspoon cinnamon
- 1 teaspoon ground ginger
- 1/2 teaspoon ground cloves
- 1/2 teaspoon salt

Place the apple rings on top of brown sugar. Put a cherry in the center of each.

Cream shortening and sugar. Add egg, beat well. Sift together flour, baking soda, cinnamon, ginger, cloves and salt. Combine molasses and water; add alternately with dry ingredients to creamed mixture. Fold in prepared chopped apple and black walnuts. Bake in a preheated moderate oven (350 degrees F.) for 40 to 50 minutes or until done. Let stand five minutes on cake rack. Invert over serving plate; remove pan. Serve with whipped cream, if desired.



APPLE-WALNUT UPSIDE DOWN CAKE made with Brer Rabbit molasses is an ideal dessert, a great accompaniment with coffee during morning or afternoon breaks, or an excellent late night treat.

Its time to start a perennial garden

Perennial gardens are taking new forms in modern landscapes. And fall is the perfect time to start one, if you're looking for a colorful addition to your yard, says University of Delaware extension horticulturist Dr. Charles Dunham.

The traditional perennial border used to be a long narrow bed placed down one side of a yard against a fence or hedge. But today it's more likely to be a free-form island of any size or shape, located wherever a spot of color is needed. It may even be planted on a specially created mound, to make it more interesting.

The first step in designing your perennial planting is to decide its shape and where to put it. The dimensions of your overall yard will of course affect this decision. You may wish to locate the plot near a patio, porch or picture window, where it can be most easily enjoyed.

The amount of time and effort you'll be able to devote to caring for the plot will have a lot to do with its size. It's a good idea to start small. Then let it grow as your ideas (and interest) develop.

Soil preparation is very important for perennial flowers, stresses Dunham. These plants need a soil with good physical structure and good drainage. Most northern Delaware soils will be improved by the addition of both sand and peat moss. Where drainage is a problem, use a mound. The best way to determine your lime and fertilizer needs is to have the soil tested. But in the absence of a soil test, add 3 pounds of 5-10-5 and 3 to 5 pounds of lime for each 100 square feet.

In planting perennials, Dunham says to make a good-sized hole to accommodate the root system of plants. But take care not to set them too deep. None of these plants likes to have its crown buried. Keep new plantings well watered during the fall and mulch them over this winter with evergreen branches or a combination of branches and straw. With this kind of protection they should come through the cold without heaving as the ground freezes and thaws. Most perennials have a limited period of bloom. So the key to having

an attractive long-season garden is to choose those that have good foliage even after flowering, or the kind that when cut back will bloom again. Everyone will have their own list of favorites, but here are some that work well in modern landscapes.

Early bloomers include doronicum (a yellow daisy that has good foliage after it flowers), candytuft, dianthus or pinks, and armeria (thrift). Coral bells also combine excellent foliage with a long season of bloom. Also, for early color, interplant spring bulbs with your perennials. The foliage may have to be tidied up when bulbs finish blooming, but eventually it can be cut off, and the other plants will spread over it in time anyway.

For summer color, galathea, coreopsis and veronica all will keep blooming if dead flowers are cut off. Nepeta or catmint makes an attractive edging or ground cover. Aster Frikartii is a hybrid aster with a long period of summer bloom. While daylilies come in both dwarf and full size forms and have good foliage when not in flower.

Sedum spectabile is a showy succulent with lots of late summer flowers. The seed heads are also attractive in the fall.

For a variety of fall color use dwarf asters in small gardens, or as edging in larger areas. Chrysanthemums are another possibility—especially some of the cushion mums. But you definitely should start new cuttings or divisions of these each year in order to avoid disease problems, says Dunham.

There's no reason why you can't mix some annuals in with your perennials, adds the specialist. Snapdragons work especially well because they take up very little space and bloom right up to the start of cold weather. Other good annuals to add to your perennial bed are marigolds, vinca and calendula.

If the idea of starting a perennial bed in your yard appeals, get out the shovel and start preparing the soil now. The weather is more comfortable for working at this time of year, and it shouldn't take long to get your first perennials in the ground, in time for a good display next year.

A-ROUND AND A-BOUT IN Frederica

If you have news for Toby call 335-5487.

by Mary "Toby" Johnston

Mrs. Mary Purnell is spending the Labor Day weekend with her brother and wife, Mr. & Mrs. Nelson Payne at their summer home in Captains Cove, Va.

Mr. & Mrs. Thomas Spurry visited Mr. & Mrs. Al Smith in Greenwood on Thursday they were joined by Mr. Jim Anthony.

Sgt and Mrs. Clem O'Tolle have been visiting his brother and family Mr. & Mrs. Joe Joe O'Tolle in Atlanta, Ga. From there they motor-

The Bridgeville 4-H adopts a grandmother

It's not blood relationships that make a family; it's love and caring. In Bridgeville last fall, 15-year-old 4-H member Faith Iclivan "adopted" a former stranger, 84-year-old Elsie Butler, and truly made her a part of the family.

Faith, who is vice-president of the Bridgeville Live Wires 4-H Club and secretary of Sussex County Junior College, became involved in the adopt-a-grandparent project when she was a member of the Division of Aging in county, Michael Conery, suggested the idea at a 4-H planning committee meeting.

The next morning Faith's mother, Doris McIvaine called the Greenwood Social Center and was given Mrs. Butler's name.

When Faith contacted Mrs. Butler, the elderly woman said she felt her prayers had been answered. The entire McIvain household joined in raking leaves, removing trash, making household repairs, running errands, and bringing thoughtful gifts for their new Grandmother.

During the winter months they checked on her and picked up items she needed from the market. At Christmastime they brought a stock inr full of gifts and small tree, which they decorated together. Mrs. Butler said she couldn't remember a happier Christmas. Neither could the McIvains.

When Mrs. Butler's birthday came around in April, the McIvains were on hand to celebrate with ice cream and cake. For Mother's Day Kenneth McIvain repaired the flower box and the family got together to plant blooms for their adopted grandmother. Faith's father, a long time employee of the Diamond State Telephone Co. enjoys swapping stories with the good-natures elderly woman. She, too, had been a telephone company employee in younger days. As an operator she was paid three dollars per week...and she had to learn every telephone number in the community before they would give her her first paycheck.

This summer the McIvains kept up the mutually rewarding relationship by mowing Mrs. Butler's lawn and bringing her fresh produce from their garden.

Faith, who has been active in 4-H for seven years and has successfully participated in a host of projects ranging from dog car to horticulture. Says adopt-a-grandparent is the best 4-H project ever.

SC is visiting with her daughter and family Mr. & Mrs. Ben Mallock. Libby Jane Webb of Frederica, Sherri Morris of Bowers and Tracy Fisher of Felton have been spending the week at Rehoboth with Miss Lisa Welch of Harrington.

Mr. & Mrs. Delbert Brown and daughter will return home from the summer house at Oak Oreland Tuesday Mrs. Brown will resume her duties as a teachers aide in Lake Forest East.

Mr. & Mrs. Ben Mallock entertained a Bar-B-Que on Labor Day. Guests were Mrs. Orrie Collum, Batesburg, SC, Mr. & Mrs. Bill Hutcheson, Mickale and Bryan of Dover, Mr. & Mrs. Jessie Collum and granddaughter Karen of Magnolia and Mr. & Mrs. Walter Grindley, Mr. & Mrs. Allen Kraft of Frederica. Sam Shumar's mother Mrs. Addie Shumar is patient in Milford Memorial Hospital.

The Frederica U.M. Trinity Church has received an invitation to include their Bake sale and arts and craft at the Blue Hen Mall Charity Bazaar October 19th and 20th.

All friends and neighbors and members we ask for you to help us. Contact: Roe Mallock or Virginia Tatum for further information. Frederica St. Center has moved to its new location of the corner of S. Market and At. Agnew St. all St. Citizens are welcome. It is looking good.

Mary "Toby" Johnston left Tuesday for St. Louis Mo. to spend a week with Stanley Home Products Assn. Let you in on all the going on's next week.

Mr. & Mrs. Rick Johnston and son Ron of Magnolia were dinner guests of his parents and grandmother on Sunday evening.

MARION TRACY'S DANCE STUDIO



Home of the Delaware Regional Ballet Co.
1071 SOUTH GOVERNORS AVENUE, DOVER
28 SOUTH WALNUT ST., MILFORD

On Mondays

Beginners classes in BALLLET and JAZZ
3:15 - pre schoolers
4:00 - Beginners, age 6-9
5:00 - Beginners, age 9-12

Instructor: BETH ANNE SHORTELL,
To Register: Phone 674-1020

Opening A new branch in Harrington.
St. Stephen's Episcopal Church Parrish hall



To speed up cream whipping, chill the cream, the bowl and the beater.



A hippopotamus has a skin an inch and a half thick - too thick for most bullets to penetrate.

PAINT SPECIAL

Sept. 14 Thru 22 nd

\$3.00 OFF

REGULAR RETAIL PRICE PER GALLON

REGAL WALL SATIN

LATEX INTERIOR FLAT

• velvety-flat decorator finish for walls & ceilings.

• easy to use, dry in minutes.

• soap & water cleanup.

10.95 GAL.

REGAL AQUAVELVET

LATEX EGGSHELL

• for walls and trim.

• easy to apply, quick dry.

• soap & water cleanup.

13.80 GAL.

Benjamin Moore & Co. PAINTS

Benjamin Moore

Benjamin Moore

Commerce St. Harrington, De. 398-3291