

Hoag & Sons
Book Bindery, Inc. (2 copies)
Springport, Michigan 49284

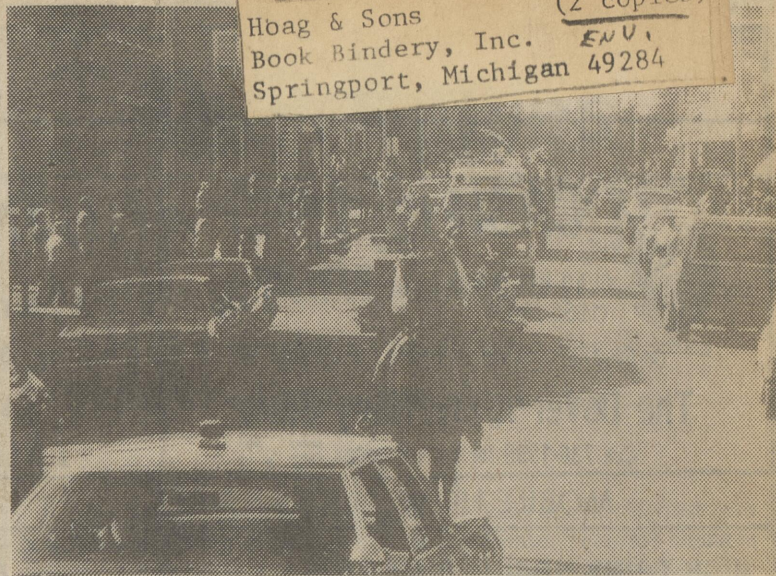
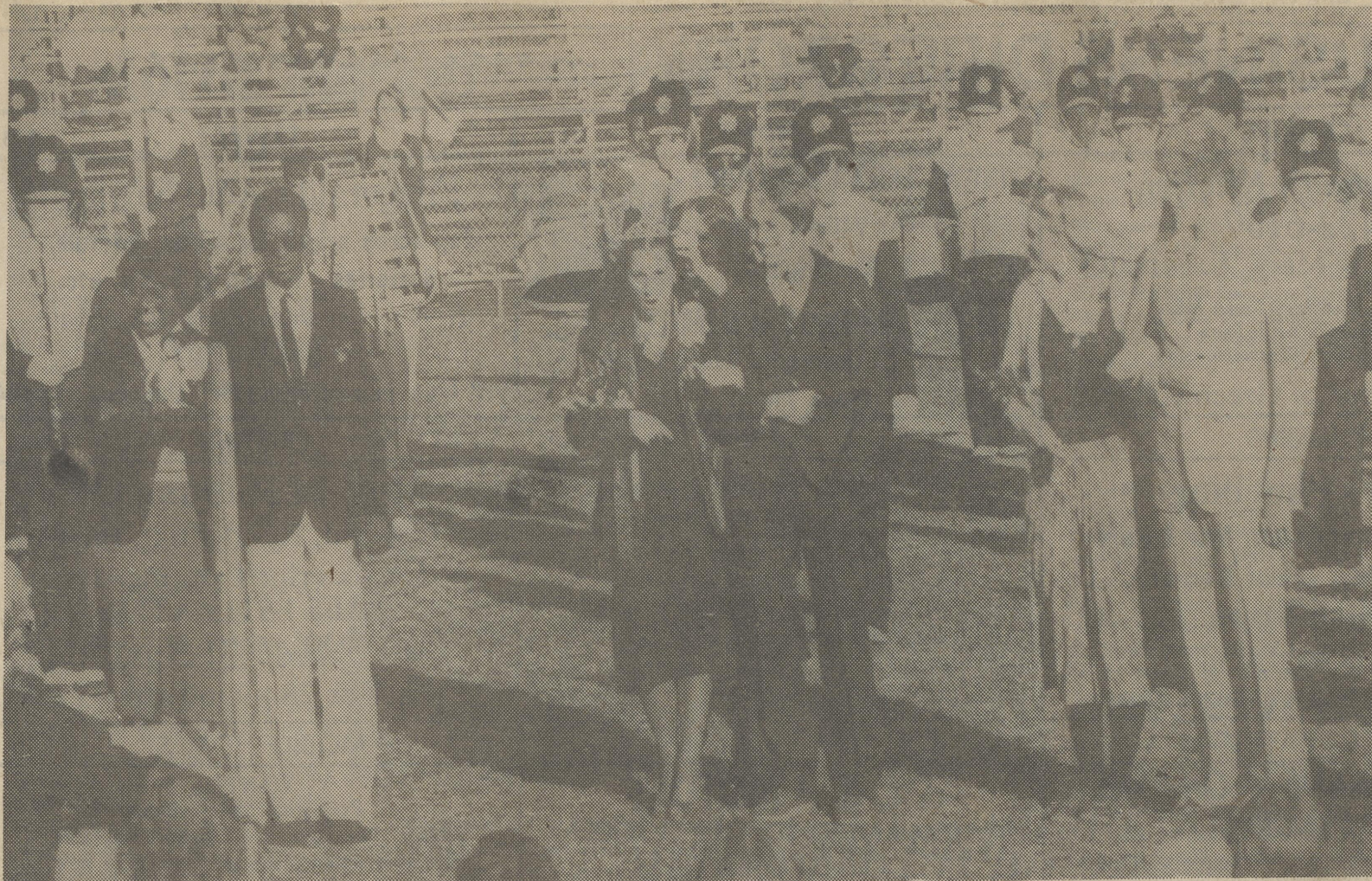

Lake Forest Home coming

Above

Led by the Harrington Police Dept. and the Spartans Mascot on horseback, the Home-coming parade makes its way down Commerce St. toward the judges stand.

At right

HOME-COMING QUEEN CROWNED-Miss Cheryl Manaraze is crowned Lake Forest's 1980 Home-coming Queen by Miss Lisa Welch, 1979's Queen at Half-time ceremonies during Saturday's game against Sussex Central.

Cheryl was nominated by Doug Collins and escorted by Alan Courtney. She is the daughter of Mr. and Mrs. Robert Manaraze of Frederica. [More Home-coming pictures are on page 9].

The Harrington Journal

Sixty-Fifth Year, No 20 November 5, 1980

Published Every Wednesday at Harrington, Delaware

Twenty Cents Per Copy

Felton Sets Referendum for Annexation of School Property

The Felton Town Council Monday night set Saturday, December 22, 1980, as the date of a referendum on the annexation of the property which is the location of Lake Forest North Elementary School. The town is already providing fire hydrants and police protections to the area which is still officially outside the town limits. The Council has received the approval of the Lake Forest Board of education for the annexation of the approximate 16 acres on which the school is located.

The next legal step is to take the matter to the residents of Felton by referendum. On the referendum the school district as a unit will have one vote.

Also included with the sixteen acres to be annexed, would be both sides of Main Street (Del. Rt. 12) as it extends past the school to the light at the intersection with U.S. 13 and both sides of U.S. 13 as it borders the school. The jurisdiction would extend

to the curbs only. No homes or private property are involved.

Voting will be by machines. The location and hours are to be announced later.

Sewer Bids Are Out

Mayor William Myers told the Town Council that bids on the sewer construction tying Felton are some of the surrounding area into the Kent County system are out and are due back in the county engineer's office by December 14. After that, the bids returned will have to be scrutinized by the county engineer and the EPA. No date could be projected for the start of construction.

Myers also said a hearing on the issue of whether the Perdue plant will be in or out of the new sewer district will probably be scheduled before the bids are returned. Earlier this year, Perdue asked to be excluded from the county sewer hook-up.

In reference to the patching of Rt. 12 (Main Street through town) the

Mayor said the material now being used is apparently a temporary solution to remedy the situation until the sewer construction is complete. After sewer lines are down, the street will have to have some type of resurfacing.

Parking Warning Slips To Be Issued

In response to a complaint related to parking a Felton resident, Mr. West, Police Chief Mike Olliver said the town police during the next two weeks will be issuing parking violation warning slips. West had complained that vehicles were pulling out of the side street and following the curb in what is essentially a parking out of a side street and following the curb in what is essentially a parking zone before stopping near the bank. Olliver said there have been a number of parking complaints in recent weeks. The police will try the warning slips before taking further action.

At W.T. Chipman

Mock election Gives Carter Big Win

While undecided adults were still making up their minds, future voters at the W.T. Chipman Junior School in Harrington were casting their ballots to give Jimmy Carter a whopping win in a mock election held Monday. At Chipman, the Carter-Mondale ticket captured 53 percent of the vote to 37 percent for the Republican combination of Reagan-Bush. The actual count was 213-145.

John Anderson and running mate Patrick Lucey came in a distant third, tallying 8 percent (32 votes) of the student vote. Edward Clark and David Koch of the Libertarian Party, the Percy L. Greaves, Jr. and Frank Varum of the American Party picked up one percent (4 votes) and a

half percent (2 votes), respectively.

Sponsors of the mock election were Chipman 8th grade social studies teachers Mrs. R. O'Neal and Mrs. A. Reed. Mrs. O'Neal's classes have been concentrating on the election process, and Mrs. Reed's students assisted in the election by tabulating the vote. The students were anxious to see whether the outcome at Chipman would turn out to be prophetic in the national election, or simply a consolation prize for Mr. Carter. They will also compare results in the state wide election.

Republican incumbent Thomas B. Evans was elected by Chipman voters, 259-117, over his Democratic challenger Robert L. Maxwell. Lib-

ertarian Lawrence D. Sullivan received 12 votes.

At the state level, Republican candidates, with one exception, swept all offices. The lone exception was Democratic incumbent Thomas R. Carper who fended off the Republican candidate H. Lynn Jankus in the race for State Treasurer. The vote was 187-133. 34 Chipman votes for state treasurer went to Libertarian Paul H. Nielson.

At the top state level, Gov. duPont eclipsed Democratic candidate William J. Gordy (300-82) in the mock election for governor and took along his running mate Mike Castle, who scored a 322 to 168 victory over

(Continued on Page 3)

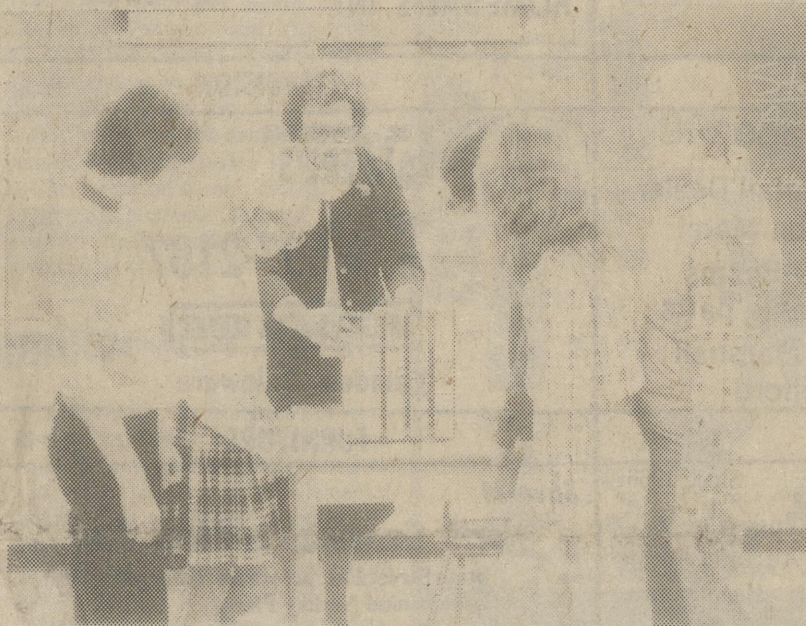

Future voters of America [otherwise known as Chipman students] take a close look at a voting machine as Dee Mears of the League of Women Voters explains the process.



A Chipman student explains a chart illustrating seven key states in the 1980 election. With him are Ms. Dee Mears and social studies teacher Mrs. Roberta O'Neal.

L F Referendum Passed by Wide Margin, 707- 72

Last Tuesday a referendum was held by the Lake Forest Board of Education for approval to transfer fifteen cents per one hundred dollars of assessed valuation from the Debt Service Tax (used to retire bond and pay interest) to the Current Expense Tax (used for operating expenses such as textbooks, library books, laboratory and shop equipment, and student desks). The margin on the referendum was approximately 10-1 in favor of the transfer.

Commenting on the outcome of the referendum, Lake Forest Assistant Superintendent Melvin Luff said, "The fact that 779 voters turned out and voted 707 to 72 indicates that in spite of the many national problems that plague this Country, its citizens are still vitally interested in the education welfare in their children."

Voting

Voters were going to the polls to register their preferences in the general election and on the Harrington library referendum as the *Journal* went to press yesterday. Results will be in next week's paper.

United Way Well on Way to Goal

Rob White, General Chairman of the Bi-county United Way Campaign feels the campaign is in the bag and has had some very good reports this week. Employee donations received from Baltimore Air Coil totaled \$2,285. A new business in town that proves it wants to be part of the community, Guida Clothing employees donated \$1,285. The campaign goal is \$31,000 so far \$27,145 or 87 percent of that has been realized.

Morris Market----- since 1901-----and before

On a crisp afternoon early in October, Jim Morris of Frederica was making plans to put up a woodstove in his market. But for the visitor, the addition of a woodstove seemed all that was necessary to re-create the atmosphere of another century.

Once the woodstove was up, it was probably not long before a local crowd gathered around, dipping into the peanuts and swapping a story or two. And Jim Morris is not likely to want it otherwise.

Morris is the third generation of his family to own and operate the little store with the welcoming atmosphere and varied merchandise. But its history as a place of business goes back beyond the generations of Morris that have cared for it.

In the nineteenth century, the first floor was occupied by a hardware store. And the second and third floors-the sites of a carriage shop and a wheelwright business-were active too. The carriage tops were made on the third floor and lowered through a hole or trap door to the second floor.

There the wheels were added and the carriage finished. Completed carriages went out wide doors down a

dirt ramp from the second story to the ground.

The trap door still connects the



Morris Market in Frederica has welcomed its customers since 1901.

second and third floors. But the second floor is a storage area for the store, while the third serves the same function for the adjoining Morris residence. The wide doors are also there-permanently closed now against the wall of the house. Those invited to venture up the precarious steps from the store to the second story can still see them and note the wide floor boards and mortice and peg construction, evidence of methods and materials of another time.

At one time, Patterson's blacksmith shop adjoined the hardware store. That was later converted and expanded to become a home for the Morris family.

Jim's grandmother, Elizabeth Morris, whose husband Alonzo was the local barber, was the first of the family to run the store. By that time the blacksmith shop had been converted to the Morris home, and Elizabeth would bring her pies and home baked goods into the store to sell.

In that day, business transactions were done by the barter system as

often as not. Elizabeth's grandson, the present owner, Jim or "Buddy" Morris still has the ledgers to illustrate the fact. One series of entries in an old ledger shows that on August 6, 1908 Williad Sapp received \$1.00 credit by potatoes, \$3.10 credit by selling mellons and \$7.10 credit by cash. A later entry credits Mr. Sapp with \$1.50 "by taking us to the beach."

From Elizabeth Morris the little market passed on to her son Jim and eventually to her grandson Jim. The

(Continued on Page 3)

Old Newspapers?

Harrington Boy Scout Troop #76 will pick up old newspapers on Sunday Nov. 8th between the hours of 8:00 a.m. and 12 noon. Anyone wishing to have their paper picked up is kindly asked to place the papers in from of their dwellings.

**Delawareans care-
the United Way**

Please Give
\$31,000 Goal

100%
90%
80%
70%
60%
50%
40%
30%
20%
10%

**United Way
of Delaware**

BUSINESS DIRECTORY

COINS 11-12	CATERING 11-19	STOVES 11-19	SALVAGE 11-26
 <p>CASH FOR YOUR SILVER COINS (prior-1965) CLAD Half Dollars (1965-1969) Sterling Silver & Gold Certified Wts. to within 0.1 oz. of a gram The Dover Army/Navy Store Call 736-1959 for current prices</p>	<p>Grandma's Kitchen 422-6137 Catering by Mary Wiseman Buffets, Weddings, Bread, cakes pies, rolls, petite fours Birthday cakes-all occasion cakes 1 Mile East of Greenwood</p>	<p>WHY ACCEPT AN IMITATION? ...when you can own The Original H & B ENERGY UNLIMITED, INC. 313 S. Governors Ave., Dover Phone 734-4110</p>	<p>Fitzgerald's Auto Salvage Top scrap prices for Autos - Metals - Batteries - Industrial Scrap, etc. Remember Jesus recycles people. We recycle cars. Toll Free Sussex 856-3994 Lincoln 422-7584</p>
MOBILE HOME LOTS 11-12	PLUMBING 11-19	CLOTHING 11-19	PAINTING 11-26
<p>HIGH POINT MOBILE HOME PARK DELUXE MOBILE HOME LIVING •LARGE LOTS • PLAYGROUNDS •CONVENIENT LOCATION• POOL •Laundromat U.S.113&113A Frederica. 335-5444</p>	<p>Ray's Plumbing Heating, Air Conditioning, New-Repairs-Remodeling. Drains Cleaned, Emergency Service. Phone 697-3936 Master charge & Bank Americard accepted.</p>	<p>Granny Grunts Outlet Lord Isaacs fashion Jeans for men & Women \$16.99 Reg. \$26 Wrangler Jean Boot or Straight leg \$11.99 3 piece 100 percent cotton St. Mary towel set \$4.73 Senior Citizens 10 percent off anytime. Mon., Tues., Wed. - 10-6 Thurs. - Fri. 10-8 Sat. 10-5 Spring Hill, North of Milford 422-4249</p>	<p>M & M Painting Co. Commerical, Residential, Interior Exterior Painting. FREE ESTIMATES Call 398-4540 Anytime 398-4640 or 284-9360 after 5 P.M.</p>
MEAT 11-12	EXCAVATING 11-12	AUTOS 11-19	MOBILE HOMES 11-19
<p>Kemp's Meat Market Quality Meats - Freeze Packed Custom Slaughtering - Home Killed - Wholesale - Retail WILLOW GROVE, DE 19934 697-6521</p>	<p>PORTER SAND & GRAVEL Excavating Fill Dirt Grading Select Materials Sand & Gravel Top Soil Equipment Rentals Skilled Operators Industrial Commercial Residential Land Clearing & Leveling 335-5132 Reasonable Rates</p>	<p>C & P MOTORS WANTED TO BUY GOOD CLEAN USED CARS Will pay cash 1975 or newer Ask for Fred 734-9600 Rt. 13 & 113 Dover, DE</p>	<p>WANTED Pre-owned Mobile Homes FACT: We give the highest trade-in allowance against the purchase of a new home, of any retailer on the Delmarva peninsula. Call today for additional information Financing Available LARRY'S HOMES Rt. 13 North of Dover 674-5504</p>
MASONRY 11-19	HOME SALES 11-26	ANTIQUES 12-3	COUNSELING 11-26
<p>Mason & Cement Work William Hofmann Specializing in Brick Back Walls for Air Tight Stoves 302-678-0287 Dover, De.</p>	 <p>For Over 20 Years THE BEST IN THE STATE FOR LESS All Types of Manufactured Housing 5 Miles S. DAFB Rt. 113 and 113A 335-5443</p>	<p>Sudler House Antiques 210 N.W. Front St., Milford, De. Open Sat. 9-5 - Sunday 12-5 Specializing in Oriental Rugs, Also China, Crystal, Brass., Copper. 422-6764</p>	 <p>KENT COUNTY COUNSELING SERVICES CENTER FOR SUBSTANCE ABUSE TREATMENT-PREVENTION- INFORMATION- 736-4548 811 S. GOV. AVE. DOVER, DEL. 19901</p>
SALVAGE 11-26	TELEVISION 11-26	READINGS 11-26	RECYCLING 11-12
 <p>Milford Salvage Wholesale Retail Dealer Scrap Iron Metal We sell I-Beams and useable parts South Marshall Milford 422-4145</p>	<p>LAVERE'S TV 697-2167 ANTENNA SALES & SERVICE Camden, Delaware</p>	<p>SISTER GRACE GIFTED READER & ADVISOR advises on all affairs of life. She has God given power to heal by prayer. If you have problems, see Sister Grace today! "If you are sick and need help see Sister Grace today to get rid of your problems tomorrow." Helps you in LOVE-MARRIAGE-BUSINESS. FREE LUCKY DAYS & LUCKY NUMBERS WITH THIS AD! Located Dover, 113 SB lane, 1/2 mile south from Blue Hen Mall. Look for the palm sign. 734-8970</p>	<p>Reclamation Center We pay for Newspapers, Cardboard, Computer Printouts, I.B.M. Cards - Aluminum & Tin 2 Miles South of Little Creek on Rt. 9 Little Creek, De. 678-8811</p>
AUTOS 11-5	FURNITURE 11-19	HOME IMPROVEMENTS 11-12	JEWELRY 11-12
<p>CHIKE'S AUTO CENTER Since 1966 Custom Styles for Your Car Vinyl & Conv. Tops - Auto-Boat & Aircraft Interiors Upholstery - Seat Covers - Carpets - Headliners Tonneau Covers - Windows BODY-GLASS SHOP 674-4896 Local Pick-up & Delivery For Our Dealers Horsepond Rd. (Near Lafferty Lane & Little League Ball Park) Dover</p>	<p>Save at North Carolina Furniture Sale State Street Ext. across from Moores Lake behind Norkay Plants Where Low Prices are Born not Raised 736-6091 Hours: Mon-Thurs 10-6 Fri. 10-9 Sat. 10-6 Closed Sunday.</p>	<p>DEAN'S IMPROVEMENTS FOR COMPLETE HOME IMPROVEMENTS & DECORATING NEEDS • Interior & Exterior Painting • Wallpapering • Custom draperies • Upholstering SPECIAL LINE FOR MOBILE HOMES Including skirting, decks, & steps Easy conversion from paneling to dry wallcovering. Licensed by the State of Delaware 697-9844</p>	<p>We are still BUYING GOLD Jewelry, Wedding Rings, Class Rings and Other Jewelry SANDERS JEWELERS Established in Dover over 30 years Dover, DE 109 Lockerman St. Downtown Dover</p>
GROCERY 11-5	AUTO REPAIR 11-12	MUSIC 11-5	MASONRY 11-19
<p>Bowers Country Store open 6 a.m. - 10 p.m. 7 days a week Milk, Bread, Groceries, Coldcuts, Bacon, Scrapple, etc. Cleve Seward, Manager 335-4326</p>	<p>DILL'S ARCO Service & Repairs Tune Ups & Brakes, etc. ARCO Rt. 12 & 13, Felton, De. David Dill Prop. 302-284-3301</p>	<p>For The Best In Country Music & Supplies Visit Steele's Music House U.S. 13 Felton, De. 284-9849 Guitars-Banjos- Strings-Picks-Song Books-Guitar Instruction</p>	 <p>Roger Moore Masonry Co. Block And Brick Work Fireplaces Our Specialty 398-3021 398-3110</p>
GROCERY 11-19	FABRICATION 11-12	LUMBER 12-3	BUILDING MATERIALS 12-24
<p>Wingers Market Rt. 14 Jenkins Corner Under new management Joseph and Barbara Winger Specializing in subs and pizzas 422-7674</p>	<p>CAPE SHEET METAL WORKS Fabrication & Installation of Duct Work (Custom Fabrication) Owner Richard Stubbs Front St. Frederica, De. Bus. 335-4677</p>	 <p>Simpler LUMBER & COAL CO. *P.P.G. Paints *Buckling Hardware *Roofing *Insulation *Siding *Weldwood Paneling "Everything to do-it-yourself" Rt. 13 Harrington 398-4204 Now at two locations: R.R. Ave. Felton 284-4554</p>	<p>Woodside Surplus Sales Rt. 13 Woodside, DE 284-4134 Discount & Surplus Building Material Plywood, Roofing Paneling, Lumber</p>
MUSIC 11-19	TIRES 11-5	BEAUTY SHOP 12-3	SAND TF
<p>Hours: Mon.-Thurs. 9-6 Fri. 9-9 Sat. 9-5  Educational Music Services 205 S. Dual Highway Camden, Delaware 19934 Phone: (302) 697-2155</p> <p>CONN SELMER LUDWIG CABLE SOHMER WURLITZER CURRIER</p>	<p>McCULLOUGH'S TIRE & SERVICE CENTER INC MAJOR & MINOR REPAIR WORK ARCO 398-3362 US 13 NORTH HARRINGTON</p>	<p>THE Beauty SPOT COMPLETE HAIR CUTTING & STYLING FOR WOMEN & MEN WIGS & HAIRPIECES 398-8410 WEDNESDAY THRU SATURDAY APPOINTMENTS NOT ALWAYS NECESSARY 214 WEINER AV HARRINGTON</p>	<p>Stayton's Sand & Gravel Concrete & Mortar Sand-Topsoil Stone Select & Regular Fill Dirt Delivered or Loaded on Your Truck. PIT LOCATION: West side of Road 384 Office: 284-9178 1 Mile off Rt. 14 Milford-Harrington Rd.</p>
MOBILE HOMES TF	FLOOR COVERING TF	INSULATION TF	HARDWARE TF
<p>Thinking of Moving? Don't sell your mobile home. Take it with you! Messick's Mobile Homes Repairs Service and Transport RONALD MESSICK Phone: 302-398-3836 Free Estimates R.D. 1 Box 85-3 302-734-2556 Harrington, DE 19952</p>	<p>ARGO LINOLEUM CO. Armstrong Congoleum GAF Mannington Barwick Carpets & Floor Coverings Do it yourself or we install 121 N. Washington St. 422-8431 Milford, De.</p>	<p>"Cut Heating Costs" with INSULATION CALL 398-8481 Anthony Gallo For free information and estimate. 12 years experience. nr. Harrington, Del.</p>	<p>TAYLOR'S HARDWARE Wallpaper - Benjamin Moore Paint Full Line of Paint & Wallpaper Supplies COMMERCE & DORMAN STS., HARRINGTON 398-3291</p>
EQUIPMENT TF	OPTICAL TF	FURNITURE TF	GROCERY TF
<p>Taylor & Messick, Inc. JOHN DEERE FARM EQUIPMENT LAWN AND GARDEN EQUIPMENT Sales and Service By Two-Way Radio Phone: 398-3729 Harrington, De.</p>	<p>DISCOVER THE WONDERFUL WORLD OF VISION AND COMPARE THE BEAUTIFUL WORLD OF FASHIONS DOVER VISION CENTRE, LTD. PHONE 678-3200 On U.S. 113 North of Bay Court Plaza Next to Wendy's Photogrey & Tints available Free Adjustments Quality eyewear for the entire family from budget to high fashion</p>	<p>Callaway Furniture Awning Mfgs. & Floor Coverings 20% off on all furniture Harrington, De. 398-8858</p>	<p>Longfellow's Grocery *** Beer - Groceries - Hardware Icecream - Drugs "OPEN 7 DAYS A WEEK" *** Whiteleysburg, MD Phone: 482-8310</p>

Morris Market-----Frederica-----

(Continued from Page one)
 present owner was born in the adjoining house which is still his home on January 22, 1928. Harrington's Dr. W.T. Chipman was in attendance.

Then as now the store was a central part of his life. Jim Morris remembers helping shell corn and measure out molasses and vinegar for his father's customers. And he says getting a finger in that last drip of molasses was a good way to satisfy a sweet tooth. One of his earliest games was building a pyramid of canned goods, an activity that was to become a more serious occupation later on.

There were also errands to run. And as a matter of fact, going on an errand to one particular house was made much more pleasant for the opportunity to catch a glimpse of a certain young lady who later became Mrs. James Morris.

All in all, Jim Morris has never wanted to go far from the store or from Frederica for too long...and he hasn't. Oh there were some camping trips with a favorite Scoutmaster Ben Betts. And if you happen to be in Morris Market at the right time, you might get to hear a story or two about those adventures.

There was also a year, 1946, spent in Japan as a part of the 493rd MP Escort Guard. Jim was drafted toward the end of World War II. While still stationed at Fort McClellan he resisted a strong temptation to



Dave Morris (left) and his father Jim Morris share at least two interests. One of them is the store which is a family concern; the other is woodcarving, witness the decorative decoys and lamp on display here. A wood duck, well underway, is an especially prized piece.

re-enlist just to put some money in his pocket. He borrowed a few dollars from a buddy instead. He was rewarded a year later when the war

ended, and draftees were released after a year of service. Jim Morris was free and glad to return to Frederica.

Sometime after his return he married Earlene Webb, the daughter of Mr. and Mrs. Webb. Her father who served for many years as engineer on the steamship *Frederica* while plied the waters of the Murderkill River and the Delaware Bay on its way to and from Philadelphia. Later Mr. Webb saw service on the tugboat *Lizzie* [Elizabeth] for the Interestate Oil Company.

The Morris have three sons and a daughter. The oldest, Michael is employed as a butcher at the Dover Warehouse Food Market; Dave a junior at Lake Forest High School shares his father's interest in woodcarving and shows signs of becoming the fourth generation of Morris to be interested in operating Morris Market; Jim Morris III is a student in the eighth grade at W.T. Chipman and young Miss Earlene Morris, who will be six years old on November 11, just made her debut in the first grade at Lake Forest East Elementary.

The Morris family stays close to the store which still exhibits the variety and warmth that has characterized it over the years. But they do take a week's vacation each year. During that time the store is closed. But the customers, who are first of all their friends understand, and come back when the vacation is over.

Mock Election

(Continued from Page one)

Thomas B. Sharp in the contest for Lieutenant Governor. Libertarian candidates for Governor and Lt. Governor R. Lawrence Levy and Margaret R. Buchanan scored 7 and 13 votes, respectively. American Party nominee for Lt. Governor, Mary D. Gies received 42.

The Republican incumbent insurance Commissioner David H. Elliott got the students' nod for re-election over Democrat Robert J. DuHadaway, by 325-109. The Libertarian candidate, David M. Crane, got 38 votes.

In the State Auditors race, Republican Thomas W. Spruance beat Democrat Dennis Greenhouse 165-120 as the students' choice.

Nineteen students voted for Libertarian Vernon L. Etzel; American Party candidate Karel Vanderheyden received 41.

Although Kent County candidates and candidates for State Senator from the 16th District and 35th Representative District were included in the mock election, these votes were not tabulated. Not all Chipman students are residents of the 35th District.

The following people acted as election commissioners and tabulated the vote; Mike Gygyryuk, Eddie Harrington, Bryan Buck, Ann Marvel, Susie Moffett, Tom Milligan, Ken Outten, Andrea Molohan, Troy Collick, Eric Collins, Lenny Catalano,

Carey Parent, Ken Fowler, Stacey Moffett and Doug Huffstutler.

With the Presidential election year as a backdrop, Mrs. O'Neal's Social Studies classes have been spending time in an intensive study of the American political process which leads up to the elections. Primaries, national nominating conventions, the

campaigns, the process of the election the electoral college and other Constitutional provisions for the elections have been examined.

With an eye to their future as voters and decision-makers, Mrs. O'Neal has encouraged her students to increase their understanding of the political process and their awareness of what is going on in this election year.

Students were also urged to find out as much as possible about this year's candidates and to remind their parents to get out and exercise their

privilege and responsibility to vote in Tuesday's election.

One of the highlights of the emphasis on elections was a visit last Wednesday from Dee Mears, of the League of Women voters who spoke to combined eighth grade social studies classes on the importance of voting. Ms. Mears also explained the voting procedure and demonstrated a sample voting machine. In addition to her emphasis on voting, she suggested students increase their political understanding by getting involved as volunteers.

Wood & Coal Seminar-Nov.13th.

Because of increasing costs or shortages of electricity, natural gas and fuel oil, many homeowners are rapidly moving to wood and coal as alternative heating fuels. Since there are hazards associated with stoves that burn these fuels, it is essential that they are properly installed, operated and maintained.

The problems and losses of the recent past should not have occurred. By expanding our basic knowledge and understanding the problems, we can "keep the home fires burning in the stoves."

As part of the solution to the increase in home fires which is suspected as being related to wood-burning, the Cooperative Extension Service has scheduled a "Heating Safely with Wood and Coal Seminar" for Thursday, Nov. 13, 1980 at 7 p.m. in the Dover Parks and Recreation Building located on White Oak Road in Dover.

The seminar is designed for consumers especially woodburners and those thinking about using wood or coal as a primary or supplemental source of heat. Program topics will include, considerations for the new or prospective woodburner, safe wood stove installation, operation and maintenance and other fire safety considerations. A fire safety instructor, forester, energy official, insurance representative and building inspector will share their concern in regards to heating safety with wood and coal.

The seminar is sponsored by the Cooperative Extension Service in cooperation with the Dover Fire Department, the Delaware State Fire School, Delaware Department of Agriculture, and Delaware Energy Office.

There is no admission charge but those desiring additional information are asked to call 736-4675.

Harrington Rotary Sets Nov.4th. thru Nov.10th.

"Remember the Hostages Week"

November 4, 1980 the American hostages will have been held in captivity for a period of one year. The Harrington Rotary Club feels that this should be brought to the attention of our community through the following appropriate actions.

The Harrington City Council, at the request of a resolution of the Rotary Club, has passed a resolution proclaiming the week of November 4 through November 10 to be "Remember the Hostages Week".

Members of the Harrington Rotary will be placing yellow ribbons on each

street name signpost within our city limits prior to November 4. The Harrington Jaycees have agreed to display the street flags each day during that week, and we urge every citizen of our community to display the American flag or fly yellow ribbons at their homes during that week.

We are requesting all church congregations within our community to set aside a brief period during their services that week to pray for the hostages' well-being and early release, we are to be living in a free society.

"OKAY, MEN, HIT THE ROAD."



THE HARRINGTON JOURNAL
 PRINTERS - PUBLISHERS
 HARRINGTON, DEL.
 The Journal of Delaware

USPS-235940

HARRY G. FARROW, JR. Editor & Publisher
 BARBARA C. BROWN Staff Writer
 MARY ANN STUMPF Office Supervisor

Box 239
 Harrington, De.
 19952
 Area Code 302
 Telephone
 398-3206

Subscription Rates
 \$7.50 per year
 OUT OF STATE
 \$9.00 per year

Office of Publication
 17 Commerce Street
 Harrington, Delaware

Why do so many women come to Milford, Delaware on Saturday Morning?

They come in car pools and sometimes even rented buses to save 40 to 75 percent on the finest bedspreads, made to measure draperies and linens. Open the first and third Saturdays of each month 9 a.m. to 2 p.m.

Milford Stitching Outlet
 South Marshall Street, Milford, Delaware, Phone 422-6200
Saturday Nov., 15th.

BINGO \$200 Jack Pot
 Every Sunday Night
 7:30 P.M. - Harrington Fire House
 Mechanic Street 398-8931
 Early Bird Games - \$50.
 Cash Prizes \$15 - \$50
 Free Admission & Refreshments

The Peoples Bank Of Harrington

13.519 interest on Money Market Certificates
 11.75% interest on Small Saver Certificates
 Rates Available November 6 - 12

At The Peoples Bank of Harrington, you can earn the highest rate possible on a six-month money market certificate. This rate changes weekly. Also available are 30 month Small Saver Certificates. The rate on these certificates changes bi-weekly. To get your high yield certificates stop at The Peoples Bank of Harrington. Federal regulations prohibit compounding of interest on money market certificates. Substantial penalty required for early withdrawal.

The Friendly Bank
 The Peoples Bank Of Harrington
 Member FDIC
 Clark & Hanley Sts. 398-3256

Neighborly Savings

FOR THANKSGIVING

Kaz Inhalant 4 oz. \$1.29	Warm Steam Vaporizer 1.7 gal., 15 hr. \$7.19	Cool Moisture Humidifier 2 gal., 20-24 hr. \$13.99
Z-Bec 60's \$4.39	Colgate Toothpaste 5 oz. 99¢	Miss Breck Hair Spray 9 oz. \$1.59
Novahistine Elixir 4 oz. \$1.59	Chloraseptic Liquid 8 oz. \$1.43	Blood Pressure Monitor Kit #200 \$12.99
DMX 4 oz. \$1.79	Chloraseptic Lozenges 17's 89¢	Electronic Blood Pressure Monitor Kit #250 \$39.88

Harrington Pharmacy
 398-8123
 Quillen Shopping Center

DELAWARE ELECTRIC COOPERATIVE

ANNOUNCES To our Members

The Monthly Electric Bills may now be paid at all Branches of the following Banks in Kent & Sussex Co.

- Wilmington Trust Co.
- Baltimore Trust Co.
- Delaware Trust Co.
- Milford Trust Co.
- Bank Of Delaware
- Peoples Bank Of Harrington

Floral

ARRANGEMENT Classes
 for Fall & Xmas Starts Nov. 11th.

- We are taking Registrations Now
- We have the largest selections of Silk Flowers S. of Wilmington.
- WE SELL SILK FLOWERS BOTH RETAIL & WHOLESALE
- For more information call 398-8756
- Porters Flower Shop
 HWY 13 no. of Harrington

Sports

SOCCER

WEDNESDAY FOOTBALL

Spartans outrun Woodbridge in finale

by Keith Burgess

Woodbridges Vernon Brown is 49-second quarter miler who ran 500 miles this summer. This combination of speed and endurance, has made him one of lower Delaware's better cross-country runners. Brown finished ahead of Lake Forest's tough duo of Jay Howerin and James Lofland, but Jim Blades Spartans had too much depth and won the meet, by a 22-36 score, at Bridgeville.

Lake Forest's hard-working Spartan's ended the dual meet campaign with a very respectable 6-3 mark, 23 seasons of hill-and-dale running here, have resulted in 23 winning teams. Boys and girls, in this school district, who have courage and are not carrying too much weight should consider competing in cross-country.

It should be noted that no one rides the bench, everyone gets to compete unlike other fall sports.

Brett Mitchell of Woodbridge was fourth in the season finale, but Maurice Coverdale, George Barnett, John Green and Larry Guessford, occupies the next four spots, to give the Spartans the victory.

Ken Kline was four seconds behind Guessford followed by Terry Caskey, Rob Manaraze, Tom Silkworth, Manny Hernandez, Jerry Mosley, Mike G. Grogan, Chris Caskey, and Mike Lamphier.

Gina Turner won a five-girl race, followed by Sherri Coburn, who hasn't been able to run for several weeks. Morgan of Woodbridge was third, followed by Linda Turner of

Lake Forest and another Woodbridge runner.

W.T. Chipman cross-country team features four excellent prospects, who need only to get into the ninth grade, to start giving the Lake Forest varsity, a shot in the arm, or rather leg.

Lafayette Bell, Rick Silkworth and Jeff Caldwell were eighth graders, who are only a year away. Billy Haggerty, who is a seventh grader, has been running in the No. 2 spot of late on Lower Delaware run for boys 11 and under, recently and looks like a cinch, to make the varsity top-seven in 1982.

Tom Milligan, Jeff Beene, John Ottinger, and Gary Price were other Chipman harriers to complete the almost three miles grind.



Lake Forest & Chipman Cross Country Runners

Spartans Booters lose to Dover and tie Sussex Central

by "Gabby"

The Lake Forest Soccer team lost on their home field to a good Dover team 4-0 last Tuesday afternoon. Kevin Moehlenkamp had his work cut out for him as Dover made 18 shots on goal forcing him to make 13 saves. The Spartans could come up with only 8 shots at the net.

Then on Thursday the locals traveled to Sussex Central to play a 1-1 stand off. The Spartans goal was kicked in by Bobby Dyer with an assist by Ron Graleski; Moehlenkamp had 8 saves. The Spartan soccer season is over.



Lafayette Bell runs at Woodbridge

Chipman girls draw with Milford

by "Gabby"

The Chipman hockey team journeyed to Milford Thursday and played their opponents to a 0-0 tie. Although the game was scoreless it was played excellently. Special recognition was given to Norma Wright and Heather Hughes.

The girls close their season next Thursday (Nov. 6) against Caesar Rodney at the Chipman field at 4:00 p.m. Lets all go out there and watch them.



Soccer action against Dover

Jr. Spartans Blank Selbyville

by "Gabby"

The Chipman football team shut out Selbyville last Thursday 20-0. With Bill Scott and Von Seth filling in for injured starting QB Rob Rennie the offense also had to go without starting tackle James Hanes. They rushed for 100 yards with Seth accounting for 40 and Scott for 21 with 1 TD and 1 extra point.

Scott was 3 for 3 passing for 96 yards and one TD, Seth was 3 for 5 with 46 yards.

The other score came on a thrilling 65 yard punt return by Keith Murray.

The defense team really shined by holding Selbyville to very little yardage. It seemed as though everybody got into the act. Tackles were garnered by Dana Murray-7, Buck

Bordley 5, Scott, Hicks, Coleman, Wolford, Young, Seth, and Rob Benson all with 4 each. Michael Parker got the hardest hit of the game when he flattened the first man down the field on Murray's punt return. There were fumble recoveries by Dana Murray and Wolford and a pass interception by Mike Gygyrynk.

Coach Mike Smith named Vontrell Seth the outstanding player with 3 for 5 passing, 2 pass receptions for 50 yards, 3 carriers for 40 yards, 4 tackles and 1 TD.

The Jr. Spartans close their season on Thursday Nov. 13th at 3:30 p.m. at Chipman field against Seaford. Let's all go watch.

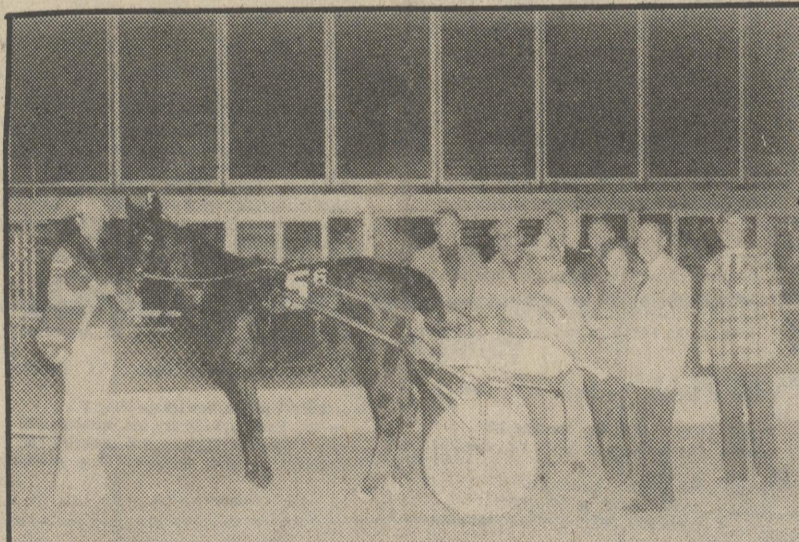

Harrington Lions Club night at Harrington Raceway Thursday night. Standing Rear Left to Right-Ralph Butler, Sec. Kenny Walls V.P.-front row-Darcey Hampshire Pres., Gary Simpson, left, Advertising and Public Relations Director for the Raceway, trophy being presented to John Belote.



The Lake Forest Varsity Hockey Team

Pietrowski fund seeks money for tennis courts

The Joe Pietrowski Memorial Fund Committee will hold a public meeting Wednesday, November 12, 1980, in Greenwood School Auditorium at 7:30 p.m. Anyone interested in helping the committee raise the needed money for the two tennis courts in Joe's memory is welcome to attend.

Joe Pietrowski was a teacher at Woodbridge Junior High School. He was tragically killed in a bicycle accident last spring. The student

body and faculty of Woodbridge Junior High are making a united effort to provide two tennis courts for the Greenwood community. This is a facility Joe wanted to see happen.

We would like to include all the people of the Woodbridge district interested in helping us realize one of Joe's dreams. If interested, please come to the meeting November 12.

Athletes vs. M.S. run

Runners in Delaware and neighboring communities will have an opportunity to build up an appetite on Thanksgiving morning by participating in the 2nd annual "Athletes VS M.S. run. The run, sponsored by the Bank of Delaware, begins at 10 a.m. at Brandywine Creek State Park. All proceeds will benefit the National Multiple Sclerosis Society, Delaware Chapter.

Two types of runs are scheduled: 10,000 meters (6.2 miles) for the serious runners or a 3,000 meter fun run (approx. 2 miles). Runners may register for \$4.00 (\$6.00 after Nov.21)

or may secure sponsors at a given rate per thousand meters. Ten dollars or more in pledges will replace the \$4.00 entrance fee.

Medals will be awarded to top race winners and top winners in funds raised may win prizes such as a weekend in the Poconos, a TV set or running clothes. Special prizes for those raising \$25.00 or more in pledges include jogging shorts. The first 400 runners to register will receive an "Athletes VS MS" coffee mug. For further information contact Wayne Kursh at 656-5816 or the M.S. Society at 571-9956.

RESTAURANT GUIDE

<p>THE HEARTBREAK HOTEL ROVERS BEACH DELAWARE</p> <p>ROOMS DAY OR WEEK OPEN 7 DAYS ALL YEAR (302)335-9887</p> <ul style="list-style-type: none"> FRESH SEAFOOD COLD BEER COCKTAILS RUSTIC ATMOSPHERE <p>Breakfast from 5 A.M. Specials Lunches Dinner Till 10 P.M. THURSDAYS HAPPY HOUR 5 TO 7</p>	<p>The Gold Key 11-26 FAMOUS FOR... RESTAURANT VEAL - STEAKS SEAFOOD - COCKTAILS</p> <p>LOUIS J. GIUSTO CHEF - OWNER SUPERB WINE LIST Serving family style Sunday dinners 2 to 8 p.m. Adults \$6.95, children \$3.50</p> <p>TREADWAY TOWERS DOVER (9 E LOCKERMAN ST)</p>	<p>PEOPLES RESTAURANT</p> <p>Clark St. & U.S.13 398-3917</p> <p>Daily Specials Breakfast - Lunch - Dinner</p> <p>Mon. thru Fri. 6 till 9 (Carry Out) Sun. 8 till noon Service 11-12</p>	<p>OPEN 7 DAYS 674-8410</p> <p>ORIENT EXPRESS CHINESE RESTAURANT</p> <p>LUNCH • DINNER • TAKE-OUT COCKTAILS & EXOTIC DRINKS</p> <p>Treat a friend to something different</p> <p>RT 113 DOVER (JUST N. OF BLUE HEN MALL) 11-19</p>
<p>Hi-Grade Dairy</p> <p>Fresh Donuts Daily Homemade Ice Cream Pizzas Submarines and other Sandwiches</p> <p>Route 13 Harrington 398-3310</p> <p>1-5-81</p>	<p>Burtons sport shop</p> <p>Sandwiches - Subs of all Kinds</p> <p>Chili Sodas Call in your order 398-8969</p> <p>Commerce St. Harrington, DE. 1-81</p>	<p>OAKS TAVERN</p> <p>OPEN MON. thru SAT. from 9 a.m. till 1 a.m. Our Speciality is Friendliness. Phone 398-8946</p>	<p>THIS SPACE AVAILABLE</p>

Home - Coming

Spartans lose Home Coming game to Sussex Central

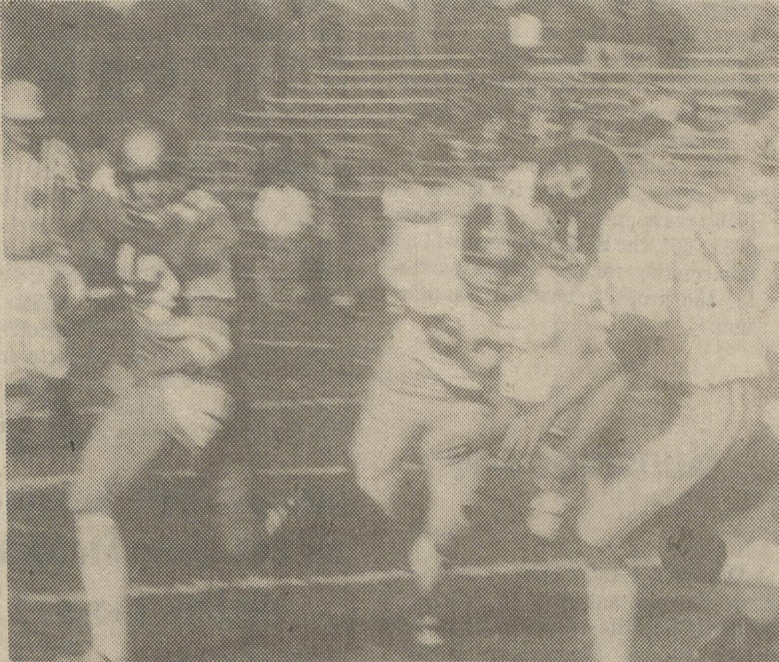

Brian Gladden [12 being chased by a host of Sussex Central tacklers.

by "Gabby"

Lake Forest's home-coming was spoiled by the Knights from Sussex Central Saturday. The Spartans caught the "Yellow flag fever" again, being penalized five times for 64 yards. However the key to the outcome of the game was two turn over on punt returns. The closest the Spartans came to scoring was on their

first possession on a fumble recovery when they worked the ball to Central's 2 yard line. On fourth and goal from that point, Brian Gladden was trapped in the backfield by a stubborn Knight defense.

Sussex Central scored once in each of the first three periods to down the Spartans 19-0.

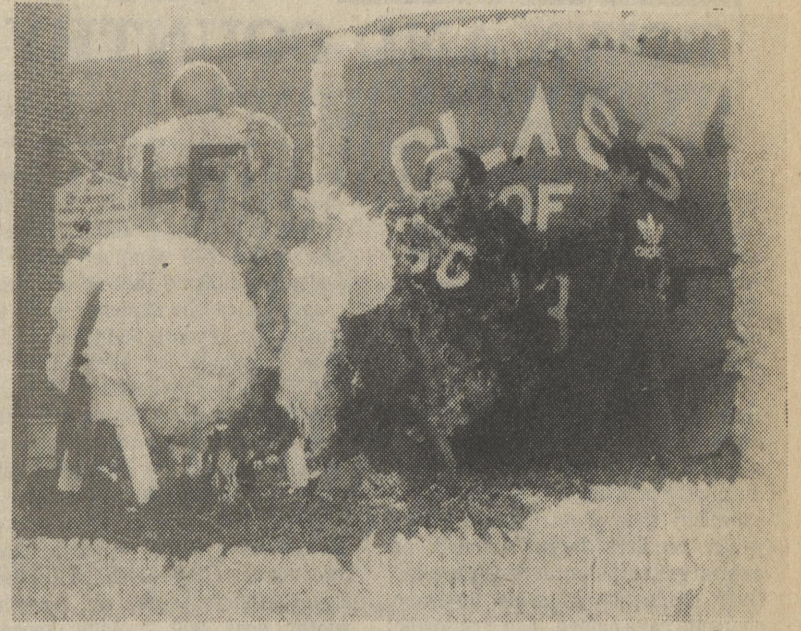

The Sophomore class winning parade float.

Northern Propane Gas

Where Dependability Begins.
a better buy than ever - proven for years as the clean, safe reliable fuel.
We have a good supply of gas burning appliances, also.

398-3263

U.S. 13, South 12-3

Boulevard Appliances Sales & Service, Inc.

Milford Plaza Shopping Center
Milford, De. 422-3101

Featuring
Whirlpool, Hotpoint, Maytag, Hoover, Frigidaire.

Service Most Brands. 12-3

Professional Painting

Residential, Industrial, Commercial, Interior and Exterior
Barns, Sign lettering, Condominiums Height Painting, Interior Autumn and Winter Specials.

References & Free Estimates.
CUSTOM PAINTING & FLOORING
422-0260 11-26

Floor Covering

Congoleum, Armstrong Flooring, Hardwood, Ceramic Tiles and Carpet at low rates -

Expert Insutallation, Prompt Courteous Service.
Call
CUSTOM FLOORING CO., INC.
422-0260 11-26

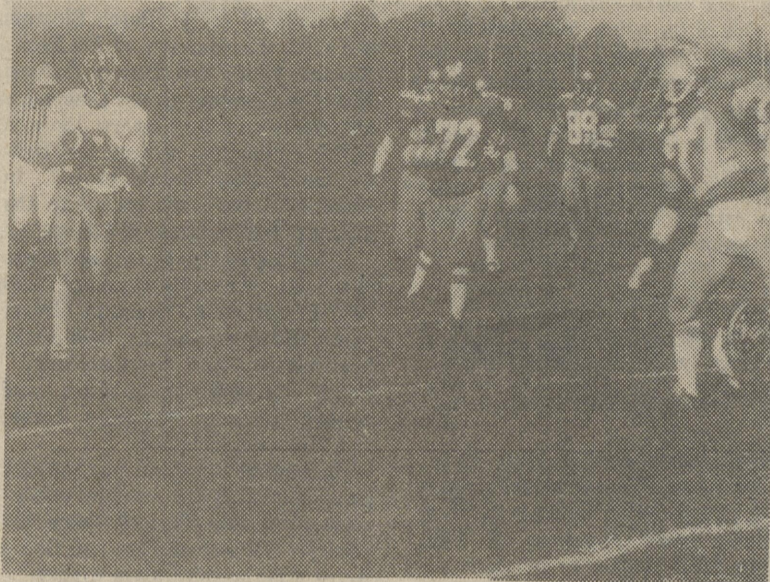

Turn-about is fair play.



Lake Forest Cheerleaders decorate the goalposts for Saturdays Home-coming game.



The combined Lake Forest and W.T. Chipman Bands present an impressive half-time performance at the Home Coming game Saturday



R & J ARCHERY

Dover, De. 674-5039

ARCHERY

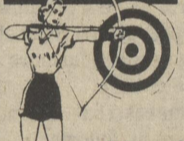

Bows & Arrows

Hunting & Target Equipment

Custom Application of all Wallcovering & Fine Painting.

Residential & Commerical.
Graduate N.S. School Of Professional Paperhanging

Located across from K Mart
678-8627 or 678-1854

Peninsula Oil Co.

Fuel Oil, Kerosene, Gasoline & Burner Service.

24Hour Service for Regular Customers
Radio Dispatch Truck
Automatic Delivery of Oil
Level Payment Plans Available

Shaw Ave. & Rt. 13, Harrington, De.
398-8344

NEW ADVENTURE POLARIS— QUALITY SNOWMOBILES
Clothing, Parts, Accessories and Service
Mon.-Tues.-Sat. 9:00 A.M. - 4:00 P.M. 6:00P.M.- 9:00P.M.
Thurs.- Fri. 10:00 A.M.-4:00P.M. Closed Wed. & Sun.
No. Church St. Felton, De. (302)284-3538

M & G Convoy, Inc.
Division of Ryder Truck Rental
Auto Carrier Division
Call From 6 A.M. Till 5 P.M.
1-302-738-7788

Milford Brunswick Lanes
Leagues & Open Bowling
Nightly 422-9456

TAYLOR'S HARDWARE
41 Commerce St. - 398-3291
Fall Sporting Equipment for Tennis, Basketball, Baseball, Football, Soccer - Hats, Jackets, Bicycles

C & P Fabric, Inc.
(Formerly Ednas Bazaar Fabrics)
Machine Embroidery on back of Jackets & Patches
Monogramming
8 N. Main St., Camden, De. 697-2445

C & P MOTORS
NEW & PRE-OWNED CARS
TOP CASH PAID FOR CLEAN LATE MODEL USED CARS
734-5774 734-9600
FRED CAREY-OWNER
RTS 13 & 113 DOVER

We Finance Easy Terms-
As Little as \$100.00 Down & \$30.00 Per Week.
Over 20 Inexpensive Cars in Stock. Drive Away Today.
SUNDANCE, INC. 697-1501
2200 S. Dupont Highway
[Next to Kaufman's Furniture] 11-19

CHAMBERS SPORTING GOODS
WE ARE A MAJOR SPORT SHOE AND ATHLETIC SUPPLIER
674-1833
MON THRU THURS 9 AM TO 5:30 PM
FRI 9 AM TO 7:30 PM • SAT 9 AM TO 5 PM
AFTER HOURS BY APPOINTMENT
742 So. Governors Av., Dover

TOWN AND COUNTRY TOPICS

by: Ed Kee
County Agent

The world-wide need for more food is always increasing. This leads to increasing world demand for fertilizer. U.S. exports of fertilizer materials have increased in recent years. This certainly indicates that we do not have an unlimited supply of fertilizer.

The increasing demand for fertilizer and increasing cost of the inputs required to produce fertilizer has dramatically increased fertilizer prices during the past decade. This has been especially true of nitrogen fertilizer which requires large amounts of natural gas in the production process. Over production of some fertilizer elements have helped keep cost lower than they could be. However, this over-production cycle is ending and prices will move upward. Fortunately there are many ways for the individual crop producer to cope with this situation.

Fertilizer must be used more efficiently than before. Soil testing is the best technique to determine the nutrient status of soils and develop a fertilizer program for specific crops and fields. In conjunction with a good soil tests are the resultant recommendations. The recommendations should be based on good, solid evidence obtained from research and

practical experience that the recommendation will increase crop yield economically. For example, 70 percent of the soil samples tested at Delaware indicate that no additional crop yield can be expected from the application of more phosphorus. Another example is eliminating or reducing the application of minor elements by proper liming practices. The soil test can give the proper pH (usually 5.8-6.3 in Delaware) and provide recommendations for lime.

The use of legume cover crops is an old technology that is coming back into vogue. Crops such as crimson clover, hairy vetch, or Austrian winter peas will provide approximately 100 pounds of nitrogen in that crop year. Farm manures in another time honored fertilizer source. Each ton of poultry manure will supply 20 lbs. of nitrogen, 7 lbs. of phosphorus and 6 lbs. of potassium as well as serving as an excellent source of many minor elements.

In these times of small profit margin in agriculture, it is critical to take advantage of all resources available to you and to use them efficiently. The next column will deal with efficient techniques of fertilizer placement.

Nominations for Soil & Water Conservation Dist. sup.

Dover, Delaware-The Kent County Soil and Water Conservation District Board of Supervisors have announced that nominations may be made for a supervisor to serve on the District Board. The term will start January 1, 1981, and continue for a four year period. The election will be held in December. The date and time will be announced later.

Any interested farmer residing in the southeast quadrant of Kent County who desires to be a candidate for election to the Board may be nominated by ten or more farmers or landowners in the county.

Three requirements that a candidate must meet are as follows:

1. Be a Kent farmer resident and hold legal title to a farm.

2. Receive the written endorsement of ten other landowners or farm operators in the county and present this endorsement to the Kent County Soil Conservation District Office, Dover, by November 30, 1980.

3. Reside in the southeast quadrant of Kent County, that area of the county east of U.S. Rt. 13 and south of County Road 356 up to where it intersects with the St. Jones River, and continuing southeast following the course of the river to the Delaware Bay. The southern boundary of the quadrant is the Kent County line.

Parker Fifer is the present supervisor whose term expires December 31, 1980.

Workers Comp. Correction

DOVER-A retroactive rate reduction filing by the Delaware Compensation Rating Bureau involving one of the classifications in Workers Comp has been approved by Delaware Insurance Commissioner David H. Elliott.

The Rating Bureau confirmed that two costly injuries on the job, in the Bureau's Manual year 1975, were charged inadvertently to the wrong classification by the insurance carrier handling the cases. Commissioner Elliott explained. As a result, a group of contractors who believed their rates were too high will have their

rates reduced accordingly, retroactive to September 1, 1979, he said.

After studying the problem, the Rating Bureau determined that the two injuries should have been charged to Classification-601, which deals with road construction, Elliott said. "Therefore, the rates charged from \$16.50, based upon per \$100 per payroll," he reported.

The classification rates in question were raised as the result of the two permanent injuries from electrocution, Commissioner Elliott said, involving total indemnity payments of over \$222,000 and anticipated medical payments of about \$60,000. "The

Rating Bureau advises that when multiple classifications are utilized at a single job site, ensure correct class assignment. This is particularly so, apparently, if the accident description and the description of the occupation of those injured leaves room for judgement, as happened in this instance," Elliott said.

The Insurance Commissioner added that despite the fact the losses are being reassigned from Classification-603 to 601, the Rating Bureau will not immediately request a rate increase for the properly charged classification.

NOVEMBER--is

Girl Scout Month

It's Girl Scout Calendar month! Throughout November many Girl Scouts of the Chesapeake Bay Council will be offering for sale 1981 Girl Scout calendars. The full-color twelve month wall or desk features the theme "Girl Scouting: Where the Future Begins." Also available are "Pocket Planners" that are perfect for pocket or purse. The price for each calendar is \$1.00 and troops keep a large share of the profits to help fund the activities including trips, camping, service projects and much more. Calendars are also available through the Girl Scout office at 1503 West 13th Street in Wilmington.

Interest Rate lowered on CCC Farm Storage Facility Loans

Interest rates for farm storage and dryer loans made through the U.S. Department of Agriculture will be reduced by 1/2 percent-to 12-1/2 percent-effective for loans made on or after September 29, according to James S. Metz, of the Kent ASC County Committee.

Farm facility loans help farmers purchase and install needed farm storage and drying equipment, Metz said. The reduction is a result of continual review of interest rates charged farmers.

The interest rate for storage facility and drying equipment loans is based on the Commodity Credit Corporation's cost of borrowing money from the U.S. Treasury and was last changed on April 15 when it was set at 13 percent.

G. Steele Chairman of Agway Board

George Steele, a Pocopson, Pa., dairyman has been reelected chairman of the board and president of Agway Inc. He was named at the board's organizational meeting following the former cooperative's 16th annual meeting in Syracuse, NY, Oct. 30 and 31.

A board member since 1965, Steele was named vice chairman in 1970 and became chairman a year later. He was a director of Pennsylvania Farm Bureau Cooperative Association for 16 years, and was its vice president for two years prior to its merger with Agway in 1965.

He and two of his sons operate a dairy farm as a family corporation. They farm 270 acres and maintain a herd of 100 Holsteins plus young stock.

Steele is a director and past chairman of the Farm Credit Board, Baltimore District; a past director and treasurer of Farmers and World Affairs, Inc.; a trustee of the American Institute of Cooperation; and is a member of numerous local organizations. He is past steward and overseer of the Pennsylvania State Grange, and is a member of Inter-State Milk Producers Cooperative.

Agway Inc. is a farm supply and food marketing cooperative owned by 123,000 member-stockholders. Its headquarters are in Syracuse NY.

D.P.&L. Power seeks new site for PCB Plant

Delmarva Power and Light Company has notified the Maryland Environmental Health Administration that it includes to seek another location for its PCB storage facility in response to public concerns over the present site above the Salisbury paleochannel.

Although emphasizing that the company still feels the present site poses no threat to the city's drinking water supply, Robert F. Molzahn manager of DP&L's environmental affairs department said, "We feel that relocation of the building will allay the public's concern that the paleochannel might be accidentally contaminated with PCB's from the storage facility."

In a letter to Ronald Nelson, administrator of the EHA, Molzahn said the possible new location has not been chosen. He asked for EHA assistance in locating suitable areas on the Eastern Shore where a building similar to the present one at DP&L's equipment yard on Naylor Mill Road could be constructed away from the paleochannel.

The company is awaiting final action on a facility permit from the

Water Resources Administration for storing PCB-related equipment in the steel shed in its equipment yard before transporting it to a permanent disposal site. Pending the location of an alternate site, the company also asked for permission to use the present building temporarily until a new one can be constructed.

One of the prime considerations of the new location is security, according to Molzahn. The present site is tightly guarded and is under the scrutiny of a closed-circuit TV camera. Finding a location where similar security safeguards might be installed with narrow the available choices, Molzahn said.

D.P. & L. Earnings

DP&L Announces Earnings

Delmarva Power & Light Company today reported earnings for the three months ended September 30, 1980, were \$14.1 million or 57 cents per share compared to \$12.0 million or 50 cents per share during the same period of 1979.

"The increase in third quarter earnings is primarily attributable to the unusually warm summer weather and the beginning of redesigned rate structures in Delaware. Without these unusual events, quarterly earnings would have declined approximately 2 cents per share," Weimer said.

Farmers Newsline

Farmers' Newsline
Toll Free 800-424-7964
Hear the latest crop livestock, and farm economic information from Washington.
Farmers' Newsline reports change each weekday at 4:00 p.m. Washington, DC time.
The service is available 24 hours a day, 7 days a week.
November 5-Crops and Weather
November 6-Farm News Special
November 7,8,9-Livestock Situation
November 10,11-1980 Crop Prospects

EAR PIERCING

NOW DONE EVERY DAY

For Only **\$8.95**
All Piercing Performed By Experienced Personnel Under Professional Supervision, Quickly And Safely In Less Than 1/50th Of A Second

422-4593
Discount Prescriptions
Towne Pharmacy, Inc.
Walgreen AGENCY

"THANK YOU FOR YOUR SUPPORT!"

Sandy Dean
For Kent County
Register of Wills

Paid for by Committee to Elect Sandy Dean
Clinton E. Wooleyhan,
Chairman

Carlton E. SEWARD
SHERIFF
for Kent County

"THANK YOU"

(Paid for by Citizens to Elect Carlton E. Seward. Ruth Smith: Treasurer)

KEEP YOUR THERMOSTAT LOW WHILE YOU WATCH YOUR SAVINGS GROW

ITEM DESCRIPTION	WITH DEPOSITS OF			PURCHASE PRICE*
	\$500	\$1,000	\$5,000	
Confetti Thermal Blanket	\$ 1.50	Free	Free	\$ 5.75
Beacon Sports Blanket With Case	\$ 1.50	Free	Free	\$ 5.75
Heating Pad by Essex	\$ 2.00	\$ 1.00	Free	\$ 6.75
Contillon by Beacon	\$ 4.00	\$ 1.50	Free	\$ 8.50
Navajo by Beacon	\$ 4.00	\$ 1.50	Free	\$ 8.50
Magic Kingdom by Beacon For the Little Ones	\$ 4.50	\$ 2.00	\$ 1.00	\$ 8.90
The Huggler Comfort Sack	\$19.50	\$16.25	\$11.50	\$20.50
Essex Automatic Electric Blanket	\$23.50	\$19.75	\$14.25	\$24.50



WINTER'S COMING!

SAVE ENERGY & MONEY With This WARMING Offer

Get ready for Winter while saving at First National and save three ways: first in an insured passbook account earning top rates (or in a wide selection of savings certificates); save on a warm, wonderful selection of blankets, and save energy costs.

We're pleased to bring you this outstanding offer of blankets by Beacon and Essex. Come in and inspect the quality. See the warm blend of colors to match any decor. Then look at how much you save on each blanket. Many are even FREE. And you can save 10% of your heating bill by turning your thermostat from 68° to 60° at night and using an electric blanket of an extra blanket. And an electric blanket uses only 4c worth of electricity each night. Get ready for Winter. Save now at First National Bank. Earn the highest rates the law allows on insured passbook savings and certificates. Your interest is compounded DAILY, too, so your yield will be even higher. This is a limited offer. One free item per household.

THE FIRST NATIONAL BANK OF HARRINGTON

YOUR BANK OF A LIFE TIME

HARRINGTON
398-3232



CANTERBURY
284-3201

Thank You

Your support is sincerely appreciated.

Ruth Ann Minner
Representative 33rd District

Paid By Re-elect Minner

CLASSIFIED ADVERTISING

Call 398-3206 and place your ad today!

Lunch Menus
Senior Center Menu
Lake Forest Menu
Monday, Nov. 10
Hamburgers n Fixins
Golden Fries
Fruit Compote

Births-Admissions-Discharges

Milford Memorial Hospital Birth List
Oct. 23, 1980
Donald & Mary Davis, Oct. 21, 1980 boy
George & Terry Jackson, Oct. 22, 1980 boy

FIRE ALARMS

Fire Calls
Kent County
Monday, Oct. 27
2:57 p.m. House fire, Kent 388 at Orchard Acres Felton Fire Co.

LEGAL NOTICES

PUBLIC SALE OF VALUABLE REAL ESTATE
The OWNER will offer for sale by way of public vendue on SATURDAY, NOVEMBER 22, 1980 at 10:00 O'clock A.M. Eastern Standard Time

on the premises at and near the northeast corner of Clark Street and Delaware Avenue in the City of Harrington, in Kent County, Delaware, the following (3) lots or parcels of land:
PARCEL NO. 1: ALL of that certain lot or parcel of land situated in the City of Harrington, Kent County and State of Delaware, bounded on the south by Clark Street, on the west by Delaware Avenue (formerly known as Felton Street), on the north by PARCEL NO. 1A and on the east by PARCEL NO. 2, more particularly described as follows to wit:

PARCEL NO. 1A: ALL of that certain lot or parcel of land situated in the City of Harrington, Kent County and State of Delaware, bounded on the west by Delaware Avenue, on the north by other lands of OWNER, on the east by PARCEL NO. 2, and on the south by PARCEL NO. 1 more particularly described as follows to wit:
BEGINNING at a chiseled "X" mark in the concrete pavement located N. 7 degrees 50 minutes E. of and 62.26 feet from the point where the Delaware Avenue (formerly known as Felton Street) as described in Deed Book E, Volume 15, Page 207; thence from said point of beginning and running parallel to and 29.5 feet east of the center of Delaware Avenue N. 7 degrees 59 minutes East a distance of 97.71 feet to a PK nail set along a fence and along other lands of OWNER; thence with said other lands of OWNER S. 76 degrees 36 minutes 09 seconds E. a distance of 117.74 feet to an old concrete monument at a corner also for the Marshall's Tavern Lot and in the west line of PARCEL NO. 2; thence with the west line of PARCEL NO. 2 S. 21 degrees 09 minutes W. 41.80 feet and S. 21 degrees 15 minutes W. 52.86 feet to an iron pipe in the north line of PARCEL NO. 1 N. 78 degrees 42 minutes W. 95.73 feet to the point of beginning, containing an area of 10,191.23 square feet, more or less, the improvements thereon being a one-story frame building, THIS PARCEL NO. 1A is being used and occupied by William F. Smith as a Restaurant under the terms and provisions of a month to month lease and is being offered for sale subject thereto.

PARCEL NO. 2: ALL of that certain lot or parcel of land situated in the City of Harrington, Kent County and State of Delaware, bounded on the south by Clark Street, on the west in part by PARCEL NO. 1, in part by PARCEL NO. 1A and in part by lands of Marshall's Tavern Inc., on the north by lands of Harold Quillen and on the east by the land of Wilco Inc., more particularly described as follows to wit:
BEGINNING at a chiseled "X" mark in the concrete pavement located S. 68 degrees 45 minutes E. of and 80 feet from the intersection of the northerly line of Clark Street with the easterly line of Delaware Avenue (formerly known as Felton Street) as described in Deed Book E, Volume 15, Page 207; thence from said point of beginning and running with the east line of PARCEL NO. 1 and PARCEL NO. 1A the following two courses (1) N. 21 degrees 15 minutes E. 130 feet to an iron pipe and (2) N. 21 degrees 09 minutes E. 41.80 feet to an old concrete monument at a corner for PARCEL NO. 1A and for the lot of Marshall's Tavern; thence therewith N. 20 degrees 36 minutes, 29 seconds E. 71.20 feet to a heavy iron pipe found buried and at a corner also for lands of Harold Quillen; thence with said Quillen lands S. 66 degrees 50 minutes 12 seconds E. 152.80 feet to an iron pipe set in the stump of an old fence post at the corner also for Wilco Inc.; thence with the lands of Wilco, Inc., the following three courses: (1) S. 21 degrees 13 minutes 18 seconds W. 118.52 feet (2) N. 68 degrees 22 minutes W. 80 feet to an iron pipe and (3) S. 23 degrees 38 minutes W. 125 feet to an iron pipe both found imbedded in the concrete pavement along the northerly side of Clark Street; thence turning and running with said Clark Street and at a distance of 10 feet from its north curb line N. 68 degrees 45 minutes W. 66.69 feet to the point of beginning, containing an area of 26,256.24 square feet, more or less, the improvements thereon being a brick and concrete block building the northerly portion of which building covered with sheet metal is the property of Penn Dairs, Inc., and is not to be offered as a part of this sale. THIS PARCEL NO. 2 is being used and occupied by Penn Dairs, Inc., a Pennsylvania corporation, under the terms and provisions of a written lease dated November 21, 1978, which expires December 31, 1981 provided six (6) months notice to terminate the lease is served upon the tenant. THIS PARCEL NO. 2 is being offered for sale subject to the terms and provisions of the aforesaid lease a copy of which will be delivered to any bona fide interested party.

Each of the above parcels is adjacent to the other 2 parcels where for each parcel will be offered for sale separately, immediately after which PARCELS 1 and 1A will be offered as a 1 lot or tract, there after PARCELS 1 and 2 will be offered as a 1 lot or tract, thereafter PARCELS 1A and 2 will be offered as a 1 lot or tract, and thereafter all 3 parcels will be offered as a solid block or tract of land with the result that the sale or sales, if any, will be made in the manner which will yield the highest total sale price.

TERM OF SALE
Twenty (20) percent of the purchase price or prices is to be paid to the OWNER on the day of the sale and the remainder thereof, shall be paid to OWNER in the law office of John O. Snyder, Attorney, at 319 S. State Street, Dover, Delaware, on or before Monday, December 8, 1980, at which time a good and sufficient deed will be delivered conveying said lands and premises to the purchaser or purchasers thereof free and clear of all liens and encumbrances. City and Kent County Real Estate Taxes shall be prorated to the date of settlement. One-half of the Delaware Realty Transfer Tax shall be paid by OWNER and the other one-half shall be paid by purchaser or purchasers.

The amount paid on the day of sale will be treated as a part of the purchase price in the other terms and conditions are complied with by the purchasers otherwise will be retained by OWNER and forfeited by the purchasers as and for liquidated damages for non-compliance.

The OWNER reserves the right to accept or reject any and all bids. SUZANNE JONES-OWNER

DAVID L. WILSON, AUCTIONEER 11/12,5,19

Explore Housing Needs Before You Buy
As your family changes, so do your housing needs. The single family home that was appropriate when you family was expanding may no longer be needed if your children have left home. points out Delaware extension family living agent Mary Alice Morris who determines your housing needs, personal needs, preferences, and affordability are all factors that affect housing choices. To make the right choice, take a close look at your wants and needs.

LEGAL NOTICES

Sheriff's Sale of Valuable real estate
By virtue of a Writ of Levari Facias, for the sale of land to me directed, will be exposed to public sale by way of Public Vendue on the premises located at 107 Railroad Avenue, Harrington, Kent County, State of Delaware, on Thursday, November 20, 1980 at 11:30 A.M.

ALL that certain lot, piece or parcel of land situate in Mispillion Hundred, Kent County, and State of Delaware, more particularly described in deed of Glenn K. Kimball and Lois A. Kimball, h/w. (Name(s) of Grantor(s) in Deed) To James F. Pennington, Sr. and Marilyn V. Pennington, h/w dated December 4, 1978, and recorded in the office for the Recording of Deeds at Dover, Delaware, in Deed Record T, Volume 33, Page 154. Improvements thereon being a 2 story frame dwelling with outbuilding. Terms of Sale: 20 percent day of sale Sale subject to confirmation by the Superior Court and also subject to a 2 percent Delaware Realty Transfer Tax; 1 percent to be paid by the Seller and 1 percent by the Purchaser. Seized and taken in execution as the property of James F. Pennington, Sr. and Marilyn V. Pennington, his wife, and will be sold by Sheriff's Office George J. Dill Dover, Delaware Sheriff October 30, 1980 3ts/11-5-12-19

The First National Bank of Harrington REPORT OF CONDITION

Consolidating domestic subsidiaries of The First National Bank of Harrington in the state of Delaware, at the close of business on September 30, 1980 published in response to call made by Comptroller of the Currency, under title 12, United States Code, Section 161.

Table with columns: Charter number 3883, National Bank Region Number 3, Statement of Resources and Liabilities, Assets, Liabilities, Equity Capital, Common stock, No. shares authorized, No. shares outstanding, Surplus, Undivided profits and reserve for contingencies and other capital reserves, Total Equity Capital, TOTAL LIABILITIES AND EQUITY CAPITAL, MEMORANDA, Amounts outstanding as of report date: Time certificates of deposit in denominations of \$100,000 or more, Average for 30 calendar days (or calendar month) ending with report date: Total deposits, 18,595, David G. Jones, Cashier of the above-named bank do hereby declare that this Report of Condition is true and correct to the best of my knowledge and belief. David G. Jones, October 29, 1980

FOR RENT
Two story 3 bedroom house fully insulated. 2 baths, central heat. \$200 a month plus deposit. Farrow Realty 398-3455.

FOR RENT
For Rent Three Bedroom home oil, hot air heat, Harrington call 398-3552 or 398-3201.

YARD SALES
Yard Sale: Thanksgiving and Christmas cemetery flowers, table, wall arrangements and clothes on Friday and Saturday Nov. 7th and 8th at Elsie Pitlick's 117 Wolcott St. Harrington, 398-8396.

LOST & FOUND
LOST Dark Blue Lake Forest AG Mechanic Jacket. Vicinity of Center St. and Weiner Ave. Call 398-3746 after 3:00 p.m. reward.

CARD OF THANKS
I want to thank my relatives, neighbors, and friends for the many things they did for me while I was a patient in Kent General Hospital for the visits, cards, flowers, prayers and many more acts of kindness. Also the visits of Rev. Robinson and Rev. Shockley. I love you all. Blanche McKnatt

FOR SALE

Large stock of carpet and vinyl flooring at reasonable prices. Call Callaway Furniture at 398-8858 for more information. tfnCF

Big Dipper Furniture Stripping-Road 370 near Kent Center, Woodside, DE. Phone 697-3550. Re finishing supplies, helpful hints, 9 a.m. to 7 p.m. or by appointment, closed Sunday. tfnBDF

Life Time plastic water well. Call Ken Wood at Life Time Well Drilling 301-479-0397. tfnW

Poultry Growers Insurance coverage, including collapse, competitive rates for buildings, equipment, and all farm insurance. MARVEL AGENCY, Insurance, Milford, Del. 422-9626.

Wood for sale, fireplace or stove length. Call anytime 398-3881. One mile east of Harrington on the Milford Rd. tfn

1980 Honda CB750 Custom Pay bank loan. Call 674-1072 between 10:30 a.m. to 2:30 p.m. 4t/11-19/T

WOOD BURNING STOVES and fireplaces. Six different models. Fire burns slowly like charcoal, up to 16 hours. Guaranteed best price. Gray Electronics, 422-9558 (day or evening) 2/10 mile north of Mispillion Drawbridge, Milford. tfn

Refrigeration CALL BAILEY'S 398-8749 Harrington

RAUGHLEY INSURANCE SERVICE HARRINGTON, DELAWARE Tom Parsons Phone 398-3551 398-3000

McKnett Funeral Home 50 Commerce St. HARRINGTON, DEL. 398-3228

Berry Funeral Homes Dear friends, A project in Australia providing for small, moveable houses to be erected on lots owned by the older occupant's children. Each family has its own home so privacy is insured. Older people can then live with this grown children without getting in each other's way. Respectfully

MILFORD 422-8091 - FELTON 284-4548

HARVEST OF BARGAINS



ESSKAY

Fresh Pork Shoulders
 Whole .89 lb.
 Sliced or Half .99 lb.

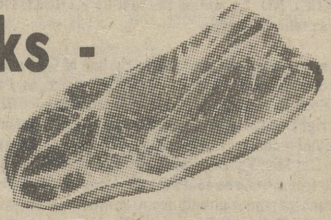
Fresh Pork Steaks -
 Well Trimmed 
 \$1.39 lb.

Fresh Pork Butt Roasts
 (Bone-In) \$1.29 lb.
 (Boneless) \$1.39 lb.

Fresh Pork Spare-Ribs
 (3 lbs. or Less) 
 \$1.39 lb



20 oz. Jar
.59¢



Van de Kamp's
 frozen foods

Van de Kamp's
 French-Fried
Fish Fillets

 24 oz. Pkg. **\$2.79**



Lipton's Cup-A-Soup
 (All Flavors)
 2 - 4 Paks. **\$1.00**

Esskay "Early Joy"

Sliced Bacon 
 1 lb. Vac-Pac **\$1.09**

NEW!!



Gourmet Butter Flavor
Popping Oil 12 oz. Bottle **.99**



Kraft's Cracker Barrel
Cheese Spread -
 Tangy Sharp or
 Port Wine Cheddar
 8 oz. Container **.99**

Quillen's Fresh-Homemade Pork Sausage

Loose **\$1.29 lb.**
 Stuffed **\$1.39 lb.**

Shop Locally
 it makes more cents!

Herrs Potato Chips -
 All Flavors
 (Reg. \$1.29 Bag) **Only .99**

"Shorgood" Chicken Franks

 .89 lb.
 2 lbs. or More **.79 lb.**



SAVE **Downy**
FABRIC SOFTENER

64 oz. Bottle **\$1.79**
 freshens and softens clothes...
 reduces static cling.



Chef Boyardee
Spaghetti Dinners
 w/Meat Sauce
 19 1/2 oz. pkg. **\$1.29**

Esskay "Sweet-Korn"

Boiled Ham 
 (Deli-Sliced) **\$2.29 lb.**

409 All Purpose Cleaner
 22 oz. Container **.99**



New Crop Florida
Oranges
 6 For **.79**

Hollywood Diet Bread
 (White or Dark) 16 oz. Loaf **.87**

S.O.S. Steel Wool
Soap Pads 

2 Pkgs. of 10 **\$1.00**

Local Turnips

3 lb. Bag **.59**

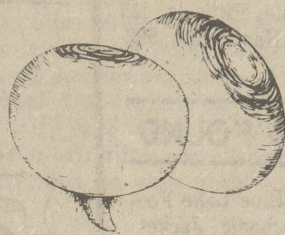

Kraft "Miracle-Whip"
Salad Dressing 
 32 oz. Jar **\$1.39**

Special Offer
Glade SOLID
 3 for **\$1.00**

Quillen's Dairy Market

We reserve the right to limit quantities.

For your shopping convenience, we are open every day of the year!

Prices effective:
Nov. 6-7-8

Phone 398-8768

DORMAN STREET
HARRINGTON, DE.