

The Harrington Journal

Sixty-Fifth Year, No. 35, February 18, 1981

Published Every Wednesday at Harrington, Delaware

Twenty Cents Per Copy

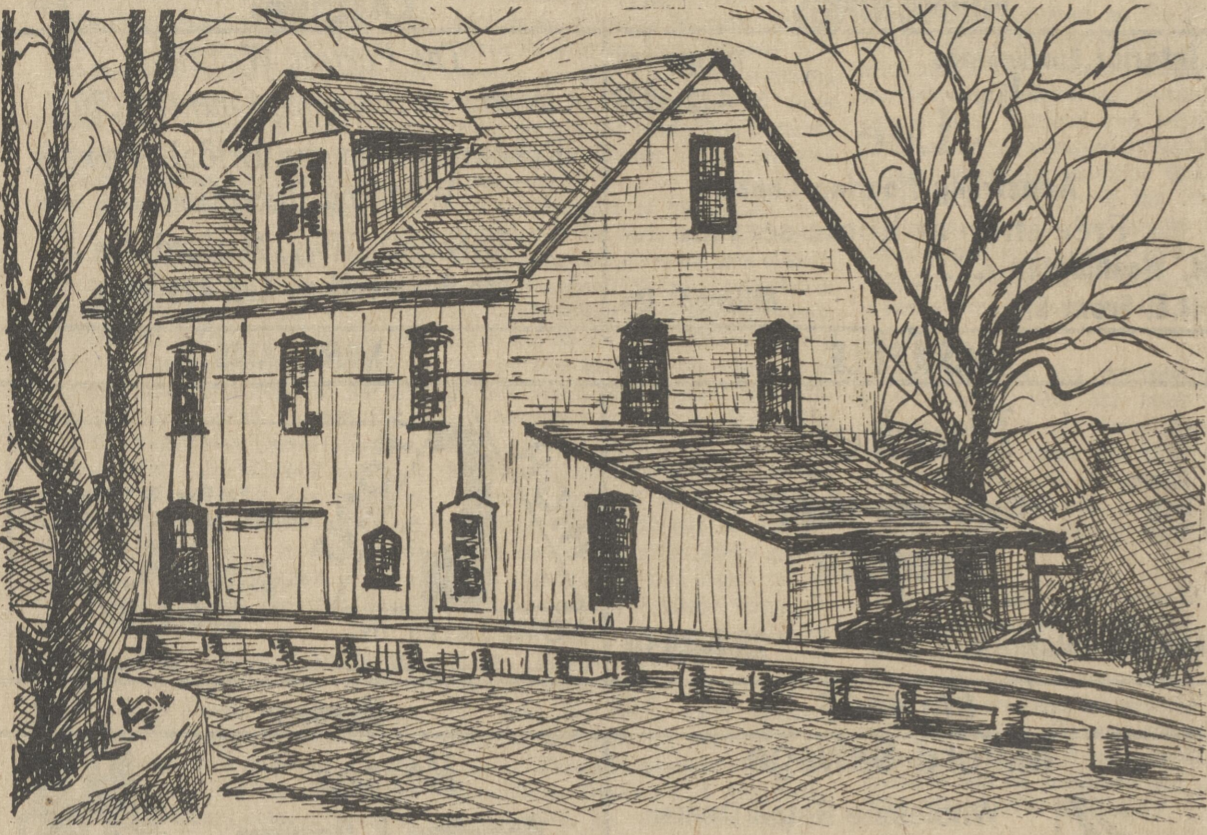

ABBOTTS POND MILL. There has been a mill on the same site since 1840, and in operation since 1960. The Mill has been declared a nature center and will be operated by the Delaware Nature Education Society. The Mill will be officially open to the public on the 7th of June. For further information on the mill's opening and history call 422-0847. Artist sketch by Gretchen Banks.

Lake Forest may change grading policy

A policy that says the lowest grade a student at Lake Forest, regardless of the amount and quality of his work, may receive in his report card is 50. This may be altered if the Lake Forest Board of Education adopts a recommen-

endation made by Principal Dr. Margaret Phelps as requested by teachers at the high school. Their suggestion was relayed at Monday night's board meeting.

The original reason for the 50 mini-

mum grade was to prevent a student's becoming discouraged because the grade he received in the first marking period was so low that, no matter how well he performed, subsequently, he would be doomed to fail the course. With the minimum grade set at 50, he could, by making an 80 or higher the next time around, pull his mark up to passing.

However, some teachers have noted that a few individuals have taken advantage of the converse of their policy and used it as a means to do no work at all in the final marking period. The individual who cares about nothing more than just passing can score high enough initially to eliminate (in his eyes) all need to work later on. An 80 and a 50, for example, will get him the minimum passing average of 65.

The proposed grading policy change would eliminate the minimum 50 for the final marking period of any course (or possibly for the final marking period of any semester). For the first three marking periods in a year (or the first marking period in a semester) the minimum would remain at 50 so that a student getting off to a bad start would have the opportunity of successful improvement. But he could not "get by" with no work for the final marking period.

Although proposed at the high school, the policy change could include the junior high if the Board so decides. No formal action has been taken, the

(Continued on page nine)

Harrington Museum Open House Set

The Greater Harrington Historical Society has issued an invitation to the community to inspect the inside of the original Episcopal Church it expects to be transformed into a museum during an open house that has been set for this Sunday, Feb. 21, from one until three p.m.

During that time period, all interested persons are encouraged to drop by the Fleming St. Church. The Historical Society is also hoping to encourage people throughout the community to get involved in the project, offering their time and talents toward the

restoration of the building. Once the project is complete, the Historical Society plans to hold a second open house and invite the community at large to see the results.

Historical Society President Ken McKnatt and others are also looking for any information available about the inside of the original church built in 1875. A picture postcard contained among some of the church records gives a pretty fair view of the outside of the structure, but information as to the original appearance of the interior is still being sought.

Coaches Appointed/ No Jr. Softball

The Lake Forest Board of Education Monday night moved to approve Student Activities Director, Dave Adams' recommendations of ten coaches to oversee spring sports at Lake Forest High School and the W.T. Chipman Junior School.

There will be one major difference in the spring sports program in the district this year - no interscholastic softball competition for junior high

girls. Dave Adams told the Journal the reason for dropping softball at W.T. Chipman this year is that no games could be scheduled. He said other area schools with seventh and eighth grade softball teams had dropped the program, and that only left a combined baseball softball program in the ninth grade. Chipman does not include the ninth grade, and those schools with that program would not schedule

(Continued on page three)

Valentine Party Benefits MDA

Guests and a hostess "with a heart" gathered Saturday, February 14, to celebrate Valentines Day by assuring a "rainbow" for some children whose lives may receive very little sunlight. The children are those afflicted with muscular dystrophy; the rainbow was to be created by funds which will go to help these youngsters by paying for medical needs, underwriting the cost of equipment that might make some form of mobility possible, or fostering research that may someday offer a glimmer of hope.

Saturday's hostess was Mrs. Joyce Bennett of near Felton who opened her home for a "Have A Heart" Valentines Day Party to benefit the Muscular Dystrophy Association (MDA). The party was also sponsored through Creative Expressions, a craft kit company, which each year donates

funds to MDA through its RAINBOW Campaign. For every buying guest at crafts shows throughout the year, Creative Expressions donates ten cents to MDA. Another ten cents is realized each time a Rainbow Child Kit or Rainbow Stationery is purchased. Mrs. Bennett's guests Saturday were first treated to a free "Learn to Quilt" session under the guidance of demonstrator Kathy Handley. During the informal quilting lesson, individuals were invited to try their hand at quilting stitches on a framed square prepared in advance. Each guest also received free literature describing quilting materials, tools and techniques.

Following the quilting session, the assembled group heard from MDA state youth representatives Barry Godsey and Vivian Smith.

(Continued on page three)

Frederica Flood Coverage Increased

The Town of Frederica Announced today that, as a result of the recent adoption by Local Elected Officials of measures to safe-guard property from flooding, limits of Federal Flood Insurance coverage have been increased from \$34,000 up to \$185,000 for residents of Frederica. In addition to the increase in the property insurance coverage, contents coverage has been increased from \$10,000 to the present \$60,000. Federal flood insurance increases for small business and other classes of structures are also obtain-

able. Information on rates and amounts of insurance available may be obtained from any licensed property and casualty insurance agent. According to the Federal Insurance and Hazard Mitigation Office of the Federal Emergency Management Agency, during the first thirty (30) days after a jurisdiction has converted to the regular phase of the National Flood Insurance Program, coverage will become effective the day following application, whereas normal-

(Continued on page three)

Registration Continues Through Friday

Board to Decide Fate of Basics Plus School

The fate of a proposed "Parent Guided Basics Plus School" will probably be decided Monday night, February 23, as the Woodbridge Board of Education meets and considers final reports and registration figures to be submitted by the district's Basics Plus Planning Committee.

Saturday's special registration day produced 225 students whose parents are interested in having them attend the alternative school. The committee had set 250 as the minimum number of students necessary to open the school. But the registration was to continue throughout this week, and Nancy Cullen, acting principal of the proposed elementary school and chairman of the planning committee, says that she is "very optimistic" in looking for the additional 25 students needed to be registered by the end of the week.

Interested parents can still register their children who will be in Kindergarten through sixth grade by taking the registration form to the district office in Bridgeville before 4 p.m. on Friday, February 20.

Woodbridge teachers had until today to indicate where they would want to serve - on the faculty of the Basics Plus School, or at one of the conventional schools in the district.

If the Woodbridge Board gives its approval, the tentatively titled "Parent Guided Basics Plus School" will open in September in the North Bridgeville Elementary School. Two sections of grades K-6 are planned.

The district's conventional elementary school would then be located in the Greenwood building which now holds both an elementary school and the junior high. Junior high students would be moved to the complex which presently serves both the high school and a third elementary school and houses the district administrative offices.

Correspondent Plans Top Lady Competition

The Journal's Frederica Correspondent, Mary "Toby" Johnston has announced the sponsorship of a contest to honor an outstanding young woman involved in community service in Frederica (See "Frederica", page six).

Mrs. Johnston has offered to present a special gift to a young woman to be selected as "Frederica's Top Lady". The award presentation will be made during the annual Frederica Street Fair on Saturday, June 6, 1981.

Interested persons are invited to sponsor their favorite lady by sending a resume to "Toby", P. O. Box 214, Frederica, Del., 19946.

Entrants should be young women between the ages of 20 and 39 who

(Continued on page three)

have reportedly been disturbed at the idea of losing what they regard as basically a "neighborhood school". Currently, only students from the Greenwood area attend the Greenwood elementary school. But, if the Basics Plus plan is adopted, all district students electing the alternative school will go to North Bridgeville, and all who choose to remain in a conventional elementary school will come to Greenwood. The consequent unrest apparently sparked a rumor (later proved unfounded) that buloads of parents from the Greenwood area might try to block Saturday's registration by filling

up the rolls before those who were truly interested in having their children attend the Basics Plus School could register. (The new school would handle a maximum of about 280 students selected on a "first come, first serve" basis.)

The rumor was strong enough to get interested parents out in the early morning hours Saturday to be sure of the chance to register their children. The registration was scheduled from 9 a.m. until 6 p.m. But many parents were there at 4 or 5:30 a.m., and some even earlier. Many wore layers of

(Continued on page three)



By noon Saturday, the parents registering their children for the proposed Basics Plus School were drifting through, a few at a time. But hours earlier, the waiting crowd looked more like fans lining up for the World Series tickets.

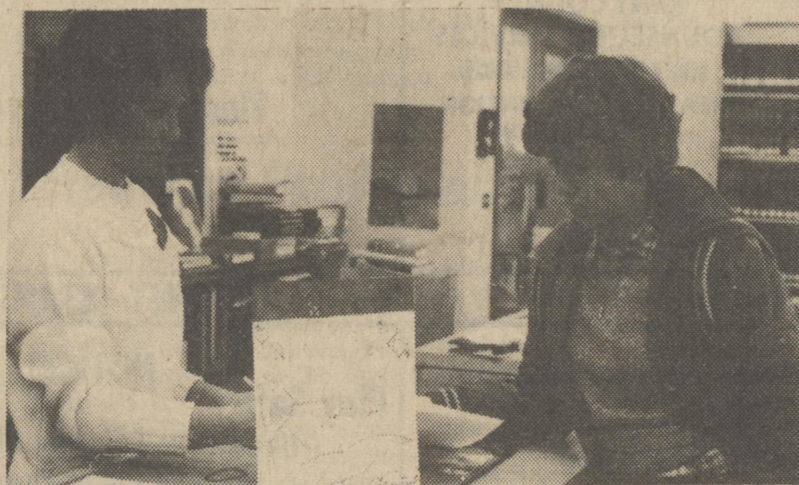

Lake Forest Librarian, Emily McKnatt, marks off a title for Joy Starkey (above) as Trina Benson pores over the selection of books distributed last week through the RIF program at the high school.

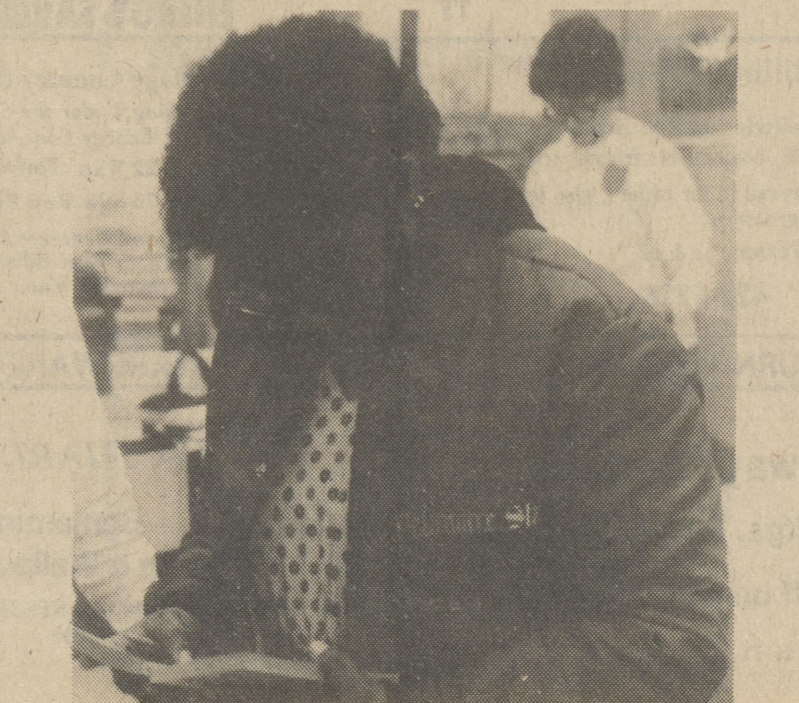

RIF Puts Free Books in Hands of LF Students

The year-long efforts of Lake Forest High School Librarian Emily McKnatt and a number of others came to fruition last week as students at the high school selected free paperback books distributed through the RIF (Reading is Fundamental) program. The program operates on the basic assumption that the best motivation for a student to read is owning a book that he or she has chosen.

Purchase of the books that were selected by students last Thursday and Friday and which will be distributed on two more occasions this year was made possible by funds from federal and local sources on a 75 percent to 25 percent matching basis.

Total cost of the program this year is \$4,480 of which \$1,120 was made available through the contributions of the Harrington Alumni Association, the Harrington Jaycees, the Avon Club of Felton, the V.C.E. Ruritan Club, the Harrington Rotary Club and the Lake Forest Board of Education.

This year's initial distribution fell in line with the Diamond State Reading Associations' observance of "I Love to Read Day" on Saturday Feb. 14. Students in the Lake Forest High School English classes marked the occasion by making their book selections from a display set up on the library.

A special note of celebration was added by freshman Terrena Giles, a student in Mrs. Gannon's English class, who created a poster based on the "Love" theme for the occasion. Her poster was also on display in the library.

A variety of books were made

available for selections. These included classics, teen novels, movie and TV tie-ins, science fiction and a choice of non-fiction titles in biography, sports and other areas.

Librarian, Emily McKnatt said novels such as the works of James Michener, mysteries, biography and a book of sports lists had been surprisingly popular.

The books available were divided by days and then again by morning and afternoon so that those who came on Friday afternoon could, so far as possible, choose from the same titles available to students making their selections on Thursday morning.

The books to be made available were chosen by a Book Selection Committee which included four parents: Mrs. Eleanor Homewood, Mrs. Dorothy Pierce, Mr. William Gibbs and Mrs. Jean Withers; a teacher, Mrs. Carol Schreiner, Lake Forest High School Librarian, Emily McKnatt; Library Aide, Mrs. Joanne Curry, and High School Principal, Dr. Margaret Phelps. Books will be available at two more distributions planned for this year.

-Journal Index-

Business Directory.....	2
Church News.....	6
Classified.....	11
Editorials.....	10
Obituaries.....	6
Restaurant Guide.....	9
Socials.....	5
Sports.....	7

BUSINESS DIRECTORY

BRICK-MORTAR 2-18		PLUMBING 3-4		MODELING 3-11		CONSTRUCTION 4-8	
Face Brick Mortar  Chestertown Brick Co. Wyoming De. 697-9527		Ray's Plumbing Heating, Air Conditioning, New-Repairs-Remodeling. Drains Cleaned, Emergency Service. Phone 697-3936 Master charge & Bank Americard accepted.		Pee Vee Model & Charm Studio Opening Soon in Downtown Dover. Modeling, Basic Make-up & Confidence Development. To Register for Class, Call 302-734-1971		SEPTIC SYSTEMS - EXCAVATING LOT CLEARING - FILL DIRT  FANNIN CONSTRUCTION COMPANY R.D. 3 - BOX 207-N HARRINGTON, DE. 19952 DAY - 302-422-5456 BILL FANNIN - OWNER EVENINGS - 302-349-4277	
CARPENTRY 3-11		MOBILE HOME LOTS 2-25		FURNISHINGS 3-11		CATERING 3-18	
Carpentry Work-Any Type Remodeling-Painting-& Roofing. Also Mobile Home Repairs Call 697-9319 Discount to Senior Citizens		HIGH POINT MOBILE HOME PARK DELUXE MOBILE HOME LIVING •LARGE LOTS • PLAYGROUNDS •CONVENIENT LOCATION• POOL •Laundromat U.S.113&113A Frederica. 335-5444		Interior Furnishings by Lee Draperies 422-4297 Armstrong Flooring Center Free shop at home service N. Washington & N.E. Front Sts. Milford, De.		The Perfect Wedding Begins at Shawnee Country Club. Rehearsal Dinners, Bridal Showers, Wedding Receptions Rehoboth Hwy. Milford, De. For Reservations Call 422-9745	
SALVAGE 3-11		NURSING HOME 3-18		SCRAPPLE 2-25		HOME SALES 3-11	
Fitzgerald's Auto Salvage Top scrap prices for Autos - Metals Batteries - Industrial Scrap, etc. Remember Jesus recycles people, We recycle cars. Toll Free Sussex 856-3994 Lincoln 422-7584		TENDER LOVING CARE IN A FRIENDLY, HOMEY ATMOSPHERE FOR Intermediate Care Patients or Guests Daily R.N. - 24 Hour Care GOLDEN YEARS MANOR Church & Sewell Sts., Felton, DE 284-4510 VISITORS WELCOME Jim & Rosemary Sluter		Hughes' "Delaware Maid" Scrapple Felton, Delaware 284-4854		 For Over 20 Years THE BEST IN THE STATE FOR LESS All Types of Manufactured Housing 5 Miles S. DAFB Rt. 113 and 113A 335-5443	
MUSIC 2-18		BUILDER 3-18		SALVAGE 3-11		Horses 4-1	
Have Your Wedding Reception, Party, or Dance, With Great Sounds of 50's Oldies, Disco, Rock, Country, Big Band Call: J.B. Disco Jockey 674-2509		You Can Own Your Own Brand New Energy Efficient Conventionally Constructed Home On Your Lot Or Ours Low Monthly Payments To Fit Your Income. No Money Down For More Details Call 422-9559 ZIM-DEL BUILDERS, INC.		Milford Salvage Wholesale Retail Dealer Scrap Iron Metal We sell I-Beams and useable parts South Marshall Milford 422-4145		Horses Boarding & Pasture Available nr. Whitleysburg Call for more information 398-3848	
POULTRY 3-18		REAL ESTATE		TELEVISION 3-11			
Poultry Houses Cleaned litter removed or caked, will spread or buy manure Call 422-8638		 HARRY G. FARROW, JR. BROKER HOME (302) 398-3250 FARROW Realty 17 Commerce Street Harrington, Del. 19952 OFFICE (302) 398-3455 		People DO Read our Directory--- You Are!!!		LAVERE'S TV 697-2167 ANTENNA SALES & SERVICE Camden, Delaware	
ACCOUNTING 2-25		COINS 2-25		MUSIC TF		PAINTING 2-25	
Brown's Accounting Service Monthly Record Keeping Payroll Taxes Tax Planning Individual & Corporate Tax preparation Elwood R. Brown Public Accountant Court 6 Building - U. S. 13 Harrington 398-4484		 CASH FOR YOUR SILVER COINS (prior-1965) CLAD Half Dollars (1965-1969) Sterling Silver & Gold Certified Wts. to within 0.1 oz. of a gram The Dover Army/Navy Store Call 736-1959 for current prices		Hours: Mon.-Thurs. 9-6 Fri. 9-9 Sat. 9-5  205 S. Dual Highway Camden, Delaware 19834 Phone: (302) 697-2155		PAINTING INTERIOR AND EXTERIOR also Repair Work RALPH MESSICK Hourly or Contract 335-5917	
CLOTHING 3-4		FURS 3-11		AUCTION-APPRAISERS 3-4		TIRES 2-18	
Granny Grunts Outlet Jeans, Towels, Etc. "Look For Our Horse, Honey" Mon., Tues., Wed. - 10-6 Thurs. - Fri. 10-8 Sat. 10-5 Spring Hill, North of Milford 422-2302		Muskrat Coon Meat Gordon C. Betts Fur Dealer 262 S. Market St. Frederica De. Phone 335-5140		Rash & Brown Auctioneers & Appraisers We Call Them All Both Large & Small 678-2445 or 653-5522		McCULLOUGH'S TIRE & SERVICE CENTER INC MAJOR & MINOR REPAIR WORK  398-3362 US 13 NORTH HARRINGTON	
MUSIC 3-18		COUNSELING 3-11		MOBILE HOME SERVICE 3-11			
Isaacs Music Studio Professional music instruction on guitar, piano, bass & drums. Day & evening classes, call for an appointment. 736-1800-528 Pear St Dover		 KENT COUNTY COUNSELING SERVICES CENTER FOR SUBSTANCE ABUSE TREATMENT-PREVENTION INFORMATION 736-4548 811 S. GOV. AVE. DOVER, DEL. 19901		Curt's Mobile Home Service Mobile Home Repairs Any Type Additions-Plumbing, Etc. Complete Furnace Service Work Guaranteed 12 Yrs. Experience. 697-7551			
MUSIC 3-4		LUMBER 3-18		CHIMNEY CLEANING 3-18		CONSTRUCTION 3-18	
Revelation Rob The Best in Lighting & Audio. Rock & Roll, Top 40, Disco, For Your Dancing Pleasure. Lighting to move your body to, As Well as Set the Pace. Dinner Music to Highlight Your Dining Pleasure. For The ULTIMATE Party or Reception Call Revelation Rob 734-0308		 Simpler LUMBER & COAL CO. *P.P.G. Paints *Building Hardware *Roofing *Insulation *Siding *Weldwood Paneling "Everything to do-it-yourself" Rt. 13 Harrington 398-4204 Now at two locations: R.R. Ave. Felton 284-4554		Play Safe NOTICE! Have Your Chimney Cleaned Today We Will Clean Your Chimney & Run A Smoke Test 24 HR. Service Phone 398-4687		PYTHON Enterprises, Inc. Gen. Contracting Div. 697-1117 The Symbol of Quality Workmanship ADDITIONS, RENOVATIONS & NEW HOME CONSTRUCTION GARAGES, BATHROOMS & KITCHENS PAINTING & CLEANING; HOME EVALUATION FOR BUYERS ROOFING & OTHER REPAIRS; CUSTOM FORMICA WORK INSTALLATION OF WOOD STOVES, JACUZZI'S INSULATION	
DISCOUNTS 2-25		ENERGY SAVERS 3-4		SAND TF			
L & M Discount Sales All stereos Sliced meats CB radios Sandwiches Dairy products Groceries Also automobile parts Breakfast Served Daily Mon. thru Sat. 6-10 Sun. 8 to 8 Rt. 8 & Nault Rd. Dover 674-9888		Billing's Market is now offering cooked Henny Penny chicken & homemade french fries. Stop in or call in for orders, also low prices on groceries. We sell Texaco gas & oil. 422-4226		The Village Country Store Everything Under the Sun For The Energy Conscious, A "Con-Serv" 22 Watt Florescent Light Replaces 75-100 Watt Bulbs. Save Water and Conserve Energy Cut Your Fuel Bills. Insulated Jackets for Water Heaters. 734-2737		Stayton's Sand & Gravel, Inc. Concrete & Mortar Sand Topsoil Stone Select & Regular Fill Dirt Delivered or Loaded on Your Truck PIT LOCATION: 1 Mile off Rt. 14 Milford Harrington Rd West side of Road 384 Office: 284-9178	
EQUIPMENT TF		FURNITURE TF		HARDWARE TF		FURN. REFINISHING 2-18	
Taylor & Messick, Inc. JOHN DEERE FARM EQUIPMENT LAWN AND GARDEN EQUIPMENT Sales and Service By Two-Way Radio Phone: 398-3729 Harrington, De.		Callaway Furniture Awning Mfgs. & Floor Coverings 20% off on all furniture Harrington, De. 398-8858		TAYLOR'S HARDWARE Wallpaper — Benjamin Moore Paint Full Line of Paint & Wallpaper Supplies COMMERCIAL & DORMAN STS., HARRINGTON 398-3291		 TURCO PAINT  BIG DIPPER MINWAX ANTIQUES Furniture Stripping ROAD 370 NEAR KENT CENTER WOODSIDE, DEL. Phone 302-697-3550	

Delaware Diamonds

By Joyce Jefferson

A year later Joseph Caldwell was having financial problems and Simon W. Wilson Trustee of the Loan Office for the County of Kent sued in the Court of Common Pleas for a real debt of 80 pounds and damages of 3 pounds 12 shillings and 6 pence. His land was sold at public auction by Sheriff Andrew Barratt to Bedwell Maxwell, James Mills and James McLymont as tenants in common.

James Miles died before 15 May 1801 when Sarah Maxwell purchased from Laurence Hanson Miles of Red Lion Hundred New Castle County executor of the Testament and Last Will of James Miles formerly of Kent County but late of New Castle County, Farmer, deceased his share in the farm sold as the property of Joseph Caldwell.

On 13 August 1811 Sarah Maxwell purchased from John Torbert surviving administrator of James McLymont deceased his share and so became the sole owner until she transferred title of this and other properties to her son Doctor John Maxwell. In 1835 Elizabeth Maxwell of New Castle Delaware, widow of Dr. John Maxwell conveyed to Sarah Maxwell all her revisions rights, upon the death of Sarah Maxwell, to a farm in Murderkill Hundred in the occupation of John Green and whereon the said Sarah Maxwell now dwells.

In 1837 Major Nathaniel Young and Elizabeth C. Young his wife of New Castle sold to Joseph Simpson a tract of land in Murderkill Hundred beginning at a large black gum on the south side of the road leading from Berry Town to Canterbury being a corner of the lands of James Anderson running thence south 27 degrees east 200 perches to a post in the stump of the old red oak now cut down being a corner of the Greer lands thence south 61 degrees west 79 perches to a stone

on the south side of a ditch thence south 57 degrees west 12 perches to a corner in the main road thence south 72 degrees west 160 perches to a corner in the main road opposite a black gum standing on the south side of said road corner of lands of John Bailey thence north 8 degrees west 183 perches to a post by the road for a corner in road line of Avery Needles thence south 80 degrees east 44 perches to a corner in road thence south 59 degrees east 10 perches to a corner in road, thence North 86 degrees East 116 and 5/10 perches to the place of beginning containing by estimation 248 acres being part of the lands that formerly belonged to Doctor John Maxwell deceased.

Joseph Simpson of Murderkill Hundred died in the state on 31 December 1851. His marker gives his date of birth as 5 September 1787. He was buried in the family grave yard near the dwelling house on his farm. This cemetery may be seen today on the east side of Church Street just beyond the northern boundary of Felton. When the heirs sold the property to Thomas J. Moore on 3 January 1857 they reserved "a small piece of land on ground containing about 32 square perches which has been used as family graveyard...right to use, free access to...all lineal descendants of Joseph Simpson".

Joseph Simpson was survived by his widow, Naomi Simpson and eight children, when his lands were divided and sold his heirs were William Simpson and Ann, his wife; William Case and Elizabeth (Simpson) Case, his wife; James Bradley and Ann (Simpson) Bradley, his wife; John Simpson and Emily, his wife; Rhoda Simpson; Benjamin A. Reeves and Mary (Simpson) Reeves, his wife; Thomas Simpson and Grace, his wife; Joseph Simpson and Sara Matilda, his wife.

The farm was divided by the railroad

and the land on the east side containing about 114 acres was sold to Thomas J. Moore and 117 acres on the west side of the railroad was conveyed to Dr. Joseph Simpson and his wife Sarah Matilda. Both transactions took place in 1857 but the town had already begun to take shape along the road from Berrytown to Frederica as shown in a deed dated 1 November 1856 when Jehu Clifton and Mary his wife sold to Mary Fountain "all that lot of ground and premises situated on the Public Road leading from Berrytown to Frederica and at the Frederica Station on the Delaware Railroad and on the east side of said Railroad and adjoining lands owned and occupied by said Jehu Clifton" under the condition that six dollars lawful money of the United States of America for ground rent would be paid yearly and every forever hereafter on the first day of November in each succeeding year after the date on the deed.

There was also the provision that Mary Fountain and her heirs and assigns shall at all times forever hereafter keep those aforesaid bargains and sold lot of ground and premises enclosed with a good and sufficient fence at her or their own expense.

Note: In this column we want to give you an opportunity to display your gems of local history, The Delaware Diamonds. Reader comments, additions and corrections for material used will be helpful. Queries concerning sources for historical and genealogical research will be published and ANSWERED AS YOU REQUEST.

Vignettes from the life of LEWIS R. TAYLOR (1902-1980)

"Our daughter recently gave us a painting of the Allee House. Looking at it really takes me back in memory. I have heard my mother tell of her

childhood days she spent there with her grandparents in the later nineteenth century. She recalled those days as a happy time of great harvests and abundant food and care. Later when I was twelve years old I went to the adjoining farm to work during the summer. The area was called Dutch Neck by the people who lived there. There were three farms between the Allee House and the Delaware Bay.

The work was hard since the summer brought boards of mosquitoes; I have seen two cows killed by them. During those days we often went to visit the Reynolds family who lived on the Allee Farm. Mr. Reynolds owned two steam threshing rigs which I admired greatly. I can remember now the large fireplaces in the house and an old kitchen which has been torn away. There were also several machine sheds in the yard.

I have heard the farmers speak of their isolation during the winter. Even a good team of horses couldn't get through the deep mud after a freeze and thaw. Most of the men trapped for muskrats through the winter and sold the hides. I imagine a great deal of the meat they used for their own food.

I worked on the farm two summers. The hours were long, dawn until dark. Horses were covered with muslin to keep them from suffering too badly from the mosquitoes. Sometimes we had to stop work because of our own suffering. My wages were \$10.00 a month. There was neither time nor energy for recreation. Sunday was a day of rest after you fed the animals, cleaned out the stables and milked the cows. All the old familiar landmarks are gone. I am glad they saved the Allee House."



A young Harrington lad can't bear watching his dog, Sugar, receive her rabies shot at the Armory on Saturday. Hundreds of dogs received their vaccination.

Frederica's "Top Lady"

Continued from page one

have lived for at least one year in the Frederica area and who are involved in some form of community work. Entries must be into Roby by May 12, 1981. Mrs. Johnston says a desire to see the

younger women of the community become more involved, prompted her to institute the contest. A committee, whose members have not as yet been selected, will be working with her in making the choice of FREDERICA'S TOP LADY.

The Peoples Bank Of Harrington

Earn Interest on Those Idle Funds in Your Checking Account

with a NOW Account at the friendly bank, The Peoples Bank of Harrington.

Interest is computed at an annual rate of 5 1/4 percent on the average daily balance in the account. This interest is credited to the account and available for use by the customer on the first day of the following month.

A monthly service charge of \$5.00 is placed on those accounts having an average daily balance of less than \$1000. There is no service charge on accounts having an average daily balance of \$1,000.00 or more.

So stop in today at the friendly bank, The Peoples Bank of Harrington to open your NOW Account. Start earning interest on those idle funds in your checking account.

The Friendly Bank

The Peoples Bank Of Harrington
398-3256
Clark & Hanley St. Member FDIC



4-H'ers who gave the program Thursday night at the Burrsville Ruritan Club, L to R, front row: Robin Zarco, Karen Gerardi, Denise Yannuci, Project Leader, Deanne Ryan, and Kirk Ryan. 2nd row L to R: Crystal Gerardi, Project Chairman Edwin Hopkins, Jane Everline, Club Leader, and Russell Bowdle Burrsville Ruritan Club President.

Valentine Party for MSDA

(Continued from page one)

Ms. Smith explained that the term muscular dystrophy refers to a group of diseases that progressively destroy the muscles, particularly the voluntary ones. The various disorders listed as MD are crippling and can strike at any age. They are so far incurable.

Ms. Smith made a special appeal to her listeners who may take for granted such everyday activities as brushing their teeth or using their hands to work on crafts. These simple activities may be beyond the reach of MD victims, those children who "need a rainbow". Barry Godsey described some of the

fund raising activities such as "Jello jumps" and dance marathons which have been held in support of MDA. The most widely known of these is the annual Jerry Lewis Labor Day Tele-

thon. He also spoke of the MDA summer camp program.

Both young people stressed the fact that the vast majority of funds raised through MDA go directly into program services to help patients and provide for research. These account for 83.5% of the money. Of the remainder, 13.3 percent is necessary to conduct fund raising activities, and 3.2% goes into the management and general expenses of the organization.

After the MDA presentation, "Have A Heart" guests were involved in several games and were given the opportunity to contribute toward the "rainbow" by purchasing crafts kits and/or participating in a raffle for the two squares prepared for the quilting lesson.

Mrs. Bennett, a Creative Expressions consultant, said she hoped to raise a minimum of \$20 for MDA at Saturday's party.

Woodbridge Board Will Render Basics Plus Verdict

(Continued from page 1)

wait; a few slept in their cars, and several attended a parents' pajama party at a home in the vicinity to be sure to be there in time to register their children.

clothing as protection against the morning cold; others stretched sleeping bags on the school lawn for the wait; a few slept in their cars, and

The result was that the Bridgeville school opened a warm hallway at 7 p.m. to a long line of parents, some of whom brought in breakfast for the two-hour wait before the opening of registration. For the first two hours, officials were kept busy processing the registrants. But by 11:00 or 11:30 a.m., the crowd thinned to a trickle for the remainder of the day. None of the supposedly threatened busloads of parents ever appeared.

The proposed school that has aroused all the interest and all the controversy has been a major undertaking of concerned parents, teachers and administrators in the Woodbridge district in recent months. It follows a proposal by Governor duPont's Alternative School Committee which recommended that "alternatives to the conventional school should be made available within the Delaware public school system."

The initial suggestion was that a "Highly structured alternative stressing academic excellence and a disciplined atmosphere be made available in each county."

According to Nancy Cullen, the major alternative or difference offered by the Basics Plus School will not be in what is taught, but in the way it is taught.

The Basics Plus School would provide highly structured classes based on a disciplined atmosphere. There would also be a high degree of parent involvement, or "commitment", as Mrs. Cullen would prefer to put it. That means that parents who register their children in the school would agree to participate in the planning stages as well as in carrying out the program. It would also mean that they could expect regular and frequent communications from their children's teachers as a matter of school policy and an open atmosphere of encouragement for them to participate.

Mrs. Cullen, who is the district's Language Arts Supervisor, says that "on track" or "time-on-task" teaching would be another emphasis of the Basics Plus School. This implies that teachers would spend more time in teaching the subject in hand, and a lot less in managing and organizing small

groups. In reading, where students are at different levels, there would still need to be small groups, but possibly fewer of them. She says recent research has shown whole group instruction to be the more efficient and effective way of teaching. Mrs. Cullen further commented that the alternative school would require a lot of in-service training for its teachers.

Saturday's registration at the elementary school/high school complex in Bridgeville showed prospective students scattered about evenly through grades K-6. And although the preliminary count was short of the minimum

Frederica Flood Insurance Increases

(Continued from page 1)

ly there is a five (5) day waiting period. Under certain circumstances, this time period could be very important. Frederica was converted to the regular phase on Jan. 2, 1981.

The Town of Frederica strongly recommends that anyone living in a flood prone area make the necessary

application to obtain needed insurance as soon as possible. Maps showing the flood prone areas in Frederica and brochures which explain the program may be seen at the Town Office on Wednesdays between 1:00 p.m. and 4:30 p.m. For further information contact Daniel Griffith after 5:00 p.m. at 335-4286.

Mrs. Ida Yoder Celebrates 93rd Birthday

On Feb. 1, 1981, Mrs. Ida Yoder of Harrington celebrated her 93rd Birthday which was on Jan 30.

Those who helped her enjoy it were Mary & Nelson Ball, and Thurt & Doris Cooper of St. Michael's, Md. Bernice & Edward Smith of Seaford, Garnet & Virgil Spencer of Hartley, Gene Wirick, Kenneth Wirick, Edna Howel, Earl, Mary & Karen Yoder, Ivan & Betty Yoder, Eddie & Rose Yoder, David, Velma, Johnny & Tina Rust, Dale, Billie, Tammy, & Jeff Motter of Harrington.

Also during Dec. of 1980, she enjoyed the company of Steve Motter of North Wilkesboro, N.C. Sharon Motter Osborne of Anchorage, Alaska. Ronnie Motter of San Diego, California, and a penpal, Bente Moller of Demark.

Spring Coaches

(Continued from page 1)

games with Chipman. Adams added the district plans to fight the situation next year even if it means the local seventh and eighth grade girls would be playing ninth grade teams.

The coaching recommendations accepted Monday night were as follows: Lake Forest High School: Varsity baseball - Bill Falasco, Varsity Softball - Charlie Brown, J.V. Baseball - Tim Plocnik, Boys Track - Jim Blades, Girls Track - Jim Fleming, Track Assistant - Steve Wolak, Boys Tennis - Alex Beeton, Girls Tennis - Judy Berry.

W.T. Chipman Junior School: Track - Robert Davis, Assistant - Baxter Smith.

The Board tabled action on the 1981-82 athletic budget until after a workshop session that has been set for March 4.

Environmental Enterprises

Now Offers

Blown Insulation Service

Trained Technician

Call 398-4631 or 422-9207

For Free Estimates

...for all your printing needs

Letterheads
Statements
Business Cards
Posters
Programs
Tickets
Books
Flyers
Invitations
Envelopes

THE HARRINGTON JOURNAL
PRINTERS - PUBLISHERS
HARRINGTON DEL.
The Hub of Delaware

HARRY G. FARROW, JR., Editor & Publisher

USPS-235940
Box 239
Harrington, De.
19952
Area Code 302

The Harrington Journal (USPS-235940) is published every Wednesday by Telephone
The Harrington Journal, P.O. Box 239, 19 Commerce St. Harrington, DE 398-3206
19952. Second Class postage paid at Harrington, DE. POSTMASTER: Send address changes to The Harrington Journal, P.O. Box 239, Harrington, DE 19952.

Office of Publication
17 Commerce Street
Harrington, De. 19952

Subscription Rates
\$7.50 per year
OUT OF STATE
\$9.00 per year

FOOD RITE Food Values

NOT RESPONSIBLE FOR TYPOGRAPHICAL ERRORS

PRICES EFFECTIVE THRU FEB. 21, 1981

MEATS

USDA INSPECTED GOLD CREST
SELF BASTING
TURKEYS

6 TO 15 LB. AVERAGE



69¢
LB.

MASH'S FULLY COOKED "LOW SALT"
SMOKED HAMS
SHANK PORTION



79¢
LB.

FRESH PORK
SPARE RIBS

3 LB. OR LESS

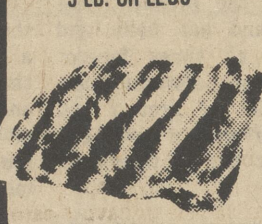

129
LB.

100% PURE BEEF
GROUND
FRESH BEEF

(LESSER AMOUNTS
SLIGHTLY HIGHER)

3 LB. OR MORE

129
LB.

Meat Specials

FRESH PORK
PICNIC
PORK SHOULDERS LB. **99¢**

FRESH PORK
BUTT ROAST LB. **\$1.19**

FRESH PORK
BUTT STEAKS LB. **\$1.39**

BEEF ROUND BONELESS
BOTTOM ROUND OR RUMP ROAST LB. **\$2.19**
BEEF ROUND
BONELESS EYE OF ROUND ROAST LB. **\$2.79**
BEEF ROUND BONELESS
BOTTOM ROUND SWISS STEAKS LB. **\$2.49**
BONELESS BEEF CUBED STEAKS LB. **\$2.89**
BONELESS ROUND CUBES #2.29 LB.
GROCERS PRIDE SLICED BACON LB. **\$1.39**
FOOD RITE ALL BEEF
FRANKS OR SUGARDALES CONEYS LB. **\$1.29**

PIERRE REG OR ITALIAN
BEEF HOAGIES 14 OZ. PKG. **\$1.69**
MATLAW
LOBSTER OR SHRIMP EGG ROLLS 15 OZ. PKG. **\$1.69**
BARBER FOODS DELICIOUS
CHIKEN KIEV OR CHICKEN CORDON BLEU 14 OZ. PKG. **\$2.99**
SAMBRO BREADED REG OR ITALIAN
VEAL STEAKS **\$2.49**
BARBER FOODS DELICIOUS CHICKEN
TERIYAKI OR CHICKEN TENDERLOIN CHUNKS 14 OZ. PKG. **\$2.99**
100% PURE BEEF THIN WAFER SLICED
KWIKIE SANDWICH STEAKS (GOOD AS STEAK-UMMS) 2 LB. BOX **\$3.99**

DELICATESSEN

AVAILABLE AT STORES WITH DELICATESSENS "TENDER, TASTY MEAT & CHEESE CUSTOM CUT TO YOUR LIKING"
ALL ITEMS DELI SLICED

SUGARDALES DUTCH, PICKLE & PIMENTO, OLIVE, KIELBASA OR PIZZA \$2.36 LB. **59¢**
LOAVES **59¢**
SUGARDALES \$1.78 LB. **89¢**
JUMBO BOLOGNA **89¢**
SUGARDALES \$2.76 LB. **69¢**
BAR-B-Q LOAF **69¢**
ARMOURS WHITE OR YELLOW \$2.36 LB. **59¢**
AMERICAN CHEESE **59¢**

Seafood Specials

MARKET PACK
FILLET OF HADDOCK LB. **\$1.79**
MARKET PACK - H & G
WHITING FISH LB. **69¢**
FIESTA DEL-MAR
P & D SHRIMP 1 LB. PKG. **\$2.99**
PIERRE
FISH HOAGIES 14 OZ. PKG. **\$1.69**

PRODUCE

NEW
CABBAGE LB. **17¢**

CALIFORNIA
PASCAL CELERY STALKS **2/89¢**
MUSHROOMS 12 OZ. BAG **99¢**
RED RADISHES 6 OZ. PKGS. **2/29¢**
WHITE GRAPEFRUIT 5 LB. **\$1.49**
RED EMPEROR GRAPES LB. **69¢**

COCOA PUFFS
OR
TRIX
12 OZ. BOX **99¢**

WITH COUPON BELOW & \$10.00 PURCHASE

ECO
TOWELS
ROLL **39¢**

WITH COUPON BELOW & \$10.00 PURCHASE

ECO
BATHROOM
TISSUE
PKG. OF
4 ROLLS **49¢**

WITH COUPON BELOW & \$10.00 PURCHASE

HUNT SLICED OR HALVES PEACHES 15 OZ. CANS **2/99¢**
KRAFT MAYONNAISE PT JAR **89¢**
MAZOLA OIL PT BOTTLE **99¢**
HERSHEYS CHOCOLATE SYRUP 1 PT 8 OZ. BOTTLE **\$1.39**
TOP FOOD CLUB TOMATO SOUP 10% OZ. CANS **4/89¢**
SUNSHINE KRISPY CRACKERS UNSALTED OR SALTED 1 LB. PKG. **69¢**
LIPTON COUNTRY STYLE CUP A SOUP 4 VARIETIES 12 OZ. PKG. **2/89¢**
HEINZ KETCHUP 14 OZ. BOTTLE **55¢**
GLAD TRASH BAGS 10 CT. PKG. **\$1.49**
GOOD NEWS 3 1/2 OZ. PKG. **\$2.49**
LUCKY LEAF CHERRY PIE FILLING 1 LB. 6 OZ CAN **99¢**
LUCKY LEAF APPLE JUICE 1 QT. 1 PT BOTTLE **99¢**

LUVS DISPOSABLE DIAPERS **\$2.99**

Dairy Delights

LIGHT & LIVELY
YOGURT 8 OZ. PKG. **39¢**
KRAFT CHUNK 12 OZ. PKG. SWISS CHEESE **\$2.29**
KRAFT SOFT 1 LB. PKG. PARKAY MARGARINE **89¢**

FROZEN FOODS

4 VARIETIES
CHEF BOY-AR-DEE
LARGE PIZZA 12 OZ. PKG. **\$1.09**
DONALD DUCK ORANGE JUICE 12 OZ. CAN **89¢**
HANOVER PEAS 1 LB. PKG. **69¢**
HANOVER CORN 1 LB. PKG. **63¢**

COUPON
COCOA PUFFS
OR TRIX
12 OZ. BOX **99¢**

EXPIRES FEB. 21, 1981
LIMIT ONE WITH COUPON & \$10.00 PURCHASE
EXCLUDING MILK & CIGARETTES

COUPON
ECO TOWELS
ROLL **39¢**

EXPIRES FEB. 21, 1981
LIMIT ONE WITH COUPON & \$10.00 PURCHASE
EXCLUDING MILK & CIGARETTES

COUPON
ECO
BATHROOM
TISSUE
PKG. OF
4 ROLLS **49¢**

EXPIRES FEB. 21, 1981
LIMIT ONE WITH COUPON & \$10.00 PURCHASE
EXCLUDING MILK & CIGARETTES

COUPON
25¢ OFF
CASCADE
4 LB. 1 OZ. BOX **\$2.49**

EXPIRES FEB. 21, 1981
LIMIT ONE WITH COUPON

COUPON
DUNCAN HINES
COOKIE MIX
DOUBLE CHOCOLATE
OR OATMEAL RAISIN
1 LB. 1 OZ. PKG. **\$1.39**

EXPIRES FEB. 21, 1981
LIMIT ONE WITH COUPON

COUPON
DUNCAN HINES
COOKIE MIX
PEANUT BUTTER
OR GOLDEN SUGAR
15 OZ. PKG. **99¢**

EXPIRES FEB. 21, 1981
LIMIT ONE WITH COUPON

QUILLEN SHOPPING CENTER

Mon. Tues. & Wed. 8-6
Thurs. & Fri. 8-9
Saturday 8-8
Sundays 10 - 4 P.M.
398-4398

Get Together and Talk With Our Neighbors

Senior Center

By Dorothy Graham 398-3780

The Art of Living from "The Guidepost".
Be interested - Don't try to be interesting.
Be pleasing - Don't expect to be pleasant.
Be entertaining - Don't wait to be entertained.
Be helpful - Don't ask to be helped.
Be lovable - Don't wait to be loved.
J. Masters Backer

Rev. Koning of Nazarene Church - Harrington Del. was the leader at Bible Study Monday Morning. Rev. Koning said, "We need to take God seriously - We need also to be on guard every day how we act and talk." Matthew Chap. 7, Exodus; Chap 20 - Verse 7. With a song and a prayer a very interesting morning ended.

Members meeting Monday, Feb. 9, 1981. Called to order by Merle Roth (Mrs. Brown was not present) Pledge of allegiance and The Lords Prayer. Andy gave minutes from last meeting. Merle read the financial report. Both were approved as read. Voted to pay bills. Annabel Morrow offered to buy a new pillow for the new fold away bed. (She bought it Tuesday.) Nice. A memorial fund was started for deceased members. Elizabeth Anthony is chairlady of it. Milford Shopping trip Tuesday. Beauty Shoppe discussed. Told of a trip to the Philadelphia Ice Capades - Feb. 25, show begins 2 p.m., return at 8:00 p.m. Cost - \$10.00. Leave center at 11:30. Birthday party - 17th (Feb. 20 - Mabel Jean will be here to do angels) Meeting adjourned after two money collections, one for cookies, one for deceased.

Band practice Tuesday morning with Sylvia at the piano; Julia Astfalk practiced singing "How Great Thou Art", my she truly does a splendid job of singing. The Jolly Timers received a letter of congratulations from Eliza-

beth Mick for their performance at the United Way dinner - Jan. 27. Present at band practice: Sylvia, Tony, Andy, Florence, Pearl, Bertha, Mammie, Lili, Roxanne, Julia, Joe, Annabel, Ola, Mildred, Marion and Elma.

Wednesday most of the day was dedicated to a forum on aging and some problems facing us. Tom Wyhatt was the main speaker and foreman. Ceramics when they could - pool of course.

Thursday, Gene had his macrame class, they made flowers from the same material.
Bertha, Pearl, Anna Mae and Edsel cleaned book case and wrapped owls for birthday.

Ceramic tables look and are busy, there is Lillian, Velma, Jo, Florence, Mary M, Kathleen, Hazel R., Hazel L., Mildred, Francis, Mary S.

Bowling at Milford Lanes for the last three weeks: The high scorers have been, 1/25/81, Bill Gorlich. 1/29/81, Bill Gorlich. Marian Littman - 2/12/81, Merle Roth and Leroy Heeger. Good luck all Bowling is such fun.

Movies yesterday - Thursday with George Goodge at the projector. Even the men rushed in to see them for they were on "Tall Ships, and Hawaii". Everyone said they were absolutely lovely. Made those remember fondly all the good times and lovely sights they had seen while they were in Hawaii.

Ceramic - Pool - Bingo with several playing and Elizabeth Anthony called. It was brown bag bingo.
A nice Valentine party was enjoyed by all - a beautiful and tasty punch - cake - potato chips and candy valentines.

Be kind to each other. Best wishes to those who are ill either in the hospital or at home.
Remember - We would love to see you at the Center and thanks so much, volunteers!!

Gabfest

By Pat Hatfield 349-4255

I believe it was the poet, Shelley, who said, "O Wind, if Winter comes can Spring be so far behind?" If my dear mother were here today she would look out the window and say that February was borrowing a day from March. Of course we know that March will pay it back. The wind tears at the trees and makes everything seem colder. Truly this is a winter for Long Johns and red flannels. I'm amused at the youngsters of today. I do not know whether it is a fad or whether they have more sense than we had, but they are wearing the Long Johns. We wouldn't have been caught dead in them when we were teen-agers. I suspect it is a fad that got rolling, but at least they are warm.

Tess and I spend a lot of time hashing over our high school days. We did odd things then, too. Come spring days and the whole crowd of girls had to have white shoe sneakers and black silk stockings. And you just weren't with it if you didn't have them. Remember classmates who are still around to read this? I remember the look on my mother's face as I pleaded my case for the sneakers and stockings. She would not see why I couldn't just finish the school term in my sensible brown oxfords.

The "glad" bulbs are already putting up little green shoots and telling us they want to get into the ground. We

have had one bulb in the kitchen all winter because it is a novelty to share with friends. Along the dried stem of the big Mama bulb has grown another smaller perfect bulb. Nature always has a surprise for us.

Some of the weather forecasters predict rain and some say snow and some say Thunderstorms. So much for that. The Old Farmer's Almanac says: "Thunder in February means a poor year for maple syrup."

The famous William Cullen Bryant had a bit to say about February in his poetry. One excerpt says: "Come when the rains have glazed the snow, and clothed the trees with ice, while the slant sun of February pours into the bowers a flood of light."

At the bottom of the February page in the Old Almanac is another little note: "He that would live in peace and at ease, must not speak all he knows nor judge all he see." How true!

For those of you who are interested in flowering shrubs, the Almanac has this to say: February is the time to prune Wisterias like grapes and train them horizontally to encourage flowering."

Do you watch the Sunday night show "Those Amazing Animals?" It is so entertaining and educational as well. And if you stay up late like we do there are excellent Bible stories in color. Why on earth don't they put something worthwhile like this on prime time?

Greenwood

By Pat Hatfield 349-4255

Report from Hickory Ridge Congregational Methodist Church: We were very proud of our Youth Group at the Sunday evening service on January 25. Two groups with a total of twenty-five youngsters took part in reciting Scriptures they had memorized. Several of them recited the 23rd Psalm and other verses. Selecting winners was a difficult task for our judges, Bruce and Rita Bowman. However, after careful deliberation, the following selections were made. In the younger group 1st place went to Allen Bawel, Jr., a Kindergarten student; 2nd place to Robbie Smith, a first grader.

In the older group, Wanda Bawel and Shelby Everline, who recited the 13th chapter of First Corinthians, in addition to numerous other scriptures, tied for first place; Terry Hinzman was 2nd place winner. All the children were given a small prize, sl all were winners. A special thank you to their leaders, Jane Ellis, Clare and Donna Hinzman and to the parents who helped them.

On February 15, we will have an evening joint service with the congregation of Laws Mennonite Church on the Harrington, Frederica Road. Our church bus will leave the church at 6:15 p.m. for those who need transportation. We are honored that our pastor has been invited to bring the message and we hope that many of you will be able to worship with us there.

We are happy to report that George Johnson is recuperating at the home of his daughter in Greenwood. George who has had surgery several times during his 3-months hospital stay, has been greatly missed by our entire congregation. We pray for his continued improvement.

Our sympathy also goes to the family of Fred Lare whose funeral was conducted by our pastor on Saturday.

Greenwood United Methodist Charge announces that on Tuesday, Feb. 17, there will be a meeting of the Greenwood members of the Charge Administration Board, Council on Ministries, and Sunday School teachers and officers beginning at 7:30 p.m.

The pastor, Rev. James B. Doughten announces that he will begin a Lenten Study "Come to the Cross" on Tuesday, March 3, at 7:30 p.m.

Mr. George Johnson wishes to thank the community, the organizations, and many friends who have so generously contributed to his welfare during his long illness. He is improving slowly but doing very nicely.

Mr. & Mrs. Richard Denn spent the weekend in Norfolk, Virginia celebrating the birthday of a brother. Greenwood Cheer Center Menu for week of Feb. 18 thru Feb. 27.

Anne's Kitchen



This weeks recipe is super easy and comes off as a special dessert. As a matter of fact, you might want to let your young daughters try their skill in the kitchen with it. I call it "PUDDING ICE BOX CAKE" The title should give you an idea as to how old this recipe is. It goes back to the days when "Refrigerator" had not yet become a common household word. Mom would permit us the honor and pleasure of making this dessert as a reward for getting our Saturday household chores done. It wasn't until I was a Mom myself, that I realized Mom was a psychologist in her own right. I don't know if the psychology will work with todays kids, but I know the recipe will.

1. Butter a loaf pan
2. Sprinkle graham cracker crumbs and shake til well coated. Allow remainder to settle on bottom.
3. Cook pudding in separate pots according to package directions.
4. Place one layer of graham crackers in bottom of pan.
5. Cover crackers with layer of vanilla pudding.
6. Top pudding with layer of graham crackers.
7. Cover with layer of chocolate pudding.
8. Continue to alternate layers of crackers and pudding until pudding is all used up. Refrigerate overnight, or at least 8 hours to allow time for cake to firm up.
9. Serve by slicing and carefully removing to a plate. A dollop of whipped cream makes it all extra special. ENJOY!

Houston

By Margaret Thistlewood 422-4944

Mrs. Myra Jump celebrated her 88th birthday on Thursday, Feb. 5th. Family and friends visited her during the day. Happy Birthday to you.

Mr. & Mrs. Danny Hawkins of Washington D.C. and four children spent Saturday with their grandmother, Mrs. Anna English.

On Sunday a birthday dinner was given for Mrs. Agnes Webb at the Wayside Inn, Smyrna by family members. In the evening her sister Mrs. Gladys Kennedy and niece Mrs. Elaine Hearn and son Lee had birthday cake with her at the home of Mr. & Mrs. John Clark and sons, near Smyrna.

Mr. Reese Thistlewood is a patient in the Milford Memorial Hospital. We

hope he will soon be well and able to be home.

Mrs. Alice Kintz is now recuperating at home after being a patient in the Milford Memorial Hospital. Her daughter, Mrs. Ella Sicker of Saugherties, New York has returned home after spending several weeks with her mother.

Mrs. Agnes Webb was a Friday evening dinner guest of Mr. & Mrs. Paul Greenlee near Milford.

Mrs. Edna Sapp had as dinner guests on Sunday, Mr. & Mrs. John Lemmon and Mr. & Mrs. Maurice Blessing and family of near Milford.

Mr. & Mrs. Francis Simpson were Sunday dinner guests of Mr. & Mrs. Wayne Simpson and family.

Local Interest

By Joann Wyatt 398-3943

Carroll Welch, Sr. would love to receive get well wishes from interested friends and neighbors. He is undergoing treatment as an outpatient for a tumor. Many people have been inquiring. His condition is improving at this time. For those who wish to send positive messages, his address is: Carroll Welch, Sr., c/o Anthony Viggiani, 6800 Appaloosa Drive, Davie, Fla., 33314.

On Monday night, Feb. 9, Welch's Seed Service, Inc. had their annual appreciation dinner for their seed and chemical customers. It was a traditional fried oyster dinner served by the ladies of the Felton Fire Co. Auxiliary. Admittance is by ticket only and tickets are issued by the amount of sales a customer generates. It is a way of saying "Thanks for your business". There were 248 customers present. Representatives from seed and chemical companies were allowed a little time to present their newest products for 1981. The V.R. Seeds rep. from Plymouth, Indiana traveled the farthest distance to attend, with Mr. Dale Morris, Seed Certification Specialist of Md. being second, coming from College Park, Md.

Miss Kari Rogers and Miss Michelle Dimmitt of Milford were the Friday overnight guests of Mrs. Elizabeth Anthony. Other Friday evening callers were Mr. Ashby Brown of Denton, Md., and Miss Stacey Spence.

Mr. & Mrs. Lloyd Dimmitt and daughter, Michelle and Kari Rogers of Milford all had breakfast Saturday morning with Mrs. Elizabeth L. Anthony.

Mrs. Elizabeth Anthony called on Mr. & Mrs. Clarence Anthony on Monday afternoon.

Get well wishes go to Mrs. Evelyn Lare.

Sympathy is extended to the family of Harry W. Larimore.

Several members of Calvary Wesleyan Sunday School and C.Y.C. attended a skating party on Monday evening.

A belated Happy Valentine, Happy Birthday to Miss Karen Taylor! Local Brownies and Girl Scouts enjoyed having Mette the foreign exchange student from Denmark at their meeting last Tuesday. While there she showed slides and taught the girls games and songs from her country.

Well Wishes to All
Take care, Share a Smile, God Bless.

Felton

Nancy Baird

Dear Readers, I am your new columnist for the Felton area. If you should have any social activities, news, or announcements, for our town, please feel free to call me at 284-9340. I will be more than glad to talk with you.

My new column will be starting out with a trip. The Lake Forest High School French Class just returned from a cold, but fun loving trip to Montreal, Quebec, Canada. I talked with Starlina Pettyjohn (Star) about their trip. The class of 23 juniors, sophomores, and freshmen and 3 chaperones left at the wee hours of 5:00 a.m., Thursday, Feb. 5. It was a 12 hour bus ride. They arrived 5:00 p.m. in Montreal. They stayed at the Holiday Inn. They had 11 rooms, four persons to each room and plenty of long underwear to unpack.

The group started by touring the Olympic sites and Bartonica Gardens. Some of them got the flu and some got sick from too much food. Star could not get over how high the houses are built off the ground, or how tall the buildings and mountains were. Star

told me that it seems like everyone wore minks and fur coats as cold as it is, you can't much blame them.

On to Quebec! Star told me there was plenty of snow but what sticks out in her mind most was the Winter Carnival. The ice sculptures were just fantastic. There were fire engines, a beaver, Popeye, Mickey Mouse, and a large Ice Castle carved out of ice that you could walk through.

From Quebec, they were Felton bound. They arrived at home 12:00 noon, Sunday, Feb. 8.

The class wants to thank the chaperones, Miss Shulties, Dr. Warren, and Mr. Boyd (the class adviser).

What a wonderful time they had. Star said the class wants to go back but next time we want to stay longer.

By the way, I would like to wish "Bonnie Baird" a Happy Birthday on Feb. 19th and "Karen Johnson" a happy 20th birthday on Feb. 25. "Best Wishes to both young ladies in February and throughout the year."

Petersburg

Tammy Hobbs

On Feb. 11, Mrs. Betty Frazier's brother, Linford Lockwood celebrated his birthday. Mr. & Mrs. Nolan Sylvester's son, Timothy and his wife came home for a visit this weekend. They all had dinner Friday night at the Wayside Inn in Smyrna.

On Feb. 14, Mrs. Rose Pritchett took 9 members of the Westville 4-H club to Mrs. Sylvia Steele's home for a judging training program. Mr. & Mrs. John Dixon, Jr. attended a sweetheart banquet on Feb. 14 at the Greensboro Wesleyan Church in Greensboro, Md. This banquet was given by the teenagers to their parents for Valentines Day.

On Feb. 14, Mary Roland, Cindy Roland and Thelma Johnson went on a Dawson Bus Service Trip to the Golden Nugget Hotel in Atlantic City, New Jersey. The ladies said they really had a good time. Mr. & Mrs. Donald Garey's son, Leroy was home this weekend from Virginia Tech College in Blacksburg, Va.

Mr. & Mrs. Roger Williams will be entertaining Mrs. Williams parents, Mr. & Mrs. Robert A. Vernier from Townsend, Md. on the weekend of Feb. 21.

I found a perfect way to spend Valentines Day. I attended the wedding of Garry Richard Glenden, son of Mr. & Mrs. Harry Glenden, Jr. to Debra Sue Melvin, daughter of Mr. & Mrs. John Melvin of Henderson, Md. The wedding was held at the Willow Grove Church of God.

Donna Huges Engaged

Mr. & Mrs. Charles F. Kemp, Houston, Del. announce the engagement of their daughter, Donna Lee Huges to Bruce Douglas Harrison, son of Mr. & Mrs. Robert D. Harrison, Tilghman, Md.

Mrs. Huges attended Lake Forest Senior High School, Felton, Del. Mr. Harrison attended St. Michaels Senior

High School at St. Michaels, Md. Both are employed at Country Pride Foods, Milford, Del.

A March 14th wedding is planned at 2 p.m. at the Tilghman United Methodist Church, Tilghman, Md. No formal announcements will be sent. All friends and relatives are cordially invited.

Welch - Morris Engagement

Mr. & Mrs. Louis C. Welch, of Harrington, wish to announce the engagement of their daughter, Brenda Sue, to John Nelson Morris, son of Mrs. Doris Morris of Harrington and Mr. Raymond Morris of Perry, Ohio. The bride-to-be is a graduate of Lake

Forest High School and is presently employed at Kent General Hospital.

Her fiance is also a graduate of Lake Forest High School and is employed by the State Highway Department.

A June 6 wedding is being planned.

Emily McKnatt to Marry

Mr. & Mrs. L. Donald McKnatt of Harrington announce the engagement of their daughter, Emily Carol, of Dover, to Mr. William L. Dreshfield, of Newark, son of Mr. & Mrs. Arthur C. Dreshfield, Sr. of Severna Park, Md. The bride-to-be, a graduate of Madi-

son College, is employed by the Lake Forest School District and her fiance, a graduate of the University of Delaware is employed by E.I. DuPont De Nemours & Co. in Wilmington.

A June wedding is planned.

Frederica

Marly "Toby" Johnston 395-5487

Trinity V.M.W. held their regular meeting at the home of Mrs. Virginia Tatman Tuesday evening - with 23 members present.

Listing events - VM.M. - Spaghetti Supper with open Salad Bar - All you can eat. Serving Saturday, Feb. 21st, 1981 from 4 to 7 p.m. - Frederica Trinity Church. Remember last year - It was the best.

Sunday, Feb. 22, 6 p.m. Covered Dish supper at Trinity followed by the monthly hymn sing.

Wednesday, Feb. 25th, 7 p.m. monthly M.Y.A.F. dinner meeting.

Saturday, April 11th, 1981 from 3:30 p.m. to 7 Annual Trinity Church Chicken & Dumpling and those famous Clam Fritters Supper - with all the fixins.

Saturday, June 6th 1981 - Street Fair at the Fire House - Fried Chicken and Ham Platters and special added attractions. Sponsored by the Trinity Frederica Church.

Thursday the 12th. Frederica Adult Center had a beautiful day. Mrs. Alberta Gibson conducted the morning devotions, followed by the hymn sing. Our dear friend and new arts and craft coordinator Reba Williams played Bingo with prizes with our 20 members present - Exchanged valentines.

A delicious lunch was served following exchanging of valentines. Served was a lovely cake Reba had made and decorated for dessert.

Our director Lynne and Bert have a trip to see the play, HARVEY, planned including dinner at the Three Little Bakers. Call 395-4555 for further information this week.

Monday, Feb. 23rd begin your class for crocheting and join the center for a hobby and fellowship.

Tuesday, February 24th, special programs for our birthday people and the lovely covered dish luncheon come in and bring your friends. Anyone desiring to get together for a game of cards call Toby 395-5487 or 395-4555 and we will get you started. Wednesday, Feb. 25th check your blood pressure, 11 a.m. At 1 p.m. Thursday, Feb. 26th we will visit Milford Manor.

All "22" gathered at the Frederica Fire House Lot at 1 p.m., Saturday, Feb. 28th, as we will go on our merry way to Philly for the Ice Capades. So sorry we couldn't get more tickets.

Mrs. Frances Davidson, Mrs. Mary Purnell, Mrs. Pearl Schmick, Mrs. Laura Ellis and Mrs. Dorothy Smith of Milford joined Toby for lunch at "The Greek Fisherman" on Thursday.

Frederica Ladies Fire Auxiliary met Thursday evening with 11 members present. Delicious punch and pretzels were served before and during the meeting by Mrs. Joan Rager and Mrs.

Louise Betts with the dessert and tea coffee after. - The new dessert the Hermit, Sour Dough Cake, made by Louise. It was delicious.

Our ladies were happy to announce that Mrs. Frances Davidson, Mrs. Pearl Schmick, Mrs. Virginia Webb and Mrs. Bert Macklin worked last Tuesday night from 6 to midnight, rolling back the prices for Acme.

Our Auxiliary is looking forward to the Ladies Nite at the new Bowers Fire Station.

Mrs. Beverly Beebe has renewed her membership in the auxiliary. It is always so nice to see our younger citizens taking their roll in the community activities.

Speaking of young people, Toby is offering a special gift to Frederica's Top Lady for Community Activity. Sponsor your favorite Frederica Lady and send a resume for community work. Entrant must be between the ages of 20 and 39 and lived in the Frederica area for at least a year.

Winner will be announced at the Street Fair, Sat., June 6th. All entries must be in to Toby by May 22nd. "Toby", P. O. Box 214, Frederica, De., 19946.

Frederica wishes to extend their deepest sympathy to Mrs. Rae Matlack and family and Mr. Jesse Collum and family.

Our dear friend and their Mother, Mrs. Ora Collum of Batesburg, S.C. passed away Friday, Feb. 13, 1981.

Mrs. Collum visited here often and was loved very much.

Mr. Sherman Stevenson, lay leader for Trinity presented the Sunday Morning service due to the illness of our minister Rev. Nelson Benjamin.

Mr. Thomas Spurry, Mrs. Elizabeth Slaughter and Mrs. Mary Johnston spent Sunday afternoon in Rehoboth and Dewey Beach and in the evening visited with Mr. & Mrs. Rolland Pittard.

Mr. Zeke Dill and Grandson, Kevin are visiting in Daytona Beach, Fla.

This letter will have to be in the Journal's office by 5 p.m. each Monday. Please contact me earlier for all personal and club news. Thank you very much. It is nice to hear from our readers when my news has been missed.

Mr. Kenny Sharp and daughter, Gail, of Roanoke, Va. have been visiting their father and Grandpa Mr. Jesse Sharp who is recovering at home from recent surgery. Wednesday, they visited with his sister, Mrs. Joyce Dean and family in Salisbury, Md.

To all that are ill wherever they might be our prayers and best wishes.
May God Bless

Area Church Directory

<p>ASBURY UNITED METHODIST CHURCH Rev. Jackson Robinson 10 a.m. Sunday School, 11 a.m. Morning Worship, 6 p.m. Junior and Senior U.M.Y.F.</p> <p>CALVARY WESLEYAN CHURCH William H. Miller 398-3531 Sunday School, 9:30 a.m., Morning Worship service 10:40 (Children's Church meets at same time). Wesleyan Youth, 6:15 Evening worship, 7 p.m.</p> <p>CHAPLAINS CHAPEL UNITED METHODIST CHURCH Rev. Mrs. M.S. Russell Worship service 9:30 a.m. Sunday School 10:30 a.m. Sermon every other Sunday.</p> <p>CHURCH OF THE BRETHREN Farrington, De. Sunday School 9:45 a.m. Church service 11 a.m.</p> <p>ST. BERNADETTE'S ROMAN CATHOLIC CHURCH St. Bernadette R.C. Church Mass Sunday 9:30 a.m. Confession before Mass.</p> <p>CHURCH OF THE NAZARENE 108 Mechanic Street Harrington, De., 19962 Pastor Richard A. Koning 398-4198 9:45 a.m. Sunday School, 10:45 a.m. Worship, 6:30 p.m., Young Peoples, 7:00 p.m. Evening Service, Wednesday Prayer and Bible Study - 7:00 p.m.</p> <p>ELLENDALE UNITED METHODIST CHURCH Rev. Mrs. M.S. Russell Sunday School 10 a.m., worship service 11 a.m.</p> <p>FELTON METHODIST CHURCH Felton, De. Viola, Church School 10:45 a.m., worship service 9 a.m. Manship, Morning worship 10 a.m., church school 10:30 a.m. Felton, Church School 10:45 a.m., morning worship 11 a.m.</p>	<p>FIRST BAPTIST CHURCH Dual Highway 113 Frederica By-Pass Rev. Samuel Ingram Sunday School 9:45 a.m., morning worship 10:45 a.m., Bible training class 6 p.m. evening service 7 p.m., Bible study and prayer meeting, Wednesday 7 p.m.</p> <p>GREENWOOD MENNONITE CHURCH miles east of Greenwood, Rt. 16, Greenwood, De. Bishop - John Mishler Pastor - Mark Swartzentruber Assistant - Jay Biggs Deacon - Allen Beachy Worship Service 9:30 a.m., Sunday School 10:30 a.m., Bible study, 7 p.m. Wednesday Prayer Service 7:45 p.m.</p> <p>THE GREENWOOD METHODIST CHURCH Greenwood, De. Rev. James B. Doughten Office 349-4047 Home 349-4324 Epworth 9 a.m. worship, 9:45 a.m. Sunday School. Todd's Chapel 10 a.m. worship, 11 a.m. Sunday School. Greenwood 10 a.m. Sunday School, 11:15 a.m. Worship.</p> <p>GREENWOOD WESLEYAN CHURCH Greenwood, De. Rev. Etta M. Clough, Pastor Sunday School 10 a.m., worship service 11 a.m., evening worship 7 p.m.</p> <p>HARRINGTON BAPTIST CHURCH Liberty Street W.P. Watson 398-3373 9:45 a.m. - Sunday School, 11:00 a.m. - Adult Morning Worship, 9:45 p.m. - Adult Choir Practice, 7 p.m. - Evening Worship, Wednesday 7:10 a.m. - Craft Class, 6 p.m. - Children & Youth's Choir Practice, 7 p.m. - Prayer Meeting.</p> <p>HICKORY RIDGE CONGREGATION METHODIST CHURCH Rt. 13 North of Greenwood, Del. Rev. William Fleischer Sunday School 10 a.m. morning worship 11:15 a.m., evening worship 7 p.m. Wednesday 7 p.m. prayer meeting.</p> <p>HOUSTON UNITED METHODIST CHURCH 9:30 a.m. morning worship, 10:45 a.m. Sunday School.</p>	<p>INDEPENDENT BIBLE FELLOWSHIP CHURCH West Liberty Street Rev. Ray Newman Sunday School 10 a.m., Sunday worship 11 a.m., Sunday evening 7:30 p.m., Wednesday evening 7:30 p.m.</p> <p>MT. HERMAN CHURCH OF GOD Greenwood, De. Rev. Thomas Cartwright Sunday School 10:30 a.m. Worship 11 a.m. evening service 7 p.m.</p> <p>MT. ZION A.M.E. CHURCH Ellendale, De. Rev. E.L. Coleman, D.D. Sunday school 9:15 a.m., Divine worship 10:30 a.m.</p> <p>REFORMATION LUTHERAN CHURCH 613 Lakeview Avenue Milford, De. Rev. John D. Ranney 9:30 a.m. Sunday Church School. 11:00 a.m. The Service of the Word.</p> <p>REFUGE TEMPLE REVIVAL CENTER 629-4355 Sunday School, 11 a.m., Youth Service 1 p.m., Evening service, 7:30 p.m., Monday prayer, 8 p.m., Tuesday worship service, 7:30 p.m., Thursday Bible Study, 7:30 p.m. Broadcast Mon.-Fri. 9:30 a.m., WSPD Seaford</p> <p>SPIRIT AND LIFE TABERNACLE Road 571 off Rt. 16 Adamsville, Greenwood 349-4676 Rev. Roy G. Murray Sunday School 10 a.m. worship service 11 a.m., Praise Service, 7 p.m. Tuesday worship, 7:30 p.m., Friday Youth Activities 7-9 p.m. Broadcast Sponsors of Spirit and Life Christian School</p> <p>ST. JOHNSTOWN UNITED METHODIST CHURCH Rev. Mrs. M.S. Russell Worship service 9 a.m., Sunday School 10 a.m. Sermon every other Sunday.</p> <p>ST. PAUL'S A.M.E. CHURCH 101 Mispillion Street Harrington, De. 398-8966 Church School, 9:30 a.m., worship service 11:15 a.m., Bible study Wednesday evening 7 p.m.</p> <p>GRAHAM A.M.E. CHURCH Greenwood, De. Rev. J. Jackson Sunday School 9 a.m., worship service 10 a.m., afternoon service, 1 p.m.</p>	<p>ST. STEPHEN'S EPISCOPAL CHURCH Roughley Hill Road Rev. Bruce Shortell 398-5710 9:30 a.m. Church School and Adult Study Group, 10:45 a.m. 1st and 3rd Sundays - Holy Communion, 2nd and 4th Sunday - Morning Prayer, Wednesday 7 p.m.: Evening Prayer, 7:45 p.m.: Bible Study, Thursday 7:30 p.m.: Choir Practice, 1st Monday 7:30 p.m.: Women's Meeting, 2nd Sunday - 12:15 p.m. Vestry Meeting.</p> <p>DENTON CHURCH OF THE NAZARENE Rt. 313 North Rev. Lee Shafer Sunday, 10:00 a.m. Sunday School, 10:45 Morning Worship & Junior Church, 6:30 p.m. NYI, 7:00 p.m. Evening Worship, Wednesday, 7:30 PRAYER Meeting.</p> <p>LINCOLN-MILFORD-HARRINGTON CHURGE Rev. Rudolf Das Garne Wesley Chapel, Slaughter Neck, 9 a.m. and morning worship, Church school 10:30 a.m. St. Paul, Milford, Morning worship 10:30 a.m. Church School 11:45 a.m. Metropolitan, Harrington, Church School 11 a.m. Morning worship 12 p.m.</p> <p>TRINITY UNITED METHODIST CHURCH 6 Front St., Frederica, Del. Sardos, Thompsonville, 9 a.m. worship. Saxton, Bowers Beach, 10 a.m. worship. Trinity, Frederica 11 a.m. worship service, Sunday School 10 a.m.</p> <p>WEST HARRINGTON UNITED METHODIST CHURCH Rev. William L. Markley 398-6367 Trinity - Harrington 10 a.m. Church School, 11 a.m. Worship, 1st and 3rd Sunday nights, 7:30 p.m. U.M.Y.F. Prospect - Verano 8:45 a.m. Church School, 9:45 worship, 1st and 3rd Sunday nights, 6:30 p.m., U.M.Y.F. 3rd Wednesday every month, 7 P.M., Family night covered dish dinner.</p> <p>Sales - Farrington 8:45 a.m. worship, 1st and 3rd Sundays, 9:30 a.m. Church School. Bethel - Andrewsville 8:45 a.m. worship, 2nd and 4th Sundays, 9:30 a.m. Church School.</p> <p>WHOLE TRUTH TEMPLE CHURCH OF GOD IN CHRIST Bowers Chapel Road, Viola, Del. 697-2851 or 284-9911 Elder Robert L. Williams Sunday School 10 a.m. morning worship, 11 a.m., evening worship, 8 p.m., Friday service, 8 p.m., fourth Saturday of each month, Youth Fellowship service 8 p.m.</p>
--	--	---	---

Independent Bible Fellowship Church

Valentine's weekend, and what a tremendous weekend it was. Saturday evening was our fifth annual Valentine's Banquet and Duck Awards at the Century Club in Harrington. Such a delicious variety of banqueting food, it was difficult to make selections. Everyone enjoyed the program and the devotional that followed. Then Sunday morning, Pastor Newman brought to us a message from Song of Solomon 2:16, "my beloved is mine, and I am his," showing us that we can have a personal relationship with the Lord, and experience His love.

In our Wednesday evening prayer service this week, Missionary Don Mallory will be with us to tell us of the work he and his family plan to do in Haiti. You won't want to miss this service.

The film entitled "Sheffey" will be shown at the Milford First Baptist Church this Friday, Feb. 20, at 7:00 p.m. Produced by Bob Jones University, "Sheffey" is about the life of an itinerant preacher of the 1800's. It would provide the whole family an evening of entertainment and spiritual blessing to attend this presentation.

There will be a social for our young people in the Junior and Junior High age groups on Feb. 21. Activities will include a "Mystery Supper." The social will be held at the home of Mr. Larry Larimore and will begin at 6:30 p.m. Please let Mr. Larimore know by Wednesday, February 18, if you plan to attend.

A happy birthday goes to Mrs. Sylvia Wright (Feb. 19) from her family.

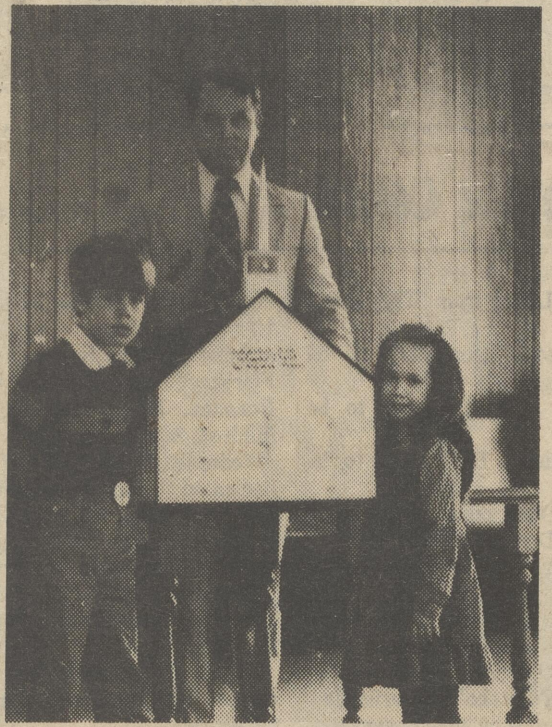

One sign of the good fellowship at Harrington's Independent Bible Fellowship Church may be the way its members enjoy kidding each other. And their pastor, the Reverend Ray Newman, a frequent target is not excepted. This little church presented at Christmas to the pastor by Richard and Debbie Bennett of Harrington, bore the inscription: "Jan (Mrs. Newman) is always talking about how short you are...so here's a small place for you to go and pray." The interior of the little church is fashioned after the interior of the building where the Independent Bible Fellowship Church congregation now worships. It was built by Richard Bennett who may have acquired some of his interest in constructing small buildings from his wife's grandfather, Leslie Sippigon, Sr. who builds doll houses. Pictured here with the Rev. Newman are his two children Carey and Carin.

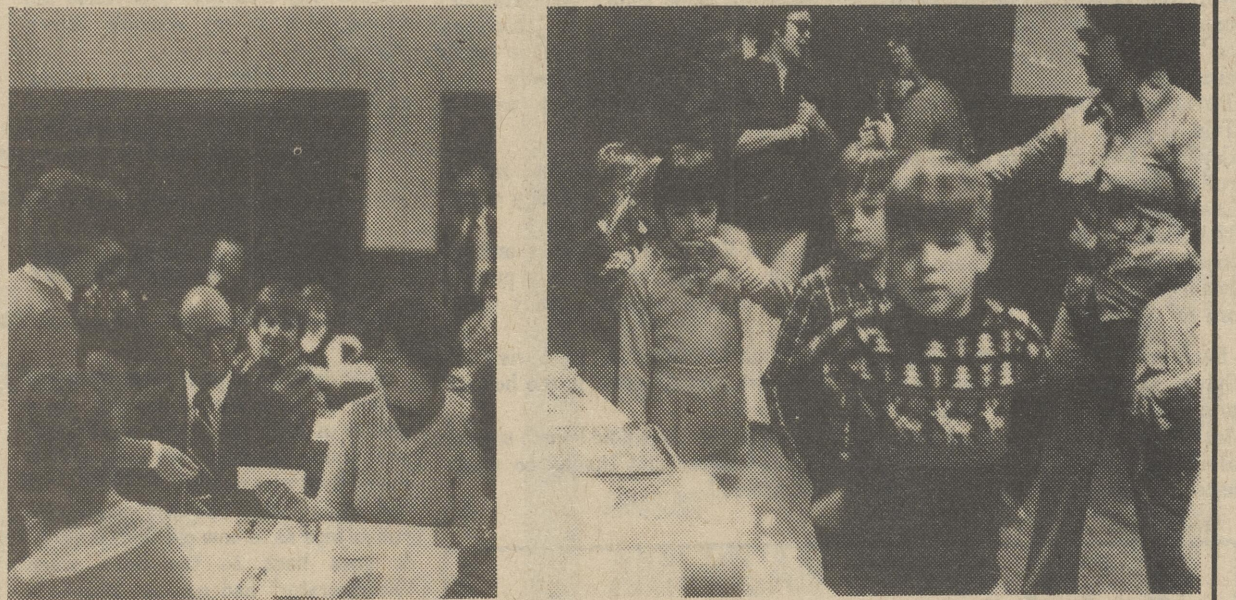

At Asbury

Retiring Cherub Choir Director, Eleanor Homewood [above] receives a little thank-you from Asbury Choir Mothers Auxiliary President, Kenna Adams. Moments later, a few of the Cherubs line up for good things at the annual choir dinner.

Obituaries

MYRTLE T. PARSONS

HARRINGTON-Myrtle T. Parsons, 80 of 72 Clark St., Harrington died Saturday, Feb. 14 in Milford Memorial Hospital, Milford after a long illness. Mrs. Parsons husband Allen B. died in 1973. She is survived by a son, William T. of Harrington; a sister, Grace T. Hatfield of Georgetown; two grandchildren, and three great-grandchildren. Services were Tuesday afternoon at 2 at the McKnatt Funeral Home, 50 Commerce St., Harrington. There was no viewing. Burial was in Denton Cemetery, Denton, Md.

LULU MAY STAYTON

LULU MAY STAYTON of near Greenwood died Sunday, Feb. 8, 1981, in the Milford Memorial Hospital of natural causes. She was 88. Mrs. Stayton was Superintendent of the Williamsville United Methodist Church for 34 years. Her husband, Thomas N. died in 1977. She is survived by three sons, Harold T. of Felton, Roland H. of Harrington, and Herbert E. of Houston; a daughter Janet Garis of California; a sister

Mildred Carey of Georgetown; fifteen grandchildren, twenty great-grandchildren, and 3 great-great-grandchildren. Services were at 2 p.m. on Thursday, Feb. 12, at the Berry Funeral Home on N.W. Front St., Milford, where friends called Wednesday evening. Burial was in Oddfellows Cemetery, Milford.

HARRY W. LARIMORE

HARRY W. LARIMORE (75) of Route 2, Faylorsburg, Pa., formerly of 174 Morrinstown Drive, Bath, Pennsylvania, died Wednesday, Feb. 11, in the Zohman Nursing Home, Richlandtown, Pennsylvania. He was born in Delaware and was the son of the late Charles and Doris Larimore. He was employed by the Bethlehem Steel Corporation, retiring in 1970. Surviving are a daughter, Mrs. Melissa R. Wibbecombe, with whom he resided; three half brothers, Wesley and Everett of Harrington, Russell of Omega, Kansas; a step brother, William West, of Harrington; four half sisters, Mrs. Evelyn Lare and Mrs. Elizabeth Zeitler of Harrington, Mrs. Beatrice Harrington of Felton, and Mrs. Charlotte Deputula of Wilmington. Services were held Friday, Feb. 13, at 2 p.m. at the Bartholomew Funeral Home, 243 South Walnut St., Bath, Pa. Interment was in Greenmount Cemetery in Bath, Pennsylvania.

JAMES ANDERSON

HARRINGTON-James Anderson of rural Harrington died Sat., Feb. 14, 1981 at the Milford Memorial Hospital after a short illness. He was 58. Mr. Anderson had retired as a truck driver in Ramato, N.Y. He is survived by one daughter, Jean Thorpe of Harrington; two sisters, Violet Holden of Harrington and Marjorie Harris of Wilmington; and four grandchildren. He was divorced. Funeral services will be at 1 p.m. today at the St. Paul A.M.E. Church in Harrington. Burial will be in Williamsville Cemetery. Friends may call two hours before service time. Arrangements by Minus Funeral Home.

MABEL I. DILL

FELTON-Mabel I. Dill, 55 of near Felton, died Sunday Feb. 15th, in Milford Memorial Hospital after a short illness. Mrs. Dill is survived by her husband, Marion T., two sons, Jerry G. and Ervin T., both at home; a brother, Walter Darrell of Wyoming; two sisters, Norma Minner of Harrington and Audrey Slover of Smyrna; four half brothers, Harold Adams and Roy Jewell, both of Kenton, Robert Jewell of Dover and Edward Jewell of Hartly, and seven grandchildren. Services will be Thursday afternoon

at 2 at the Berry Funeral Home, Main St., where friends may call tonight. Burial will be in Mt. Olivet Cemetery near Sandtown.

EMILY V. BIDDLE

FELTON - Emily V. Biddle, 85 of Felton, died Friday, Feb. 13, 1981 in the Delaware Hospital for the Chronically Ill, Smyrna, after a short illness. Mrs. Biddle's husband, Arthur W. Sr., died in 1960. She is survived by five sons, John, with whom she lived, Clarence of Felton, Arthur W. Jr. and Parvin, both of Dover; three daughters, Sadie Gilbert of Dover, Dorothy Stackhouse of Hartly and Bertha Leslie of Key Largo, Fla.; five grandchildren, and seven great-grandchildren. Services were Monday afternoon at 2 p.m. at the Moore Funeral Home, Denton, Md., where friends called two hours earlier. Burial was in Ridgely Cemetery, Ridgely, Md.

-Calvary UMC-

With the new year, new things are happening. Each Sunday at 10:00 o'clock there is church school with an adult class starting at 10:15 a.m. in the Fellowship Hall, led by Olivia Blackwell and Ernest Robins. The Council on Ministries alternates the 3rd Monday evening with the Administrative Board each month. Each Sunday morning, unless a special service jointly with Bethel & Trinity, Mt. Calvary welcomes you to join us in our worship services at 11 a.m.

1st Sunday of the month, Communion
2nd Sunday, Senior Choir
3rd Sunday, Youth & Church School Choir.
4th Sunday, Young Adult Gospel Choir.
Preaching - Rev. Donald Hamilton - pastor on the first or second Sunday of each month, for better human relations in our parish, the Social Concerns Chairmen, Charles Laws, has each person that has a birthday or an Anniversary to celebrate during the month, to stand and acknowledge such.

"We confess our little faults only to persuade others that we have no great ones."
La Rochefoucauld

<p>Wooten Insurance Agency "One Stop Insurance" The Hartford 11 Market Street Frederica, DE 335-5148</p>	<p>WARE'S MARKET "Subs-Sandwiches" Main St. Felton, De. 8-9 Mon.-Sat. 9-9 Sun. 284-4552</p>	<p>Wm. Moore Agency Felton, Del. Phone: 302-284-4511</p>	<p>WAMCO "24 Hour Plumbing 398-4631 & Heating Service" For an emergency call us</p>	<p>"Complete Banking Facilities" At The Peoples Bank of Harrington Phone 398-3256</p>
<p>Sussex Lumber & Home Center, Inc. Seaford, Delaware 629-4622 Store Hours: Mon.-Fri. 7:30-5:00 Sat. 8:00-4:00</p>	<p>Tulls Hardware Home and Garden Center Stein Hwy - Seaford 629-3071</p>	<p>Quillen's Dairy Market Dorman St. Harrington, Delaware 19952</p>	<p>THE FURNITURE BARN 10-6 Daily-12-4 P.M. Sat. and Sun. Main St. and Railroad Ave. Felton, De. 19943 284-9009</p>	<p>Hours-Mon.-Thurs. 9-6 Fri. 9-9, Sat. 9-5. 205 S. Dual Highway Camden-DE. Ph. (302) 697-2155</p>
<p>WATKINS TRUCKS, INC. RICK CRAIG MANAGER 398-4723 RT. 13 HARRINGTON, DE</p>	<p>Complete Insurance L & W AGENCY Protection Insurance Phone: 674-3500 1154 S. Governors Ave. Dover</p>	<p>Harrington Foodrite Quillen Shopping Center Harrington, DE</p>	<p>COOK'S TIRE CENTER II New *Used *Blemish Tires 12 Clark St. Harrington, DE 19952 Phone: 398-3751 Ask For Dave</p>	<p>STAYTON'S SAND & GRAVEL, INC. Concrete & Mortar Sand Topsoil Stone Select & Regular Fill Dirt Delivered or Loaded on Your Truck Pit Location: 1 Mile off Rt. 14 Milford-Harrington Rd. West side of Road 384</p>
<p>Compliments from CALLIS-THOMPSON, INC. Liquid Handling Equipment Rt. 13 Harrington</p>	<p>Compliments to the Church Community from AETNA SHIRT CORPORATION 51 Clark St. Harrington.</p>	<p>HI-GRADE DAIRY INC. Processor and Distributor Grade A Dairy Products 97 Clark St. Harrington, Del. Phone 398-8321</p>	<p>KEMP'S MEAT MARKET "Quality Meats-Freeze Packed Custom Slaughtering-Home Killed Wholesale-Retail" Willow Grove, DE. Ph. 697-6521</p>	<p>PECK BROS. FARM SUPPLY CO. Southern States Agency Harrington Ave. Harrington</p>
<p>Roughley Insurance Service "All Kinds of Insurance" Tom Parsons Harrington, Del. Phone 398-3551 398-3000</p>	<p>First National Bank of Harrington Commerce St. Harrington, Delaware 19952</p>	<p>BOB C. 302-284-9024 ED M. 302-674-2982 C&H TRUCK BROKERS, INC. DON HARDING P.O. BOX 236 HARRINGTON, DE 19952 398-4226</p>	<p>Taylor and Messick, Inc. Harrington, Delaware 19952</p>	<p>Nanticoke Homes, Inc. 349-4561 678-3636 P.O. Box F Greenwood, Delaware 19950</p>

Lake Forest Sports

Chipman Girls Lose Two, Win One

by REBECCA BROWN

The Jr. Spartan girls basketball team has won one game and lost two in the past two weeks. They lost two in a row against Woodbridge and Caesar Rodney, respectively, and won the last game against Dover Air.

In the game against Woodbridge, the girls scored as follows: Elizabeth Watkinson, 3; Norma Wright, 2; Heather Hughes, 2; Teresa Taylor, 2; and Sylvia Hicks, 2. The final score was Chipman 11 and the Raiders 30.

The girls were beaten next by C.R., 14-21. Scoring for Chipman were: Carolyn Browne, 4; Sylvia Hicks, 4; Teresa Taylor, 3; Heather Hughes, 2; and Elizabeth Watkinson, 1. In a previous game, the Jr. Spartans defeated C.R. by a narrow margin.

In the game against Dover Air two girls were in double figures. These were JoAnn Smith, with 14 points, and Carolyn Browne, with 10. Others scoring for Chipman were Karen Sipple, 4; Norma Wright, 2; Ann Marvel, 1; and Heather Hughes, 1.

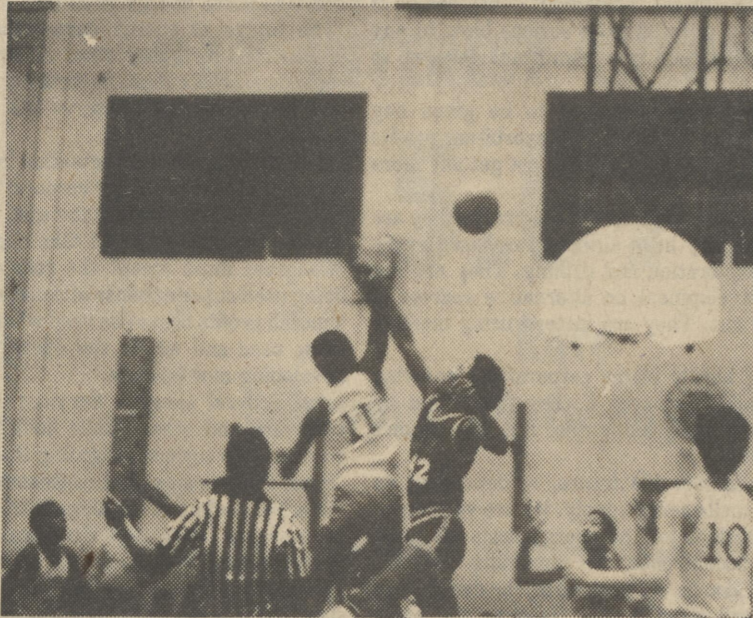

Crossing arms in the battle over control of the ball are the Junior Spartan's Dana Murray (11) and Dover Air's Cooks (42). At the ready is Chipman's Paul Meding, (10). The Jr. Spartans eventually grounded Dover Air's Falcons, 40-36, in this match on the Chipman home court. [Photo by Rebecca Brown].

— Harness Writers Win Contest —

COLUMBUS, Ohio—Philip Von Borries, a free-lance writer from Kentucky and Mark Schwartz of the Middletown, N.Y., *Times-Herald*, have won top prizes in this year's edition of the John Hervey Contest for outstanding harness racing writing.

The Hervey competition is co-sponsored by the U.S. Trotting Assn. and the U.S. Harness Writers' Assn. Von Borries won the \$500 top award in the magazine division for a piece entitled *The Twilight Zone Pacer*, a story on super pacer Niatross which was published by *The Standardbred* magazine in Canada.

Earning the \$250 second prize in the magazine division was Douglas S. Looney of *Sports Illustrated* for his piece, *They'll Miss the Corn*, that described the final Hambletonian Stake

at DuQuoin, Ill. The \$100 third prize went to Steve Scheulein, Buffalo, N.Y., for a story in *Trot* magazine. Schwartz won the \$500 top award in the newspaper division for a story entitled *Monticello: A Racetrack in Trouble*. Trailing him in the judging were Steve Blust of the *Sacramento Union* and Kaye Kessler of the *Columbus, Ohio, Citizen-Journal*. Awards of \$250 and \$100 will go to the respective runners-up.

Three of the six award-winning pieces were about Niatross, 1980's Harness Horse of the Year.

The final awards were judged by Henry F. Schulte of Syracuse University's S.I. Newhouse School of Public Communications. The two top prizes will be awarded at the annual Harness Writers' banquet in May.

Junior Spartans Drop Two, Pick Up One

by REBECCA BROWN

The Jr. Spartan boys basketball team played 3 games in the past two weeks, two of which they lost to tough opponents. The boys lost the first two to Woodbridge and C.R., respectively, then came back and beat the Falcon of Dover Air.

In the Woodbridge game, Chipmans scorers were: Murray, 8; K. Benson, 8; Bordley, 5; and Hicks, 1. The boys ended up on the short end of a 24-27 score.

Next, the boys went to C.R. where they again lost. Scoring for the Jr. Spartans were: Hicks, 12; Murray, 9; Chandler, 5; and Bordley, 5. The score for this game was Jr. Spartans, 31, and the Raiders, 60.

The boys beat the Dover Air Falcons 40-36. One Jr. Spartan scored in double figures. He was Martin Bordley with 12 points. Also scoring were Hicks, 6; Meding, 6; R. Benson, 4; Murray, 4; Chandler, 2; Hanes, 2; Wolford, 2 and Cole, 2.

Varsity Basketball

by "Mackey"

Lake Forest boys basketball team played better during Friday night's game against Woodbridge than they have in the last few games. The game ended with a score of Lake Forest 75, Woodbridge 71.

The return of Bruce Tolsen (33) didn't seem to make any difference, although he did do a good job. Kevin Moehlenkamp (44) dominated the first quarter with 16 points; he was also the high scorer of the game with 22 points over all.

The second quarter belonged to Jerome Scott (34) after he flew through the air to make 3 hook shots, one in which he was fouled, resulting in 2 more points for the Spartans.

This win puts the team in second place in the Southern Division, 7-6.



Bruce Tolsen (33) doing a hustle, while he's doing a down-court dribble.

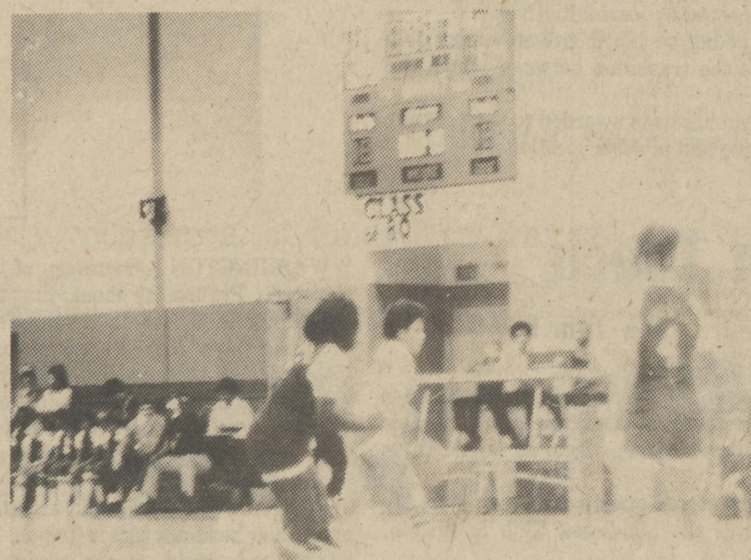

Brenda Thomas comes down court to score for the Spartans.

Girls Basketball

During Friday night's game, the Lake Forest girls basketball team were playing far below par when they played Woodbridge. The game ended in a score of 44-30. Most of the game consisted of passing the ball back and forth between the two teams. Late in the third quarter, the Spartans led the Raiders by one point, with only 1:01 to go.

Brenda Thomas was high scorer of the game, with 13 points although she missed four one point free throws. Pam Harris and Dee Dee White added 11 and 10 points to the score.

Lake Forest's girls basketball team remain Henlopen Conference Southern division leaders with a record of 11-2.

Lake Forest Varsity Wrestling

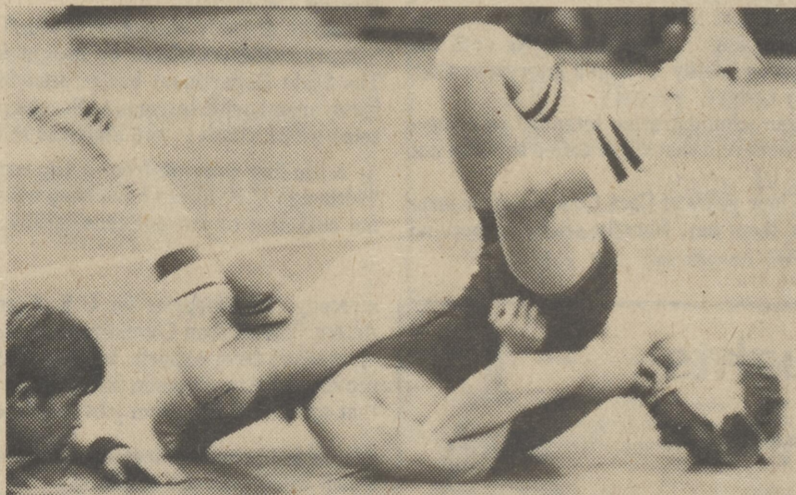

Charles Jones puts a figure four on his opponent from Delmar. Moments after this picture he pins the Delmar wrestler. Photo by "Mackey"

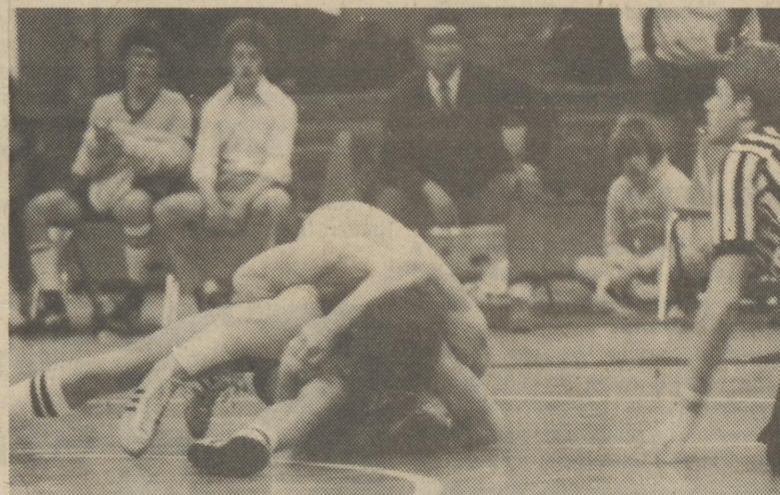

Mark Monroe, cradling his opponent from Delmar trying for the pin.

Lake Forest had a heated match Saturday, when they wrestled Delmar. The meet ended with Lake Forest 28, Delmar 32. Greg Eckenrode received a sprained thumb in the second period of his match. Even with this injury, he turned around and pinned his oppon-

ent. Other pins were made by John Greene third period, Charles Jones, using a figure four pinned his opponent in 1:57.

The match that received the most argument from the Delmar coach was Doug Jarrell. After being injured, he

wound up tying his opponent. This caused a considerable amount of trouble between the two teams because the coach from Delmar did not agree with the score.

The Spartans led the meet until Greg Bell (a heavy weight) wrestled. He was

pinned in the first period, which gave the meet to Delmar. Greg Bell did a good job, although his opponent was much heavier than he was. Greg was right on the money at 185 lb.; his opponent topped 200 lbs.

SPORTS OF THE WEEK

- Feb. 18 - Varsity Wrestling at Dover 7:30 P.M.
- Feb. 19 - W.T. Chipman Basketball SMYRNA 4:00 P.M.
- Feb. 20 - Varsity Basketball SMYRNA, 6:30 P.M.
- Feb. 20, 21 - Varsity Wrestling, Henlopen Conference Championships at Caesar Rodney.
- Feb. 20 - W.T. Chipman Wrestling CAESAR RODNEY, 4:00 P.M.
- Feb. 23 - W.T. Chipman Basketball at Sussex Central, 4:00 P.M.
- Feb. 24 - Varsity Basketball at Delmar, 6:30 P.M.

Spartans

A Credit Problem?

We finance our own good cars. Small down payment, low weekly payments. No one turned down, Free financing.

Small Car Corner
736-0619
After 7 Call 378-9215

2-18

S.Q. Heaters
Let us Show You How to Cut Down on Your Heating Cost With a **Solar Quartz.**
The Horizontal Unit Has a Much Longer Life Expectancy Than Vertical Units
Advertised in **Salesmen's Opportunity Magazine**
422-3501 2-25

Peninsula Oil Co.
Fuel Oil, Kerosene, Gasoline & Burner Service.
24Hour Service for Regular Customers
Radio Dispatch Truck
Automatic Delivery of Oil
Level Payment Plans Available
Shaw Ave. & Rt. 13, Harrington, De.
398-8344 4-29

TIRE KING
Retread Snow Tires Any Size \$19.95
WIDE TRACKS \$3.00 Extra
100% New Tire Guarantee
674-1942
502. S. Gov. Ave. 2-25

CHAMBERS SPORTING GOODS
WE ARE A MAJOR SPORT SHOE AND ATHLETIC SUPPLIER
674-1833
MON THRU THURS 9 AM TO 5:30 PM
FRI 9 AM TO 7:30 PM • SAT 9 AM TO 5 PM
AFTER HOURS BY APPOINTMENT
742 So. Governors Av., Dover

NEW ADVENTURE
Polaris Authorized Dealer
Sales, Service, Parts, Clothing, Accessories
Quality Snowmobiles
Store Hours
Mon. Tues. Thurs. Fri. & Sat. 9:30-5pm.
Closed Wed. & Sun.
After Hours by Appointment
COME AND SEE THE NEW STARS
No. Church St. Felton, De. (302)284-3538

CARL KING TIRE CO.
GOODYEAR TIRES
See Our Complete Line Of Quality Tires Auto • Truck • Farm
• Brakes • Mufflers • Shocks • Wheels
ASK FOR BRUCE SHAWYER
422-3102
Front & Washington St., Milford 2-25

TAYLOR'S HARDWARE
SERVISTAR.
41 Commerce St. 398-3291 4-1

Milford Brunswick Lanes
Leagues & Open Bowling
Nightly 422-9456

Ceramic Tile
by American Tile & Marble Inc.
Sales & Installation
See Our Selections at
Our Showroom at
17 South Railroad Ave. Wyoming 697-1591

Isshin Karate Club
Self-Defense and Sport
Excellent Form of Exercise and Self-Discipline
Reese Rigby 674-3339 2-18

THOUGHTS FROM DOVER

By Gov. Pierre S. DuPont

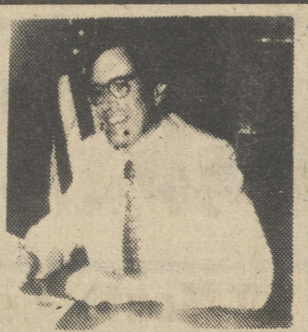

Drawing upon the success of the Jobs for Delaware Graduates Program, three other sites around the nation will test the program to see whether it can be as successful in their states as it is in ours.

Earlier this week I was in Memphis, Tennessee, to meet with Governor Lamar Alexander and to help him inaugurate the program in three Memphis high schools. The program is also operating in the State of Arizona and in communities in the Greater Boston area. I expect that several other sites will be included in this two-year testing program.

The success of the Delaware program has sparked interest from other regions where the unemployment rate is high among high school graduates and minority youth. The program here has placed successfully more than 85 percent of the youths who graduated from high school and who were in the program from June, 1980.

In addition, available evidence demonstrates that those youths in the Delaware program are receiving 20 percent more in income as of June 30 compared to those that were not in the program. Further, Delaware participants were twice as likely to be working as those youths of similar demographic background who graduated from Delaware's high schools, but were not in the program.

Delaware's success has encouraged business, community, educational, and government leaders to take a closer look at the program. Among the people serving on the board of Jobs for America's Graduates, the umbrella organization supervising the programs in the new sites are Vice-President Bush, former Vice-President Mondale, NAACP Executive Director Benjamin Hooks, National Urban League President Carl Holman, Lt. Governor Robb of Virginia, Governor Jay Rockefeller of West Virginia, and many other educational and business leaders.

Senator Howard Baker, majority leader of the U.S. Senate and a member of the board of JAG said: "I am pleased to be associated with Jobs for America's Graduates. America needs new answers to the very difficult problem of youth unemployment. We need local answers supported by local initiatives."

Jobs for Delaware Graduates places the young people in private sector jobs following graduation and helps them bridge the transition between school and work.

A \$700 grant from the Rockefeller Foundation has been awarded to the program to assist over the two-year testing of the program in other locations.

Keeping In Touch

With Tom Evans

Washington, D.C.—Delaware U.S. Representative Thomas B. Evans, Jr. has become a key spokesman for President Reagan's economic program. In this capacity, Rep. Evans has been invited to address groups from as far north as Massachusetts, to as far south as Florida.

Most recently, Congressman Evans was the featured guest speaker at Thursday night's 114th Annual Lincoln Day Dinner of the Middlesex Club in Boston, Massachusetts.

The Middlesex Club, founded in 1876, is the country's oldest Republican organization. Every U.S. President since Abraham Lincoln has been a speaker before the group. Last year, a crowd of 1,000 heard a debate there between Presidential candidates, Rep. John Anderson (R-Ill.), Ambassador George Bush, and Rep. Phillip Crane (R-Ill.). The audience for Congressman Evans' speech consisted of prominent Republicans from throughout the Commonwealth of Massachusetts.

Much of Congressman Evans' address dealt with the components of the economic program which President Reagan will present to the Congress on Wednesday.

Thursday night's address by Congressman Evans is another in a series of speeches before a variety of organizations and groups. On Feb. 6, Congressman Evans was featured speaker before the Reagan Coalition meeting at the Kennedy Center in Washington, D.C. The Reagan Coalition is an effort to obtain widespread support from community and business leaders for President Reagan's economic program.

The White House has asked Congressman Evans to speak before a briefing on the President's economic program. The briefing will be to a group of key political figures from across the country on Feb. 17.

On Feb. 23, Congressman Evans will be the featured speaker at the Lincoln Day Dinner in Pinellas County, Florida. Pinellas County has the largest Republican population of any county in the Southeast.

EVANS FIGHTS FOR RAIL SERVICE ON DELMARVA PENINSULA

The Delmarva rail line is truly the economic lifeblood of the Delmarva Peninsula. That's why I am very concerned about the proposal of the United States Railway Association that Conrail should abandon rail service south of Harrington and turn it over to a private shortline operator.

Major industrial users are presently serviced at various locations south of Harrington, including but not limited to the DuPont nylon plant facility in Seaford, the Georgetown Industrial Airpark, the Delmarva Power and Light facility at Indian River, and Barcroft, Inc. in Lewes. These businesses and others rely on the services now provided by Conrail. The rail lines mean jobs here in Delaware, and throughout the Delmarva Peninsula. Without the rail service, Delaware's economic picture could change drastically—some businesses may have to relocate and others may have to curtail some services.

I have written to the Chairman and Chief Operating Officer of Conrail expressing these and other concerns about the USRA proposal. One of my chief concerns is that the USRA proposal does not guarantee that a private buyer actually exists for the rail line south of Harrington. The USRA proposal could very easily leave Delaware without rail service and result in major economic dislocation in Kent and Sussex Counties.

The USRA recommendation is only a temporary proposal. It is not final. The final decision must come from the Congress. In my letter to Conrail's Chairman, I urged Conrail, in its report to Congress, to adopt a recommendation that will insure continued rail service to the Delmarva Peninsula. When Conrail's report is issued to the Congress, you can be sure that I will fight hard for a proposal which will keep Delaware's economic lifeline rolling.

Publisher's Choice

by Harry G. Farrow, Jr.

"...some say he is the only one who ever gave Harrington...anything..."

I was talking to Clarence Collins this week about some historical aspects of our community. Clarence, you might agree, is one of the last historians of the Town. "There was a group once that gave that hoss trough...that was down near your building...but he is the only one I know of that ever gave anything to this Town", said Clarence Collins.

Ever since I can remember there was John Satterfield, and to me, he has always been in there pitching for the Town. He served long and well on the Town Council and brought to the council an added dimension that has been sorely missed...and that is the influence of a local business man sitting on the council.

He has done several things for the betterment of the community...like being responsible for bringing Cable TV to this community. This most recent act of purchasing the original Episcopal Church in the community...in order to preserve it...was standing alone to some of us a christian thing to do...but to in turn give it to the Town's Historical Society for their museum was a community service...noblest of all. We owe the Satterfields a great deal of gratitude.

In closing, I remember about 6 years ago shortly after I purchased The Harrington Journal that the financial condition of the Town was extremely bad. The interest on the note was due as well as the note...and the Town needed more money. It was Mr. Satterfield who signed the new note to bail all of us out.

As we sleep tonight remember there is one among us who has similar problems and woes...but his heart is a little bigger...and it pumps a little harder too. Give thanks if you will.

Biden Report

By Sen. Joseph Biden Jr.

The decision by President Reagan to seek deregulation of natural gas on top of his hasty decision to remove the remaining price controls on oil, gasoline and propane is contrary to the interests of millions of Americans who have already drained their savings to pay for their heat this winter.

The President's actions will produce higher prices throughout every sector of the economy and give an unnecessary boost to inflation—a serious blow to any economic recovery initiatives. But it will not add any significant reserve to America's fuel supply.

The day has long since passed when oil companies need to be given any additional economic incentive to explore for and produce oil — exorbitant profits are already being reaped. More rapid decontrol of oil prices will not get any more wells sunk or pipe more oil to market.

The fact is that the major energy corporations cannot spend the profits they are reaping for oil and gas exploration because they have already purchased every available piece of equipment needed for exploration and drilling. They are not spending those profits on research and development on alternative sources of energy which would compete with oil and gas. They are instead using massive profits to move into non-energy fields.

Under ordinary circumstances, we would hardly blame corporations enjoying high profits and dealing in a non-renewable resource if they diversified by investing those profits in other new and growing industries. But the nation's circumstances today are far from ordinary.

Because we are, and will remain for the foreseeable future, so dependent on imported oil as a major ingredient in our overall energy supply, we are very much at the mercy of the OPEC oil-producing nations for the energy costs we must absorb. Now that President Reagan has decontrolled the remaining domestic petroleum products, domestic oil prices will also be determined by the decisions of the OPEC nations—and that means they will steadily rise. Gasoline and home heating oil prices have already gone up by eight to ten cents a gallon since the President acted. And it is rumored that he intends to remove the remaining controls on natural gas, with the expected result of doubling or tripling natural gas prices. The inflationary impact of these decisions by President Reagan will be, simply, enormous—and they will do little in the near future to increase our energy supply.

That's why Congress committed a major portion of the windfall profits tax to the

research and development of alternative sources of energy. But even as they have fought against the windfall tax, our major energy companies have shown more interest in moving into such fields as office equipment, communications and department stores than they have in pursuing alternative energy technologies and renewable energy resources.

The forays of energy corporations into non-energy enterprises have grave implications for every other American industry and business in these times of recession and economic uncertainty. Their greatest asset in these endeavors may well be the vast cash reserve that buffer them against the uncertainties of the marketplace.

As I spoke against deregulation in the Senate, I was constantly rebutted by the argument that the energy corporations needed the added profits to produce more energy. Now we find that the cash that has been handed to them is instead being used to compete with and take over other American industry.

Congress must accept the responsibility of preventing windfall profits from being used at the expense of American business and the American consumer. The windfall profits should be used where they are needed, where they were intended to be used and where the energy corporations said they would use them—in developing new sources.

The Federal General Services Administration has offered to the State of Delaware and other public bodies the historic Fenwick Lighthouse, marking another step toward relieving the popular beacon.

Since there is a general consensus that the lighthouse should be protected as a historical landmark, I anticipate that GSA should have little trouble deciding that 1) the State Division of Historical and Cultural Affairs should hold title to the property, and 2) there should be no charge to the citizens of Delaware for it.

I have been assured by the U.S. Coast Guard that once the property is in the state's possession the original prism, which creates the beacon, will be replaced on permanent loan. There are also plans for a small museum at the base of the lighthouse to be operated and supported by a citizens group, Friends of the Fenwick Lighthouse.

The Division of Historical and Cultural Affairs is prepared to move quickly to apply for the property. My office will be working with GSA and the Heritage Conservation and Recreation Service of the U.S. Department of Interior to expedite the transfer.

Jack Anderson Washington Merry-Go-Round



WASHINGTON -- Secretary of State Alexander Haig has declared a war on terrorists. Perhaps he should first track down two shady American businessmen named Edwin Wilson and Frank Terpil.

In some ways, they are worse than incorrigible criminals who commit acts of violence. Wilson and Terpil train terrorists in the bloody techniques of kidnapping, torture and assassination.

Both men were indicted last April for shipping explosives overseas, conspiracy to commit murder and training terrorists. They fled the country to avoid prosecution.

Intelligence sources told our associate Dale Van Atta that Terpil and Wilson now make their headquarters in Tripoli. They have set up five to eight training camps where the terrorist groups receive instructions in their deadly pursuits. Terpil and Wilson, incidentally, learned their black art as operatives in the Central Intelligence Agency.

Several days ago, Terpil flew to Beirut under the protection of the Palestine Liberation Organization and registered in the Wienerhaus Hotel.

Apparently, the training offered by Terpil and Wilson has paid off—in blood. Our sources say that Libyan assassination squads have already used the techniques taught by their American instructors: At least a dozen opponents of Libyan strongman Muammar Qaddafi have been killed in the past several months.

CLEAN SWEEP—Ronald Reagan swept into the presidency on a promise to clean house in Washington, and his broom has reached into the most remote corners of the White House. Two dozen secretaries on the domestic policy staff, for example, were summarily fired.

These women had no political backgrounds. Most of them had held their modest positions through several administrations, both Republican and Democratic. Their jobs were considered nonpartisan.

Even worse was the way the secretaries were fired. They were told on January 19, the day before the inauguration, to report at 8:30 sharp the next morning. They dutifully showed up on time, but were kept cooling their heels until one o'clock in the afternoon. Then they were given hastily arranged interviews that, some of them said, were more like loyalty tests.

The secretaries were told that the Reagan administration intended to bring a touch of "class" to the White House. They were told that silver coffee services and china cups would be the rule.

Apparently, the secretaries' exposure to four years of Coca Cola and blue jeans under Jimmy Carter was enough to rule them out. Shortly after the peculiar

interviews, all four of the secretaries were ordered to turn in their White House security passes the next day.

Stuart Eizenstat, the outgoing domestic policy chief, called his successor, Martin Anderson, about the sudden firings. Eizenstat asked that the secretaries at least be kept on the payroll for two more weeks while they looked for other jobs.

The secretaries were granted the two-week grace period.

SOME SUGGESTIONS—President Reagan is trying to trim the federal budget, and we'd like to suggest some cuts that would save the taxpayers a few billion.

The Domestic International Sales Corporation Program, for example, is a strange little-known bureaucratic beast which is supposed to encourage export trade. It allows businessmen to defer income tax payments for years.

The results of the program have been negligible. If the tax benefits were phased out—perhaps over a three-year period—it would put \$8 billion into the federal treasury.

Another superfluous item is the government's complex price-support program for dairy products. It not only adds to the prices consumers pay for milk, butter and cheese; it also encourages overproduction. If cutbacks were begun next year, the taxpayers would save over \$4 billion by 1986.

Meanwhile, we're pleased to report that President Reagan has set a modest example. Jimmy Carter included in his budget for the next fiscal year the sum of \$50,000 for further renovation of the president's living quarters. But Reagan's aides called the congressional appropriations committees and asked that the \$50,000 be deleted.

HEADLINES AND FOOTNOTES—Interior Secretary James Watt has put his staff on notice: Anyone who doesn't agree with the "multiple use" of public lands should search for a new job. In other words, anyone who doesn't like the idea of opening up parks and wilderness areas to developers shouldn't work at the Interior Department.

Libyan dictator Muammar Qaddafi is still trying to obtain delivery of some military transport planes he bought from the United States several years ago. The State Department has refused to deliver the aircraft because of Qaddafi's involvement with terrorists. So now, say our sources, Qaddafi is trying to get some corporations in the Bahamas to buy the planes, then ship them to him.

A chilling excerpt from a top-secret report by the Joint Chiefs of Staff: "Although U.S. forces have been adequate through the 1970's, they are clearly not sufficient to prevent considerable risk in the early to mid-1980's."

strategy, "A Blueprint for U.S. Farm Export Expansion," was introduced by ACA's Blue Ribbon Committee, of which I am a member.

Increased farm exports will not only help our overall trade picture, but will provide for Americans in farming and related fields. In Delaware, it's estimated that one out of five farm jobs is related to exports.

An added benefit of increased farm exports will be higher levels of production which will encourage efficiency.

With this in mind, the ACA report targeted 5 ways in which the public and private sectors can work together to encourage farm growth so that other nations will have the resources needed to purchase our farm products.

Second, our farmers and companies must become aggressive world traders in order to compete with other suppliers.

Third, our producers must expand and maintain overseas sales opportunities. Fourth, by maintaining a healthy domestic agricultural sector, we will ensure that our farmers can be reliable and successful suppliers.

Fifth, we in government must adopt a trade program that supports our exporting goals. This program should include active promotion of exports through financial and marketing support and the removal of unnecessary and damaging barriers to trade such as embargoes.

I applaud the efforts of ACA in detailing a farm export strategy for the eighties and for pointing out in a comprehensive way the importance of farm exporting to U.S. domestic and international strength.



Thoughts From Washington

By U.S. Senator Bill Roth



WASHINGTON—Farm exports are one of the principal keys to America's economic health. Last year, the United States exported over \$40 billion in farm products while importing on \$17 billion. This \$23 billion surplus more than outweighed our trade deficit in non-agricultural goods.

For nearly 21 years now, agricultural exports have been greater in value than agricultural imports. Clearly, without agriculture's continued aggressiveness and desire to expand, the United States economy would be in desperate shape.

On Feb. 9, the Agriculture Council of America (ACA) opened its conference in Washington on "Export Strategies for the Eighties." The centerpiece of this

Days of Our Years

Thirty Years Ago
Feb. 16, 1951

The defense program for Harrington gained momentum with the opening of the auxiliary police school Tuesday night at the American Legion Home.

The annual solo and ensemble festival will be held Sun. Feb. 24 at the Wesley College in Dover...From the local school, Miss Betty Bradley will play a piano solo, while a vocal group consisting of the Misses Imogene Welch, Elaine Downing, Pat Holloway, Helen Sherwood, Joanne Dickerson, Doris Hendricks, Bertha Belle Jarrell and Sylvia Breeding will sing...Miss Eileen Harris, a pupil of Mrs. Giltenboth, will be entered in both the vocal and the piano classifications.

Scout Master Calvin Simpson and Assistant Scout Master William Miller with 21 members of their troop were guests of the Rotary Club at the Wonder Bar Tuesday evening. Star

Scout awards were presented to James Pearson by District Scout Executive Ernest Wilson.

One of the most important announcements of the season is the coming of the Special Roadshow engagement of William Shakespeare's "Macbeth", featuring Orson Welles at the Reese Theatre Tuesday...A special school matinee will be presented Tuesday at 2 p.m., and all schools on the Delaware and Maryland area are expected to cooperate.

Twenty Years Ago
February 17, 1961

Beginning Sunday, Feb. 19, the members of the Harrington Baptist Chapel, will be holding their services in the old Episcopal Church on Fleming St. The old building was purchased from the St. Stephens congregation last fall, and remodeling work began the 3rd of Dec. All of the work has been done by volunteer labor, and will be ready for the first service next Lord's

Day.

Freight Train D3, southbound, developed a hot box early Sunday evening and a car jumped the track on the north end of town...The main train, of 125 cars, was delayed three hours and 20 minutes before switching arrangements made it possible to proceed...The car jumped the track at a switch near the ice plant, but ran on the ties until it reached the Center St. crossing when a set of wheels ran from beneath it to an extension of Railroad Ave...A telephone pole was broken off, and small damage was done to the tracks.

The Rev. Quay DeBure Rice, vicar of St. Martins-in-the-Field Episcopal Church, Selbyville, will be the first in a series of guest preachers during the Lenten season at St. Stephen's Church.

Believe it or not, a state representative with a Harrington post office address is a Republican...John Annett, of Staytonville, has a Harrington phone number and receives his mail on a Harrington rural route...Dr. W.T. Chipman is the only Republican elected committeeman from this traditionally Democratic area in many years...The

present representative - a Democrat, of course, is George Exley.

Ten Years Ago
Feb. 18, 1971

Ginny Jo Richardson, daughter of Mr. & Mrs. Joseph T. Richardson and a senior at Lake Forest High School was the recent winner of "Voice of Democracy" sponsored by the Veterans of Foreign Wars Post 6009, Felton, and its auxiliary. Her essay was chosen from many in the competition.

Six students from Lake Forest High School will attend the 1971 Delaware All-State Chorus: Aleta Mason, Gwyn Melvin, Kathy Miller, Kathy Nelson, Peggy Phelps and Bob Rash.

The W.T. Chipman Junior School is offering, on a limited basis, for the first time, a course in home economics for boys entitled "Bachelor's Survival".

The industrial arts shop department at the same time, is offering "Bachelor-ette Survival" for girls.

If there is no snow by Friday, Monday will be a holiday in the Lake Forest School District, according to the state calendar.

LF Board

[Continued from page 1]

policy change would have to go through two readings before the school board before it is adopted. The first reading of the proposal in its final form may be at the March board meeting.

BOARD MEMBERS SKEPTICAL ABOUT ENERGY TAX PROPOSED

Members of the Lake Forest School Board and Administration seemed to cast a skeptical eye on a bill before the state legislature that would give local school boards the power to levy and collect a local energy tax without conducting a referendum. The tax would be limited to 43 percent of the special energy monies allocated through the state's division II funds. It could not be levied until all other energy funds were exhausted. That latter part of the proposal, said L.F. Board members James Gussett, would mean a year's delay in collecting the energy tax money and the probability that a school district, caught in an emergency, might be closed down for non-payment of its bills. Gussett called the proposed bill the state's attempt at "passing the buck" on the energy question.

Assistant Superintendent Melvin Luff said the bill is "...an ill-disguised attempt at transferring the responsibility of the state legislature to local school districts." Board members, Donald Garey thought the proposal would place an unequal or unfair burden a taxpayer in the states poorer school districts.

Another Board member Rick Feutoz reported that the Delaware State School Board Association had gone on record as opposing the legislation.

In other business the Lake Forest School Board:

--set Tuesday, May 12, 1981, as the date of the annual school board election. The seat now occupied by Donald Garey will be up for consideration.

--approved the expenditure of \$2,357 to replace glass blocks and windows in the north wall of the gym at W.T. Chipman with concrete blocks. The work is to be done by Roger Moore.

--heard Lake Forest High School senior Karen Wothers report on her trip to the recent week-long Washington Workshop.

--accepted the resignation of Eunice Collison as aide of Lake Forest South Elementary and approved the transfer of Hope Minner from playground aide at South A to playground aide and K.I.T.E. aide at South B.

--heard that L.F. Superintendent William Cline will be making a series of 30 minute presentations to educate the Board and the public on the various aspects of school curriculum and funding. The first presentation, set for the March 16 meeting will be concerned with Part B funding (Special Education) and related matters.

INVEST IN A FIRST NATIONAL BANK OF HARRINGTON CERTIFICATE OF DEPOSIT TODAY

6-MONTH CERTIFICATES THAT PAY INTEREST EVERY MONTH

15.01%

Rate

February 19 to February 25

*Guaranteed interest rate for full 26 week term

*Monthly interest deposited into your account or paid by check.

*Deposits insured up to \$100,000 by Federal Deposit Insurance Corporation

*Minimum investment \$10,000.

30-Month Certificates pay

11.75%

Rate

February 19 to February 25

12.65%

Effective Yield

*Interest rate guaranteed for full term of deposit

*Interest compounded daily.

*Deposits insured up to \$100,000 by the Federal Deposit Insurance Corporation.

*Minimum investment \$500.

Substantial interest penalty is required for early withdrawal of funds from any savings certificate. Federal regulations prohibit compounding of interest on 6-month money market certificates during the term of deposit.

THE FIRST NATIONAL BANK OF HARRINGTON YOUR BANK OF A LIFE TIME



Canterbury
284-3201



Harrington
398-3232

WAMCO

398-4631

Let Us Advise You on the Proper Heating System You Need

- ★ Wood Boilers
- ★ Heat Pumps
- ★ Solar Heat

Save \$\$\$ On The High Fuel Costs

New & Efficient

Gas & Oil Fired boilers

The Harrington Journal joins The Harrington merchants in their annual

Washington's Birthday SALE
FREE Cherry Tarts at its office of publication and a drawing on Feb 21st at 12 noon for a George Washington Hatchet.

Fill in coupon below and mail to The Harrington Journal P. O. Box 239, Harrington, DE 19952 or stop in the office

Name _____
Address _____
Phone _____

Employees of The Harrington Journal are not eligible

Lion's Club Auction
Feb. 28th 7:00 P.M.

Taylor & Messick's Shop
Vernon Rd.
Harrington

Cakes, Pies, Chicken & Numerous Other Items
Benefit of Harrington Lion's Club

HEART FUND DANCE

V.F.W.
Clayton, Delaware

MARCH 7, 1981 - 9 p.m. - 1 a.m.

Music by:
FREEDOM

Sponsored by: Scott Nursing Home, Inc.

B.Y.O.B.

\$10.00/Couple
\$5.00/Single



BINGO

\$200 Jack Pot

Every Sunday Night
7:30 P.M. Harrington Fire House
Mechanic Street 398-8931

Early Bird Games - \$50
Cash Prizes \$15 - \$50 Free Admission

RESTAURANT GUIDE



The Restaurant for Exciting Dining

1 West Lookerman St.
Dover
674-8110

H.A. WINSTON & CO.

OPEN 7 DAYS

674-8410



Treat a friend to something different

RT 113 DOVER (JUST N. OF BLUE HEN MALL)

Pizzadilli

Catering - Wedding receptions for 25 years. We offer personalized service to accommodate any size reception anywhere. We also have a beautiful selection of the finest imported cheeses & meat for your reception. 697-9555.



Wedding Receptions, Rehearsal Parties, Gatherings, Parties.

We Have A New Hall! 335-5956 or -4979

Call Us For More Information.

Bowers Beach Firehouse
335-5956 or 335-4979



Burtons Sport Shop

1. Sandwiches - All Kinds Subs
 2. Homemade Soups & Chili
 3. Breakfast Specials - Daily
 4. Cold Platters - Daily
- Take Out Orders - Hand Dipped Ice Cream

Commerce St. Harrington, De. 398-8969

Convenience at Supermarket Prices

Full Line of Subs and Deli Meats
7 days a week 7am to 11pm

Deli-Barn

Rt. 113 Lynch Heights

(just N. of overpass) 422-4344

Hi-Grade Dairy



Route 13
Harrington

Fresh Donuts Daily

Homemade Ice Cream

Pizzas

Submarines and other Sandwiches

398-3310

THE FIRST NATIONAL BANK OF HARRINGTON
 Joins With
 The Harrington Merchants
 In Their
ANNUAL
GEORGE WASHINGTON'S
BIRTHDAY CELEBRATION

FREE CHERRY TARTS

See Our Regular Ad on page

THE FIRST NATIONAL BANK OF HARRINGTON
 YOUR BANK OF A LIFETIME

Canterbury 284-3201 Harrington 398-3232



See Our Full Page Display Ad
 on Page Four



Harrington Food Rite
 Quillen Shopping Center
 Harrington

Kustom Kaps
\$5 OFF on Baseball Jackets
 and Windbreakers
\$2 Specials on Ball Caps & "T" Shirts
 Quillen Shopping Center
 Harrington 398-3338

\$2,500!



That's all it takes to put you in a high-yielding

MIF/NATIONWIDE MONEY MARKET FUND

Offering:

- High current yield earned daily.
- No penalty for early withdrawal.
- Free checkwriting (\$500 minimum).
- No redemption fee.

For a prospectus, contact:

Wm. H. Outten Insurance
 representing: **398-3276**
HERITAGE SECURITIES, INC.
affiliated with NATIONWIDE MUTUAL INSURANCE COMPANY
 Home office: Columbus, Ohio

20% off
 All Winter Merchandise



Collins Clothier
 Commerce St.
 Harrington
 398-8731

HARRINGTON PHARMACY
 Quillen Shopping Center
 398-8123



GOOD NEIGHBOR PHARMACY

HEALTHY SAVINGS!

<p>Triaminic Syrup, Expectorant, or DM 4 oz. your choice</p> <p>\$1.69</p>	<p>Becton-Dickinson Thermometer Asepto-Oral or Asepto-Rectal</p> <p>\$1.79</p>	<p>Barnes-Hind Wetting Solution 2 oz. or Cleaning & Soaking Solution 4 oz. your choice</p> <p>\$1.99</p>	<p>Colgate Toothpaste 5 oz.</p> <p>99¢</p>
<p>Porcelana Beauty Cream 4 oz.</p> <p>\$4.99</p>	<p>Vidal Sassoon Shampoo or Finishing Rinse 8 oz.</p> <p>\$1.69</p>	<p>Lubriderm Lotion 16 oz.</p> <p>\$3.79</p>	<p>Metamucil Powder 14 oz.</p> <p>\$4.29</p>

Log Splitting Axes

- Split twice the wood in only half the time
- Splits green wood, too



Rotating levers transform downward stroke to outward force that splits log, prevents blade from sticking.

27.97 LIST PRICE \$39.95
510021/10616 RCH1-32W

Fiberglass Handle Wood Splitting Kit
 Reg. \$41.95 **Sale \$34.95**

Oregon Wood Grenade
 Reg. \$19.95 **Sale \$12.88**

10% OFF Homelite Chain Saws



Chain Saw Accessories 10% OFF

Many Other In Store Specials

Free Cherry Tarts

SERVISTAR.
TAYLOR'S HARDWARE
 41 Commerce St.
 Harrington, Delaware 398-3291

CLASSIFIED ADVERTISING

Call 398-3206 and place your ad today!

HARRINGTON MAGISTRATE

Robert Short, Laurel, speeding, released on own recognizance for appearance in the Court of Common Pleas. James J. Fleming, Harrington, speeding, \$46. Gerald K. Hill, worthless check, nolle prosequi. Colleen VanDaveler, Dover, worthless check, nolle prosequi. Samuel Williams, Dover, worthless check, nolle prosequi. Danny L. Suggs, Dagsboro, speeding, released on own recognizance for appearance in the Court of Common Pleas. Richard D. Macfariah, Norfolk, Va., speeding, \$25. Cleveland T. Mills, Philadelphia, speeding, \$25. William E. Jenkins, Philadelphia, speeding, \$76. Frank W. Cranston, Dover, speeding, \$46. Antonio E. Spratley, Norfolk, Va., speeding, \$30. Gary L. Schechter, Virginia Beach, Va., speeding, \$20. Timothy R. Gadtko, Philadelphia, speeding, \$76. Leslie E. Oeschmann, Chads Ford, Pa., speeding, \$44. Richard K. Edwin, Union Level, Pa., speeding, \$21. Geraldine DeGuzman, Douglassville, Pa., speeding, \$20. Thomas Brown, Chester, Pa., speeding, \$44. Anthony Augustine, Norfolk, Va., speeding, \$21. Danny R. Hill, Milford, speeding, \$48. Frank M. Ditore, Virginia Beach, Va., excessive speeding, \$10. Hazel H. Duke, Virginia Beach, Va., speeding, \$46. Deborah Polk, Greenwood, worthless check, \$10. Shirley E. Wise, Dover, worthless check, \$10. Robert M. Monroe, Harrington, speeding, \$20. Michael K. Smith, Ocean City, disobey stop sign, \$10. Dale King, Bridgeville, speed exhibition, \$25. Nathan Bowers, Magnolia, speeding, \$22. Ronald H. Wilkins, Laurel, speeding, \$25. John Gardner, Garfield, N.J., speeding, \$25. Robert L. Mulford, Aston, Pa., speeding, \$46. Eugene Walker, Martinsville, Pa., speeding, \$25. Merrill F. Eversman, Salisbury, Md., speeding, \$42. Diane S. Pennella, Dover, speeding, \$21. James J. Porreca, Milford, speeding, \$21. Rebecca F. Robinson, Milford, speeding, \$23. Frank N. Colalillo, Bound Brook, N.J., speeding, \$94. Robert Wiggins, New Castle, speeding, \$23. Alexander L. Alvarez, Wilmington, speeding, \$24. Michael J. Indiana, Stone Harbor, N.J., speeding, \$50. Ralph Condon, Seaford, speeding, \$46. Leon Miller, Milford, speeding, \$42. William Richardson, Galena, Md., speeding, \$25. Eugene B. Garrett, Harrington, worthless check, \$10. Edgar A. Ruffell, Jr., Milford, terroristic threatening, \$100 for appearance in the Court of Common Pleas. Ronald W. Huey, Greenwood, speeding, \$25. Bruce A. Pasek, Bound Brook, N.J., speeding, \$25. Leroy E. Tingle, Wilmington, speeding, \$25. Devra E. Kline, Hampton, Va., disobey red light, \$10. Gloria M. Smith, Hampton, Va., speeding, \$20. Antonio Spratley, Norfolk, Va., speeding, \$21. Mark A. Robbins, Cambridge, Md., speeding, \$23. Joseph F. Brancaro, Highland Lakes, N.J., speeding, \$46. Robert A. Christian, Jr., Newport News, Pa., speeding, \$21. Jerry L. Crouse, Elkton, Md., speeding, \$10. Geraldine C. Ward, Dover, speeding, \$42. Darcy D. Hamsher, Harrington, speeding, \$24. Gabriel McNeil, Columbia, S.C., speeding, nolle prosequi. Charles W. Casper, Felton, speeding, dismissed. Claire W. Readdy, Brockton, Md., speeding, \$44. Lillian M. Roberts, Magnolia, worthless check, \$25. Owens Deputy, Felton, speeding, \$20. Brenda Vincent, Felton, worthless check, \$10. Kevin K. Walsh, Florham, N.J., speeding, \$50. John Hannum, Newark, speeding, \$42. Leigh G. Overton, Princeton, N.J., speeding, \$21. Donald J. Johnson, Warwick, N.Y., speeding, \$21. Andrew Padilione, Cornwall, Va., speeding, \$48. Rosaline V. Hubbard, Preston, Md., speeding, \$24.

LEGAL NOTICES

EXECUTOR'S SALE OF VALUABLE REAL ESTATE

Pursuant to the Last Will and Testament of Frank C. Wroten, deceased, and virtue of the authority vested in me by letters Testamentary granted by Ralph R. Smith, Register for the Probate of Wills for the State of Delaware, in and for Kent County the following lands will be exposed to public sale by way of public auction or vendue at the front door of Greenwood Trust Co., West Market Street, Greenwood, Sussex County, Delaware on

SATURDAY, February 28, 1981 at 10:30 A.M. E.S.T.

Parcel No. 1. ALL that certain lot, piece or parcel of land with the improvements thereon erected situated in Mispillion Hundred, Kent County and State of Delaware; lying on the northwest side of County Road #114, between Delaware Route #16 and County Road #308; being bounded on the southeast by County Road #114, on the southwest by lands of Harry A. Webb, on the northwest by lands of James B. McDowell and on the northeast by lands of George Morris; and being more particularly described in accordance with a recent survey by Charles C. Brown Associates, Land Surveyors, dated December 17, 1980, as follows, to-wit: BEGINNING at a pipe in the northwest line of County Road #104 at a corner for this parcel and for lands of George Morris; said point of beginning being 1238 feet southwest of the intersection of the centerline of County Road #308 with the northwest line of County Road #114; thence running from said point of beginning with said northwest line of County Road #114 on the following four (4) courses: (1) South 48 deg. 0 min. 10 sec. West 554.70 feet; thence (2) in a westerly direction curving to the right on the arc of a circle having a radius of 950.75 feet an arc distance of 325.82 feet; thence (3) South 67 deg. 35 min. 17 sec. West 483.29 feet; thence (4) South 66 deg. 23 min. 16 sec. West 103.50 feet to a pipe at a corner for this parcel and for lands of Harry A. Webb; thence running with said lands of Harry A. Webb North 43 deg. 01 min. 47 sec. West 1949.06 feet to a pipe in line of lands of James B. McDowell; thence running with said lands of James B. McDowell North 55 deg. 50 min 52 sec. East 1204.94 feet to a pipe at a corner for this parcel and for lands of George Morris; thence running with said lands of George Morris South 49 deg. 01 min. 45 sec. East 2043.40 feet to the point and place of beginning, and containing 60.6887 acres of land; to be the same more or less.

LEGAL NOTICES

TRUSTEE SALE OF VALUABLE REAL ESTATE

Pursuant to an Order of the Court of Chancery of the State of Delaware, in and for Kent County, in proceeding to partition the real property of Edder Mae Calhoun, formerly known as Edder Mae Calhoun, Pettitioner and Theodore Calhoun, Respondent, there will be exposed to sale by way of public vendue or auction on

WEDNESDAY, MARCH 11, 1981 at 10:30 A.M.

on the steps of the Kent County Court House located in Dover, Del., the following described parcel of land: All that certain lot, piece or parcel of land situated in South Murderkill Hundred, Kent County, State of Delaware, lying on the north side of County Road #56, between Sandtown and Felton and lying a short distance west of County Road #248, being bounded on the south by County Road #56 and on all other sides by lands now or late of the grantors herein and being more particularly described as follows, to-wit: BEGINNING at a point in County Road #56 at a corner for this lot and for lands now or late of the grantors, said point of beginning being North 77 degrees 22 minutes West of and 173.97 feet from the intersection of the center of County Road #56 with the center of County Road #248; thence running from said point of beginning with County Road #56 North 77 degrees 23 minutes West 150 feet to a corner for this lot and for lands now or late of the grantors on the following 3 courses: (1) North 12 degrees 37 minutes East, a distance of 365.82 feet; thence (2) South 89 degrees 51 minutes 36 seconds East, a distance of 150.79 feet; thence (3) South 12 degrees 37 minutes West, a distance of 364.97 feet to the place of beginning and containing 1.24 acres of land, to be the same more or less.

LEGAL NOTICES

SHERIFF'S SALE OF VALUABLE REAL ESTATE

By virtue of a writ of Levam Facias, for the sale of land to me directed, will be exposed to public sale by way of Public Vendue at the front door of the Kent County Court House, Dover, Kent County, State of Delaware, on

THURSDAY, February 26, 1981 at 10:00 A.M.

ALL THAT TRACT OF LAND situated in Milford Hundred, Kent County and State of Delaware, lying on the West side of U.S. Route 113 which leads from Frederica to Milford and being more particularly described as follows to-wit: BEGINNING at a pipe set in the westerly right of way line of U.S. Route 113 at a corner for this parcel and lands now or formerly of Everett B. Warrington, Sr.; thence running with the Warrington lands South 72 degrees 45 minutes West 811.94 feet to a pipe set in the line of lands of the heirs of Roland Davis; thence with said lands North 46 degrees 22 minutes West 167.32 feet to a pipe, said pipe being 10 feet South of a pipe, said pipe marks the center line of a ditch, then running the following three courses and distances parallel to and 10 feet South of the center line of said ditch, said line separating this parcel from other lands of Emory N. Lynch: (1) North 52 degrees 59 minutes 30 seconds East 226.05 feet; (2) North 89 degrees 41 minutes 10 seconds East 304.55 feet; (3) North 58 degrees 46 minutes 30 seconds East 454.45 feet to a point in the westerly right of way line of U.S. Route 113; thence with the westerly right of way line of U.S. Route 113 in a southerly direction along a curve to the right having a radius of 5,599.65 feet, an arc distance of 567.47 feet to the place of beginning, and containing 8.389 acres of land, to be the same more or less.

LEGAL NOTICES

REGISTER'S OFFICE

Kent County, Delaware, Feb. 4, 1981 Upon application of Jeannette Turcotte Executrix of Lucienne Abran, late of Mispillion Hundred in said County, deceased, it is ordered and directed by the Register that the said Executrix who on the 4th day of February A.D. 1981 was appointed Executrix as aforesaid, give notice of the granting of such Letters and the date thereof, by advertisements to be posted in the County Court House, in and for Kent County aforesaid, and in at least two public places in said County, and published in The Harrington Journal a newspaper published in Harrington in said County, at least once a week for a period of three weeks, requiring all persons having claims against the said Lucienne Abran to exhibit the Executrix or abide by the law in this behalf. Given under my hand and seal of office, at Dover, in said Kent County, the day and year above written. Sandra W. Dean.

LEGAL NOTICES

NOTICE

In pursuance of an order of Sandra W. Dean, Register of Wills, in and for Kent County, Delaware, dated Feb. 4, A.D., 1981 notice is hereby given of the granting Letters Testamentary on the estate of Lucienne Abran on the 4th day of February A.D. 1981. All persons having claims against the said Lucienne Abran are required to exhibit the same to such Executrix within six months after the date of the granting of such Letters, or abide by the law in that behalf, which provides that such claims against the said estate not so exhibited shall be forever barred. Sandra W. Dean, Register of Wills Attorney For Estate: Jeannette Turcotte, Executrix of the Estate of: Lucienne Abran, deceased. 3/3/81

SERVICES OFFERED

Make \$100.00 a month. Use you spare rooms to provide shelter to women and children. Make homeless by family violence. If you live in the Milford Area, call 422-8058. Tfn

LEGAL NOTICES

EXECUTOR'S SALE OF VALUABLE REAL ESTATE

Pursuant to the Last Will and Testament of Frank C. Wroten, deceased, and virtue of the authority vested in me by letters Testamentary granted by Ralph R. Smith, Register for the Probate of Wills for the State of Delaware, in and for Kent County the following lands will be exposed to public sale by way of public auction or vendue at the front door of Greenwood Trust Co., West Market Street, Greenwood, Sussex County, Delaware on

SATURDAY, February 28, 1981 at 10:30 A.M. E.S.T.

Parcel No. 2. ALL that certain lot, piece or parcel of land situated in Mispillion Hundred, Kent County and State of Delaware; lying on the southeast side of County Road #114, between Delaware Route #16 and County Road #308; being bounded on the northeast by lands of Robert L. Rifenburg, on the southeast by lands of Herbert Lane, on the southwest by lands of Harry A. Webb and on the northwest by County Road #114; and being more particularly described in accordance with a recent survey by Charles C. Brown Associates, Land Surveyors, dated December 17, 1980, as follows, to-wit: BEGINNING at a pipe in the southeast line of County Road #114 at a corner for this parcel and for lands of Robert L. Rifenburg; said point of beginning being 1848 feet southwest of the intersection of the centerline of County Road #308 with the southeast line of County Road #114; thence running from said point of beginning with lands of Robert L. Rifenburg South 39 deg. 0 min. 44 sec. East 119.2 feet more or less to a point in the centerline of a ditch and in line of lands of Herbert Lane; thence running with the centerline of said ditch and with lands of Herbert Lane in a westerly direction 881.8 feet more or less to a point at a corner for this parcel and for lands of Harry A. Webb; thence running with said lands of Harry A. Webb, North 43 deg. 01 min 47 sec. West 1949.06 feet to a pipe in the southeast line of County Road #114; thence running on the following three (3) courses: (1) North 66 deg. 28 min. 16 sec. East 91.99 feet; thence (2) North 67 deg. 38 min. 17 sec. East 456.13 feet; thence (3) in a northeasterly direction curving to the left on the arc of a circle having a radius of 1009.75 feet an arc distance of 290.82 feet to the point and place of beginning and containing 2.49 acres of land; to be the same more or less. (containing approximately 58 acres tillable more or less).

LEGAL NOTICES

TRUSTEE SALE OF VALUABLE REAL ESTATE

Pursuant to an Order of the Court of Chancery of the State of Delaware, in and for Kent County, in proceeding to partition the real property of Edder Mae Calhoun, formerly known as Edder Mae Calhoun, Pettitioner and Theodore Calhoun, Respondent, there will be exposed to sale by way of public vendue or auction on

WEDNESDAY, MARCH 11, 1981 at 10:30 A.M.

on the steps of the Kent County Court House located in Dover, Del., the following described parcel of land: All that certain lot, piece or parcel of land situated in South Murderkill Hundred, Kent County, State of Delaware, lying on the north side of County Road #56, between Sandtown and Felton and lying a short distance west of County Road #248, being bounded on the south by County Road #56 and on all other sides by lands now or late of the grantors herein and being more particularly described as follows, to-wit: BEGINNING at a point in County Road #56 at a corner for this lot and for lands now or late of the grantors, said point of beginning being North 77 degrees 22 minutes West of and 173.97 feet from the intersection of the center of County Road #56 with the center of County Road #248; thence running from said point of beginning with County Road #56 North 77 degrees 23 minutes West 150 feet to a corner for this lot and for lands now or late of the grantors on the following 3 courses: (1) North 12 degrees 37 minutes East, a distance of 365.82 feet; thence (2) South 89 degrees 51 minutes 36 seconds East, a distance of 150.79 feet; thence (3) South 12 degrees 37 minutes West, a distance of 364.97 feet to the place of beginning and containing 1.24 acres of land, to be the same more or less.

LEGAL NOTICES

SHERIFF'S OFFICE

By virtue of a writ of Levam Facias, for the sale of land to me directed, will be exposed to public sale by way of Public Vendue at the front door of the Kent County Court House, Dover, Kent County, State of Delaware, on

THURSDAY, February 26, 1981 at 10:00 A.M.

ALL THAT TRACT OF LAND situated in Milford Hundred, Kent County and State of Delaware, lying on the West side of U.S. Route 113 which leads from Frederica to Milford and being more particularly described as follows to-wit: BEGINNING at a pipe set in the westerly right of way line of U.S. Route 113 at a corner for this parcel and lands now or formerly of Everett B. Warrington, Sr.; thence running with the Warrington lands South 72 degrees 45 minutes West 811.94 feet to a pipe set in the line of lands of the heirs of Roland Davis; thence with said lands North 46 degrees 22 minutes West 167.32 feet to a pipe, said pipe being 10 feet South of a pipe, said pipe marks the center line of a ditch, then running the following three courses and distances parallel to and 10 feet South of the center line of said ditch, said line separating this parcel from other lands of Emory N. Lynch: (1) North 52 degrees 59 minutes 30 seconds East 226.05 feet; (2) North 89 degrees 41 minutes 10 seconds East 304.55 feet; (3) North 58 degrees 46 minutes 30 seconds East 454.45 feet to a point in the westerly right of way line of U.S. Route 113; thence with the westerly right of way line of U.S. Route 113 in a southerly direction along a curve to the right having a radius of 5,599.65 feet, an arc distance of 567.47 feet to the place of beginning, and containing 8.389 acres of land, to be the same more or less.

LEGAL NOTICES

REGISTER'S OFFICE

Kent County, Delaware, Feb. 4, 1981 Upon application of Jeannette Turcotte Executrix of Lucienne Abran, late of Mispillion Hundred in said County, deceased, it is ordered and directed by the Register that the said Executrix who on the 4th day of February A.D. 1981 was appointed Executrix as aforesaid, give notice of the granting of such Letters and the date thereof, by advertisements to be posted in the County Court House, in and for Kent County aforesaid, and in at least two public places in said County, and published in The Harrington Journal a newspaper published in Harrington in said County, at least once a week for a period of three weeks, requiring all persons having claims against the said Lucienne Abran to exhibit the Executrix or abide by the law in this behalf. Given under my hand and seal of office, at Dover, in said Kent County, the day and year above written. Sandra W. Dean.

LEGAL NOTICES

NOTICE

In pursuance of an order of Sandra W. Dean, Register of Wills, in and for Kent County, Delaware, dated Feb. 4, A.D., 1981 notice is hereby given of the granting Letters Testamentary on the estate of Lucienne Abran on the 4th day of February A.D. 1981. All persons having claims against the said Lucienne Abran are required to exhibit the same to such Executrix within six months after the date of the granting of such Letters, or abide by the law in that behalf, which provides that such claims against the said estate not so exhibited shall be forever barred. Sandra W. Dean, Register of Wills Attorney For Estate: Jeannette Turcotte, Executrix of the Estate of: Lucienne Abran, deceased. 3/3/81

SERVICES OFFERED

Make \$100.00 a month. Use you spare rooms to provide shelter to women and children. Make homeless by family violence. If you live in the Milford Area, call 422-8058. Tfn

LEGAL NOTICES

EXECUTOR'S SALE OF VALUABLE REAL ESTATE

Pursuant to the Last Will and Testament of Frank C. Wroten, deceased, and virtue of the authority vested in me by letters Testamentary granted by Ralph R. Smith, Register for the Probate of Wills for the State of Delaware, in and for Kent County the following lands will be exposed to public sale by way of public auction or vendue at the front door of Greenwood Trust Co., West Market Street, Greenwood, Sussex County, Delaware on

SATURDAY, February 28, 1981 at 10:30 A.M. E.S.T.

Parcel No. 1. ALL that certain lot, piece or parcel of land with the improvements thereon erected situated in Mispillion Hundred, Kent County and State of Delaware; lying on the northwest side of County Road #114, between Delaware Route #16 and County Road #308; being bounded on the southeast by County Road #114, on the southwest by lands of Harry A. Webb, on the northwest by lands of James B. McDowell and on the northeast by lands of George Morris; and being more particularly described in accordance with a recent survey by Charles C. Brown Associates, Land Surveyors, dated December 17, 1980, as follows, to-wit: BEGINNING at a pipe in the northwest line of County Road #104 at a corner for this parcel and for lands of George Morris; said point of beginning being 1238 feet southwest of the intersection of the centerline of County Road #308 with the northwest line of County Road #114; thence running from said point of beginning with said northwest line of County Road #114 on the following four (4) courses: (1) South 48 deg. 0 min. 10 sec. West 554.70 feet; thence (2) in a westerly direction curving to the right on the arc of a circle having a radius of 950.75 feet an arc distance of 325.82 feet; thence (3) South 67 deg. 35 min. 17 sec. West 483.29 feet; thence (4) South 66 deg. 23 min. 16 sec. West 103.50 feet to a pipe at a corner for this parcel and for lands of Harry A. Webb; thence running with said lands of Harry A. Webb North 43 deg. 01 min. 47 sec. West 1949.06 feet to a pipe in line of lands of James B. McDowell; thence running with said lands of James B. McDowell North 55 deg. 50 min 52 sec. East 1204.94 feet to a pipe at a corner for this parcel and for lands of George Morris; thence running with said lands of George Morris South 49 deg. 01 min. 45 sec. East 2043.40 feet to the point and place of beginning, and containing 60.6887 acres of land; to be the same more or less.

LEGAL NOTICES

TRUSTEE SALE OF VALUABLE REAL ESTATE

Pursuant to an Order of the Court of Chancery of the State of Delaware, in and for Kent County, in proceeding to partition the real property of Edder Mae Calhoun, formerly known as Edder Mae Calhoun, Pettitioner and Theodore Calhoun, Respondent, there will be exposed to sale by way of public vendue or auction on

WEDNESDAY, MARCH 11, 1981 at 10:30 A.M.

on the steps of the Kent County Court House located in Dover, Del., the following described parcel of land: All that certain lot, piece or parcel of land situated in South Murderkill Hundred, Kent County, State of Delaware, lying on the north side of County Road #56, between Sandtown and Felton and lying a short distance west of County Road #248, being bounded on the south by County Road #56 and on all other sides by lands now or late of the grantors herein and being more particularly described as follows, to-wit: BEGINNING at a point in County Road #56 at a corner for this lot and for lands now or late of the grantors, said point of beginning being North 77 degrees 22 minutes West of and 173.97 feet from the intersection of the center of County Road #56 with the center of County Road #248; thence running from said point of beginning with County Road #56 North 77 degrees 23 minutes West 150 feet to a corner for this lot and for lands now or late of the grantors on the following 3 courses: (1) North 12 degrees 37 minutes East, a distance of 365.82 feet; thence (2) South 89 degrees 51 minutes 36 seconds East, a distance of 150.79 feet; thence (3) South 12 degrees 37 minutes West, a distance of 364.97 feet to the place of beginning and containing 1.24 acres of land, to be the same more or less.

LEGAL NOTICES

SHERIFF'S OFFICE

By virtue of a writ of Levam Facias, for the sale of land to me directed, will be exposed to public sale by way of Public Vendue at the front door of the Kent County Court House, Dover, Kent County, State of Delaware, on

THURSDAY, February 26, 1981 at 10:00 A.M.

ALL THAT TRACT OF LAND situated in Milford Hundred, Kent County and State of Delaware, lying on the West side of U.S. Route 113 which leads from Frederica to Milford and being more particularly described as follows to-wit: BEGINNING at a pipe set in the westerly right of way line of U.S. Route 113 at a corner for this parcel and lands now or formerly of Everett B. Warrington, Sr.; thence running with the Warrington lands South 72 degrees 45 minutes West 811.94 feet to a pipe set in the line of lands of the heirs of Roland Davis; thence with said lands North 46 degrees 22 minutes West 167.32 feet to a pipe, said pipe being 10 feet South of a pipe, said pipe marks the center line of a ditch, then running the following three courses and distances parallel to and 10 feet South of the center line of said ditch, said line separating this parcel from other lands of Emory N. Lynch: (1) North 52 degrees 59 minutes 30 seconds East 226.05 feet; (2) North 89 degrees 41 minutes 10 seconds East 304.55 feet; (3) North 58 degrees 46 minutes 30 seconds East 454.45 feet to a point in the westerly right of way line of U.S. Route 113; thence with the westerly right of way line of U.S. Route 113 in a southerly direction along a curve to the right having a radius of 5,599.65 feet, an arc distance of 567.47 feet to the place of beginning, and containing 8.389 acres of land, to be the same more or less.

LEGAL NOTICES

REGISTER'S OFFICE

Kent County, Delaware, Feb. 4, 1981 Upon application of Jeannette Turcotte Executrix of Lucienne Abran, late of Mispillion Hundred in said County, deceased, it is ordered and directed by the Register that the said Executrix who on the 4th day of February A.D. 1981 was appointed Executrix as aforesaid, give notice of the granting of such Letters and the date thereof, by advertisements to be posted in the County Court House, in and for Kent County aforesaid, and in at least two public places in said County, and published in The Harrington Journal a newspaper published in Harrington in said County, at least once a week for a period of three weeks, requiring all persons having claims against the said Lucienne Abran to exhibit the Executrix or abide by the law in this behalf. Given under my hand and seal of office, at Dover, in said Kent County, the day and year above written. Sandra W. Dean.

LEGAL NOTICES

NOTICE

In pursuance of an order of Sandra W. Dean, Register of Wills, in and for Kent County, Delaware, dated Feb. 4, A.D., 1981 notice is hereby given of the granting Letters Testamentary on the estate of Lucienne Abran on the 4th day of February A.D. 1981. All persons having claims against the said Lucienne Abran are required to exhibit the same to such Executrix within six months after the date of the granting of such Letters, or abide by the law in that behalf, which provides that such claims against the said estate not so exhibited shall be forever barred. Sandra W. Dean, Register of Wills Attorney For Estate: Jeannette Turcotte, Executrix of the Estate of: Lucienne Abran, deceased. 3/3/81

SERVICES OFFERED

Make \$100.00 a month. Use you spare rooms to provide shelter to women and children. Make homeless by family violence. If you live in the Milford Area, call 422-8058. Tfn

LEGAL NOTICES

EXECUTOR'S SALE OF VALUABLE REAL ESTATE

Pursuant to the Last Will and Testament of Frank C. Wroten, deceased, and virtue of the authority vested in me by letters Testamentary granted by Ralph R. Smith, Register for the Probate of Wills for the State of Delaware, in and for Kent County the following lands will be exposed to public sale by way of public auction or vendue at the front door of Greenwood Trust Co., West Market Street, Greenwood, Sussex County, Delaware on

SATURDAY, February 28, 1981 at 10:30 A.M. E.S.T.

Parcel No. 1. ALL that certain lot, piece or parcel of land with the improvements thereon erected situated in Mispillion Hundred, Kent County and State of Delaware; lying on the northwest side of County Road #114, between Delaware Route #16 and County Road #308; being bounded on the southeast by County Road #114, on the southwest by lands of Harry A. Webb, on the northwest by lands of James B. McDowell and on the northeast by lands of George Morris; and being more particularly described in accordance with a recent survey by Charles C. Brown Associates, Land Surveyors, dated December 17, 1980, as follows, to-wit: BEGINNING at a pipe in the northwest line of County Road #104 at a corner for this parcel and for lands of George Morris; said point of beginning being 1238 feet southwest of the intersection of the centerline of County Road #308 with the northwest line of County Road #114; thence running from said point of beginning with said northwest line of County Road #114 on the following four (4) courses: (1) South 48 deg. 0 min. 10 sec. West 554.70 feet; thence (2) in a westerly direction curving to the right on the arc of a circle having a radius of 950.75 feet an arc distance of 325.82 feet; thence (3) South 67 deg. 35 min. 17 sec. West 483.29 feet; thence (4) South 66 deg. 23 min. 16 sec. West 103.50 feet to a pipe at a corner for this parcel and for lands of Harry A. Webb; thence running with said lands of Harry A. Webb North 43 deg. 01 min. 47 sec. West 1949.06 feet to a pipe in line of lands of James B. McDowell; thence running with said lands of James B. McDowell North 55 deg. 50 min 52 sec. East 1204.94 feet to a pipe at a corner for this parcel and for lands of George Morris; thence running with said lands of George Morris South 49 deg. 01 min. 45 sec. East 2043.40 feet to the point and place of beginning, and containing 60.6887 acres of land; to be the same more or less.

LEGAL NOTICES

TRUSTEE SALE OF VALUABLE REAL ESTATE

Pursuant to an Order of the Court of Chancery of the State of Delaware, in and for Kent County, in proceeding to partition the real property of Edder Mae Calhoun, formerly known as Edder Mae Calhoun, Pettitioner and Theodore Calhoun, Respondent, there will be exposed to sale by way of public vendue or auction on

WEDNESDAY, MARCH 11, 1981 at 10:30 A.M.

on the steps of the Kent County Court House located in Dover, Del., the following described parcel of land: All that certain lot, piece or parcel of land situated in South Murderkill Hundred, Kent County, State of Delaware, lying on the north side of County Road #56, between Sandtown and Felton and lying a short distance west of County Road #248, being bounded on the south by County Road #56 and on all other sides by lands now or late of the grantors herein and being more particularly described as follows, to-wit: BEGINNING at a point in County Road #56 at a corner for this lot and for lands now or late of the grantors, said point of beginning being North 77 degrees 22 minutes West of and 173.97 feet from the intersection of the center of County Road #56 with the center of County Road #248; thence running from said point of beginning with County Road #56 North 77 degrees 23 minutes West 150 feet to a corner for this lot and for lands now or late of the grantors on the following 3 courses: (1) North 12 degrees 37 minutes East, a distance of 365.82 feet; thence (2) South 89 degrees 51 minutes 36 seconds East, a distance of 150.79 feet; thence (3) South 12 degrees 37 minutes West, a distance of 364.97 feet to the place of beginning and containing 1.24 acres of land, to be the same more or less.

LEGAL NOTICES

SHERIFF'S OFFICE

By virtue of a writ of Levam Facias, for the sale of land to me directed, will be exposed to public sale by way of Public Vendue at the front door of the Kent County Court House, Dover, Kent County, State of Delaware, on

THURSDAY, February 26, 1981 at 10:00 A.M.

ALL THAT TRACT OF LAND situated in Milford Hundred, Kent County and State of Delaware, lying on the West side of U.S. Route 113 which leads from Frederica to Milford and being more particularly described as follows to-wit: BEGINNING at a pipe set in the westerly right of way line of U.S. Route 113 at a corner for this parcel and lands now or formerly of Everett B. Warrington, Sr.; thence running with the Warrington lands South 72 degrees 45 minutes West 811.94 feet to a pipe set in the line of lands of the heirs of Roland Davis; thence with said lands North 46 degrees 22 minutes West 167.32 feet to a pipe, said pipe being 10 feet South of a pipe, said pipe marks the center line of a ditch, then running the following three courses and distances parallel to and 10 feet South of the center line of said ditch, said line separating this parcel from other lands of Emory N. Lynch: (1) North 52 degrees 59 minutes 30 seconds East 226.05 feet; (2) North 89 degrees 41 minutes 10 seconds East 304.55 feet; (3) North 58 degrees 46 minutes 30 seconds East 454.45 feet to a point in the westerly right of way line of U.S. Route 113; thence with the westerly right of way line of U.S. Route 113 in a southerly direction along a curve to the right having a radius of 5,599.65 feet, an arc distance of 567.47 feet to the place of beginning, and containing 8.389 acres of land, to be the same more or less.

LEGAL NOTICES

Shop and Save

OUR TURN TO

CHOP

Esskay's All Meat Franks
 10s or Super 8s
 1lb. Pkg. **1.39**



Sunbeam Sliced Italian Style Bread
 16oz. Loaf **75¢**

GOOD DEALS ON GOOD HOT MEALS!
 FROM CHEF BOY-AR-DEE



Pizza Magic Sauce
 (All Flavors)
 12 3/4 oz. Jar **79¢**



Spaghetti Sauce With Meat
 15oz. can **59¢**



Roller Coasters
 Beefaroni- Mini Ravioli-
 Cheese Ravioli- Beef Ravioli-
 Sausage Ravioli- or Chili Macaroni
 3 15oz. Cans **1.69**



Birdseye Broccoli Spears
 2 10oz. Pkgs. **\$1**



Pillsbury Cinnamon Rolls
 9 1/2oz. Pkg. **79¢**



Glad Trash Bags
 2 Ply Pkg. of 10
 30 Gal Bags **1.29**



Esskay's Quality Beef

Round Steak
 Full Cut Boneless **2.39lb.**



Top Well-Trimmed **2.59lb.**

Bottom Round Roast **2.19lb.**

Eye of Round Roasts **2.99lb.**

Cubed or Chipped Steak **2.99lb.**

Ground Round
 5lbs. or More **2.19lb.**



Quillen's Fresh-Homemade Pork Sausage

Loose **\$1.39lb.**

Stuffed **\$1.49lb.**

ESSKAY

"Early Joy"

Sliced Bacon

1lb. Vac-Pac **1.19lb.**

Dairy Market Country Enriched White Bread

20 oz. Loaf

.59

Pickle & Pimento Loaf or Cooked Salami
 Deli-Sliced **1.79lb.**

"Miracle Whip" Salad Dressing
 48oz. Jar **1.99**



San Giorgio Spaghetti or Spaghettini
 2 16oz. Pkgs. **\$1**



Kraft Grated Parmesan Cheese
 8oz. Cont. **1.69**



Quaker Quick Oats
 18oz. Pkg. **79¢**



Banquet Boil N' Bag Meats
 All Kinds 3 Pkgs. **\$1**

Glade Air Freshener Aerosol Can **69¢**

U.S. No. 1 White Potatoes
 10lb. Bag **1.99**



Western Delicious Apples
 3lb. Bag **1.39**
 Red or Yellow



Quillen's Dairy Market

We reserve the right to limit quantities.

For your shopping convenience, we are open every day of the year!

Feb. 19-20-21

Phone 398-8768

DORMAN STREET
HARRINGTON, DE.