

Council approves new budget

by Harry G. Farrow Jr.

HARRINGTON The Harrington City Council on Monday night made the final adoption of the City's budget.

A controversy which had brewed for weeks as to whether the budget was adopted by way of "...lump sum assignment to each department... versus a line approval of each city employee's salary" was finally resolved.

With a vote of 4 to 1 the budget was approved as per each employee's salary. Councilmen Gagne, Coleman,

Dennis, and Shaw voted in favor of the salary for each employee. Councilman Jarrell was the lone no vote.

Councilman Jarrell who is the Police Commissioner, voted against the pay scale for the Chief of Police and the patrolmen and explained his actions as follows: "I.....feel the patrolmen should receive more money and the position of the Chief of Police less..."

Under the new budget as adopted on Monday night, the Police Chief will receive a base salary of \$18,512.00 together with benefits which will push

his overall salary to \$23,078.93. Other members of the police department which calls for 3 patrolmen at a base salary of \$11,606.40 together with benefits, will make their salaries reach \$15,231.06. The department is due one PFC with a base salary of \$12,563.20 with benefits making the overall salary of a PFC being \$16,318.41.

The Council approved the budget request of \$19,240.00 as a base salary for the City Manager. With benefits added in the total salary reaches \$22,952.74.

The Council approved the position of Office Manager which calls for a base salary of \$15,287.20 with benefits pushing the salary to \$16,617.58. The Council approved Norma Short for Office Manager as well as "Acting City Manager" with Mrs. Short drawing the City Manager's salary until a full time City Manager is hired.

The general consensus around City Hall is that Mrs. Short has for some time performed in the role of City Manager.

Councilman Sue Ellen Dennis requested a schedule for the on-duty policemen. "I want all councilmen to have a copy of the schedule", said Dennis.

Councilman Jarrell said "...I want to amend the motion to state that the schedules be presented by each workshop meeting....and the schedule should be for a period of 30 days in the future".

Councilman Dennis said she is requesting the schedule of on-duty policemen because she is getting numerous calls from citizens in her ward requesting Police assistance. "When the citizens

call the Police Department....they get a recording or the Call Board (911).... and according to these same citizens they are not having their complaints answered", she said. "I want to know who is on duty....and where I can get up with one of our Police officers," she added.

Councilman Jarrell again voiced the desire that if citizens have any complaints about the City Police Department "or in the alternative...anything good to say about our Police Department, I would like to hear them".

HOAG & SONS BOOK BINDERY
127 RR AVE.
SPRINGPORT MI 49284

Harrington Journal

Seventieth Year, No. 8, August 15, 1984

Published Every Wednesday at Harrington, Delaware

Twenty-Five Cents Per Copy

Du Ponts offer helping hand to luckless mother

by William T. Ficks

A young Dover mother down on her luck has something to smile about today — thanks to the kindness of Gov. Pete du Pont and his wife Elise.

Separated from her husband, 24-year-old Debbie Spencer is the mother of two boys and one girl, ages eight, six, and four.

Debbie lives with her mother and works part-time at a straight-commission selling job. She is trying to save money to buy clothes so she can look for a full-time job.

For the past month her teeth have been paining her. Last Friday the pain became unbearable.

She had a prescription for medication to relieve the pain but lacked the money to have it filled.

She visited three dentists, but they all wanted at least a \$100 down payment.

"I told them I would pay them something each week I even offered to clean their offices — but they turned me down," Debbie said.

One of the dentists had treated Debbie in the past, allowing her to pay his bill in installments.

"I even cut grass to pay that bill," Debbie said.

"When I mentioned that he had



Elise du Pont

trusted me once before, he said 'That was then, this is now,' she added.

She went to the Salvation Army and the Catholic Social Services seeking assistance.

No go. The Salvation Army would help with medication the following

Wednesday but couldn't do anything about dental treatment. The Catholic Social Services gave some clothing, but they couldn't help regarding the necessary dental work.

Debbie then sought help at United Way and Vocational Rehabilitation Services.

Still no go. United Way could provide clothing but not dental treatment. Vocational Rehab said she would have to wait until the end of the month to be referred to the dental clinic at Delaware Division.

It was then that Debbie thought of going direct to Gov. Pete du Pont for help.

"I didn't want to go to the governor, but my teeth were hurting so bad I had to do something. I figured he's the head man in Delaware, so I went to him," Debbie said.

After knocking on the door at Woodburn, the governor's mansion in Dover, Debbie was invited inside by Elise du Pont.

"She served me coffee and cake. She was so nice — didn't want to hurt her feelings, but my teeth hurt so much I couldn't eat the cake," Debbie said.

A half hour later, Gov. du Pont came home for lunch and immediately set about remedying Debbie's plight.

He made arrangements to have the prescription filled and dental work started on Debbie's teeth. After he called a local church, Debbie was provided with clothes, shoes, and a purse. Elise gave her a blouse.

"I had almost no sleep for six nights, but Friday night I slept so good," Debbie said.

"I thought they would be snobbish — you know, being rich. But they were so nice, I started crying. I didn't want to, but I couldn't help it," she added.

On Monday, a friend drove Debbie to Delaware Division where she had two wisdom teeth extracted.

"What a relief!" Debbie laughed. "I go back next Monday to have them all taken out."

The Dental Clinic at Delaware Division will provide her with dentures in several weeks, according to Debbie.

Debbie has a lot more faith in people today than she had a week ago — thanks to two kind persons in Woodburn who have never lost the common touch.



Betty Brown, right, recently scored a hole in one at Shawnee Country Club in Milford. The score was made on July 26th of this year at the 4th hole which is a par three. She used a 3 iron. She becomes the third lady to accomplish this feat at Shawnee. At the time of the score, she was accompanied by her husband Elwood, who is pictured here with her. Photo by HGF

"Big Cat" sighted in Greenwood

by William T. Ficks

The "big cat" sighted on numerous occasions in the Harrington area during the past eight weeks turned up in Greenwood on August 6, according to a Greenwood man who requested anonymity.

The man saw the animal on his property which is about four miles south of Harrington and west of Highway 13.

"But I don't want 40,000 people out at my house," laughed the man as he asked that his name be withheld.

He said he saw the big cat from a distance of 15 or 20 yards.

"I watched him for about ten minutes. He didn't look back at me. He was lying still and staring straight ahead at a flock of birds," the man said.

"I have a Doberman pinscher who used to love to go out at night. Now I have to pick her up and physically carry her out," he said.

He described the animal as being "coal black," 25 to 30 inches high, and 35 to 40 inches long.

This description is the same as that

given by many others who have sighted the animal.

After looking at a blowup of a picture of the big cat that we ran in the *Harrington Journal* on June 27, the man said, "That's the same animal."

The picture had been taken by Carol Ann Porter of Harrington, who, along with her husband Billy and two neighbors, originally sighted the animal on June 19 in a small wooded area between Liberty and Clark streets in Harrington.

FUNDS NEEDED TO PURCHASE RAILROAD TOWER

Funds are needed quickly! If you have read the papers recently, you know that Conrail is closer than ever to being sold to a private company. Will the lease agreement between Conrail and the Greater Harrington Historical Society be honored? Right now, Conrail has offered to sell us the Tower property for \$500.00. Some of the members have decided to appeal to the public to set up a fund for this. Donations are tax deductible and can be mailed to: Greater Harrington Historical Society, c/o Donald Jester, R.D. 2, Box 105A, Harrington, DE 19952. Please specify "Tower Fund".

Bill Quillen gives old-fashioned picnic in Milford

by William T. Ficks

Bill Quillen, who once wore the magisterial robe of a Justice of the State Supreme Court was heaped with indignities in Milford Saturday when he was dunked into the water repeatedly and besmirched with blueberry pie.

But it was all part of the fun and games at an old-fashioned summer picnic thrown by Quillen at Bicentennial Park.

Quillen, who squares off with Sherman Tribbitt in the primary election in September to determine the Democratic gubernatorial candidate, proved one thing at the picnic — a politician has to be a good sport.

Quillen laughed and joked as he assumed his seat in the Boy Scout Dunking Tank. He good-naturedly heckled those who threw the baseballs in an attempt to strike the metal bar which would unseat him and plunge

him into the water.

Balls sold at three for a quarter with proceeds going to the Milford Little League.

After repeated dunkings, Quillen dried himself off and headed for the pie-eating contest.

For the first time in his life, Quillen became a dropout. He simply couldn't match the pie-gorging abilities of Richard Stokes, of Milford, who walked off with the championship. For his winning performance, Stokes won — you guessed it — a blueberry pie.

About 300 of the party faithful braved threatening skies and intermittent downpours to attend the Democratic bash. Those who worked up an appetite lined up for barbecued chicken with all the trimmings.

When Quillen left Milford, he headed for Georgetown and three more campaign stops on his busy downstate tour.

Harrington Journal offers \$50 reward for live capture of "Mystery Animal"

The *Harrington Journal* is offering a \$50 reward for the live capture, or information leading to the capture of the large black cat-like animal that has been sighted in the Harrington area for the past 8 weeks.

We repeat, the \$50 reward is for the "live" capture of the animal. We emphasize this because no one is quite sure whether the animal is someone's pet. The animal, according to pictures and sightings, is pure black, about 2 feet high and,

including its tail, 3 or 4 feet long, and is said to resemble a panther or cougar.

Anyone who captures or has information regarding the animal should call *The Harrington Journal* at 398-3206, or the Harrington Police at 398-4494.

Harry G. Farrow, Jr., *The Harrington Journal's* editor and publisher, will be the sole judge in determining the recipient of the reward.

Kent County burglary ring broken by state police

Delaware State Police detectives from Troop 3, Camden, have broken a Kent County burglary ring which stole only new mobile home appliances and furnishings. The 6-week criminal investigation has resulted in the arrest of three men and the recovery of approximately ten percent of the stolen property. Detectives have arrested Lowell Ridenour, 43, owner of Lake Forest Mobile Estates on U.S. 13 north of Felton, Delaware; Micah Cuffee, 25, of the Leisure Haven Mobile Home Park on route 207, Willow Grove, Delaware; and Walter Coverdale, 17, of 177 North Governor's Boulevard, Dover. Lowell Ridenour, whom state police believe acted as the "fence" for the stolen property, was arrested this morning on a total of 34 felony charges. He was arraigned on Friday at Magistrate Court 6 in Dover. Micah Cuffee and Walter Coverdale were both arrested last Wednesday on 46 and 39 charges, respectively. The three men were charged with a total of 119 counts of burglary 3rd degree, theft felony and conspiracy 2nd degree. Mr. Cuffee

was ordered committed to the Sussex County Correctional facility in default of \$92,000.00 secured bond. The juvenile remains in the Stevenson House in Milford, Delaware, where he was committed earlier on unrelated charges.

The burglaries began in early July and involved twelve known victims. Three mobile home sales businesses and nine individual Kent County residents comprise the list of victims. Larry's Mobile Home Sales, Kent County Mobile Home Sales and B&J Mobile Homes Sales, all located along U.S. 13, between Dover and Camden, were the three businesses victimized by the burglary ring. The total thefts included \$30,000.00 in new mobile home appliances and furniture. The bulk of the stolen items were kitchen appliances and the remainder was approximately \$7,500 in home furniture. State Police detectives expect additional charges to be placed against the three defendants and the arrest of other co-conspirators.

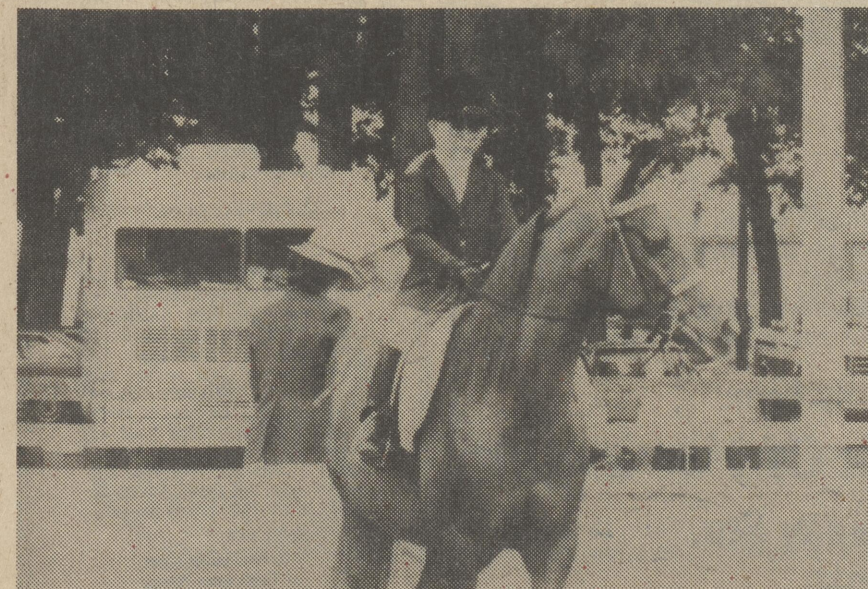

Patti Dilworth of Greensboro, MD was one of the winners on Sunday in the Delaware All Arabian Horse Show sponsored by Chick's Harness of Harrington. Patti is aboard Rimzi's Meg. Photo by HGF

Old man missing since Friday

by William T. Ficks

Caroline County Sheriff's Department deputies are still searching for an 86-year-old man missing since 10 a.m. Friday.

Charles R. Fishpaw, a resident of the Wesleyan Health Care Center, a nursing home in Denton, Md., wandered away from the home and was last seen about a half-mile northeast of the health center.

Maryland State Police brought in bloodhounds in the search for Fishpaw, but the dogs were unable to trace his scent.

Fishpaw stands 5 feet 7 inches and weighs about 135 pounds. When last seen he was wearing a tan waist-length jacket, tan plaid hat, tan pants, brown shoes, brown plaid shirt and was carrying a cane. He has short gray hair and wears a hearing aid.

Anthony Grieco, administrator at the Wesleyan Health Care Center, described Fishpaw as "confused."

Fishpaw has two sons, one in Cambridge, Md. and another in Virginia.

"The sons are taking it very well. We have talked to them every day," said Grieco.

The Harrington Police have distribut-



Charles R. Fishpaw

ed a photo and description of Fishpaw to area businesses. Anyone who has information on Fishpaw's whereabouts is urged to call the Harrington Police at 398-4494.

Local men elected to Advisory Board

Leroy Betts of Felton and William D. Winkler of Harrington were elected to the local Advisory Board at the Southern States Annual Membership Meeting held in Harrington on August 1, 1984. Over 75 stockholder-members and their families attended the session. Leroy Betts of Felton was selected chairman of the local board, while William D. Winkler of Harrington was named as vice-chairman.

Elected to the local Southern States Farm Home Advisory Committee were Mrs. Donald Bullock of Harrington and Mrs. Robert Winkler of Felton.

Home Advisory Committee while Mrs. Ernest Vogel Jr. of Harrington was named secretary.

David Winkler of Felton was chosen as a delegate to represent the local membership at the Southern States Cooperative 61st Annual Stockholders Meeting to be held in November. Leroy Betts of Felton was named alternate.

Wayne Argo of Seaford, a member of Southern States Cooperative's regional staff, reported on the overall Southern States operations. This report also included a slide-tape presentation entitled "Southern States: Teaming Tra-

[Continued on page 2]

New lifesaving therapy introduced at MMH

A lifesaving, new medical procedure, never before performed in a Delaware hospital south of Wilmington, was done Thursday, August 2nd in Milford Memorial Hospital by Dr. William M. Kaplan, a gastroenterologist on the Hospital's Medical Staff. The new procedure, called fiberoptic endoscopic injection sclerotherapy, is customarily performed only in major medical centers by physicians specially trained in treatment of disorders of the digestive tract. It is 90% effective for treating patients with chronic liver

disease who are bleeding from the esophagus.

This new medical procedure is more effective and safer than surgery or conventional medication, minimizes the need for blood transfusions, shortens the length of patient hospitalization, and substantially reduces patient mortality.

Dr. Kaplan was formerly chief of the Endoscopy Unit of Temple University Health Sciences Center in Philadelphia and has performed this therapy for more than a hundred patients.

Louis J. Giusto appointed to NACo

Taxation & Finance Steering Committee

WASHINGTON, D.C. - Louis J. Giusto, Levy Court Commissioner, Kent County, Delaware, has been named as a member of the Taxation & Finance Committee of the National Association of Counties by NACo President of Kane County, Illinois.

NACo's 11 steering committees form the policy making arm of county government. Each committee is composed of approximately 40 county officials who meet during the year to examine issues critical to local government.

Their recommendations on county legislative goals are presented to the nation's county officials at NACo's

annual conference. If approved, the recommendations become part of the *American County Platform*, NACo's official policy document.

Founded in 1935, the National Association of Counties (NACo) work to improve county government, to act as a national spokesman for counties, to serve as a liaison between counties and other levels of government, and to achieve a public understanding of the role of counties in the federal system.

With headquarters in Washington, D.C., the association has more than 2,000 member counties representing 42,000 elected and appointed county officials.



Mr. & Mrs. Harvey Marvel, Jr. & son.

Husbands may be present for Caesarean birth in Milford Memorial Hospital

Husbands may now witness the Caesarean birth of their child in the Surgical Department of Milford Memorial Hospital. Harvey Marvel, Jr., of Milford, was the first husband to officially accompany his wife, Kate, to an operating suite in the Hospital for the elective Caesarean section delivery of a son, Joshua Harvey, on Wednesday morning, August 1st. Mr. Marvel was present throughout the normal Caesarean section delivery of a healthy 8 lb., 15 oz. baby boy. Mrs. Marvel and her son are well and have been discharged from the Hospital.

As part of the hospital's effort to make the birth of a baby a shared family experience, husbands will be permitted in the operating suite during elective Caesarean section in order to be near their wife and to witness the birth of their child. Permission will not be granted if the Caesarean section must be performed on an emergency basis or if medical complications are

anticipated. In order for permission to be granted, both the husband and his wife must have attended classes in natural childbirth. Also, the Caesarean delivery must be elective and scheduled with the Obstetrical and Surgical Departments before the mother's admission to the Hospital.

Husbands accompanying their wife to Surgery for a Caesarean section delivery will be given instructions by personnel of the Obstetrical Department regarding their conduct during the delivery, will be given appropriate scrub clothing, cap, mask, and shoe covers, and will be escorted to and from Surgery by a nurse.

Only the husbands of expectant mothers will be permitted to be present during a Caesarean birth.

Milford Memorial Hospital offers classes in natural childbirth six (6) times a year. For further information, call 422-3311, Extension 439.

William Paskey, Jr. appointed Vice-Chairman of NACo Coastal Zone Management Subcommittee

WASHINGTON, D.C. - William Paskey, Jr., President, Kent County Levy Court, Kent County, Delaware, has been named Vice-Chairman of the National Association of Counties (NACo) Coastal Zone Management Subcommittee by NACo President Phil Elfstrom of Kane County, Illinois.

NACo's 11 steering committees form the policy making arm of county government. Each committee is composed of approximately 40 county

officials who meet during the year to examine issues critical to local government.

Their recommendations on county legislative goals are presented to the nation's county officials at NACo's annual conference. If approved, the recommendations become part of the *American County Platform*, NACo's official policy document.

Founded in 1935, the National Association of Counties (NACo) work to improve county government, to act as a national spokesman for counties, to serve as a liaison between counties and other levels of government, and to achieve a public understanding of the role of counties in the federal system. With headquarters in Washington, D.C., the association has more than 2,000 member counties representing 42,000 elected and appointed county officials.

Community Calendar

AUGUST 15 - The Kent County Division of the American Heart Association invite interested citizens of Harrington, Felton, Frederica, Houson, Bowers Beach and Viola to join the Harrington Unit of the American Heart Association. Interested persons are urged to attend the next meeting at 10:00 a.m. on Wednesday, August 15 at the Century Club, 103 Dorman Street in Harrington or call the Heart Office at 734-9321.

AUGUST 21 - The Milford Parks & Recreation Department will offer an Adult Flag Football League for the '84 season. An organizational meeting will be conducted on Tuesday, August 21 beginning 7:00 p.m. at the Recreation Department for those interested in entering a team. Scheduling, rules, regulations and sanctioning will be discussed at the meeting. This year's entrance fee is set at \$225.00 which includes new flags, officials, trophies and all sanctioning fees. For further information contact the Recreation Dept. at 422-7292.

AUGUST 23 - Open House at W.T. Chipman Junior School, Harrington, Delaware, for new students and their parents 9:00 a.m. to 4:00 p.m. August 23. School personnel will be available to answer questions.

SEPTEMBER 9 - Open House at the Wilmington Music School will be on September 9th, 7:00 - 8:30 p.m. at the school (4101 Washington St.) The faculty of all areas will be available for consultations, auditions and placement with the proper teacher. Suzuki orientation will take place for prospective

students in piano, violin and flute programs. Call 762-1132 for more information.

AUGUST 25 - A bus trip to the Reading Outlets is scheduled for August 25, 1984, sponsored by the Felton United Methodist Sunday School. Call 284-4411 or 284-9640 for reservations.

AUGUST 17 - 19 - Newark Jaycees will hold a Softball Marathon on August 17 through the 19th. To obtain a registration form, contact Susan Kreuer at the American Heart Association, Four-C, Trolley Square, Wilmington, DE 19806 (302) 654-5269 or Dale Becker representing the Newark Jaycees at 992-7213.

SEPTEMBER 15 - Harrington Heritage Day - A fun-filled day of entertainment, craft demonstrations, flea market, 10K run, refreshments, ending with a street dance offers pleasure to people of all ages.

OCTOBER 3 & 4 - The Delaware Contractors Association will hold its 9th Annual Trade Show on October 3 and 4 at the Brandywine Raceway, just north of Wilmington off Rt. 202. The yearly DCA event, recognized in the industry as the largest display in the Delaware Valley of the latest in construction equipment, allied products and services, attracts participants and visitors from a four-state area. Over \$4 million in products and equipment were displayed at the 1983 show, according to a DCA spokesman, and attendance over the previous eight years has ranged from approximately 1,400 to 2,800 persons.

Crime Stoppers

On June 27, 1977, the nude and badly decomposed body of an unidentified white female was found lying in the underbrush on Union Church Road about a mile and one-half east of Route 13. The victim is described as being 35-50 years old, 5'3" to 5'6", approximately 105 pounds, dark brown (possibly bleached) hair, and missing an

upper front tooth.

Please call 1-800-TIP-3333 if you have any information concerning this crime. The hours to call are weekdays from 9 a.m. to 5 p.m. Up to \$1,000 reward for publicized and unpublicized felonies. You DO NOT have to reveal your name.

Local men elected

(Continued from page 1)

dition and Technology," which focused on the fact that for more than 60 years, Southern States Cooperative's farmer-members and management have teamed together to render a record of steady service and continued innovation. Dependability and technological leadership have gone hand in hand.

The report on local operations and services rendered to farmer-members in the community was given by W. Roger Hudson, manager of Hudson

Farm Supply.

There was also a special recognition ceremony for new board members, Farm Home Advisory Committee members, as well as those from these groups who were retiring. These included: David Hrupsa, Harrington and Ernest Vogel Jr. Advisory Board; Mrs. Leroy Betts of Felton and Mrs. John Curtis Sr. of Harrington.

Other highlights of the meeting included Share-A-Craft and displays by Mrs. Sherry Betts of Felton.

Milford Hospital, physician and Milford Rotary Club aid young state fair worker

A young worker with the J.M. Strates Show at the Delaware State Fair became seriously ill on July 22nd and was admitted to Milford Memorial Hospital. Diagnosis revealed that the 18 year old man was suffering from a very serious illness requiring lengthy hospitalization. Following the patient's wish to return home, Mrs. Joan Lofland, the Hospital's Discharge Planning Coordinator, arranged for him to fly from Milford Air Park, Inc. to Bridgeport, Connecticut in cooperation

with the Bridgeport Public Health Department. Dr. Karen Rudolph, the internist on the Hospital's Medical Staff who was caring for the patient volunteered to accompany him and provide medical care.

The Milford Rotary Club, after learning of the young man's serious illness and lack of financial means, agreed to pay the expenses associated with the flight of the young patient to his home in Bridgeport.

Perdue honors growers

Poultry growers from this area were among the 46 honored Friday, August 10, by Perdue Farms Incorporated.

Edwin and Doris Meredith, Federalsburg, MD; Alvin and Lois Brittingham, Dover, DE; Clayton and Annabel Turner, Federalsburg, MD; Mark and Lisa Wheatley, Bridgeville, DE; Ted and Bonnie Russel, Bridgeville, DE; C.W. Smith Farm - Ivan Wood Tenant, Bridgeville, DE; William and Aline Parker, Harrington; Joe and Diane

Bauer, Harrington; Raymond and Sylvia Passwaters, Milford, DE; Edwin and Betty Love, Denton, MD; Ray and Judy Dodenhoff, Greenwood, DE were named 1984 Outstanding Poultry Growers because of their hard work, dedication and commitment to quality, and each of the families received an engraved trophy from Frank Perdue at the ceremonies, a reception and dinner at the Wicomico Youth and Civic Center, Salisbury. Don Mabe, Perdue Vice Chairman, also addressed the group.

The basis for their selection is overall growing performance, including such factors as grow-out consistency, total bird quality, maintenance of flock health.

Each of the growers also will have a sign placed at a prominent spot on their property signifying their selection. Perdue has approximately 1,000 contract growers throughout Delmarva.

Applications are now being accepted for **Summer & Fall Sessions** Ages 18 months to 5 years Call 678-2744

The Playhouse Nursery School
868 S. State Street
Dover

Subscribe to the Journal

GOOD READING

You'll find all you need by reading the classified pages!

Harrington Journal Classifieds

Colony Inn proudly presents

Monday - Thursday, this coupon

25% OFF ANY DINNER*

Monday - Thursday
COLONY INN
RT. 13, Harrington, DE

*excluding daily specials

Also Thursday

Senior Citizens Day

30% Off All Day

Colony Inn
Rt. 13, Harrington, DE 398-4201

BUSINESS DIRECTORY

CLEANERS 9-5 Let Capitol Cleaners & Launderers, Inc. Featuring Adjust-A-Drapes Cleaning process & hem-length GUARANTEED Take down & rehang service. 674-0500 DOVER, DE	HOME SALES 4-3-85 Supplying Delmarva families for over 25 years with manufactured homes New & Used Homes under \$10,000 335-5443 5 miles S. DAFB, Rt. 113 and 113A	MUSIC TFN CONN SELMER B&B Music LUDWIG SOHMER WURLITZER YOUNG CHANG 205 S. Dual Highway Camden, Delaware 19934 Phone: (302) 697-2155 Hours: Mon.-Thurs. 9-6 Fri. 9-9 Sat. 9-5
CONCRETE-SAND Stavton's Sand & Gravel, Inc. CONCRETE & MORTAR SAND TOPSOIL STONE SELECT & REGULAR FILL DIRT Delivered or Loaded on Your Truck PIT LOCATION: 1 Mi. off Rt. 14 OFFICE: Milford-Hgtn. Rd. 284-9178 West side of Rd. 384	MOBILE HOME LOTS 9-12 HIGH POINT MOBILE HOME PARK DELUXE MOBILE HOME LIVING •LARGE LOTS •PLAYGROUNDS •CONVENIENT LOCATION •POOL •LAUNDROMAT U.S. 113 & 113A Frederica 335-5444	BUILDING SUPPLIES 9-12 Woodside Surplus Sales Lumber, Windows, Siding, Doors, Molding, Plywood, Roofing, Insulation, Refinishing, Paneling, Everything for the Builder & Homeowner - 3/4 mi. south of Woodside Traffic Light on S. Bound Lane of U.S. 13. WEEKDAYS 8-5 SAT. 8-1 284-4134
EQUIPMENT TF TAYLOR & MESSICK, INC. JOHN DEERE FARM EQUIPMENT LAWN & GARDEN EQUIPMENT Sales and Service by Two-Way Radio Phone 398-3729 Harrington, DE	SERVICE 9-12 PAINTING EXTERIOR or INTERIOR BY THE HOUR OR JOB 697-6373	FUEL OIL 9-5 Peninsula Oil Co. Fuel Oil, Kerosene, Gasoline & Burner Service. •24-hr. service for regular customers •Radio dispatched truck •Automatic delivery of oil •Level payment plans available Shaw Ave. & Rt. 13 Harrington, DE 398-8344
THE HARRINGTON JOURNAL For all your printing needs! P.O. Box 239 Harrington, Del. 19952 398-3206	PAINTING 9-5 Morris Painting Co. Residential & Commercial Free estimates -Licensed & insured- Shingle Roofs 398-8446	FARROW REALTY 17 Commerce St. Harrington, Del. 19952 398-3455 Harry Farrow, Jr., Realtor

MAKE YOUR MONEY WORK FOR YOU!

Get your money to work as hard as you do. Let our financial experts determine where and how to get all your assets in working order, to your best financial advantage.

Our sound investments, from passbook savings to higher yield options, make your money work for you at competitive rates of interest.

"The Friendly Bank"

The Peoples Bank Of Harrington
Clark & Hanley Sts.
398-3256
Member FDIC

HARRINGTON JOURNAL
PRINTERS PUBLISHERS

HARRY G. FARROW, JR.,
Editor & Publisher USPS-235940

ANNE PALADINO,
General Manager

THE HARRINGTON JOURNAL (USPS-235940) is published every Wednesday by THE HARRINGTON JOURNAL, P.O. Box 239, 19 Commerce St., Harrington, DE 19952. Second-Class postage paid at Dover, DE 19901-9998. Office of Original Entry Dover, DE 19901-9998. POSTMASTER: Send address change to THE HARRINGTON JOURNAL, P.O. Box 239, Harrington, DE 19952. \$10.00 per year IN STATE, \$11.50 per year, OUT OF STATE.

Office of Publication
17 Commerce Street
Harrington, DE 19952
1-302-398-3206

Delaware State Fair Champions



DELAWARE GRAND CHAMPION MARKET LAMB

---recent Delaware State Fair winner was raised by Roger Collison [13] of Harrington and bought by IGA Stores of Delmarva for \$4 a pound. Also in picture are [from left] IGA buyer Bob Gregor; Bill Jones, manager of Big G Foodliner in Dover; Delaware Lamb and Wool Queen Martha Klair of Hockessin; and Lt. Gov. Mike Castle.



DELAWARE RESERVE CHAMPION MARKET LAMB

---recent Delaware State Fair winner was raised by Beth Collison [14] of Harrington and bought by IGA Stores of Delmarva for \$2.70 a pound. Also in picture are [from left] IGA buyer Bob Gregor; Bill Jones, manager of Big G Foodliner in Dover; Delaware Lamb and Wool Queen Martha Klair of Hockessin; and Lt. Gov. Mike Castle.



DELAWARE GRAND CHAMPION MARKET HOG

---recent Delaware State Fair winner was raised by Anthony Joseph [6] of Seaford. Hatfield Packing Company's Bill Serman bought the hog for \$3.25 a pound. With them is Lt. Gov. Mike Castle.



DELAWARE RESERVE CHAMPION MARKET HOG

---recent Delaware State Fair winner was raised by Aluerna Ridgeway [11] of Smyrna and bought by IGA Stores of Delmarva for \$2.90 a pound. Also in picture are [from left] IGA buyer Bob Gregor; Bill Jones, manager of Big G Foodliner in Dover; and Lt. Gov. Mike Castle.



The Boards of Directors of
**LEWES & REHOBOTH
 BUILDING AND LOAN ASSOCIATION**
 and
**SECOND NATIONAL
 BUILDING & LOAN, INC.**

Are Pleased to Announce the Merger of Their Institutions
 Effective July 17, 1984.

LEWES & REHOBOTH

- Harry W. Lewis
- William J. Downs
- Bayard V. Coulter
- Charles T. Melson, III
- Charles T. Melson, Jr.
- William A. Joseph
- Wilson M. Cullum
- Richard M. Ingram
- Dennard F. Quillen

SECOND NATIONAL

- Leonard L. Abel
- Henry A. Berliner, Jr.
- William F. Brooks, Jr.
- William Irwin Buck
- William Esham, Jr.
- Eugene F. Ford
- E. Dean French
- Donald E. Hood
- Allan Oakley Hunter
- Wayne A. Johnson
- John E. Lingo
- Thomas McMillen
- Marion J. Minker, Jr.
- Raymond C. Nichols
- Morton J. Owrutsky
- George A. Purnell
- Lou E. Satchell
- Edward O. Wayson, Jr.



**SECOND NATIONAL
 Building & Loan**

Home of 10% Statement Savings

121 Rehoboth Avenue, P.O. Box 627, Rehoboth Beach, DE 19971 (302) 227-2778



OVER \$400,000,000 IN ASSETS



SAVINGS INSURED TO \$100,000





HARRINGTON FOOD RITE

LOCALLY OWNED AND OPERATED

Quillen Shopping Center

398-4398



NOT RESPONSIBLE FOR TYPOGRAPHICAL ERRORS - WE RESERVE THE RIGHT TO LIMIT QUANTITIES

Monday, Tuesday & Wednesday 8-6
 Thursday 8-8
 Friday 8-9
 Saturday 8-7
 Sunday 10-4



BASKET OF SAVINGS



- Boneless Chuck Roast \$1.39 lb.
- Mash's Smoked Ham Shank Portion 99¢ lb.
- Chicken Legs 69¢ lb.
- Boneless Chuck Steaks \$1.69 lb. 
- Beef Chuck Steaks \$1.79 lb.
- Boneless Shoulder Steaks \$1.79 lb.
- Boneless Charcoal Steaks \$1.79 lb.
- Boneless Delmonico Steaks \$4.19 lb.
- Boneless Top Round Steaks \$2.29 lb.
- Boneless Sirloin Steaks \$2.49 lb.
- Boneless London Broil \$2.39 lb. 
- Boneless Sirloin Tip Steaks \$2.29 lb.
- Boneless Bottom Round Steaks \$1.99 lb.
- Lean Ground Round \$1.79 lb.

BONELESS BEEF SALE

- New York Strip \$2.99 lb.
- Sirloin Tips \$1.99 lb.
- Top Sirloin \$2.39 lb.
- Beef Tenderloins \$3.99 lb.



HILLSHIRE FARMS

- Polska Kielbasa \$2.29 lb.
- Beef Sausage \$2.29 lb.
- Buddig Smoked Chip Meats-2.5 oz. 49¢ ea.
- Quaker Maid Boneless Chip Steaks-2 lb. \$2.99 ea.
- Hygrade Ball Park Meat Franks \$1.69 lb.
- Esskay Chipped Beef-3 oz. \$1.19 ea.
- Armour Pan Size Bacon \$1.59 ea. 



 **Wisk**
75¢ Off
64 oz.
\$2.59

 **Pepperidge Farm Croutons**
89¢

Empress Chunk Light Tuna/Water
6 1/2 oz.
79¢

 **Heinz Relish**
10 oz.
59¢

Generic Potato Chips
16 oz.
\$1.19

Kraft Grape Jelly
3 lb.
\$1.69

 **Bounty Towels**
1 Roll
89¢

 **Skippy Burger & Cheese**
15 oz.
4/\$1.00

 **Coronet Assorted Toilet Tissue**
8 Rolls
\$1.69

Generic Nacho Corn Chips
12 oz.
89¢

Thorofare Peanut Butter
18 oz.
\$1.19

Thorofare Grape Jelly
18 oz.
79¢

Skippy Burgers & Franks
15 oz.
4/\$1.00

Generic Cheese Curds
16 oz.
99¢

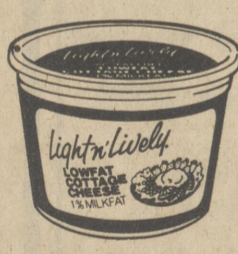
 **Light N Lively Cottage Cheese**
16 oz.
\$1.09

Wilson Cooked Ham \$2.18 lb.
New Yorker Swiss Cheese \$3.09 lb.
Esskay Bar-B-Que Loaf \$2.36 lb.
Esskay Pickle or Olive Loaf \$1.98 lb.

 **Honeydews**
\$1.09

Kraft Halfmoon Chunk Colby Color
10 oz.
\$1.69

Breakstone Ricotta Cheese
16 oz.
\$1.39

Kraft Halfmoon Cheddar Color Chunks
10 oz.
\$1.69

Donald Duck Orange Juice
12 oz.
99¢

Thompson Seedless Grapes
79¢ lb.

Great Buys on Fresh Produce!

California Plums
39¢ lb.

Red Flame Seedless Grapes
89¢ lb.

 **Tropicana Gold N Pure Orange Juice**
64 oz. Carton
\$1.89



Freezer Queen Man Size Beef Patties & More
2 lb.
\$1.69

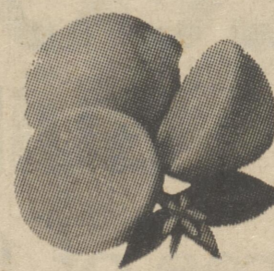

Lemons
6/89¢



Totino's Pizza
10 oz.
99¢

Magic Maid Vegetables
16 oz.
59¢

Freezer Queen Beef Boil n Bag Dinners
5 oz.
3/\$1.00



Over The Backyard Fence



Senior Center

by Dorothy Graham

Thank all volunteers very much! Smile! A useless life is an early death. Goethe.

Mrs. Clara Judy was leader of Bible Study Monday morning, Chapter 15 of Acts - Verse 1 thru 41 and Luke, chapter 21, verses 1 thru 26. Singing and prayers were thoroughly enjoyed by all seventeen present. "Blest Be the Tie," was the closing hymn.

Band Practice (better known as the Jolly Timers) was swinging and singing and toe tapping Tuesday morning. There were nineteen present. Ina Hughes, Sylvia, Cecil Meredith, Mamie Adams, Lillie McBride, Mildred Vincent, Bertha Dean, Gladys Hill, Elwood Morris, "Andy" Anderson, Annabel Morrow, Roxanne and Marion Brown, Ella Golt, Tony Perrone, Virginia Smith, Ola Tildon, Florence Minner and Louis Gerardi. They do make good music together! Come on in and give them a listen.

Politicians are showing up every once in a while at the Center. First there was S.B. Woo and his wife, he is in the primary for Lt. Governor. They brought fortune cookies, stayed for lunch, and gave a short talk. Nancy Cook was next this week also in the primary for Lt. Governor, she gave out rulers, stayed for lunch and gave a short talk. Welcome all politicians, we like to hear all sides!

"Senior Sounds" Wednesday morning with Sylvia. There were twenty present. Ruth Vincent sang a solo - "Do All You Can." It is so pleasant.

The Senior Citizens saw Rehoboth Tuesday evening through the rain drops. Could not dampen the spirits of the Harrington folk that left the Center at 8:30 p.m. and returned at 10:00 p.m. Plenty of company on the Boardwalk walking in the rain. Most of the group that left here, ate at the Avenue. The menus were varied - ham steaks - french fries - pickled beets - crab cakes, etc. Did not see a bag or box of popcorn Wednesday morning. Sure some had the specialty of Rehoboth a box of popcorn, tucked away in their refrigerator.

Bingo, Wednesday, Rosa was the runner. Had a full house. It is fun!

Come on in and join the B-1, I-16, N-31, G-60, ?-61.

The weather has been hot and humid. Willard Scott said even Santa Claus was in his shorts it is so hot!! But here at the Center, it's cool and friendly. The meals tasty. Do what you like - craftwise. Jeannette is here every Thursday. Mildred Minner usually as well as Barbara and a host of others. Come on in, share a craft or just visit!! Bowling at Milford Lanes. Pool, checkers, ceramics, needlecrafts, quilts.

Want to thank all of you kind vegetable growers for the fine variety of fresh veggies. Enclosed is a recipe from Evelyn Lare. Those that have used it say it is very good. Also included today is a Zucchini pie by Emma Hynson. Best wishes to all. Be kind to each other. Love you. Faith.

ZUCCHINI CASSEROLE

Evelyn Lare
1 layer of raw zucchini (sliced)
1 layer of raw white potatoes (sliced)
1 layer of onions (sliced)
1 layer of hamburger (cooked)
1 layer of cheese
1 layer of zucchini squash
1 can tomato soup, puree or paste, or fresh tomatoes.
layer of cheese
Cover with bread crumbs and bake until done at 350° about 45 minutes.

ZUCCHINI PIE

Emma Hynson
3 cups zucchini, sliced thin, unpeeled
1 onion, chopped fine
1 cup bisquick
1/2 cup vegetable oil
Salt & pepper to taste
Pinch oregano (optional)
4 eggs, beaten
1/4 cup parmesan cheese
Grease oblong or square pan lightly. Arrange zucchini slices in pan, add remainder of ingredients, one at a time, as listed. Mix them gently with fork right in the pan. Bake at 350° about 35 minutes or until golden brown. Cut in squares and serve hot or freeze, defrost and serve as canapes.
Don't forget birthday party time! See you then. Good eating!!



Mr. and Mrs. Donald Hearn Lloyd Jr.
Photo by Picture This.....Photography

Stolarick - Lloyd wed

Ramona Alicia Stolarick and Donald Hearn Lloyd Jr. exchanged their wedding vows on Saturday, June 16. The ceremony was held at Our Lady of Lourdes in Whitehouse Station, New Jersey with Father Michael Santillo officiating.

The bride is the daughter of Albert and Marie Stolarick, of Clinton Township, New Jersey. The parents of the groom are Donald and Barbara Lloyd Sr. of Felton, DE.

The bride is a graduate of the University of Delaware, receiving a B.S. in Child Development in 1982 and an M.A. in School Psychology in 1984. The groom is a 1982 graduate of the University of Delaware receiving a B.S. in Agricultural Business Management. He is now a sales representative for Popular Greetings Inc. in Elk Mills, Maryland.

The maid of honor was Rebecca A.

Stolarick of Allentown, PA., the sister of the bride. The bridesmaids were: Roberta A. Stolarick, of Phillipsburg, N.J., the sister of the bride; Dee Ann Lloyd, of Felton, DE, the sister of the groom; Sheryl Freeman, of King of Prussia, PA, a college roommate; Mary Damiano, of Scotch Plains, N.J., a college roommate; and Lynda Nelson, of Lebanon, N.J., a friend.

The best man was Donald Townsend, of Mount Kisco, N.Y., a college roommate. The ushers were: Dan Twisselman, of Harrington, DE, a friend; Roger Stolarick, of Lebanon, N.J., the brother of the bride; Aubrey Smoot III, of Springfield, Va., a college roommate; Dennis Ort, of Springfield, VA, a college roommate; and Ralph Butler, Harrington, DE, a friend.

The couple made a wedding trip to Jamaica and now reside in Newark, Delaware.

Local Interest

by Joann Wyatt 398-4879

The Rev. Wm. H. Miller is a patient in Milford Memorial Hospital. We send him speedy get well wishes.

Happy Birthday wishes go out to Mrs. Florence Wells!

Mr. and Mrs. Carroll Welch Sr. and Ms. Pat Lord were the Sunday dinner guests of Mr. and Mrs. David Welch and family.

Mr. and Mrs. Bill Welch and son Billy visited with Mr. and Mrs. Carroll Welch Sr. on Wednesday evening. Other guests were Mrs. Virginia Wix and Mrs. Lillian Boone.

Get well wishes go out to Mr. Percy Garey.

Mrs. Mary Martin has returned home from the hospital. We continue to wish her a speedy recovery.

Mr. and Mrs. Carroll Welch Jr. visited with Mr. and Mrs. Raymond Poore on Sunday evening.

If anyone has a craft that they would like to demonstrate on Heritage Day, Saturday, September 15, please contact Carolyn Poore at 398-3286.

Carroll and Grace Welch would like to thank everyone who attended their end of summer sale at The Loft.

Mrs. Emma Hopkins Hynson, Grace Howard and Miss Jennie Morris were guests of the "Class of 1964's 20th Anniversary Picnic at the home of Mrs. Alice Hearn Etherington, Lincoln, Del. We all enjoyed being together at this delightful event.

Little Miss Melissa Jacobson celebrated her first birthday on Saturday, August 11. Happy Birthday Melissa!

Mrs. Mary Melvin, Mr. James Larimore, Mr. and Mrs. Charles Coverdale, Mr. and Mrs. Raymond Brown, Mr.

(Continued on page 10)

Days of Our Years

by Carol Ann Porter

Thirty Years Ago

Friday, August 13, 1984

Mr. and Mrs. Samuel Elliott, of Laurel, visited his parents, the Rev. and Mrs. Milton Elliott, Sunday.

Miss Katherine Rachael Mervine, daughter of Mr. and Mrs. William H. Mervine, became the bride of Everett Cahall Isaac, son of Mr. and Mrs. Lester Isaccs, all of Greenwood were wed on Saturday evening.

Mr. and Mrs. Herbert Denny, Mrs. Sam Denny and Mrs. Kenneth McKnatt and Kenna Jo attended the Johnson-Lyons wedding in Rehoboth Saturday.

Elliott Darby spent the weekend with his aunt, Mrs. Rebecca Manship, in Smyrna.

Mr. and Mrs. Howard Purdue and nieces, Delores Snyder, of Altoona, Pa. and Janice Bradley, of Salisbury, Md., spent a part of last week at Holloway Beach, Md.

Mr. and Mrs. Melvin Brobst and David and Jimmy and Susan McDonald spent a day recently at Garland Lake.

Mr. and Mrs. Robert Masten and family, Mr. and Mrs. Howell Hitchens, and Mr. and Mrs. Kenneth McKnatt and Kenna Jo are on a two weeks vacation at Lewes. Mr. and Mrs. Harry Minner, Mr. and Mrs. John Minner, Bailey Minner, Mr. and Mrs. Samuel S. Denny, Mr. and Mrs. John Holloway Sr., and Mrs. Maude Hill and Mrs. John Lord of Wilmington attended the funeral of their niece in Washington, D.C. last Thursday.

Twenty Years Ago

Friday, August 14, 1964

Mr. and Mrs. Andrew Sabashi and family and Mr. and Mrs. Tom Hill of Long Island, N.Y., were the weekend guests of Mr. and Mrs. Thomas Clending.

Mr. and Mrs. William Kramedas and son, Steven, Mr. and Mrs. James Neeman, Mr. and Mrs. Walter Lang, and Ed Webster spent last week vacationing in the Pocono Mountains.

Mr. and Mrs. Robert Faulkner and daughters, of Camden were the dinner guests of Mr. and Mrs. George Graham Wednesday.

Mr. and Mrs. Leroy Wheeler and children, Debbie and Dennis, and their house guests, attended a family reunion at the home of Mr. and Mrs. Charles Miller, in Delaire, Sunday.

Thirty Years Ago

Thursday, August 15, 1974

Two members of Lake Forest's 1973 state champion cross-country team took on a large field of old runners and beat most of them at the Fellowship of Christian Athletes Track Carnival held Saturday at the University of Pennsylvania's Franklin Field. Ron Mosley was third and Harry Benson was fifth in the 16-18 mile run.

Bruce W. Jester graduated from the University of Delaware with a Bachelor of Science in Accounting on May 25. He graduated with honors and also received a Certificate of Appreciation from the Dean of the College of Business and Economics.

Billy Graham's associate, John Wesley White, will be at the Delaware State Fairgrounds at 7:30 p.m. nightly from August 16-25.

Mrs. David Greenly and Jeffery of Milford and her mother, Mrs. Charles Rapp spent a few days last week with relatives in Norfolk, Va.

Gab Fest

by Pat Hatfield

It's a beautiful world! This week we had the answer to our second question. A dear Reader from Felton, Ellen Sharpnack, wrote me a letter about it. We do thank her so much. Here is what she says: "In regard to the Magnolia Rose, we do have one. It's very sweet Magnolia smell. We've lived here since 1939. It was here when we came. But it's not a large flower as the lady said the one she knows was. My mother-in-law was given a bouquet of the flowers by a lady in Greensboro, Md., who bought butter from her. She told my mother-in-law if she would put it down and put glass jar over it after the bloom

sort of died out it would root and she could have a Magnolia Rose Bush too, which she did (this was in Fall of year). So I don't know how old this bush is. I've started several since I've been here.

I enjoy your Gab Fest very much." If you would like to talk to her personally about it, her phone number is 1-302-284-4787, and her address is: R.D. 2 Box 999, Felton, DE 19943.

This has been a great year, for gardening. The glads, roses, potatoes, tomatoes, corn and lima beans are

(Continued on page 10)

Felton/Sandtown

by Lola O'Day 284-9175

BIRTHDAYS - Linda McCloskey, Susan Rebecca Chambers, Sheila McGinnis, Jackie Rains, Seth Fortunato, Naomi Minner, Sylvia Jean Kemp, Lester Minner Jr., Tammy Grier, Charity Gibbs, Charlotte Voshell, Jessica Cole, John Swain, John Walls Jr., Bobbie Brooks, Bessie Mae Martin, Doug Jarrell, William E. Thompson.

ANNIVERSARIES - Mr. and Mrs. John Moore, Jack & Nancy Jo Hendricks, Michael & Robin Cole, Phyllis & Bob Welch, Mr. and Mrs. Melvin Dornberger, Mr. and Mrs. Charles Kemp, Ronnie and Kaye Voshell, Eric

and Toni Hobbs, David and Libby Butler.

The senior citizens who went to Rehoboth Tuesday from the Harrington Center all had a good time. A couple of showers but still plenty of time to shop and browse.

Mr. and Mrs. Steve Apple of Wilmington, Del. were guests of Mrs. Lola O'Day and family on Thursday, August 9th.

Cub Scout Pack 141 of Felton will be leaving Lake Forest North at 10 a.m.

(Continued on page 10)

Cains celebrate Silver Wedding Anniversary

Mr. and Mrs. Edgar W. Dill Jr., of Wyoming, DE and Mrs. Paul Mensing of Greensboro, N.C. surprised Mr. and Mrs. Herbert Cain of Harrington with a silver wedding anniversary party in their honor in the banquet room of the Colony Inns, Harrington, DE on Saturday evening, August 4, 1984.

Miss Debbie Cain of Harrington and Miss Julie Collins of Odessa, attended the guest book. Miss Lori Collins of Odessa attended the gift table, and Mrs. Delbert Cain, Mrs. Harvey Collins and Mrs. Charles Rapp assisted Mrs. Dill with preparatin of the guest list.

There were guests from Pennsylvania, Delaware, Maryland, Virginia and North Carolina. Mr. and Mrs. Benjamin Rash of Felton, fooled Mr. and Mrs. Cain by inviting them as their guests to dinner at the Colony Inns.

When they arrived, the Cains were overwhelmed by the guests who greeted them.

One of the highlights of the evening was the introduction of Kathleen's mother, Mrs. Julia Willey, age 89.

Her three sons and five daughters attended the affair. Mrs. Willey was honored by having her oldest son, Norman Willey and wife Dorothy, celebrating their golden wedding anniversary and her youngest daughter, Kathleen Cain and her husband, Herbert, enjoying the celebration.

Many of the guests present had attended the Cain's wedding at the home of Edgar and Carolyn Dill on August 7, 1959. It was a pleasure to have seventy-two guests return to extend best wishes and congratulations to Herbert and Kathleen.

Her address is: Mildred Newnom, Wilmington Medical Center, Room 509A, Delaware Division, Wilmington, DE 19899.

FRIENDS REQUEST CARDS

Friends and relatives of Mildred Newnom, who is in Wilmington Medical Center, would appreciate any cards, notes or letters from friends back home.

It is not known how long Mildred's stay in the hospital will be, but any courtesies along these lines will be greatly appreciated.

DAWSON BUS TOURS

302-697-9501
Toll Free No. for New Castle & Sussex Counties Only.
800-282-8525

- Aug. 25 & Oct. 6 Baltimore Inner Harbor
- Aug. 24 & 25 Valley Forge "Perry Como"
- Sept. 2 "Barbara Mandrell" Valley Forge Music Fair
- Sept. 15 Washington Zoo
- Sept. 22 - Oct. 7 "Hooray for Hollywood" Three Little Bakers
- Sept. 30 "Liberace" Hershey Park Arena
- *Sept. 30, Oct. 1, 2, & 3 Vermont Tour
- Oct. 13 "Ronny Millsap" Valley Forge
- Oct. 13 Williamsburg Pottery
- Oct. 20 Reading Outlets
- Oct. 27 "Lancaster Tour & Dinner"

WORLD'S FAIR DATES NEW ORLEANS

October 12-20

WORLD'S FAIR TRIP

- Motor Coach Transportation
- Baggage, handling & tax included
- 1. Includes 8 nights accommodations,
- 2. Two day ticket at the World's Fair,
- 3. Dinner cruise on "Creole Queen",
- 4. Sightseeing tour of New Orleans:
 - a. Jackson Square area
 - b. Super Dome
 - c. French Quarters
- 5. Continental breakfast at "Longue Vue Gardens".

Radio City Music Hall
Christmas Show
Nov. 23 & 24 Dec. 1, 8, 12 & 15

*Note date change on Vermont Tour



We're Basha & Samuel Closic

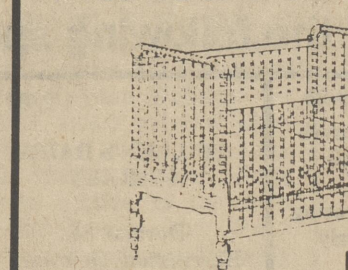

Reg. 210⁰⁰
SALE 139⁸⁵

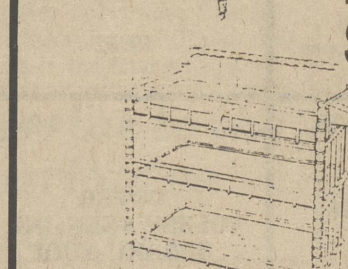

Reg. 119⁹⁵
SALE 79⁸⁸



Reg. 89⁹⁵
SALE 59⁸⁵

1 MILE NORTH OF DOVER MALL ACROSS FROM MARKERS POULTRY

Often Imitated But Never Duplicated - Never Undersold

CLOSED SUNDAY: Mon.-Thurs. 10:00-5:30; Fri. 10:00-8:30; Sat. 10:00-5:00
Wilmington Wed. Nights 'til 8:30 PM
Midway Fri. 10-8:30

Delaware Ave. & Lincoln St., Wilm.
(302) 656-2299

Midway Shopping Center
998-7783

Jenny Lind
Hedstrom
a member of Brown Group, Inc.

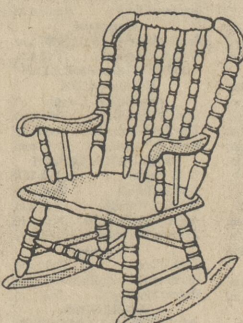

Reg. 59⁹⁵
SALE 44⁸⁵

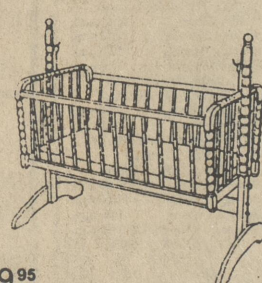

Reg. 119⁹⁵
SALE 79⁸⁸

closets
OF DELAWARE
Brenford Plaza - Rt. 13, Dover
734-8779
Mon.-Thur. 10-8:30
Friday 10-8:30, Saturday 10-5
Closed Sunday

WEIGHT WATCHERS®
Quick Start™
PROGRAM

JOIN NOW
AND RECEIVE
\$34⁰⁰

IN VALUABLE
MERCHANDISE
AND COUPONS.

For Nearest Meeting
Location Call

WEIGHT
WATCHERS
INFORMATION
CENTRAL

Valid In Area 69 Only
Expires 9-1-84

Quick Start™
PROGRAM

Area Church News

Calvary Wesleyan Church News

"Jesus is My Answer" is the theme of our Vacation Bible School, held this week, August 13-17th from 8:30 - 8:30 p.m. Classes for ages 3 through 6th grade completed are participating in Bible lessons, music, crafts, refreshments, games, and contests. The Closing Program will be held Sunday, August 19th at 9:30 a.m. All are welcome.

Teen Time Together is also meeting this week in the Fellowship Hall from 6:30 - 8:30 p.m. for grades 7 through 12. Resource persons are available

each evening for sports, crafts, games, music, good deeds, and Bible study.

There will be no mid-week service on Wednesday, August 15th, but a full schedule of services is planned for Sunday, August 19th. The VBS Closing Program will be at 9:30 a.m., and the Morning Worship Hour at 10:40 a.m., and the Evening Service at 6:00 p.m. Birthday greetings this week go out to Dorothy Downes, Jim Downs, Darlene Slaughter, Catherine Moore, Bobette Carter, Florence Wells and Lula Mae Hatfield.

Felton Church of God

St. Jude Children's Research Hospital officials today announced that Rev. Marcus Johnson will chair the Hospital's "Wheels For Life" Bike Ride in Felton. This ride will raise funds to support the hospital's battle against childhood cancer and other illnesses being studied there.

Founded in 1982 by entertainer Danny Thomas, St. Jude Hospital has become the world's largest center for the study of childhood cancer, and is the only institution dedicated solely to the treatment and study of catastrophic childhood diseases. The Hospital is non-sectarian and interracial.

Greenwood U.M. Church

Report from Greenwood United Methodist Church: The flowers in the Greenwood Church on Sunday were in honor of the wedding of Mr. and Mrs. William Slatcher who were united in marriage on August 4 at 6:30 p.m.

The picnic for Todd's Church will be held on the church grounds on August 25.

August 30 is the date for the dollar workshop for S.S. teachers.

The Greenwood U.M.W. will meet at the home of Mrs. Nancy Peters on August 20 at 7 p.m.

On August 26, the pastor will begin a once-a-month evening service on the Charge. On Aug. 26 at 7:30 p.m. the Rev. Louis Timmons, pastor of Mt. Vernon UMC in Sharpton will deliver the message in the Greenwood Church. Everyone welcome.

The Youth Group meets at 5:30 to 7 p.m. Sunday evenings in Greenwood.

On September 6 at 7:30 p.m. the Greenwood U.M.W. will sponsor a Shopping Spree to benefit the Greenwood Church. All are invited. The details will be published. You will be able to buy baskets, cosmetics, herbalife, tupperware, Stanley items and other. There will be refreshments. Call Ruth Hamstead for details.

Epworth's covered dish dinner and auction will be held Sept. 15 at 6:30 and Todd's on Sept. 22 at 6:30.

Greenwood's Homecoming will be held on Sunday afternoon, September 30, at 2 p.m. Rev. Olin Shockley Jr. will be the speaker and a dinner will follow.

Epworth's Homecoming will be held on November 18 at 2 p.m. with the Rev. Dr. J. Gordon Stapleton preaching. Refreshments will be served.

The Fall Revival dates for the Greenwood Charge are Oct. 14-18. 10 a.m. Bible Study daily and 7:30 p.m. nightly worship services. Evangelist Bill Sammons will deliver the message.

Obituaries

CECIL W. FLETCHER
FELTON - Cecil W. Fletcher, 71, of Walnut Street, died of a heart attack Thursday in Kent General Hospital, Dover.

Mr. Fletcher was a roofer for C.C. Oliphant & Son, Inc., Laurel, for 15 years until retiring in 1961.

He is survived by three sons, Robert W. of Millsboro, Warren M. of Quantico, Md., and Michael of Seaford; five daughters, Doris F. Willey, with whom he lived, Patricia Taylor and Pamela Justice, both of Salisbury, Md., Linda Gossett of Moncks Corner, S.C., and Phyllis Morgan of Seaford; a brother, Herbert of Laurel; two sisters, Martha Windsor of Laurel and Mary Hammond of Salisbury; 16 grandchildren; and seven great-grandchildren.

Services were Sunday at 1:30 p.m. in the Berry Funeral Home, Main Street, where friends called one hour before service. Burial was in Hollywood Cemetery, Harrington.

WALTER L. GRIFFITH
DENTON, MD - Walter L. Griffith, of Caroline Ave., Ridgely, Md., died Friday, Aug. 10, 1984, at Wesleyan Health Care Center in Denton of natural causes. He was 93.

A painter, he retired in 1969. He is survived by his wife, Lucille Griffith; one son, Alvin Griffith, Uniontown, Ohio; and two grandchildren.

Services were 2 p.m. Monday at Boulais Funeral Home, Greensboro, where friends called one hour before service.

Burial was in Ridgely Cemetery.

NETTIE V. BAKER
MILFORD - Nettie V. Baker of Cambridge, Md., died Saturday, Aug. 11, 1984, at Milford Memorial Hospital. She was 85.

Mrs. Baker is the widow of the late Capt. Arlie P. Baker and is survived by one daughter, Frances B. Pennington, of Milford; one son, Arlie P. Baker Jr., of Olney, Md.; two sisters, Mrs. Flora Cox, of Cambridge, Md. and Mrs. Lettie Wroten, of Hurlock, Md.; seven

grandchildren; eight great-grandchildren; and several nieces and nephews.

Services were 11 a.m. Tuesday in Dorchester Memorial Park, Cambridge.

The family received friends from 7 to 9:30 p.m. Monday at the Thomas Funeral Home, 700 Locust St., Cambridge.

JOHN L. WALLACE SR.
MILFORD - John L. Wallace Sr., 52, of 136 High Point Trailer Park, died Thursday, August 9, 1984, in Milford Memorial Hospital of an apparent heart attack.

Mr. Wallace was a pipefitter for General Foods Corp., Dover, for 19 1/2 years. He was a Marine veteran of the Korean War.

He is survived by his wife, Margaret H.; three daughters, Mary Brennan of Andrews Air Force Base, Washington, D.C., Margaret Faith Jenkins of Dover and Elizabeth Kelly Howard of Logansport, Ind.; four stepsons, Robert Fitzcharles of Milford, Anthony Fitzcharles of Ellendale, Howard Fitzcharles of Blue Ridge, Va.; two stepdaughters, Delores Dill of Harrington and Mary Fitzcharles of Wilmington; six grandchildren; and eight step-grandchildren.

Services were Sunday at 2 p.m. in the Rogers Funeral Home, 301 Lakeview Ave., where friends called Saturday night after 7. Burial was in Barratt's Chapel Cemetery, Frederica.

ROCKIE SELF

DOVER - Rockie Self, of R.D. 2, Camden, died Monday, Aug. 6, 1984, in Kent General Hospital of a heart condition. He was 58.

Mr. Self had been a press operator at James Thompson and Co., Greenwood. He served 8 1/2 years in the Air Force, and was a veteran of World War II and the Korean War. Mr. Self also volunteered for Alcoholics Anonymous in Dover.

He is survived by his wife, Margaret; his mother, Mattie Self, Lincoln, Neb.;

one stepson, Ronald Bowhall, Dover; two brothers, Terry Self, Lexington, Neb., and James Self, with the U.S. Army stationed in Germany; and one granddaughter.

Services were 11 a.m. Thursday at Torbert Funeral Chapel, Bradford and Reed streets, Dover, where friends called Wednesday night from 7 to 9. Burial was in Odd Fellows Cemetery, Camden.

SYLVESTER WATSON SR.
MILFORD - Sylvester "Rabbit" Watson, of Del. 1, Ellendale, was pronounced dead on arrival Thursday, August 9, 1984, at Milford Memorial Hospital of natural causes. He was 70.

Mr. Watson had been ill for some time.

He was a retired seasonal worker. His wife, Mae Watson, died in 1981.

He is survived by three sons, Selena Watson, Patterson, N.J., Lorenzo Watson, Rochester, N.Y., Leroy Watson, Ellendale; five daughters, Delores Hudson, Dover, Reathemas Preston, Rochester, N.Y., Elizabeth Dukes, Ellendale, Betty Figueroa, Lincoln, Dorothy Watson, Patterson, N.J.; his mother, Sarah Watson, Plainfield, Ga.; two brothers, Tommy and George Watson, both of Plainfield; 32 grandchildren; and 12 great-grandchildren.

Services were 1 p.m. Tuesday at Young's Funeral Home, 526 Union St., Milton, where friends called from 7 to 8 p.m. Monday.

Burial was in Old Hickory Cemetery in Slaughter Neck.

WILLIAM W. OPDYKE JR.

DOVER - William W. Opdyke Jr., 72, of R.D. 2, died Thursday, August 9, 1984, in Kent General Hospital after being stricken with a heart attack at home.

Mr. Opdyke, a longtime Dover-area farmer and a Democrat, represented the 4th House District in the legislature from 1957 until 1959. He was a former president of the Willow Run Ruritan Club, a member of the board of directors of Southern States and a member of Cheswold Methodist Church.

He is survived by his wife, Beatrice W.; a son, William W. III of Dover; two daughters, Ruth a Kareer of Dover and Lido O. Vaughn of Dover; two brothers, Milton R. and Charles S., both of Little Creek a sister, Virginia Burtis of Oxford, Ohio and seven grandchildren.

Services were Sunday at 2 p.m. in Trader Funeral Home, 12 Lotus St., where friends called Saturday night from 7 to 9. Burial was in Barratt's Chapel Cemetery, Frederica.

The family suggests contributions to the memorial fund of Cheswold Methodist Church, Cheswold, 19936.

CHARLES RUSSELL PORTER
EASTON, MD - Charles Russell Porter, 74, of New Bridge, near Easton, died Sunday, August 12, 1984, in the General Division of Wilmington (Del.) Medical Center of cancer.

Mr. Porter owned and operated Porter's Store, New Bridge, from 1946 to 1974. He had been a clerk for House of Chao, Denton, for the past year.

He is survived by a daughter, Beverly Rosebrock of Queen Anne; a sister, Elizabeth Greenly of Denton and two grandchildren.

Graveside services were Tuesday at 2 p.m. in Denton Cemetery, Md., Route 328.

WILLIAM LESTER JONES

SEAFORD - William Lester Jones, of Concord-Bethel Road, Seaford, died Thursday, Aug. 9, 1984, in Nanticoke Memorial Hospital of cancer. He was 76.

Mr. Jones retired several years ago after farming in the Seaford area.

He is survived by his wife, Mary James Jones; two daughters, Mary Ann Tice and Barbara J. James, both of Seaford; a brother, Arthur W.

Jones, Hagerstown, Md.; five grandchildren; and three great-grandchildren.

Services were 2 p.m. Sunday in the Watson Funeral Home, Front and King streets, Seaford, where friends called before service.

Burial was in Concord Cemetery, Concord.

JOSEPHINE G. JOLLY

WYOMING - Josephine G. Jolly, of Wyoming, died Monday, August 6, 1984, at her home of cancer. She was 71.

Mrs. Jolly's husband, Arnie, died in 1978.

She is survived by a daughter, Rose M. Sabbato, Wyoming; two brothers, Samuel Varisco, Staten Island, N.Y., and Angelo Varisco, Hernando, Fla.; three sisters, Mary Ratledge, Smyrna, Rose Kilpatrick Hernando, Fla., and Sara Gill, Wyoming; four grandchildren, six great-grandchildren and two great-great-grandchildren.

Services were 2 p.m. Friday at the Trader Funeral Home, 12 Lotus St., Dover, where friends called from 7 to 9 p.m. Thursday.

Burial was in Odd Fellows Cemetery, Camden.

Instead of flowers, the family suggest contributions to the Kent County Cancer Unit, 5 E. Reed St., Dover, Del. 19901.

ETHEL DESHIELDS

DOVER - Ethel "Snookie" Deshields, 49, of R.D. 4, Box 442, Dover, died Sunday, August 5, 1984, at Kent General Hospital of a heart attack.

Mrs. Deshields was a homemaker. She had done custodial work at Wesley College from 1980 until 1983.

She is survived by her husband, Parent; three stepsons, Malcom and Steven, both of Dover, and Wayne of Crisfield, Md.; her father and stepmother, Calvin and Lillian Farlow of Dover; three brothers, Robert Farlow and Thomas Farlow, both of Dover, and Norris Farlow of Wyoming; three half-brothers, Mark Farlow, Marvin Farlow and Brian Farlow, all of Dover, and three sisters, Mary Jackson of Wildwood, N.J., and Eva Bradley and Alice Hall, both of Dover.

Services were Friday at 1 p.m. in Church of the Living God, West Street, where friends called one hour earlier. Burial was in Sunset Memorial Park.

ROBERT W. MCKANETT

EASTON, MD - Robert W. McKanett, of North Main St., Greensboro, Md., died Friday, Aug. 10, 1984, in The Memorial Hospital at Easton of a heart attack. He was 79.

He retired in 1973 from the clerical department of Sun Oil Co. in Macus Hook, Pa.

He is survived by his wife, Martha McKanett; a son, Robert McKanett Jr., Aston, Pa.; one daughter, Hazel Bowdin, Columbus, Ohio; four grandchildren; and one great-grandchild.

Services were 2 p.m. Tuesday at Boulais Funeral Home, Greensboro, where friends called one hour before service.

Burial followed in Templeville Cemetery, Templeville.

GLADYS WILSON

MILFORD - Gladys Wilson, RD 4, Georgetown, died Saturday, Aug. 11, 1984, at Milford Memorial Hospital, of heart failure. She was 84.

Mrs. Wilson was born in Georgetown and is the widow of the late Harold S. Wilson.

She is survived by one son, Miller Wilson, Georgetown; one daughter, Mildred May Wells, Milton; and one granddaughter, Barbara Hudson, Georgetown.

Services will be 2 p.m. today in Esham Funeral Home, 609 East Market St., Georgetown. Friends called one hour prior to services.

Burial will be in Beaver Dam Cemetery, Harbeson.

St. Bernadette's Catholic Church

RELIGIOUS EDUCATION NEWS - We are still in need of catechists (teachers) for the program in both St. John's and St. Bernadette's. Special workshops will be provided this year for catechists (teachers). If you feel you could share your faith in this special way, please call Mary Louise (422-5319 or 422-5827).

ST. BERNADETTE'S PLANNING MEETING FOR RELIGIOUS EDUCATION - Our second planning meeting for the religious education program held at St. Bernadette's. We will decide on the various activities for next year which will be considered part of the child's religious education experience. All parents are encouraged to attend.

DATE: Tuesday, August 14, 1984
TIME: 7:30 p.m.
PLACE: St. Bernadette's Hall
SOCIETY FOR THE PROPAGATION OF THE FAITH - Bishop James Burke will be here the weekend of August 18-19 to preach on the Missions at all the Masses and to take up a collection for the missionary work of the Church. Please come prepared to support evangelization of the world in the second collection.

HORSEBACK RIDING - The youth group will go Horseback Riding on

Monday, August 20, in Delmar, DE from 10:00 a.m. to 2:00 p.m. The cost is \$10.00 which includes a one hour ride and transportation. Reservations are due by August 6 by calling Sharon Hoffman (422-0434).

SKATING PARTY for the youth is planned for Monday, August 27 (note change in date please) at the Milford Skating Rink from 7:00 p.m. - 9:30 p.m. The cost will be only \$2.00 (an additional sum is needed if you need to rent skates.) No reservations are necessary.

VACATION CHURCH SCHOOL will meet Monday, August 20, Friday, Aug. 24. The Vacation Church School sponsored by Reformation Lutheran Church will meet at St. John's Church. The Vacation Church School will have as the theme this year Learn about Different followers, like James and Peter, later disciples like Dorcas and Phoebe, and Christians like you and you. All are invited to attend. Classes will be offered from Pre-Kindergarten (age 3) through those just completing the 6th Grade.

Come, be a FOLLOWER OF JESUS! To register, just pick up a form in the rear of St. John's Church or call Reformation Lutheran Church (422-9117).

BRING IN YOUR CHURCH NEWS

CHURCH DIRECTORY

REFUGE TEMPLE REVIVAL CENTER 629-4386 Sunday School 11:00 a.m. Youth Service 11:15 a.m. Evening Service 7:30 p.m. Monday Prayer 8:00 p.m. Tuesday Worship 7:30 p.m. Thursday Bible Study 7:30 p.m. Broadcast Mon-Fri 7:30 a.m. WED, Seaford	METROPOLITAN HARRINGTON Church School 11:00 a.m. Morning Worship 12:00 p.m. James P. Roberts, Pastor	TRINITY UNITED METHODIST CHURCH Frederica, Del. Worship 9:00 a.m. Worship 11:00 a.m. Worship 7:00 p.m.	ASBURY UNITED METHODIST CHURCH Rev. Jackson Robinson Sunday School 9:45 a.m. Morning Worship 10:30 a.m. Junior & Senior UMYF 6:00 p.m.	Todd's Chapel Worship Service 10:30 a.m. Sunday School 11:00 a.m.	GREENWOOD WESLEYAN Greenwood, Del. Rev. Etta M. Clogh Sunday School 10:00 a.m. Worship Service 11:00 a.m. Evening Worship 7:00 p.m.
ADAMSBURG GREENSBORO Rev. Roy G. Murray 349-4878 Sunday School 10:00 a.m. Worship Service 11:00 a.m. Praise Service 7:00 p.m. Tuesday Worship 7:30 p.m. Friday Youth Activities 7:30 p.m.	ST. PAUL'S A.M.E. CHURCH Harrington 986-8986 Church School 9:30 a.m. Worship Service 11:15 a.m. Wednes. Bible Study 7:00 p.m. Greenwood	WEST HARRINGTON UNITED METHODIST CHURCH CHARGE Rev. Carol E. Beyer 986-8443 Trinity-Harrington Church School 11:00 a.m. Worship 11:00 a.m.	CALVARY WESLEYAN Rev. Wm. H. Miles 398-8331 Sunday School 9:30 a.m. Morning Worship 10:40 a.m. Children's Church 10:40 a.m. Wesleyan Youth 6:15 p.m. Evening Worship 7:00 p.m.	GREENWOOD WESLEYAN Greenwood, Del. Rev. Etta M. Clogh Sunday School 10:00 a.m. Worship Service 11:00 a.m. Evening Worship 7:00 p.m.	HARRINGTON BAPTIST W.P. Watson 398-8373 Sunday School 10:00 a.m. Morning Worship 11:00 a.m. Adult Choir Practice 5:45 p.m. Evening Worship 7:00 p.m.
ADAMSBURG GREENSBORO Rev. Roy G. Murray 349-4878 Sunday School 10:00 a.m. Worship Service 11:00 a.m. Praise Service 7:00 p.m. Tuesday Worship 7:30 p.m. Friday Youth Activities 7:30 p.m.	ST. PAUL'S A.M.E. CHURCH Harrington 986-8986 Church School 9:30 a.m. Worship Service 11:15 a.m. Wednes. Bible Study 7:00 p.m. Greenwood	WEST HARRINGTON UNITED METHODIST CHURCH CHARGE Rev. Carol E. Beyer 986-8443 Trinity-Harrington Church School 11:00 a.m. Worship 11:00 a.m.	CALVARY WESLEYAN Rev. Wm. H. Miles 398-8331 Sunday School 9:30 a.m. Morning Worship 10:40 a.m. Children's Church 10:40 a.m. Wesleyan Youth 6:15 p.m. Evening Worship 7:00 p.m.	GREENWOOD WESLEYAN Greenwood, Del. Rev. Etta M. Clogh Sunday School 10:00 a.m. Worship Service 11:00 a.m. Evening Worship 7:00 p.m.	HARRINGTON BAPTIST W.P. Watson 398-8373 Sunday School 10:00 a.m. Morning Worship 11:00 a.m. Adult Choir Practice 5:45 p.m. Evening Worship 7:00 p.m.

McKnett Funeral Home
50 Commerce St.
HARRINGTON, DEL.
398-3228

YOUR PEACE OF MIND AND HEART OUR FIRST CONSIDERATION



Area Church News-Courtesy of the following sponsors:

9-26 Compliments to the Church Community from AETNA SHIRT CORP. 51 Clark St. Harrington	9-12 PEOPLE'S BANK "The Friendly Bank" Complete Banking Facilities MEMBER FDIC Clark & Hanley Sts. Harrington, DE 398-3256	9-26 Porter Sand & Gravel Fill Dirt Top Soil Grading All Types of Excavating Contract or Hourly Harr./Fred. Rd. Harrington, Delaware 335-5132	1-2/85 QUILLEN'S DAIRY MARKET Dorman St. Harrington, Delaware 19952	10-31 OUTTEN BROS. INC. furniture, carpeting, appliance store 1275 S. DuPont Hwy. Dover 678-3500 Daily 10-8 Sat. 9-5
1/2/85 NANTICOKE HOMES, INC. 349-4561 678-3636 P.O. Box F Greenwood, Delaware	9-5 DONOVAN'S DOCK Delaware Bay Fishing Restaurant Open Daily April to October til 9 p.m. N. Bowers Beach 335-3500	1/2/85 JCPenney National Bank Commerce St. Harrington, Delaware 19952	9-26 DOVER VOLKSWAGEN INC. SUBARU-AUDI Dover, Del., 734-4761	9-26 HI GRADE DAIRY Processor & Distributor Grade A Dairy Products 97 Clark St. Harrington, Del. Phone 398-8321
8-22 SERVISTAR Taylor's Hardware Commerce Street Harrington, DE 398-3291	8-22 ORIENT EXPRESS Lunch* Dinner* Take-out 674-8410 Kee Change, Owner U.S. 113 S. Dover	1-2/85 HUGHES "DELAWARE MAID" SCRAPPLE Felton, Del 284-4854	1-2/85 TAYLOR & MESSICK INC. Harrington, Delaware 19952 398-3729	9-26 HARRINGTON FOOD RITE Quillen Shopping Ctr. Harrington, DE 398-4398

THINK MONEY THINK THE CLASSIFIEDS
buy... you'll save money!
sell... you'll make money!
call today
398-3206

Sports



Triple T Magnum is joined in the winner's circle by [from left to right] the Executive Director of the Delaware Development Fund, Bobby Quillen, co-owners Denise Weyant and Sandra Peterson, driver Red Ross and Brandywine's 16-year-old publicity assistant, Joe Asher, who made the presentation. Photo by Lubitsh & Bungarz

Delaware Development Fund makes final appearance at Brandywine

by Joe Asher

The final Brandywine appearance of the Delaware Development Fund highlighted the week's action at the Delaware Valley oval as the first state's finest bred horses competed for over \$145,000 in purses.

The program, which was initiated over 20 years ago, has featured some of the leading performers in the sport. Perfect Beauty, Bedford Spirit and Elsie Butler left their mark at Brandywine in the stakes before making their presence known on the national level. Since the funds for the program have been cut, 1984 is the final year for the stakes, which will conclude at Harrington and Dover Downs later in the year.

On Saturday, August 11, B Big A crossed the finish line eight lengths ahead of his nearest rival to capture the final Delaware Development Fund race, a \$9,450 event for 3-year-old pacing colts and geldings, in Brandywine history in 2:00. Driver Sam Belote guided the heavily favored son of Big A to the lead at the start and set comfortable fractions of :29.4 and 1:01.2 before being pressured by Metatron (Jim Porter). The Evelyn Shahan owned and Norwood Shahan trained colt responded with a :28.2 third quarter to thwart the challenge and draw off to score the easy win. Valid Michael (John Wagner) finished second ahead of Metatron.

Belote captured the other division of the 3-year-old colts and geldings event when he reined My Souls to a 2:01.4 triumph. The son of Barton's Clipper sat patiently in the two hole as the favored Willow Oak Beau (Ken McNutt) set fractions of :29.4 1:00.1 and 1:30.4. At the top of the lane Belote moved the Bob Quillen owned and Frank Quillen trained colt to the outside and the horse responded by cruising by Willow Oak Beau to score a two length victory over the latter with Grade Penny (Pres Moore, Jr.) finishing third in the \$9,550 event.

Two hole trips were the story in both of the 3-year-old filly pacing events as well. BCB sat in the garden spot as Catch A Bee (Tom Swann) set fractions of :29.2, 1:01 and 1:30.3 before Kim Vincent moved the daughter of Barton's Clipper off the rail for the drive home. The Kim Vincent leased and Don Vincent trained filly responded to urging to score a length win over Go On Gertie (Eddie Taylor) with Catch A Bee earning third money in the \$9,450 contest.

A perfect drive from Joe Schwind enabled Big A's Girl to score a two length victory in a \$9,350 event. Schwind guided the daughter of Big A to the lead at the start before yielding the top to Hopefull A (Wagner) shortly after a quick :28.3 opening quarter. Hopefull A set fractions of 1:01.3 and 1:33.4 before Schwind moved the Todd Bank and Charles and Rose Marie Falciglia owned and Jordan Rubin trained filly off the wood at the top of the stretch. Big A's Girl drew off under mild urging to score the victory over Hopefull A and Christmas gift (Bob Anderson, Jr.).

2-year-olds were in the spotlight on Friday as D.J.'s Charmer and High Hope Janet Lu scored impressive

victories. Tom DeVitis guided D.J.'s Charmer to a 2:03.1 score in a \$18,100 event for colts and geldings. After taking the lead at the start, the son of Dingus James set fractions of :30.2, 1:03.2 and 1:32.4 over a sloppy oval. The Pete Brandstatter and Pete Farina owned and Ron Farina trained 2-5 favorite had opened up four lengths by the top of the lane and added to his lead with every stride in the stretch on his way to a twelve and a half length triumph over Cooter Blu (Ed Gannon) and Bud's Hit (John Childress).

High Hope Janet Lu came from last at the top of the stretch to score a 2:07.3 victory in an \$18,200 event restricted to fillies. Corn Planter (Bob Kinsey) set fractions of :30.1, 1:02.4 and 1:34.4 before surrendering the lead to Big Nine (Bob Shahan) at the top of the lane. Trainer-driver Ty Case, III, moved the High Hope Stable owned High Hope Janet Lu five wide at the top of the lane and the daughter of Widow's trick responded by flying by her six rivals to score a length and a half victory.

On Thursday, Bob Maris guided Von De Crown to victory in a \$18,200 event for 3-year-old colt and gelding trotters in 2:06.3. After Super Tanker (Shahan) took the field by the quarter in :30.3, Yankee Boots (Porter) ranged up to take the lead and set panels of 1:01 and 1:32.4 and held a half length lead at the top of the stretch. The 3-5 favorite, Sniffer (Ken Shand) moved out of third to take the lead but he was passed by Tri State Billy (Mike Rossi) nearing the wire. Von De Crown then came on the extreme outside and got up to post a half length victory over Tri State Billy with Sniffer settling for third money. The win was the first of the year for the Von Valley Farms owned and George Beinhauer trained son of Triple T Crown.

An \$18,300 event for 3-year-old trotting fillies was captured by Widow's Lady in 2:09.1 for driver Jim Porter. The Paul Short owned and Ed Long trained daughter of Widow's Royal met fractions of :31.4, 1:05.1 and 1:37.2 before drawing off to a six length victory over Dillard's Princess (C.D. Harris) and Caroway Carol (Wayde Marsh).

On Wednesday, Triple T Magnum scored his third victory in as many tries with an 11 length, 2:10.1 tally despite going off-stride at the start of the \$17,900 event for freshmen trotting colts. Red Ross guided the Sandra Peterson co-owned and trained son of Triple T Crown to the lead after Big Von Ben set fractions of 33.4 and 1:07.3. By the top of the lane, Triple T Magnum owned a five length lead and he increased that margin in the stretch. Dillard's Windy (Harris) finished second ahead of Big Von Ben.

Swift Number overcame an interference break at the three quarter pole which left her last in the field of 2-year-old trotting fillies to score a neck win in 2:14 in the \$17,900 event. Paradise Eliza (Carlton Williams) set panels of :31.3, 1:04.3 and 1:38 while racing unpressured. A top of the lane, Brian Manges steered Swift Number to the outside for the drive home and the Johnnie and Blaine Vermeulen owned and Jim Kennedy trained daughter of Number One Boy overtook Tri State Fannie (Rossi) and Paradise Eliza in the final strides.

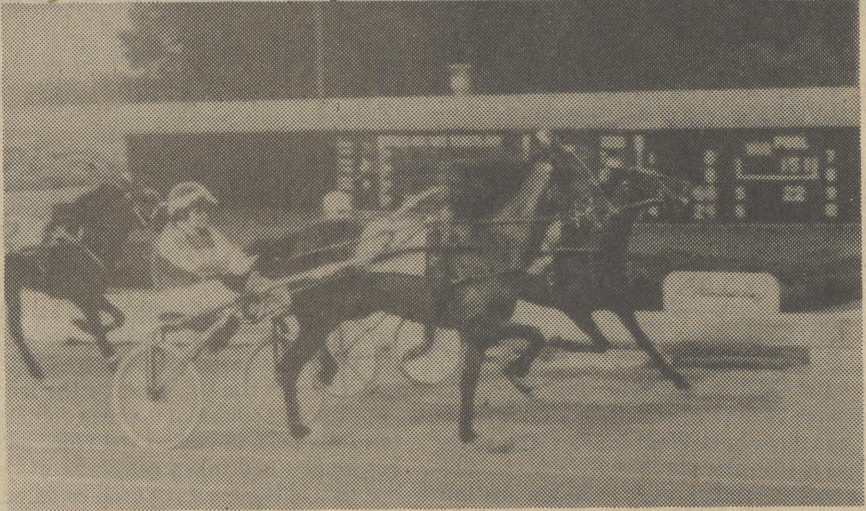

Brian Manges guides Swift Number to a neck win in a \$17,900 Delaware Development Fund Trot for 2-year-old fillies on Wednesday, August 8 at Brandywine. The daughter of Number One Boy captured a D D F race at the Harrington Fair last month. Tri State Fannie [Mike Rossi] finished second in the 2:14 mile. Photo by Lubitsh & Bungarz

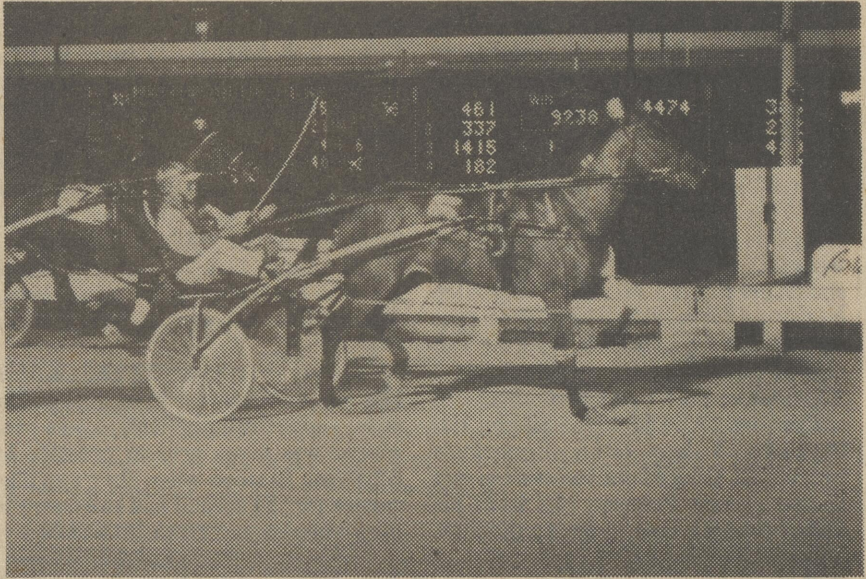

Dave Brockland Excellent Skipper roll to 1:59.3 victory in Saturday, August 4 \$5,500 feature pace. Frank and Ferner Perry of Suffolk, VA own the 3-year-old Scarlet Skipper colt that bested Perker Fiddler by one length. Photo by Lubitsh & Bungarz.



Closing burst by Oxford Julie with Bobby Reeser driver wins \$10,000 Coquette Series Final at Brandywine in 2:02.2. Bob Spencer owns the Scarlet Skipper 2 year old filly. Photo by Lubitsh & Bungarz

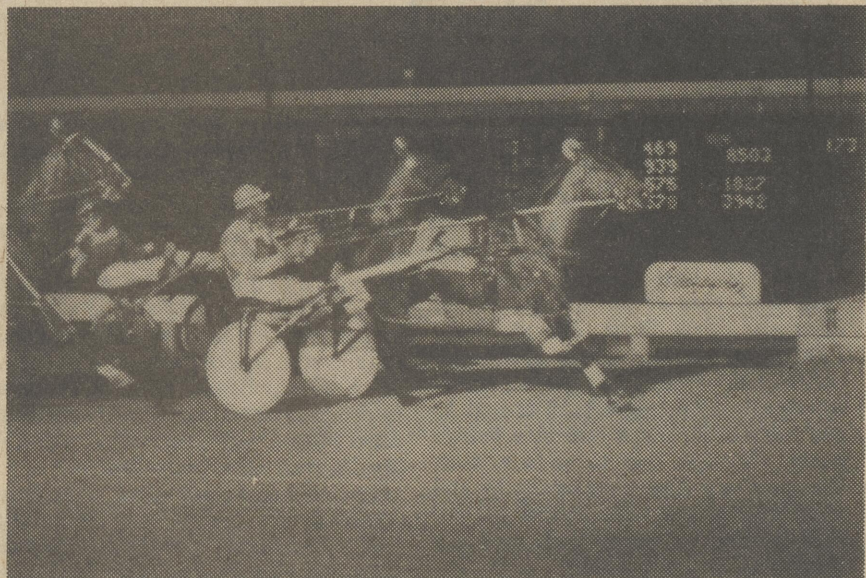

Southern Robert completes 2:01.3 victory in Saturday, July 28 \$6,000 feature pace at Brandywine. C D Harris guided the 4 year old Warm Breeze horse to his second straight victory pushing his seasonal earnings to \$28,661 for owners Frederick Hertrich, III and Aubrey Dillard of Seaford, DE. Photo by Lubitsh & Bungarz.

Sports Quiz

by William T. Ficka

No one will be eligible to win more than one prize in any month, nor will anyone be eligible to win more than two consecutive prizes.

There was no winner in the August 1 quiz which means the August 8 quiz is now worth \$15.

Send a letter or postcard with your answers to Sports Editor, Harrington Journal, P.O. Box 239, Harrington, DE 19952.

Only those entries we receive in the mail will be eligible. The correct answers will be placed in a container and the first one drawn will be declared the winner. This week's entries will be drawn on August 24 and announced in the August 29 issue. If there is no winner, \$5 will be added to next week's prize.

1. How many total medals did the

U.S. team win in the recent Olympics?

2. How many golds did the U.S. win?

3. The answer to question No. 2 is an Olympic record. True or false?

4. How many gold medals did Carl Lewis win?

5. The answer to question No. 4 tied Jesse Owens records. True or false?

6. Name the man who won the golds for springboard and platform diving.

7. Give the exact point total the answer to question No. 6 compiled in platform diving.

8. The answer to question No. 7 is an Olympic record. True or false?

9. I was a major league baseball player. My nickname was "Spook." Who am I?

10. I was a major league baseball player. My nickname was "The Rabbi of Swat." Who am I?

Delaware Development Fund ends; Diamonds & Rust wins feature in 1:57.3

by Joe Asher

The final appearance of the Delaware Development Fund at Brandywine and Diamonds and Rust's 1:57.3 victory in a Winners-Over pace highlighted the week's action at the Delaware Valley Oval.

Over \$145,000 was at stake during the week for first state bred horses. On Saturday, August 11, Sam Belote captured both divisions of the \$18,000 3-year-old colt and gelding event by guiding My Souls to a 2:01.3 and Big A's Girl (Joe Schwind) were winners in sophomore filly pacing events worth \$17,800 combined.

Friday's 2-year-old events were worth over \$18,000 each with D.J.'s Charmer (Tom DeVitis, 2:03.1) taking the colt and gelding race while High Hope Janet Lu (Ty Case III, 2:07.3) winning the filly event as both races were contested over a sloppy track. Thursday's 3-year-old trots carried a combined purse of \$36,500 as Von De Crown (Bob Maris, 2:06.3) won the male version with Widow's Lady (Jim Porter, 2:09.1) capturing the distaff event. Wednesday's freshmen trotting events carried \$17,900 purses with the Red Ross driven colt Triple T Magnum scoring a 2:10.1 wins and the Brian Manges driven filly Swift Number crossing the finish line first in 2:14.

This was the final week for Delaware Development Fund action at the Big B. The program is being phased out after nearly 20 years due to a lack of funds. Harrington Raceway and Dover Downs will hold events later this year to round out the stakes that have featured Perfect Beauty, Bedford Spirit and Elsie Butler.

On Sunday, Diamonds and Rust registered his fastest clocking in two years to capture a \$5,500 Winners-Over event for driver Abe Stoltzfus in 1:57.3. The 5-year-old son of Meadow Skipper assumed the lead from Grandpa's Roger (Joe Hundertpfund, Jr.) shortly after a :28.3 opening quarter. The Glenn Stables, Inc., owned and Merv Stoltzfus trained horse passed

the half in :59.1 and fought off a first over challenge and BJ Scarlet (Vernon Crank) with a :28.2 third quarter, passing the three quarter pole in 1:27.3. At the top of the stretch, Diamonds and Rust had opened up four lengths on Grandpa's Roger, who had to swing three wide for the drive home. The latter closed the gap to less than a length at the finish although Diamonds and Rust paced down the stretch under a comfortable hold.

On Saturday, Allwood's Star Bid turned in yet another impressive performance to capture a \$4,500 Winners-Over event in 1:58.2. Bibbietron (Mark Daniels) set quick panels of :28.4, :58.3 and 1:27.4 while racing unpressured for much of the first three quarters. On the far turn, Pete Petersheim guided Allwood's Star Bid three wide and the 3-year-old son of General Star responded by overtaking the leader in early stretch and going on to notch a three length victory over Bobbietron and Speedy Marvin (Forrest Gerry, III). The clocking established a new mark for the At Frank and Tom Carlock owned and Maitland Frank trained colt who defeated some of the best pacers on the grounds in only his tenth lifetime start. Allwood's Star Bid has won four of those starts and has finished on the board in all but one of his efforts. The lone poor finish came as the result of being first over on a :58.3 half and 1:28.2 three quarters last week.

The race for the Brandywine driving championship has become closer with just three weeks remaining during the meet. A driving double by Abe Stoltzfus on Sunday enabled him to be the first reinsman to reach the 50 win mark. He holds a slim lead over defending champion Vernon Crank (48 wins) and Forrest Gerry, III (47 wins).

Trainer Merv Stoltzfus (Abe Stoltzfus Stable) holds a commanding advantage in the leading conditioners race. His 37 victories give him a 13 victory lead over Purnel Jones, the master of the claiming ranks.

Sports Quiz Answers

Below are the sports quiz answers for the August 1 quiz.

1. Charley Taylor, Mike McCormack, Willie Brown and Arnie Weinmeister.
2. Seaford defeated Brandywine.
3. 1960 Olympic decathlon winner Rafer Johnson

4. Ed Burke, age 44
5. Three
6. Mary Lou Retton
7. Six
8. Abel Kiviat, who is 92, won a silver medal in the 1,500 meters in 1912.
9. Once
10. Delaware and South Dakota.

HARRINGTON LITTLE LEAGUE.
Regular Meeting
Thursday, August 16th
Trinity Church
7:00 p.m.

Subscribe to the Harrington Journal

RAY'S PLUMBING & HEATING
Rt. 13
1/2 mile south of Woodside light
Good luck to everyone!
697-3936

The Peoples Bank of Harrington
Clark-Hanley Street
Harrington, DE 19952
Wishes all teams a successful season
Member FDIC
398-3256

MARTIN JARRELL OIL CO.
Sales & Service
398-8870
R.D.3-Box 124
Harrington, DE

CORRECTIONS READ YOUR AD THE FIRST DAY IT APPEARS!
Any corrections to be made must be called from 8 a.m. to 9 a.m. the day after your ad appears. One (1) extra insertion will be made at no charge for an error not the fault of the advertiser.
The Harrington Journal WILL NOT be responsible for more than one (1) insertion.

In The Pocket
by Harry G. Farrow, Jr.

TOP DASH WINNER	TOP MONEY WINNERS
1. Bill O'Donnell (319)	1. Bill O'Donnell (\$5,186,247)
2. John Campbell (293)	2. John Campbell (\$4,908,240)
3. Mike Lachance (276)	3. Buddy Gilmour (\$3,012,3899)
4. Carmine Abbatiello (228)	4. Mike Lachance \$2,271,321
5. Bill Parker Jr. (202)	5. Herve Filion (\$2,008,566)
6. Bill Gale (202)	6. Jim Doherty (\$1,963,987)
7. Don Irvine, Jr. (199)	7. Mickey McNichol (\$1,962,344)
8. Leigh Fitch (188)	8. Carmine Abbatiello (\$1,915,649)
8. Ron Marsh (188)	9. Ben Webster (\$1,725,655)
10. Dave Wall (181)	10. Walter Case Jr. (\$1,572,533)
27. Eddie Davis (131)	20. Eddie Davis (\$1,035,643)

RAY'S PLUMBING & HEATING
AND SONS
Your KOHLER Dealer for Bathrooms & Kitchens

NEW WORK
REPAIRS
MODERNIZATION
ELECTRIC SEWER CLEANING
RADIO DISPATCHED
MON.-FRI. 8AM-4:30PM
SATURDAY 8AM-1:00PM
FREE ESTIMATES

KOHLER PLUMBING FIXTURES FIRST QUALITY ONLY
LICENSED MASTER PLUMBERS
SEWER & DRAIN LINES CLEARED
AIR CONDITIONING WORK
OIL BURNER SERVICE

EMERGENCY SERVICE 697-3936

VISIT OUR SHOWROOM (SOUTH) RT. 13 1/2 MILE SO. OF WOODSIDE LT.) FELTON
RAY'S PLUMBING & HEATING SERVICE & SONS

TRANSMISSION TUNE UP SPECIAL
\$11.45 Plus fluid

Cottman's low cost tune up includes:
● Road test ● Remove the pan ● Visual inspection
● Clean the sump and screen ● Adjust the bands and linkage

Remember this is a preventive maintenance service for most domestic and imported cars. If you already have transmission problems, ask about our other reliable services. *Where applicable

Locations throughout the US and Canada. Locally owned and operated

Rodney Village Shopping Center
Rt. 13
Dover
Call: 734-7400
Expires 9-30-84
Mon-Fri 8AM-6PM, Sat 8AM-1PM

\$25 OFF
posted prices for any internal transmission repair. Must be presented at time of sale. Limit: One coupon per customer. Expires 9-30-84

Cottman TRANSMISSION

CALL 398-3206
YOUR TICKET TO JOBS HOMES EVERYTHING
THE CLASSIFIEDS

RACEWEEK

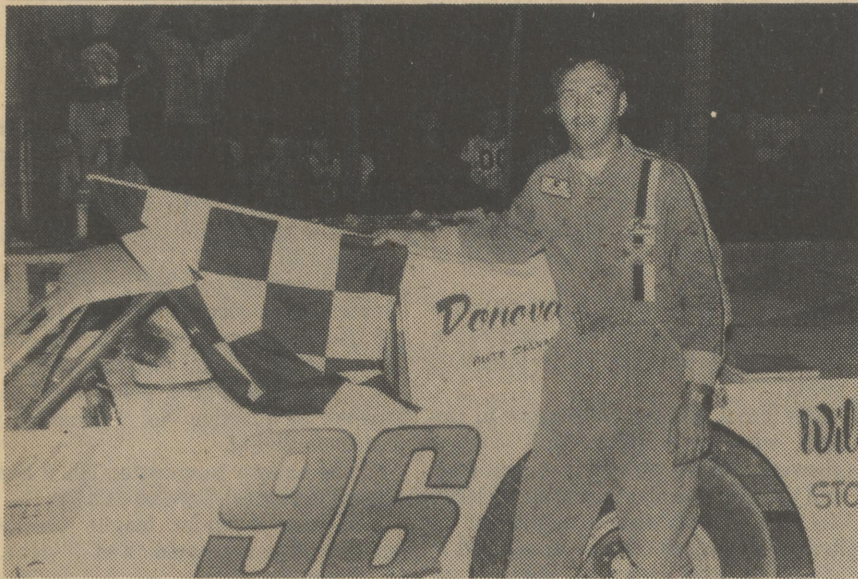

Lou Johnson picked up his 2nd win of the season in the Late Model Event at Georgetown Speedway Friday night, August 10. Photo by Custom Photo

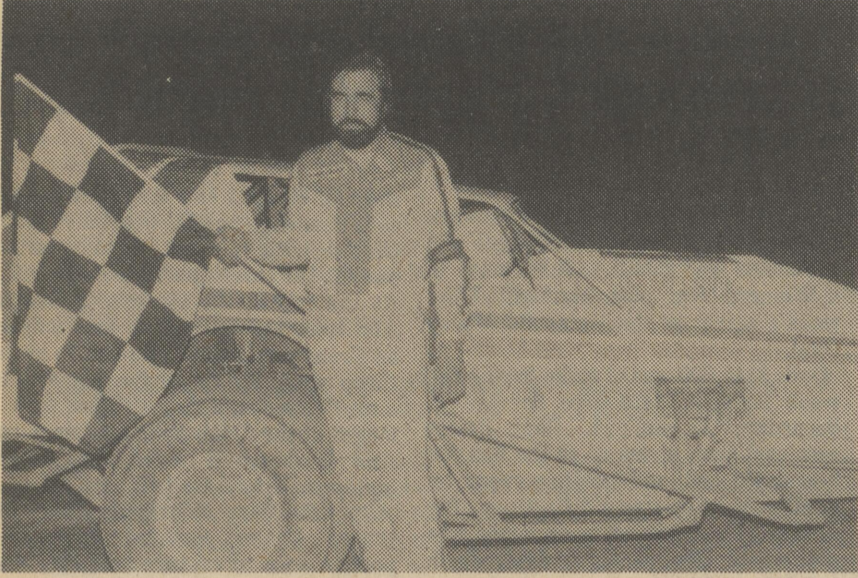

Garry Gollub driving Ken Covey's #21 picked up his 2nd in the Modified Event Friday night at Georgetown Speedway, August 10.

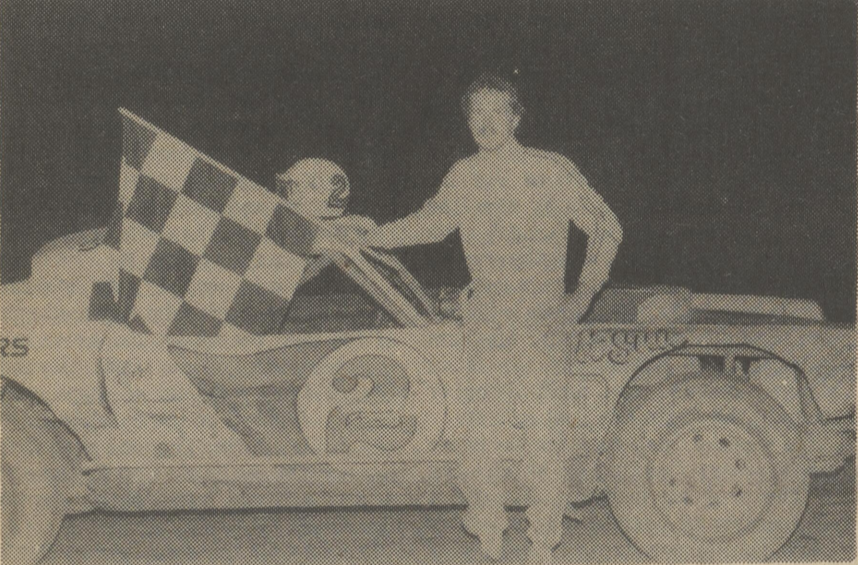

Curtis Slaughter picked up his 1st win of the season in the Limited Late Model at Georgetown Speedway Friday night, August 10. Photo by Custom Photo

McBee takes Late Model half of Camp Barnes show

by Don Allen
Editor's Note: Don Allen's coverage of motor racing has been well above par this year. He is to be commended for his coverage this year of the Camp Barnes Races.

Jim McBee brought his sleek #11 racer to the Camp Barnes Benefit stock car races held Wednesday night at the U.S. 13 Speedway and won a hard-fought victory in the 20-lap feature. McBee finished scant car-lengths ahead of Lou Johnson who led for some time in the early laps and continued to threaten from the high groove after being relegated to second less than halfway into the race.

Bob Wilkins overcame a flat tire on the Delmarva Electric Motors #69 to finish third followed by Deron Rust in his Cropper's Pest Control #396 and David Hill in the J. Sam Ireland Contracting #75.

Ron Wilson led the first four laps of the 20-lap main. Wilson got off to a late start this season but in the few short weeks that he has been out he has shown great promise in the Rumpstitch Machine Works #15. Those first four laps also saw two of U.S. 13's top LM drivers fall victim to mechanical woes. The first was Ed Pettyjohn on lap one and he was followed to the pits by Hal Browning 3 laps later. Browning's retirement brought out the caution and on the restart Johnson, up from his eighth starting spot, took to the high

groove and made a successful bid for the lead.

McBee had moved steadily from the rear of the pack. By lap eight he was on Johnson's bumper and as the pair left the second turn the next lap McBee moved under the #96 racer for the lead.

For the remainder of the race Johnson tried his best to regain the front spot but McBee had taken command of the low side of the track Johnson could pull even with McBee through the turns and even led momentarily on two occasions in the 1-2 turn, but at the finish line where it counted McBee proved the strongest.

FEATURE RESULTS: McBee, Johnson, Wilkins, Rust, D. Hill, Sammy Lowe, Bob Vickers, Wilson, Charles Wilkerson, Bret Givens, Ray Cable Jr., S. Hill, Browning, Jim Wilkins, Pettyjohn.

Mel Joseph Jr. returned to his winning ways in the Limited Late Model division as he wheeled his way to victory in the Weller's Tire Service #49 Mustang. Jack Abbott was second in the 15-lap feature followed by Gerald Jester, Curt Slaughter and Preston Beach.

Jim West took home the cash in U.S. 13's unique Slide for Five event. The race which usually only pays the winner was given greater prestige by Albatross Seafood when they supplied monies for the second and third cars of Jack Messick and Duck Robinson.

Georgetown Speedway

A large crowd of fans took advantage of the cool summer night to enjoy the fastest sport on wheels at Georgetown Speedway.

Heat wins were notched by Bob Wilkins in the Late Model Division, Harold Bunting and Gary Gollub in the Modified Division and Mel Joseph in the Limited Late Models.

A first lap move put Lou Johnson out front, starting from the fourth spot. Johnson led the entire feature winning with ease over Bob Wilkins, Ron Wilson, Darren Rust and Jim Wilkins.

Freddie Brightbill took the early lead in the Modified Feature, holding the front spot through 18 laps. On the 19th lap as Brightbill began working in the slower traffic, Gary Gollub moved past Brightbill to take over the front spot. Charging into the third turn Brightbill got out of shape, spun taking Bill Towers with him. Brightbill retired for the event, but Towers

was able to continue. 2 laps into the restart hardcharging Towers came up on Shimp and Richie Pratt, wheel-hopped

one of the two, got airborne and went flying off the second turn.

On the restart Gollub led the field to the checkered followed by Harold Bunting, Walt Breeding, Bob Wilkins and Bill Towers who made a late race charge to nip #421 at the wire.

Curt Slaughter scored a flag to flag victory in the Limited Late Model feature followed across the line by Gerald Jester, Jim Mitchell, Lee Joines and John Macklin.

Friday night, August 17th will feature a 5-lap match race between Richard Jarvis and Billy Towers.

Friday, August 24 will begin the small block payoff for the 1st 3 small block modifieds. They will be pumped and the pump is final. Small blocks begin at 3:38 p.m.

Warren scores double at Piney Neck

by Gene Cain

Milford Kart Club was in action once again at Piney Neck Speedway this past Saturday night. The effort that has been put into making the racing surface better has really paid off. The track keeps getting smoother and faster all the time.

The first race of the night was the Boys and Girls Stock. Robert Scott carried good straight away speed that carried him to the win in the heat race. It looked as if he might have enough to win the feature but a late race bobble going through the three-four turn allowed Craig Anderson to slip by and pick up the win. Scott held on for second and was followed under the flag by Timmy Lyons in third.

Stock Light was next on the track with the heat race victory going to

Steve Hudson. Working his way up through the field was Brian Murphy as he ended up on the outside pole for the feature. When the green flag waved on the feature, Murphy powered past Hudson into the lead and was never headed as he went wire to wire for the win. Hudson, running strong the past four weeks than he ever has, wound up in a very impressive second place drive. Jimmy Boone, returning to form after his early season crash, wound up third after a race long battle with Lin Martin who came home fourth.

Next up was Junior Stock. Dale Reed was on hand to take the win over Keith Hall. Chad Marvel placed third behind Reed and Hall. Hall driving the former

[Continued on page 10]

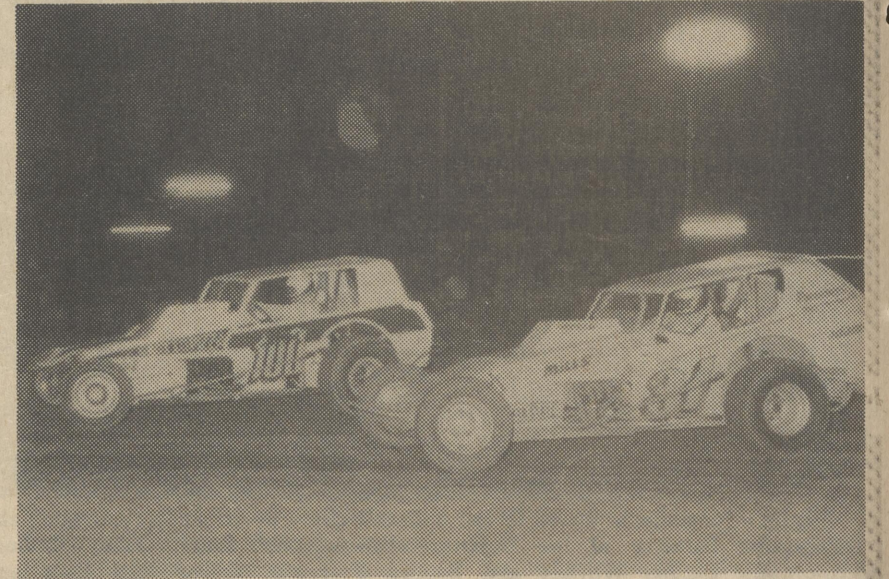

Hal Browning #100 and John Kozak #31 put on a battle during the 30 lap Modified Feature at the Camp Barnes Benefit Races at the U.S. 13 Speedway August 8, 1984. Don Allen D&L Photos

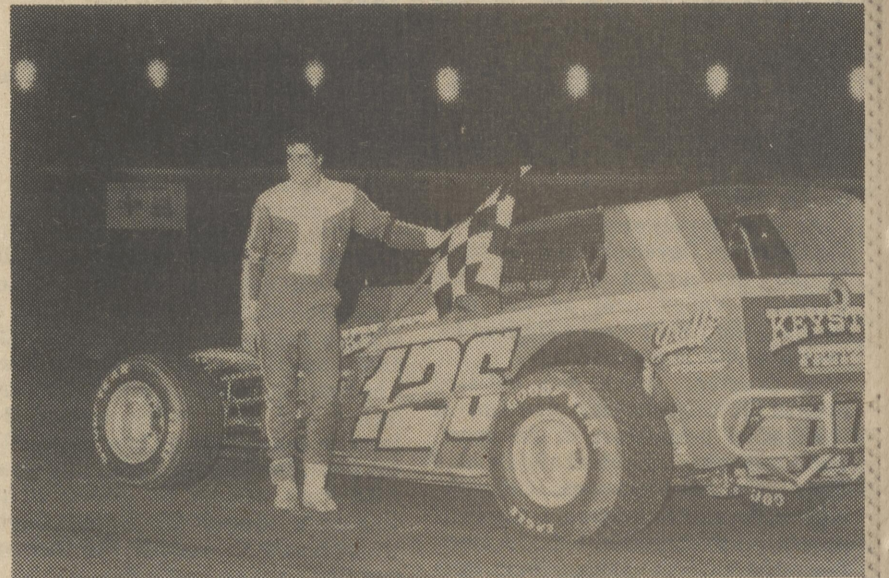

Bridgeport sportsman feature winner Craig VonDoren. Photo by Joe Simpkins

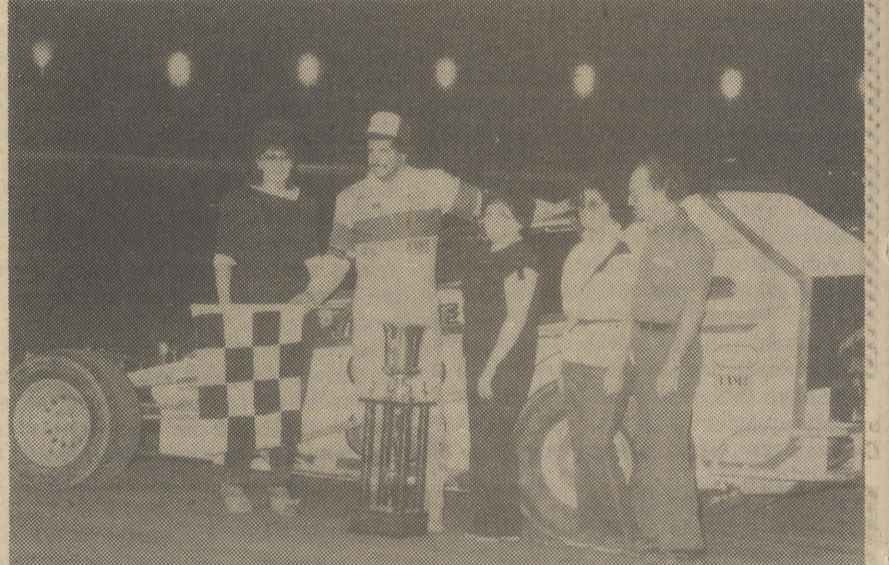

Bridgeport Modified feature win Jack Helget Memorial [left to right] ?, Jim Horton, Peg Helget, ? Steve Shivers Sr. Photo by Joe Simpkins

Henry and Cain score doubles at Middleford

by Gene Cain

A big night of racing was held at Middleford Speedway this past Thursday as a double program was run. The double program stemmed from last week's rain-out and the regular program both being run. A lot of racing action was seen and appreciated by all.

In results from the races to make up the rain-out it went as follows.

In Junior Stock it was Dale Reed who picked up the win.

The Boys and Girls class saw Doug Henry score yet another victory. Following Doug in second was Kim Cole. Third place went to Chris Mason.

Stock Light saw the ever fast Todd Shaffer pull one out of the bag with a win over Greg Mitchell. Third went to Butch Harrington with Dale Elben in fourth.

Stock Heavy honors went to Eddie Cain with Melvin Miller second. Glen Jarvis was third. Emory West won the open two cycle race.

The last race of the make-up races was Medium Stock Sonny Warrington picked up the win in this class. Ronnie Fensick came home second with Mike Truitt third and Glen Browning fourth.

Then it was time for the running of the regular night's program. Junior Stock got things underway. Charlie Lutes picked up the win with Dale Reed having to settle for second.

Next up was Boys and Girls Stock. This time around Doug Henry had his hands full as Alan Darling put the pressure on early and actually moved to the point for a couple laps until Henry took control for good on lap five. Henry got the win with Darling in second. Shawn Pepper placed third and Chris Mason was fourth.

Stock Light was out next and with a field of sixteen karts this was an exciting race to watch. Charlie Lutes posted the win in impressive style over Greg Mitchell in second. Josh Swain rode home third with Bobby Comstock fourth.

Stock Heavy saw Eddie Cain continue his dominance of this class with an easy victory. Glen Jarvis was in the runner-up spot followed by Mike Passwaters in third. Fourth went to Bruce Tingle.

Timmy Welch had his limited really wound up as he handily won the Limited Modified race. A.C. Lucas came in second with Kim Walls third.

Medium Stock saw another large field of karts put on an exciting show as thirteen karts took the green for the feature. Mike Conley won the heat and looked like he was on his way to winning the feature. Conley led the first eighteen laps but fell victim to lapped traffic as he got held up by back markers and was beat to the checkered by Gene Cain. Following Cain and Conley in third place was Jeff Link. Fourth went to Glen Browning.

The motorcycles closed out the show on this very busy night of racing. The 80cc class was won by D.J. Marshall. Rod Sayers was the runner-up.

In 125cc action, it was Ron Sayers getting the victory over D.J. Johnson in second and Jeff Salevan in third.

The 250cc class was next and saw Bob Sweeten as the victor. Bruce Dickerson came home second with Mark Miller third. Mike Fuller and Roy Collings rounded out the top five.

The final race was the 500cc bikes and saw Bob Sweeten return to the track and post another win. Cam Bartlett had to settle for second.

CURRENT POINT STANDINGS NASCAR GRAND NATIONAL

1. Dale Earnhardt - 2989
2. Terry Labonte - 2958
3. Bill Elliott - 2934
4. Darrell Waltrip - 2914
5. Harry Gant - 2868

FINAL RESULTS OF NASCAR EVENT CHAMPION SPARK 400 MICHIGAN INTERNATIONAL MOTOR SPEEDWAY

1. Darrell Waltrip
2. Terry Labonte
3. Bill Elliott
4. Harry Gant
5. Cale Yarborough
6. Benny Parsons
7. Dale Earnhardt
8. Buddy Baker
9. Richard Petty
10. Ron Bouchard

CHOOSE FROM THE LONG GREEN LINE

FARM IMPLEMENTS
LAWN AND GARDEN
EQUIPMENT



TAYLOR & MESSICK, INC.

Owners-

Walter & Marie Messick

Sales and Service -
By Two-Way Radio

VERNON RD HARRINGTON, DE
398-3729

Georgetown SPEEDWAY

856-9949

FRIDAY AUGUST 31st

THE FIRST STATE MIX-MATCH 50 LAPPER

FOR
And
\$2,500
TO WIN
PLUS LAP MONEY

"Run what you bring"

\$75.00 To Take The Green

PAYOFF			
1 - 2500	6 - 550	11 - 300	16
2 - 1000	7 - 500	12 - 250	75.00
3 - 800	8 - 450	13 - 200	24
4 - 700	9 - 400	14 - 150	
5 - 600	10 - 350	15 - 100	

ALSO - 15 LAP LIMITED LATE MODEL FEATURE

GATES OPEN 6 p.m. Draw for heat positions/Qualify by heats

FIRST HEAT 8:30 p.m.

Grandstand	Pits	SEE GREAT RACING
Adult - 8.00	Adult - 10.00	Every Friday Nite At
Student - 6.00	Student - 8.00	Georgetown Speedway
Under 12 - 1.00	Under 12 - 1.00	Gates Open 6 p.m.
		Racing 8:15 p.m.

Bill Towers
I.G. Burton Co., Inc.
Old Rehoboth Hwy.
Milford, DE
422-3041

SUBSCRIBE TO THE JOURNAL TODAY

398-3206

A
D
V
E
R
T
I
S
E



John Workman of Hardscrabble got the grand champion award at the Fair.

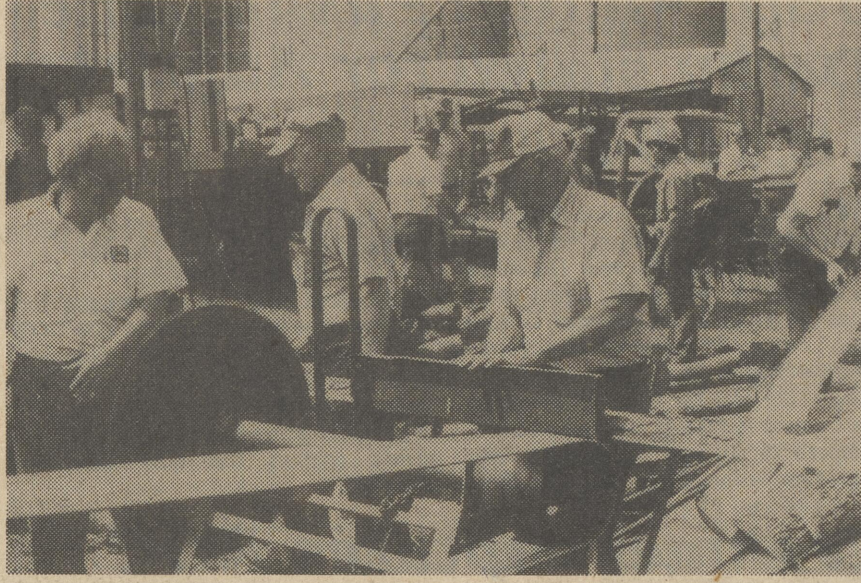

Clarence "Welchie" Welch, left of Harrington and Eddie Evans, center, help out at the antique machinery show.



Kathleen Keath of Newark goes through her act at the Fair during choosing of Dairy Princess.



One of the finalists in the horse pulling contest at the Fair. The Pennsylvania boys were tough entries.



"They're going on dinner break now — so let's hear those whistles," said Jack Short at the Antique Machinery Show at the Fair.

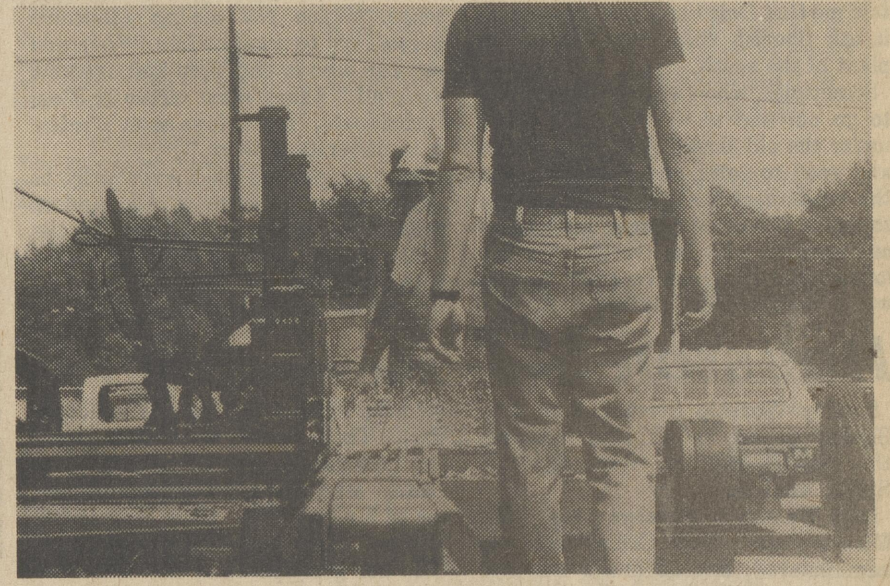

"They're sawing boards into lumber at the Fair."



Mrs. Ann Minner of Harrington shows the "Hand Quilt" which won best quilt exhibited at the Fair. The quilt was made and exhibited by Joan Simpson of Houston. The "Hand Quilt" depicts the Simpson family tree.

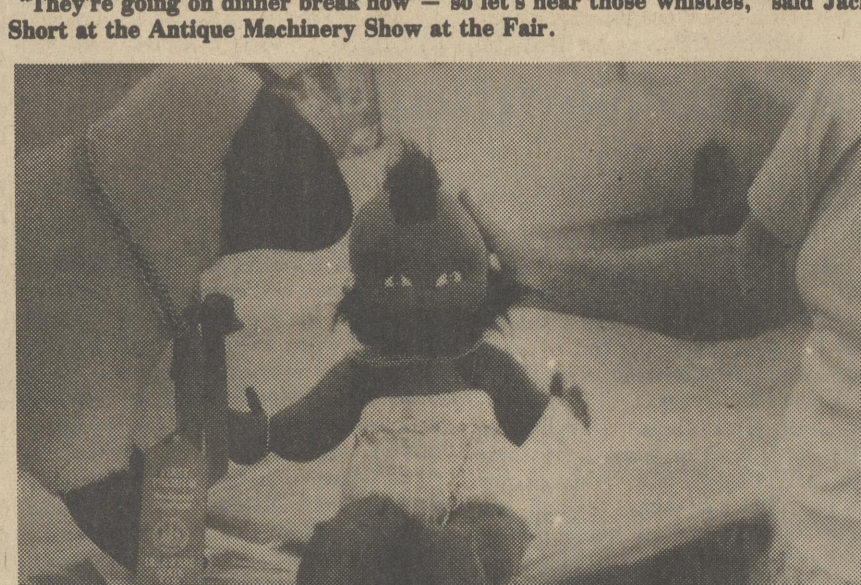

Two unique exhibits at the Fair...a stuffed lamb exhibited by Joyce Marvel for 1st prize and Mr. T exhibited by Joan Henrikson of Middletown.

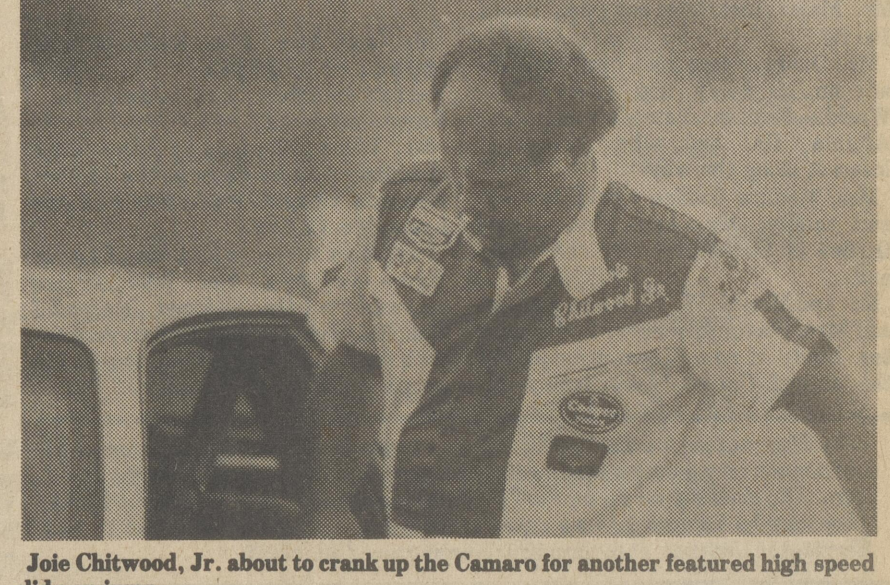

Joie Chitwood, Jr. about to crank up the Camaro for another featured high speed slide or jump.



The "old cow" gets a washdown on one of those hot days at the Fair.

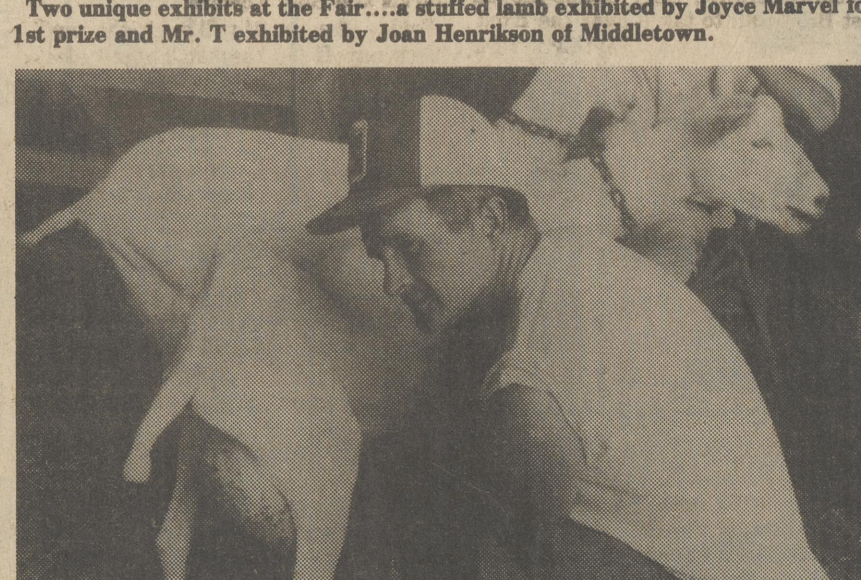

It was milking time at the goat show at the Fair.

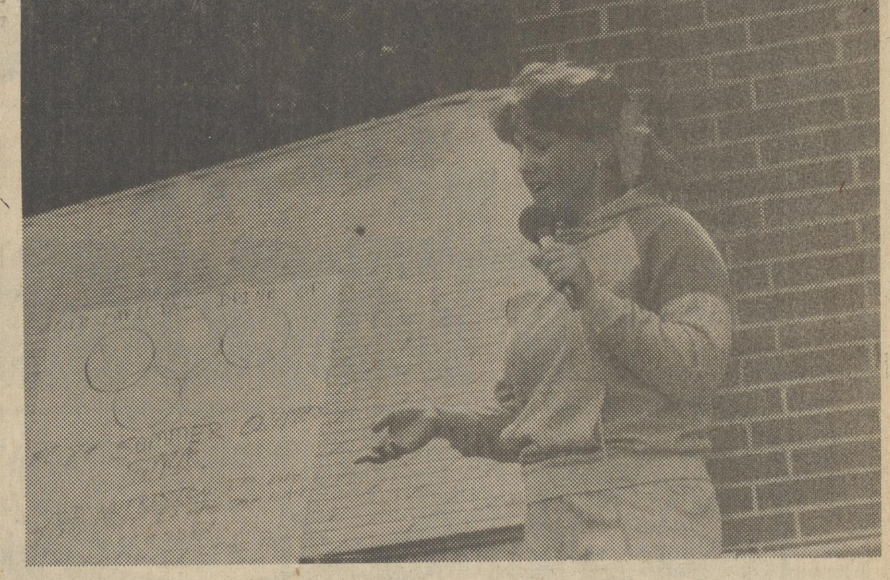

Katherine Lynn Webb of Wyoming was an entry at the Dairy Princess program at the Fair.



It was wheat threshing at the Fair on antique machinery show day.

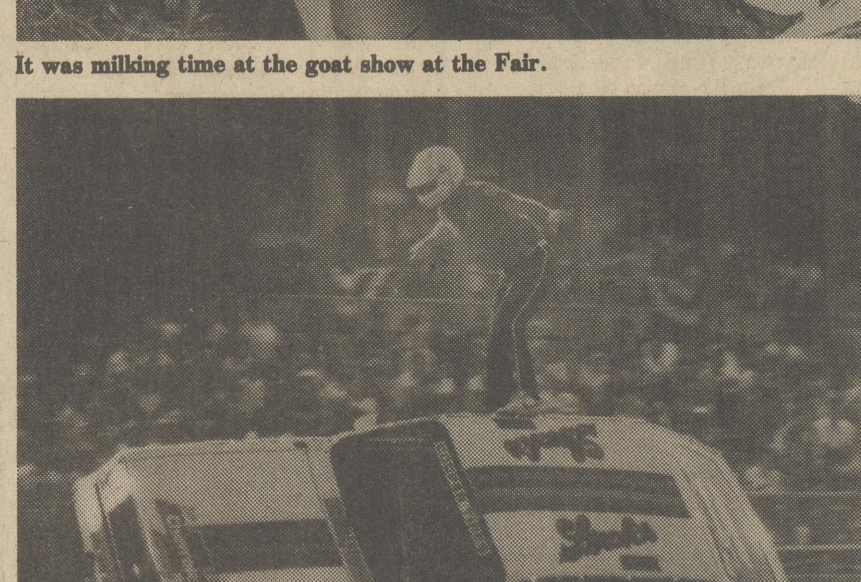

Sixteen year old Joie Chitwood III does the stand up on a car turning the Delaware State Fairgrounds Racetrack.



Walt Messick, left, and Jimmy Emberlain are sawing wood at the antique machinery show at the Fair.

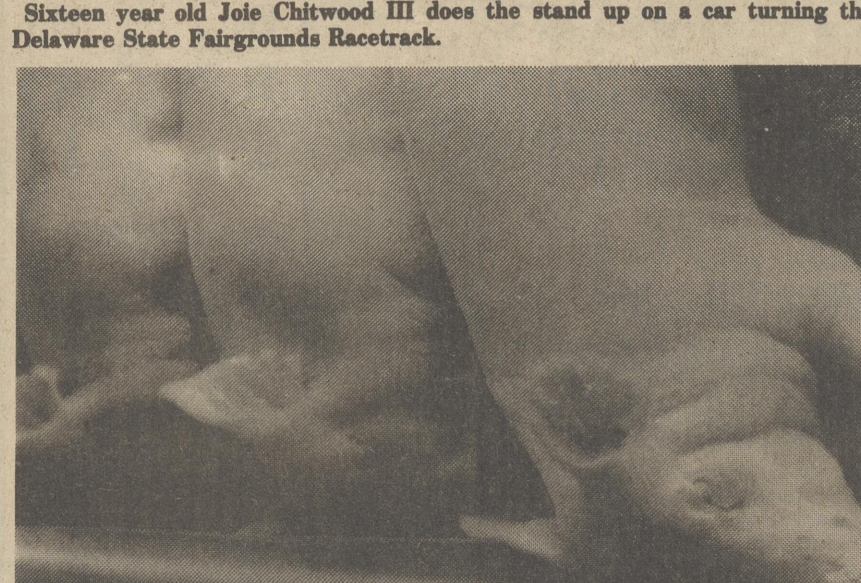

Three little pigs take a snooze at the Fair.



Belinda Schryver of Bridgeville with Daisey Duke, the overall winner of the Dog Show at the Fair. Daisey Duke was a "freebie" out of the newspaper.

Local Interest

[Continued from page 5]

and Mrs. Norman Wix and Shawn, Mr. Aubrey Brown and Andrew and Mr. and Mrs. Melvin Brown, Michael and Scott were all visitors with Mr. and Mrs. Elmer Brown this week. Get well wishes go out to Mr. Carl Pearson. Mrs. Helene Ungar and Mrs. Jewel

Leiberman and daughter, Michelle of Queens, New York spent a few days visiting with Mrs. Dolores Swain and Vicky. Vicky has returned to New York with her Grandmother and Aunt for a little vacation. Well wishes to all. Take care, share a smile, God bless.

Gab Fest

[Continued from page 5]

about perfect, just like the pictures in the seed catalogs. I'm watching my wild Butterfly Weed by the mailbox. It has not bloomed yet and the roadside mowers have not come to cut it down. The Rose of Sharon is lovely, due probably to the rainfall. And have you seen the crepe myrtle? Never have I seen it so deeply pink and gorgeous. I think someone told me that Delaware is as far north as it can flourish since it is basically a plant of the south. Sometimes, when weariness drives us to go out and sit in the yard chairs under the old shade trees, it is restful and good to relax and meditate upon the wisdom of the great writers and thinkers. We often preface our humorous remarks with the words, "Confucious say". But I read recently that he was a most unusual character. He was

"a fussy man who wouldn't sit on his mat unless it was straight, required ginger with every meal, and didn't converse while eating or in bed. On a sudden clap of thunder his countenance changed. He sang to the zither and was capable of tears.

Withal he taught the simple things, sincerity and modesty, scorning pretense. "When you see an admirable person, try to emulate him. When you see one who is not, turn and examine yourself." Asked what virtue is, Confucious said, "It is to love men. Wisdom is to understand them." Our thoughts go back eventually to the greatest Teacher of All. And in spite of the heat and the bugs and the trials, we say with all sincerity, "This is the day that the Lord hath made; I will rejoice and be glad in it."

Houston

by Pauline M. Morgan 422-4949
Sunday Worship Service, 9:30 a.m. Sunday School for all ages following the worship service. Rev. Kyle N. Smith, Minister.
Last Sunday's message was "The Miracle Food". Holy Communion was administered. Special music was two numbers sung by Mrs. Connie Eisenbrey. Friendly greeters for August are Mr. and Mrs. John Rose. Ushers are Mr. Major Sockrider and Mr. Josiah Parvis.
Mr. David Moore and brother, J.B. are on an 8-day trip visiting The World's Fair in New Orleans, La., Atlanta, Ga. and other points of interest along the way.
Mrs. Madeline Quillen visited her son and family, Mr. and Mrs. James Quillen of Christiana over the weekend.
Mr. and Mrs. C. W. VanVorst and Mr. and Mrs. Wayne Eisenbrey and daughter, Cindy of near Houston, attended the annual Currey-Webb family re-

union on Sunday at Killen's Pond State Park. There were more than sixty family members who attended.
Little Miss Andrea Simpson, daughter of Mr. and Mrs. Gary Simpson of Milford, spent a few days this week with her grandparents, Mr. and Mrs. Francis Simpson. Gary, Debby and daughters, Lindsay and Abbey were vacationing in Virginia.
Mr. and Mrs. Don Kornfield and children of Waynesboro, Pa. visited Karen's mother, Mrs. AnnaBelle Brown last week.
Mr. Willis Clifton is at home after spending several days in the Milford Memorial Hospital last week. Welcome home, Mr. Clifton.
I am sorry to report that Mrs. Charles Hayes and Mrs. Mae Williams are patients in the Milford Memorial Hospital. Our thoughts and prayers are with them, and I trust their stay in the hospital will be a short one.

The Harrington Journal invites you to submit your wedding, engagement, and anniversary announcements and photographs to be published on the social page. The deadline for receipt of these announcements is Friday at 4:00 p.m. They may be brought into our office at 19 Commerce Street or mailed to The Harrington Journal, P.O. Box 239, Harrington, Del. 19852.

38th Annual Pushmobile Derby slated for August 18, 1984

Saturday, August 18, 1984 marks the running of the 38th Annual Pushmobile Derby sponsored by the Delaware Association of Police. The event takes place at Milford Crossroads, (across from Louviers) 2 miles north of Newark on Papermill Road.

Beginning with the opening parade on the track at 10:00 a.m., contestants will compete throughout the day in one-hour elimination races until the final

four contenders race-off for the first, second, third and fourth placements. **FREE ADMISSION**

This event offers an opportunity for children ages 9 through 15 to take part in wholesome competition, teaching them sportsmanship as they race for thousands of dollars in prizes.

For information regarding the Derby please contact the DAP Hall at 652-9665.

Cranmer captures ROC qualifier at Wall

WALL TOWNSHIP - Jerry Cranmer made his first win of the season a big one at Wall Stadium as he captured the fifty lap Race of Champions qualifier Saturday night. Starting in sixth spot, Cranmer drove a strong consistent race to record the victory and earn himself a berth in the big race at the Pocono Speedway in September.

John Giacobbe took command of the race from his pole position as Tom Michel sat in second and Dennis O'Rourke third. Several cautions slowed the early pace and on lap five Michel passed Giacobbe for the front spot. Michel appeared to be running well, but on a twenty first lap restart, he lost power giving runnerup Jerry Cranmer the lead in the event.

A caution on lap twenty eight bunched up the field behind leader Cranmer but on the restart Cranmer held his ground as Gil Hearne and Tony

Hirschman ran second and third. Cranmer drove the remaining twenty two laps flawlessly bringing the Cranmer Racing #88 in for the big win.

Finishing behind Hearne and Hirschman was Tony Ferrante, Jr. and Tony Sisco. Rounding out the top ten were Lenny Boyd, Jamie Tomaino, Ed Lilly, early leader, Giacobbe, and Scott Hendrickson.

In the thirty lap sportsman feature Kevin Eyres scored his first win of the 1984 season. Taking the lead on lap eight, Eyres was never tested in the event taking home the win. Finishing second was Tom Dancer as Kevin Cranmer was third.

Rounding out CAM 2 Night was the twenty five lap modern stock feature as Lee Taylor brought home the win besting Glenn Osborn and Brian Scisco. The National Parts Peddler qualifier for the Street Stock went to Pete Cook.

Felton/Sandtown

[Continued from page 5]

for their annual family picnic on Aug. 18th at Trappe Pond, DE.

The Moore family picnic was held at the home of Mr. and Mrs. Carl Moore, Felton. There were games of baseball played between showers and a sample of all the good food supplied by each family. One birthday celebrated, Carl's and Marie's son Jerry.

Mr. and Mrs. James Havelow of Felton have arrived home from their week at Wildwood, N.J. The weather was just fine and they roamed the boardwalk and arrived home Friday evening. Miss Lori Dill and Miss Lisa Melvin

will be celebrating their birthday together at a family gathering at the home of Lori's parents.

Mr. James Boone Jr. of Felton went to Pottstown and enjoyed the Go-Cart races over the weekend.

Mrs. Rawlins Minner of Wilmington, Del. has informed me about their beautiful garden. Speaking of her mammoth golden tomatoes being a terrific size: 1 lb. 4 oz. and 15" in circumference. Neighbors and persons driving from distances to see their tomatoes. They also are experiencing the black corn that is edible. Naomi and Rawlins are formerly from Felton, DE.

Warren scores double

[Continued from page 8]

Passwaters Karting machine is showing tremendous improvement each week. It shouldn't be long before this young driver is a constant threat to win.

Stock Heavy shaped up to be an exciting race and it didn't disappoint anyone. Donald Lingo sat on the pole with Eddie Cain on the outside pole. On the very first lap Cain made a move under Lingo coming out of two and took the lead, but Lingo held right on to Cain's bumper. Lingo kept the pressure on Cain as he tried lap after lap to get back into the lead. Then finally at about the halfway point of the race Lingo started what appeared to be an attempt to the high side to get by Cain, but at the last instant Lingo pulled down low through three-four and found a hole wide open as Cain had drifted to high coming off four. Lingo pulled alongside going down the straight and took the lead for good going into one.

Cain once again put the heat on Lingo but to no avail as Lingo drove a steady race to the checker. Larry Holding came home in third behind Lingo and Cain. Mark Bell sounded out the top four.

Limited Modified action saw an awesome display of power as Lionel Lyons

blasted away and left the rest of the field to scramble for second. Dale Venable wound up with the runner-up honors as he led David Lecates in third and Mike Coverdale in fourth under the wire.

Next on the card was Stock Yamaha. Joe Warren, who last week ended Andy Kiker's total domination of this class, was on hand to try for two in a row. And that's just what he did as Warren won the heat and the feature leading from flag to flag. Steve West tried to make a run at Warren but just couldn't quite find the ponies to reel him in. West had to settle for a strong 2nd ahead of C.R. Phillips in 3rd and Cliff Coverdale in 4th. The only question is can a "JR-1" beat an "AK-24" twice in a row?

Closing out the night's show were the open modifieds. Kenny Marvel picked up the win in this class. Artie Pettyjohn came home second.

Next week will be trophy races at Milford Kart Club. Trophies will be awarded four places back in all classes. Also there will be a special trophy awarded to the driver who has the best combined finish in both Stock Heavy and Stock Light.

Pit Chatter

by Harry G. Farrow, Jr.

Goodyear Tire & Rubber Company will be testing today and Thursday, August 15-16 at Charlotte Motor Speedway. Drivers Bill Elliott and Neil Bonnett will be running the tests.

"Ideally, we're looking for a better setup for the track down there," says Goodyear's Reid Kryder.

Kryder admits, however, that the weight of the cars may be reduced during some of the testing sessions. Many have speculated that NASCAR soon may change its rules allowing for lighter, better-handling cars. CMS could be the proving ground for these lighter cars.

Doug Richart, crew chief for Neil Bonnett, had the cast removed from his broken leg Thursday at Forsyth Hospital in Winston-Salem. An infection was discovered and Richart was scheduled to undergo surgery Friday. The injury occurred when Richart was accidentally struck by a car on pit road earlier this year at Daytona Beach, FL. It's not known how long Richart, at 24, the youngest crew chief on the Winson Cup circuit, will be out.

Former NASCAR Grand National driver Darel Dieringer has been inducted into the Speedrome Hall of Fame in Indianapolis, Ind. Dieringer won 11 Grand National races, including the 1963 Golden State 400 at Riverside, Calif., in a Bill Stroppe Mercury, and the 1966 Southern 500 at Darlington, SC, in a Bud Moore-prepared Mercury. Dieringer raced at the Speedrome from

1950-54. In 1951, he won features of 100 and 200 laps and, also, set a new one-lap speed record in a Ford. The driver remains popular in the Midwest for his racing prowess.

Count veteran David Pearson among the growing number of Winston Cup drivers changing to front-steer cars.

"The drag links and pitman arms are in front of the wheels instead of behind the wheels," Pearson explains of the difference between the two. Basically, he says, a rear-steer setup is loose in the corners while a front steer pushes.

"We've been running real good, but the car gets loose going into the corners with the rear steer," says Pearson. "We can't race around anybody going into the corners running side by side."

Master car builder Banjo Matthews is working on changing Pearson's cars to front steer. He had hoped to have a front steer ready for Michigan this week, but that hasn't worked out. He may have a front steer to drive in the Oct. 7 Miller High Life 500 at Charlotte.

"With the front steering pushing and the rear steer loose, Banjo is trying to come up with something in between, the perfect combination," says Pearson. "We'll try it; if we don't like it, we'll take the front end back off and try something else."

Incidentally, Pearson has sold his own personal airplane. he's been a pilot since 1964.

Sports Laffs

by William T. Ficks

Some Chicago Bears still remember a tackle who was a former teammate. "You know what," said the tackle, "there's a crook around here. Someone has been stealing hotel towels from my locker."

The coach of the Greek football team boasted, "What a team we've got. No losses, no ties, no goals scored against us."

"How many games have you played?" asked the sports reporter. "Our first game is next Saturday."

The baseball coach asked Silly Willie to name his best playing position. Willie thought for a minute, then said, "I'd say it was sort of stooped over, like this."

Silly Willie once lost \$25 on the instant replay of a Super Bowl game.

EDUCATIONAL NEWS!

Chipman Open House

Open House at W.T. Chipman Junior School, Harrington, Delaware, for new students and their parents will be held on August 23 from 9:00 a.m. to 4:00 p.m. School personnel will be available to answer questions.

Stayton's Sand & Gravel, Inc.

CONCRETE & MORTAR SAND
TOPSOIL STONE
SELECT & REGULAR FILL DIRT
Delivered or Loaded on Your Truck
PIT LOCATION:
OFFICE 1 Mi. off Rt. 14
284-9178 Milford-Hgtn. Rd
West side of Rd. 384

INDIANA "BONES"

ADVENTURES IN RIBS

DINNER SPECIAL
* Savory Barbeque Spare Ribs
* Fresh, local Corn on the Cob
* Complete salad bar
* Garlic Toast

EVERY THURSDAY 5-10 p.m.
STARTS AUG. 2, 1984

\$6.95
Dover's Sheraton Inn
1570 NORTH duPONT HIGHWAY/DOVER, DELAWARE
302/678-8500

It's All Here At Hardee's



Quality When it comes to QUALITY, "It's All Here."™ Whether it's our home-made Buttermilk Biscuits, Beef Burgers, or specialty sandwiches, you can be sure Hardee's® only uses the best ingredients. It's a quality you can taste.

Variety When it comes to VARIETY, "It's All Here."™ From our big, golden, homemade Rise and Shine™ biscuits to our delicious 1/4-lb.* Beef Burgers and unique specialty sandwiches. For variety, "It's All Here."™ *Precooked weight

It's All Here At Hardee's
TWO STEAK & EGG BISCUITS FOR \$1.49
Served during breakfast hours. This coupon good at any participating Hardee's restaurant. One coupon per customer, please. Customer must pay any sales tax. Not good in combination with other offers. Please present coupon before ordering.
Offer good thru August 29, 1984

It's All Here At Hardee's
TWO BACON CHEESEBURGERS FOR \$2.69
Served during lunch & dinner hours. This coupon good at any participating Hardee's restaurant. One coupon per customer, please. Customer must pay any sales tax. Not good in combination with other offers. Please present coupon before ordering.
Offer good thru August 29, 1984

JOB HUNTING?
Your best job source is these opportunities listed in the classifieds
Journal Classifieds

GIVE YOUR BUSINESS SALES A LIFT
Advertise in... HARRINGTON JOURNAL

SUBSCRIBE TO HARRINGTON JOURNAL
US MAIL
398-3206

Classifieds

CLASSIFIED RATES
 ALL CLASSIFIEDS: \$2.00 per col. inch
 LEGAL NOTICES: \$2.95 per col. inch
 Deadline: Insertion & cancellation Mon. 12 Noon
 Mail to: The Harrington Journal P.O. Box 239,
 Harrington, DE 19952
 Phone: 398-3206
 \$1.75 for 25 words or less - 5 cents each
 additional word.
**ALL CLASSIFIEDS MUST BE PAID IN
 ADVANCE.** Phone 398-3206

CORRECTIONS
**READ YOUR AD THE
 FIRST DAY IT
 APPEARS.**
 Any Corrections to be
 made must be called in
 from 8 a.m. to 9 a.m., the
 day after your ad ap-
 pears. One (1) extra in-
 sertion will be made at no
 charge for an error not
 the fault of an advertiser.

HELP WANTED
 Federal, State & Civil
 Service jobs now avail-
 able in your area. Call
 1-(619)-569-8304 for info.
 24 hrs. 8T 8-15
 Telephone solicitors to
 work from their homes.
 Experience preferred but
 not necessary. Call 422-
 4709 between 10 a.m. and
 6 p.m. TFN

The Harrington Journal
 WILL NOT be responsi-
 ble for more than one
 incorrect insertion.

**ATTENTION - Bored,
 broke or blue, we need
 you!** Demonstrators to
 show House of Lloyd
 Toys and Gifts, Aug. til
 Dec. 1st. No investment,
 free training, free kit.
 Call Mary Ann. 697-3919.
 4T 8-29

SERVICES

**Quality printing. Let-
 terheads, forms, envel-
 opes, camera ready or
 custom. Competitive
 prices. Harrington Jour-
 nal. 398-3752. TFN**

Quality work. Harrington
 Journal. 398-3752. TFN

**Clerk - Lake Forest
 High School, beginning
 as soon as possible. Qual-
 ifications: Typing and
 bookkeeping skills. Ex-
 perience preferred. Sal-
 ary: Commensurate with
 state and local salary
 scale. Closing date:
 August 20, 1984. For
 application, contact: Mrs.
 M. Hurd, personnel of-
 fice, Lake Forest School
 District, Dorman St.,
 Harrington, DE 19952.
 302-398-3244. EOE
 1T 8-15**

**Business Cards -
 Raised lettering, most
 colored printing at no
 extra charge. Most logos
 and cuts no extra charge.
 Min. order, 500. Quality
 printing. Guaranteed.
 Harrington Journal. Stop
 in to see samples and
 prices. TFN**

**Life Time plastic water
 well. Call Ken Wood at
 Life Time Well Drilling,
 301-479-0897. TFN**

**Acres building lots for
 sale. Blacktop road, front-
 age, County rd. 224,
 approx., 5 miles south of
 Milford, just off Rt. 113.
 No trailers. Phone 734-
 5570. 3T 8-29**

**FREE - Kittens, 3 male,
 1 female, 6 weeks old.
 398-4756. 1T 8-15**

FOR SALE
 For Sale - 1977 Chev.
 6-wheeler \$1,800, 398-
 3263. Call before 4 p.m.
 3T 8-29

LEGAL NOTICE
 parcel of land and premises situated
 in West Dover Hundred, Kent
 County and State of Delaware,
 lying on the south side of the public
 road leading from Pearson's Corner
 to Hartly, bounded on the north by
 the aforesaid public road, on the
 east by lands of Charles Mayer,
 lands of Edwin Van Sant, and lands
 of Wenzel Welschek, on the south
 by lands of Ralph Burris, on the
 west by lands of William Cullman
 and lands of Robert McDougal, and
 containing seventy-six (76) acres of
 land, be the same more or less,
 wooded lands zoned A-R, with
 improvements including block
 building, wells, septic.

LEGAL NOTICE
 the 25th day of July A.D. 1984. All
 persons having claims against the
 said Ethel B. Warren are required
 to exhibit the same to such Execu-
 tor within six months after the date
 of the granting of such Letters, or
 abide by the law in that behalf,
 which provides that such claims
 against the said estate not so
 exhibited shall be forever barred.

DISCHARGES
 Eric W. Connelly, Harlan Cohee,
 Paynter S. Collins, Joseph A.
 Dennis, Leonard T. Enerio, Naomi
 Mohr, Jessica R. Nichola, Deborah
 L. Smith, Jeanette M. Taylor
 8-7-84
ADMISSIONS
 Margaret Carter, Barbara Mc-
 Broom, Daniel Lewis, Jim Moses,
 Beatrice Baker, Belinda Bahder
 8-8-84
DISCHARGES
 Sherwood Belfield, Jennifer Cur-
 tis, Marcia Dixon, Florence Gray,
 Mildred Jones, Lavana Scott, Bar-
 bara Townsend
 8-8-84
ADMISSIONS
 Mary Seiders, Mathew Smith,
 Theresa Aharmon, Kathy Martin
 8-8-84
DISCHARGES
 Charles Bennett, Patricia Boyd,
 Harry Fisher, Linda Kendzierski,
 Doris Moore, Goldie Price, Eliza-
 beth Whitford
 8-8-84
ADMISSIONS
 Frank Ergenzinger, Karen Gilles-
 pie, Almeda Lynch, Brenda Mauli,
 Sharon Neal, Arliss Reynolds
 8-8-84
DISCHARGES
 Lawrence Benson, Vanessa Jones,
 Barbara Wildeboer

DISCHARGES
 Mary Elliott, George Harris, Jo-
 anne Holder, Norman Thompson,
 Donna Rasche, Jeanette Pretty-
 man
 8-4-84
ADMISSIONS
 Joseph Demalo, Mildred Jones
 8-30-84
DISCHARGES
 Donna Grayson, Francis Baker,
 Dorothy Green, Edna Powell
 8-5-84
ADMISSIONS
 Patricia A. Boyd, Terry L. Green,
 Linda M. Kendzierski, Hattie M.
 Lawrence, Eloise V. Slater, Bar-
 bara J. Townsend, Elmer D. Wad-
 kins
 8-5-84
DISCHARGES
 Keith L. Reynolds, Stephanie L.
 Dawson, Pamela Oglesby, Megan
 L. Weingard
 8-6-84
ADMISSIONS
 Belfield N. Sherwood, Lawrence D.
 Benson, Donna L. Claycomb, Eric
 W. Connelly, Steven D. Kinnel,
 Aronath D. Mills, Tykeo A. Perry,
 Goldie M. Price, Ray D. Pusey,
 Elizabeth M. Whitford, Diane L.
 Wilson
 8-6-84
ADMISSIONS
 James & Belinda Bahder, Mag-
 nolia, boy
 Alan & Arenath Mills, Milford,
 boy
 John & Debra Nunemann, Sea-
 ford, girl
 8-8-84
DISCHARGES
 Nelson & Jan Donovan, George-
 town, girl

Truop 3 - Woodside
 Bryant Burris, 22, Felton; Donald
 Hall, 36, Rehoboth, DE; Ruth
 Hannum, 37, Clayton; Mark
 Eashum, 25, Camden; Gerald Brad-
 ley, 21, Milford; Harvey Lewis, 58,
 Felton; Robert Fieseger, 29, New
 Castle; Michael Forsyth, 24, Do-
 ver; Bobby Blus, 27, Clayton
Truop 5 - Bridgeville
 Richard Cooper, 41, Millsboro,
 Jeffrey Horne, 17, Seaford, Robert
 Moore, 21, Dover; Isaac Cooper,
 38, Easton, MD; Gregory Morris,
 30, Seaford; Leroy Taylor, 46,
 Wilmington; Henry Fritzer, 29,
 Seaford

Truop 7 - Five Points
 Bruce Landsaag, 25, Lewes; Leo
 Chisholm, 82, Cape May Court-
 house, NJ; Michael Karpinak, 26,
 Frankford; Martin Macrae, 27,
 Morrysville, PA; Conrad McKinley
 42, Dover; William Denny, 30
 Baltimore, MD; Andrew Pierce,
 38, Millsboro; Clay Kerin, 29,
 Baltimore, MD; David Beller, 19,
 Lancaster, PA; Wayne Thompson,
 37, Dagsboro; Benjamin Albertson,
 28, Lewes; Lin Owens, 19, Elkton,
 MD; Liddle Kittle, 47, Berlin, MD

**DAIRY FARM - 8 rms
 and 1 bath, 272.5 acres,
 125 woods, 147 1/2 tillable.
 New shed 40x80, cow
 stable 28x50, loafing shed
 32x50, silo. Branch, 1/2
 mile of road frontage on
 Delaware and Maryland
 state line. Possession of
 farm is Jan. 1, 1985.
 \$400,000. 734-2638 or
 653-9972. 2T 8-22**

TRAILER FOR SALE
 1969 Homette, 12x60,
 one-bedroom, one-bath,
 one kitchen, one large
 living room. Air condi-
 tioned. \$5,500. 398-4247
 or 298-4114. TFN

PETS
**FREE - Kittens, 3 male,
 1 female, 6 weeks old.
 398-4756. 1T 8-15**

**Sheriff's Office
 Dover, Delaware**
 In pursuance of an order of
 SANDRA W. DEAN, Register of
 Wills, in and for Kent County,
 Delaware, dated July 30 A.D. 1984
 notice is hereby given of the
 granting Letters Testamentary on
 the estate of Lillian Ross on the
 30th day of July A.D. 1984. All
 persons having claims against the
 said Lillian Ross are required to
 exhibit the same to such Executor
 within six months after the date
 of the granting of such Letters, or
 abide by the law in that behalf,
 which provides that such claims
 against the said estate not so
 exhibited shall be forever barred.
 Frank Ross, Executor of Lillian
 Ross, Deceased
 SANDRA W. DEAN
 Register of Wills
 Attorney For Estate: 3T 8-22

**FOX AUCTION
 SERVICE**

CALENDAR OF SALES
Saturday, Aug. 25, 1984
10:00 A.M.
Antiques & Real Estate
46 Clark Street
Harrington, DE
Estate of
Ethel B. Warren
 3T 8-22

Birth List

BIETH LIST
 8-30-84
 Larry & Janet McCrea, Lincoln,
 boy
 8-4-84
 Martin & Marcia Dixon, Clayton,
 girl
 8-5-84
 Jeffrey & Barbara Townsend,
 Dover, boy
 Gerald & Linda Kendzierski, Mil-
 ford, girl
 8-6-84
 John & Terry Green, Greenwood,
 girl
 8-7-84
 James & Belinda Bahder, Mag-
 nolia, boy
 Alan & Arenath Mills, Milford,
 boy
 John & Debra Nunemann, Sea-
 ford, girl
 8-8-84
 Nelson & Jan Donovan, George-
 town, girl

SEAFOOD PALACE
EAST OF BRIDGEVILLE JUNCTION 404 & 18
HOT SPICY STEAMED CRABS
OUR SPECIALTY
 STEAMED EVERY HOUR ALL TYPES OF SEAFOOD AVAIL.
 OPEN 7 DAYS A WEEK 12 MOS. PER YEAR
337-8881
HOURS: Sun. thru Tues, 10-8
Wed. thru Sat. 10-10

FAMILY REUNION
 Wix family reunion,
 Sunday, August 19th
 1:00 p.m. at the Moose
 Home, Rt. 13. For more
 information call 398-3528.
 1T 8-15

LEGAL NOTICE
**SHERIFF'S
 SALE OF
 VALUABLE
 REAL ESTATE**
 By virtue of a writ of Venditioni
 Exponas for the sale of land to me
 directed, will be exposed to public
 sale by way of Public Vendue at the
 front door of the Kent County
 Court House, Dover, Kent County,
 State of Delaware, on
THURSDAY, AUGUST 23, 1984
 at 10:30 A.M.
 ALL that certain tract, piece or

**Marriage
 Licenses**
 Kenneth Edvard Derringer, Gray-
 bul, WY and Claudia Ann Cloud,
 Dover
 Paul Kaplan, St. Petersburg, FL
 and Kathleen Ann Fitzgerald, St.
 Louis, MO
 Lee Biddle III and Patricia Ann
 Covington, Maryland, DE
 Robert Henry Knowles and Mar-
 garet Ferol Kelley, Dover
 Gary Lee Lewis, Easton, MD and
 Cynthia Mari Harmon, Camden
 Elbert Eugene Hite and Bonna
 Jean Koenig, Dover
 William Frank Mele, Jr. and
 Lynda Ann Kish, Felton
 Lewis Russell Garrett and Emille
 Lou Neel, Delaware City, DE
 Alan Kesten and Andrea Beth

**Hospital
 Notes**
HOSPITAL NOTES
ADMISSIONS
 Harlan Cohee, Stephanie Dawson,
 Jessica Nichola, Joseph Tomlin,
 Megan Weingard, Marcia Dixon,
 Vanessa Jones, Doris Moore, Pan-
 dela Oglesby, Jeanette Taylor, Hal-
 en Walters
DISCHARGES
 Mary Elliott, George Harris, Jo-
 anne Holder, Norman Thompson,
 Donna Rasche, Jeanette Pretty-
 man
 8-4-84
ADMISSIONS
 Joseph Demalo, Mildred Jones
 8-30-84
DISCHARGES
 Donna Grayson, Francis Baker,
 Dorothy Green, Edna Powell
 8-5-84
ADMISSIONS
 Patricia A. Boyd, Terry L. Green,
 Linda M. Kendzierski, Hattie M.
 Lawrence, Eloise V. Slater, Bar-
 bara J. Townsend, Elmer D. Wad-
 kins
 8-5-84
DISCHARGES
 Keith L. Reynolds, Stephanie L.
 Dawson, Pamela Oglesby, Megan
 L. Weingard
 8-6-84
ADMISSIONS
 Belfield N. Sherwood, Lawrence D.
 Benson, Donna L. Claycomb, Eric
 W. Connelly, Steven D. Kinnel,
 Aronath D. Mills, Tykeo A. Perry,
 Goldie M. Price, Ray D. Pusey,
 Elizabeth M. Whitford, Diane L.
 Wilson
 8-6-84
ADMISSIONS
 James & Belinda Bahder, Mag-
 nolia, boy
 Alan & Arenath Mills, Milford,
 boy
 John & Debra Nunemann, Sea-
 ford, girl
 8-8-84
DISCHARGES
 Nelson & Jan Donovan, George-
 town, girl

Public Auction
 of
**REAL ESTATE, ANTIQUES &
 AUTOMOBILE**
LOCATION: 46 Clark St.,
Harrington, Del.
SATURDAY, AUGUST 25, 1984
10:00 A.M.
ANTIQUES & MISC.

**Collins
 Plumbing & Heating**
BACKHOE SERVICE
 RD #2 BOX 24
 SMITH AVENUE
 HARRINGTON, DELAWARE 19952

Public Auction
 of
**REAL ESTATE, ANTIQUES &
 AUTOMOBILE**
LOCATION: 46 Clark St.,
Harrington, Del.
SATURDAY, AUGUST 25, 1984
10:00 A.M.
ANTIQUES & MISC.

Generals Greene
APARTMENTS
**DOVER'S NEWEST AND MOST
 CONVENIENT ADDRESS**
 U.S. 113 & Rt. 10 • Opposite Dover Air Force Base
 • Studio, one-bedroom, & two bedroom
 • Washer & Dryer in each apartment
 • Super-insulated, all-concrete
 • Carpet and drapes included
 • Eat-in kitchen
 • Two door No Frost Refrigerator
 • GE heat pumps for heating & cooling
(302) 736-0500

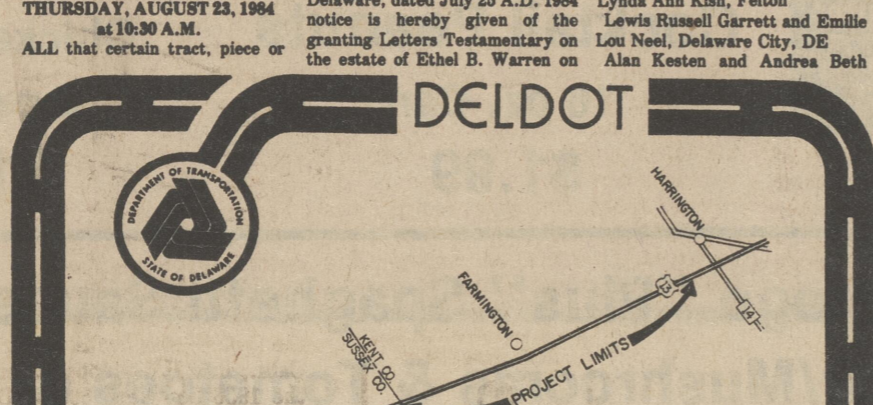
DELDOT

U.S. 13, 4R
Kent-Sussex Line to Harrington
CONTRACT NO. 84-062-08
 The Delaware Department of Transportation (Deldot) is preparing conceptual plans for the improvement of U.S. 13, Kent-Sussex Line to Harrington, Kent County, Delaware. The proposed work will include patching, shoulder reconstruction, total resurfacing, intersection improvement, channelization of commercial entrances, drainage and safety improvements.
 The plans will be made available for public inspection at the Farmington Fire Company, Farmington, Delaware, on August 22, 1984, between the hours of 3:00 p.m. and 7:00 p.m.
 Interested parties are invited to express their views, in writing, giving reasons for support of, or opposition to, the proposed work Comments will be received at the Community Relations Section, Department of Transportation, P.O. Box 778, Dover, Delaware 19903.
 For further information, contact Paul A. Welsh, Manager, Community Relations Section, Department of Transportation, at 736-4313, or write to the Community Relations Section at the above address.

Carroll's Sales Co., Inc.
P.O. Box 307
Felton, Delaware 19943
Auctioneers
PUBLIC AUCTION
VALUABLE REAL ESTATE "HORSE FARM",
HORSES, EQUIPMENT
MONDAY, SEPT. 17, 1984 at 12 O'Clock
SALE ORDER: Tack & Equip. 12 Noon
Real Estate 2:30 p.m.
REAL ESTATE 41 Acres, more or less, horse farm with following improvements:
 1. Horse barn w/30 stalls, block and a frame roof for hay, shower, sleeping quarters, blacksmith shop.
 2. 1/2 mile training track w/pool, several paddocks.
 3. Barn 2 - 24 stalls, shed
HORSES 32 Standardbreds - Call us for horse catalogue.
TACK Race bikes, jog carts, blankets, harness.
TERMS: Cash day of sale for equipment & horses.
REAL ESTATE: 15% of the purchase price will be required to be paid on the day of the sale and final settlement in 60 days. The percentage paid on the day of the sale will be treated as part of the purchase price if terms of the sale are complied with; otherwise, it will be forfeited for noncompliance and treated as liquidated damages. Buyer to pay cost of deed, the Delaware transfer tax and the survey. Sellers reserve the right to accept and reject all bids.
LOCATION: Harrington, Delaware - Route 18 northbound to Callaway Furniture Store, turn left thru stop sign to route 279. Turn left, first place on left. Follow signs from Route 18.
FINANCING AVAILABLE from Peoples Bank of Harrington, c/o Edward Taylor - 398-3256 for qualified individuals.
SELLERS
 Mr. & Mrs. J. D. Dennis
SALES MANAGER
 Carroll Sales Co., Inc.
 Auctioneers
 Harry Barrett
 Anthony Carroll
 Chester Lee Carroll
 1-302-284-4911
 2T 9-6

SEAFOOD PALACE
EAST OF BRIDGEVILLE JUNCTION 404 & 18
HOT SPICY STEAMED CRABS
OUR SPECIALTY
 STEAMED EVERY HOUR ALL TYPES OF SEAFOOD AVAIL.
 OPEN 7 DAYS A WEEK 12 MOS. PER YEAR
337-8881
HOURS: Sun. thru Tues, 10-8
Wed. thru Sat. 10-10

Generals Greene
APARTMENTS
**DOVER'S NEWEST AND MOST
 CONVENIENT ADDRESS**
 U.S. 113 & Rt. 10 • Opposite Dover Air Force Base
 • Studio, one-bedroom, & two bedroom
 • Washer & Dryer in each apartment
 • Super-insulated, all-concrete
 • Carpet and drapes included
 • Eat-in kitchen
 • Two door No Frost Refrigerator
 • GE heat pumps for heating & cooling
(302) 736-0500

Raughley
Insurance Service
Harrington, DE
Tom Parsons
Phone 398-3551

SALISBURY DENTAL CENTER
 is pleased to announce the continuation of its
 reasonable fee policy of the past many years.
FULL DENTURE HEALTH CARE
SINGLE DENTURES (upper or lower) \$195
FAMILY DENTISTRY
 •EXTRACTIONS •DENTURES •PARTIALS
 •FILLINGS •CROWNS •BRIDGES
 •CLEANINGS •DENTURE REPAIRS (Some Day) •BONDING
DR. GEORGE GRAHAM
DR. GLEN BOWERS
DR. MICHAEL BENAC
 Open Monday thru Friday 9a.m. - 5p.m.
 Evening and Saturday Appointments available
 For information and Appointments, please call
749-7873
 224 W. Main St. (Downtown Plaza) Salisbury, Md.
 We accept all dental insurance & union plans.
 Md. Medical Assistance Cards Welcome

PUBLIC NOTICE
 Special New Bed from CLOSICS
The Bargain Bunk

 your choice
\$197.00
 Bredford Plaza
 Rt. 13 Dover
 734-8779

 Mon.-Thur. 10-5:30
 Friday 10-8:30, Saturday 10-5
 Closed Sunday
 Delaware Ave. & Lincoln St., Wilm.
 (302) 656-2299
 Closed Sunday
 Midway Shopping Center
 998-7733
 Closed Sunday

FOR SALE

 Edge of Harrington - two or 3 bedroom
 rancher, 1 1/2 baths, 2 car garage, outbuildings
 and paved drive. Many nice comforts in a very
 fine home.
LOT NEAR HARRINGTON - Residential lot
 125'x200' east of Harrington. Take Rt. 14 east.
 Take first road to right (Rd. #431). Follow this
 road almost to next stop sign. Located on north
 side of Rd. #431. Watch for Farrow Realty sign.
 Priced to sell.
104 ACRE FARM WEST OF HARRINGTON -
 Fronts on two roads. One small outbuilding. No
 house or barn. Approximately 67 ac. clear.
 Balance in woodland.
HARRINGTON - Cozy two-bedroom rancher
 with garage on quiet street. Nice sized
 bedrooms, formal dining room and den. Priced
 in the THIRTIES for quick sale. VACANT!
Farrow Realty
398-3455
 Harry G. Farrow, Jr.
 Realtor
17 Commerce St. Harrington, DE

MORE FOR YOUR FOOD DOLLAR!



U.S.D.A. Choice Full Cut Round Steak-Boneless \$1.89 lb.
 -Top Round Steak-Well Trimmed \$1.99 lb.
 -Chipped or Cubed Steak \$2.49 lb.

U.S.D.A. Choice Sirloin Tip Steaks-Well Trimmed \$1.89 lb.
 -Sirloin Tip-Whole \$1.79 lb.
 Ground Round \$2.19 lb. — 5 lbs. or More \$2.09 lb.

Shorgood
 Chicken Franks
 79¢ lb.
 2 lbs. or More 69¢ lb.

Esskay's Early
 Joy Sliced Bacon
 1 lb. Vac Pac
 \$1.09

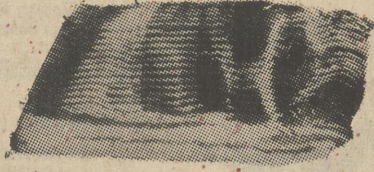

Mr. Turkey
 Ground Turkey
 1 lb. Pkg.
 \$1.19

Northwestern Turkey Roll
 White Meat
 Deli Sliced
 \$2.39 lb.



Pine-Sol Cleaner &
 Disinfectant
 28 oz. Container
 \$1.99



Lipton's
 Iced Tea
 Mix w/Free
 Picnic Jug
 64 oz.
 \$4.99

Dairy Market Country
 Enriched White Bread
 20 oz. Loaf
 59¢



Planter's Unsalted
 Cocktail Peanuts
 16 oz. Can
 \$1.99

Stove-Top
 Flexible
 Serving
 Stuffing Mix
 Chicken Flavor
 8 oz. Pkg.
 \$1.19



NEW!
 Prego "Plus" Spaghetti Sauce
 w/Mushrooms & Tomatoes or
 Sausage & Green Peppers
 32 oz. Jar
 \$1.99

Gerbers Strained Apple, Apple
 Cherry or Apple Grape Juice
 3-8 oz. Bottles
 99¢

Kleenex Super Dry Diapers
 Toddler Size
 12 Per Pkg.
 \$2.29



NEW!
 "Swish" Toilet-Bowl
 Cleaner
 16 oz. Container
 99¢



Joy Dishwashing
 Liquid
 22 oz. Container
 \$1.19

Frozen Hanover
 Mixed
 Vegetables
 16 oz. Bag
 89¢



Glad Plastic Wrap
 200 Ft. Roll
 99¢

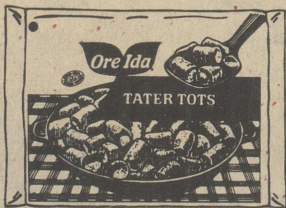

Ore-Ida "Tater Tots"
 Frozen Potatoes
 32 oz. Bag
 \$1.29

New Crop
 Yellow Onions
 25¢ lb.

NEW!
 Unscented Tide Laundry
 Detergent
 49 oz. Pkg.
 \$2.29

Local Cantaloupes
 59¢-89¢
 (Depending on Size)

Kraft Orange, Orange-Pineapple
 or Grapefruit Juice
 32 oz. Jar
 99¢

Quillen's Dairy Market

We reserve the right to limit quantities.

For your shopping convenience, we are open every day of the year!

8/16-17-18

Phone 398-8768

DORMAN STREET
 HARRINGTON, DE.



The Harrington Journal Newspaper, Inc.
 PRINTERS AND PUBLISHERS
 19 COMMERC ST. 398-3206 · 398-3752
 HARRINGTON, DELAWARE 19952



**We wish everyone a
 successful school year!**

Harry G. Farrow, Jr.
 Editor & Publisher

**Delaware
 DIGEST**

RACEWEEK
 Magazine

Serving the Community Since 1913



RENT WITH OPTION TO PURCHASE

LAKE FOREST SCHOOL DISTRICT - near Harrington. Immaculate three bedroom cape cod, two full baths, permanent finish hardwood floors, family room with fireplace. All of this on one acre with a stream, single car garage, workshop and pony shed. \$83,500. A \$63,500 mortgage at 13% for 15 years would have mo. payments of \$908.91; 20 yrs. at \$744.22 and 25 yrs. would be \$716.28.

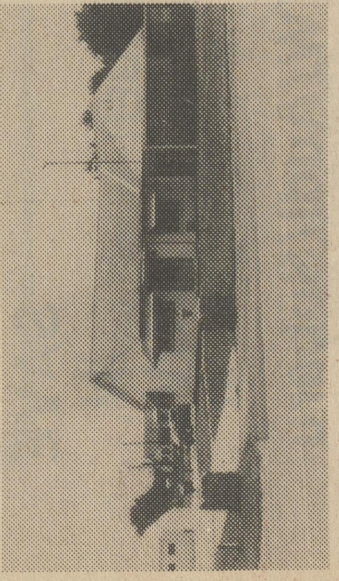

EDGE OF HARRINGTON - two or 3 bedroom rancher, 1 1/2 baths, 2 car garage, outbuildings and paved drive. Many nice comforts in a very fine home.

17 Commerce St.



FOR SALE

"Over 30 years of continuous service to the real estate community in a longstanding, faithful, professional service, respected by the banking and economic development segments of our community."

HARRINGTON - Cozy two-bedroom rancher with garage on quiet street. Nice sized bedrooms, formal dining room and den. Priced in the THIRTIES for quick sale. VACANT!

LOT NEAR HARRINGTON - Residential lot 125' x 200' east of Harrington. Take Rt. 14 east. Take first road to right (Rd. #431). Follow this road almost to next stop sign. Located on north side of Rd. #431. Watch for Farrow Realty sign. Priced to sell.

104 ACRE FARM WEST OF HARRINGTON - Fronts on two roads. One small outbuilding. No house or barn. Approximately 67 acres clear. Balance in woodland.

HOUSTON - Very spacious older home in very good condition. Three large bedrooms, beautiful large country kitchen with plenty of cabinets, B-B hot water heat. Above ground swimming pool, utility shed on THREE lots. Priced to sell at \$34,500.

LAKE FOREST SCHOOL DISTRICT - Spacious 3 bedroom rancher. Finished basement, 2 baths, fireplace, large family room on 1 and 1/4 acres.

Harrington, DE

Farrow Realty

398-3455

Harry G. Farrow, Jr.
 Realtor

It's Back-to-School Time!

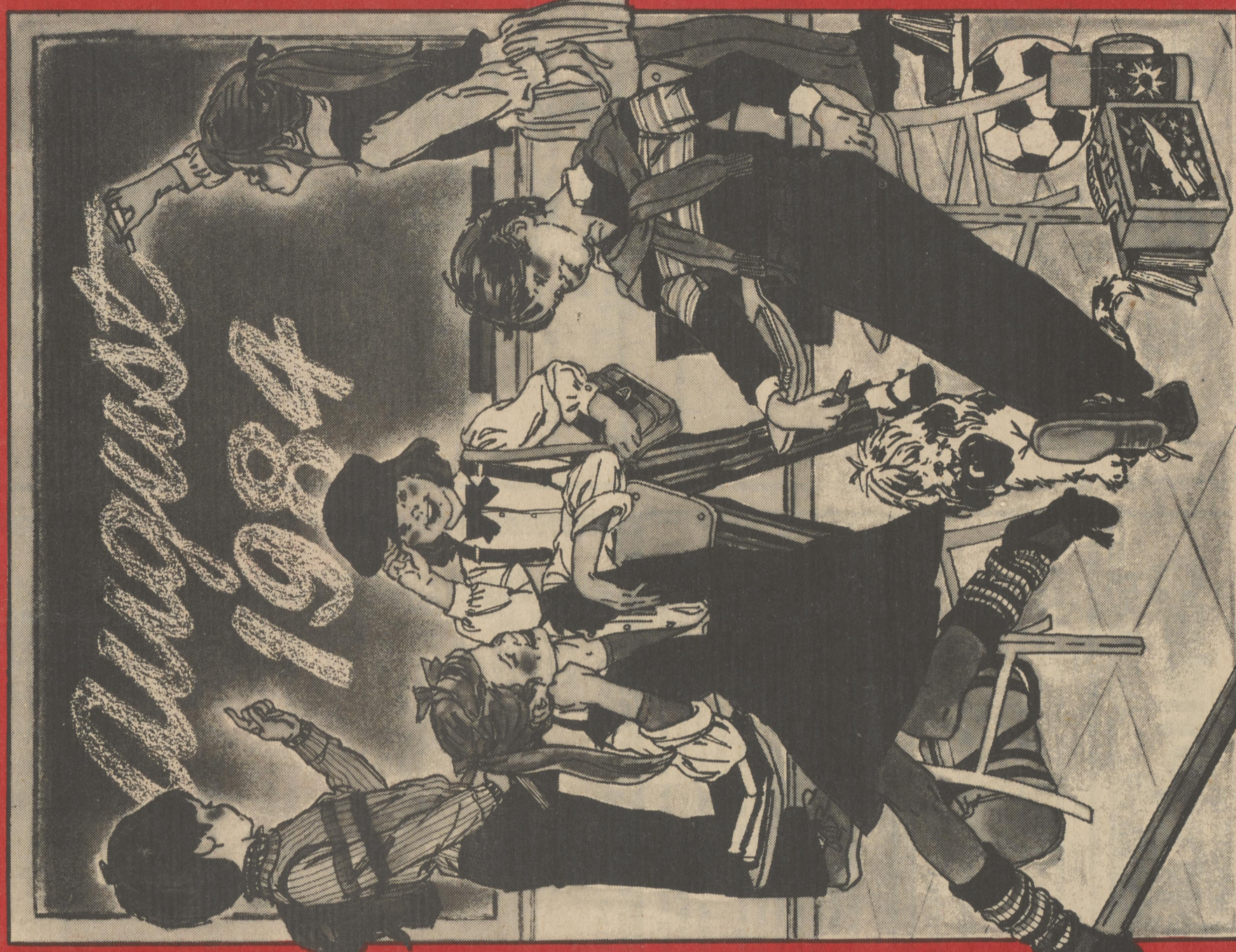

SUPPLEMENT TO THE HARRINGTON JOURNAL, AUGUST 15, 1984

© Copyrighted 1984 by The Harrington Journal, with all rights reserved.

DELICIOUS SEAFOOD PREPARED IN OUR KITCHEN

LUNCH-DINNER-COCKTAILS 11 A.M. TILL 9 P.M.

DOCK SPOT RESTAURANT

Overlooking Beautiful Delaware Bay
N. Bowers Beach, 4th Street
335-3500

BALTIMORE TRUST COMPANY

Banking Landmark Since 1908

Electric, Telephone and Gas Bills May Be Paid At Our Four Convenient Locations

Banking Hours: 9:00 - 3:00 Daily
9:00 - 6:00 Friday

Bethany Beach 1 Hour Longer

Sallyville, Bethany Beach & Fenwick Island
856-9486 or 436-8296

Bridgetown - Phone 387-8283 or 856-7078

Member F.D.I.C.

Get back to basics . . .

Basic jeans for school

Chick's has just the ones you need!

- 100% cotton denim
- Pockets embroidered in a range of styles
- Choice of straight or boot leg in some styles

Try them and pocket the savings!

Chick Jeans \$15.95-\$17.95	Chick "Sawbucks" \$10.00	Chick "Jumper" Jeans \$15.50	Coming Soon Chick "Sulikes" \$17.50
-----------------------------	--------------------------	------------------------------	-------------------------------------

"The right look at the right price."

Chick's

U.S. 13 • Harrington
across from the Fairgrounds
398-4630

Lake Forest School District 1984-85 School Calendar

August	August 29, 30	Inservice Days (no school)
September	September 4	School Opens - Dismissal 12:00 p.m.
October	October 8	Inservice Day (State)
October 9	October 9	Interim Reports Issued
November	November 6	Election Day (no school)
November 7	November 7	End of Marking Period I
November 15	November 15	Report Cards Issued - Dismissal 12:00 p.m.
November 22, 23	November 22, 23	Thanksgiving (no school)
December	December 12	Interim Reports Issued
December 22-Jan 1	December 22-Jan 1	Winter Vacation
January	January 2	School Reopens
January 21	January 21	12:00 p.m. Dismissal
January 22	January 22	12:00 p.m. Dismissal - End of Marking Period II
January 29	January 29	Report Cards Issued
February	February 15	Inservice Day (State)
February 18	February 18	Mid-Winter Vacation
February 28	February 28	Interim Reports Issued
March	March 14	12:00 p.m. Dismissal
March 28	March 28	End of Marking Period III
April 4	April 4	Report Cards Issued
April 5-14	April 5-14	Spring Vacation
April 15	April 15	School Reopens
May	May 7	12:00 p.m. Dismissal
May 8	May 8	Interim Reports Issued
May 27	May 27	Memorial Day
June	June 6	12:00 p.m. Dismissal
June 7	June 7	12:00 p.m. Dismissal
June 10	June 10	Teacher Day (no school)
June 11	June 11	Last Pupil Day - Report Cards Issued

*February 18 is to be used as a make-up day if schools are closed due to weather prior to this date. If any additional days are lost because of bad weather or other forced closings, they shall be made up at the end of the regularly scheduled school year.

The opening of school shall not be delayed more than two hours because of inclement weather. If school cannot be opened within two hours of the regular beginning time, the school will be closed for that day.

Closing of school because of inclement weather shall be the decision of the Chief School Officer based upon the conditions which exist within the local school district. However, unless the conditions are extremely severe, schools shall normally not be closed earlier than one hour before the regular dismissal time.

Lake Forest School District 1984-85 Testing Calendar

1. OTIS-LENNON - to be administered to all grade 2 in May; grade 6 in January
2. COMPETENCIES - junior and senior high - early October elementary (every 5th and 6th grader) - week of October 22; Spring session (math and language arts only) - elementary; week of May 6; secondary; end of April. Summer School (high school) end of summer session.

[Continued on page 51]

DRAPERY CLEANING SPECIALISTS

Capitol Cleaners

NO SHRINKAGE
PROFESSIONAL REMOVAL & REHANGING SERVICE
• RESIDENTIAL • COMMERCIAL

CAPITOL CLEANERS & LAUNDRETS INC
FOUR LOCATIONS TO SERVE YOU

674-0500

INTERNATIONAL FABRICARE INSTITUTE
217 SOUTH NEW STREET • DOVER

Adjust-a-Drape
Drapery cleaning process

Ask about guaranteed length • Even hemlines

Open House at W. T. Chipman Junior School

HARRINGTON - AUGUST 23 - There will be an "OPEN HOUSE" at the W.T. Chipman Junior School in Harrington for new students and their parents on August 23 from 9:00 a.m. to 4:00 p.m. School personnel will be available to answer questions, and it is hoped that this preview will eliminate any anxiety students may feel about entering a new school.

Please! Drive Carefully

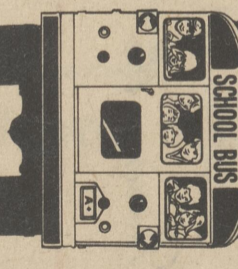

First National Bank of Wyoming

Your Community Bank

2 locations

800 S. Governor's Ave., Dover, De.

120 W. Camden-Wyoming Ave., Wyoming, De.

734-6000

Member FDIC

Member Federal Reserve System

Become a Host Family Share America with Britta

Britta is coming from Norway in August to spend a high school year with an American family. She likes bicycling, reading, and all kinds of animals. She's one of a select group of European students participating in our School Year in America.

Host Britta, or another student, and make her dream come true. Share your home and your community and Britta will share Norway with you.

For information call: Penny (302) 396-3121.
Cory and Carol Ann (302) 422-8899.

EDUCATIONAL FOUNDATION FOR FOREIGN STUDY
[203] 629-2754
a non-profit foundation

Open Letter

[Continued from page 13]

sified programs, such as continuing education, performing arts and cultural performances, business, nursing, while Wesley also serves as host for diverse conferences, events and meetings, all of which identify the college today as an indispensable regional asset. Wesley College has re-

sponded and, indeed, my statement today affirms that we shall continue to respond to the personal growth, to the educational and cultural needs, to career development and to moral and ethical values of this growing region of our service. Wesley College is staffed by exceedingly committed persons. Managed by a distinguished board of trustees of 37 persons of recognized business, social, religious, civic and professional leadership, this college is, without doubt, destined for a proud future. And we desire to share that future with the community at large.

Widner University Sponsors Back-to-School Workshop

Widner University will sponsor a free seminar for adults who are thinking of beginning, or returning to, a college education. It will be held on August 21, 1984 at 7:00 p.m. in Room 201 of the Academic Center, located on Widener's Delaware Campus off Route 202 six miles north of Wilmington.

Degree programs as they relate to adult career and self-enrichment goals will be discussed by university representatives, along with financial aid availability. Those interested in reserving a space in the workshop should call (302) 478-5286.

"Bill's Auto Service"

Complete Automotive Service

U.S. Rt. 13 Northbound Lane
Harrington, Del. 398-3700

Bill & Faye Lyons

Custom Exhaust Systems
Brake Lathe Work Done

10% off all dinners

Mondays through Thursdays from 3 to 5

CAPTAIN JOHN'S FAMILY RESTAURANT

U.S. 113, DOVER, SOUTH OF U.S. 13 TURNOFF-OPEN 24 HOURS FRI. & SAT.
SUMMER HOURS: MON.-THURS. 6 A.M. TO MIDNIGHT; SUN. 6 TO 10
678-9186

SUBARU AUDI VOLKSWAGEN ECONOMY

SAVE IN DOVER!

Dover VW/Audi/Subaru

1387 N. Dupont Hwy, Dover
734-4761

Monday-Friday 8:30 am-8:30 pm Sat. 9 am-4 pm

Delaware State College Football Schedule

Date - Opponent - Site	Time
September 8 *South Carolina State - Franklin Field, Philadelphia	4:00 p.m. (Fall Classic)
15 Northeastern University	1:30 p.m.
22 *North Carolina A & T State U.	1:30 p.m.
29 *Bethune-Cookman College - Daytona Beach, FLA	7:00 p.m.
October 6 James Madison U. - Harrisburg, VA	1:30 p.m.
13 Bowie State College - Bowie, MD	1:30 p.m.
20 Towson State U. - Dover	1:30 p.m.
27 Central State U. - Dover	1:30 p.m.
November 3 *Howard University - Washington, D.C.	1:30 p.m.
10 *Liberty Baptist College - Dover	1:30 p.m.

*Mid-Eastern Athletic Conference
NOTE: All DSC Home Games Begin at 1:30 p.m.

Fifer Orchards, Inc.
Peaches, Apples,
Sweet Corn
1/2 mile West of Wyoming
on Grant St. Ext.
302-697-2141

Fresh Fruit
and Vegetables

Home of the Long Green Line
**Taylor &
Messick, Inc.**

Visit our
Antique Museum

Nothing runs like a



**Vernon Rd.
Harrington, Del.
398-3729**

Lake Forest School Pictures

- Lake Forest High School - September 19
- Lake Forest South A - September 24
- Lake Forest South B - October 12
- W. T. Chipman Junior High - September 7
- Lake Forest North Elementary - September 10

Yes... There is a Place

(Continued from page 7)

with schools, colleges and agencies (public and private) to provide its callers with the best available information, local or statewide, to help Delawareans make wise decisions and investments in their educational goals.

INFO is housed with the Postsecondary Education Commission at the Carvel State Office Building in Wilmington. Its Director, Fran Sentner, and Administrative Assistant, Jamie Martel, have worked diligently

to establish INFO as a State agency. "INFO's calls and services over the past 10 years have increased to the point where the Center needs to be institutionalized," says Fran Sentner, who has watched INFO grow over the years. "People don't know where to go for information and what is available. INFO gives them options. The concept of a central source, INFO, where Delawareans can receive the right combination: information and counseling referral,

helps adults to make wise decisions before investing in the educational marketplace. This service is unique and performs effectively in a State the size of Delaware." Ms. Martel, who coordinates INFO's counseling network, says the Center's service is personalized and geared to each caller's need. That's what makes INFO work — a one-to-one relationship.

Call info, 871-8100, TOLL-FREE 800-292-7885, WE LISTEN.

FUTURE'S,
they don't begin unless
you take the first step!
Apply NOW for the fall quarter at TERRY CAMPUS and begin building your future.

- Associate of Applied Science programs in:
- BUSINESS TECHNOLOGIES**
 - Administrative Office Systems—
 - Accounting
 - Executive Secretarial
 - Information Processing
 - Banking
 - ENGINEERING TECHNOLOGIES**
 - Architectural Drafting
 - Aeronautical Science Technology
 - Aviation Management
 - Electronics Technology
 - Flight
 - PUBLIC SERVICE TECHNOLOGIES**
 - Criminal Justice Technology
 - Human Services Technology
 - Diploma and/or Certificate Programs in:
 - Microprocessor Technology Studies
 - Mechanical Drafting Studies
 - Construction Studies
 - Clerical Studies
 - Medical Office Assistant Certificate
 - Practical Nursing
 - Microprocessor Information Technology Certificate
 - Word Processing Studies
- DON'T WAIT UNTIL THE LAST MINUTE!
REGISTRATION IS AUG. 29, in the TERRY CAMPUS MAIN LOBBY from 9 a.m. until 8 p.m.

Terry Campus
DELAWARE TECHNICAL & COMMUNITY COLLEGE
101 N. DUPONT PARK, DOVER, DE 19901

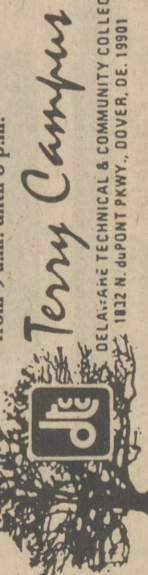

Call for information regarding Terry Campus degree or diploma programs and/or admissions interview at 736-5412.

Woodbridge School District 1984-85 School Calendar

August 29-30	Inservice/Faculty
September	School Opens/Abbreviated Day for Students
September 4	Warming Notices/Students/Office
October 1	Abbreviated Day
October 5	Inservice Day
October 8	School Closed (Election Day)
November 6	End/1st Marking Period
November 7	Abbreviated Day/Returns Day
November 8	Parent Conferences/EVENING
November 15	Abbreviated Day
November 16	School Closed/THANKSGIVING HOLIDAYS
December 22, 23	Warming Notices/Students/Office
December 27	School Closed/WINTER VACATION
January 2	School Reopens
January 15-18	End/2nd Marking Period/Abbreviated Day
February 1	Senior Warming Letters
February 14	Abbreviated Day
February 15	Inservice Day
February 18	Mid-Winter Vacation
February 19	Warming Notices/Students/Office
March	End/3rd Marking Period
March 28	Senior Warming Letters
April 1	Parent Conferences/EVENING
April 3	Abbreviated Day
April 4	Spring Vacation
April 5-14	School Reopens
April 15	Senior Exams
May	Warming Notices/Students/Office
May 22-24	Senior Exams
May 27	Memorial Day
May 28	National Honor Society Induction
June	Final Senior Failure Report
June 2	Commencement
June 4-7	Exams, Grades 7-11
June 10	Inservice Day
June 11	End/4th Marking Period
	Last Pupil Day/Abbreviated Day

Lake Forest Testing Calendar

- (Continued from page 2)
- DEL. EDUC. ASSESSMENT PROGRAM - Kindergarten CAT 10 - week of May 13; CAT grade 10 - March; CTBS grades 1-9, 11 - March
 - GATES-McGINNIE READING TESTS - grade 6 - week of May 13; junior high - March
 - DIFFERENTIAL APTITUDE TESTING (DAT) - grade 8 - early December
 - PRESCHOOL DIAL SCREENING - end of May, early August

RAY'S PLUMBING & HEATING

DEPENDABLE
EFFICIENT
LICENSED MASTER PLUMBERS

PIPE THAWING
GOLD'S PUMPS
SALES & SERVICE

NEW WORK
REPAIRS
MODERNIZATION
ELECTRIC SEWER CLEANING

STEAM & HOT WATER HEATING
STANDARD - KOHLER
PLUMBING FIXTURES
SEWER & DRAIN LINES CLEARED
AIR CONDITIONING WORK

EMERGENCY SERVICE
FREE ESTIMATES

697-3936

Highway 13, 1/2 mile south of Woodside traffic light

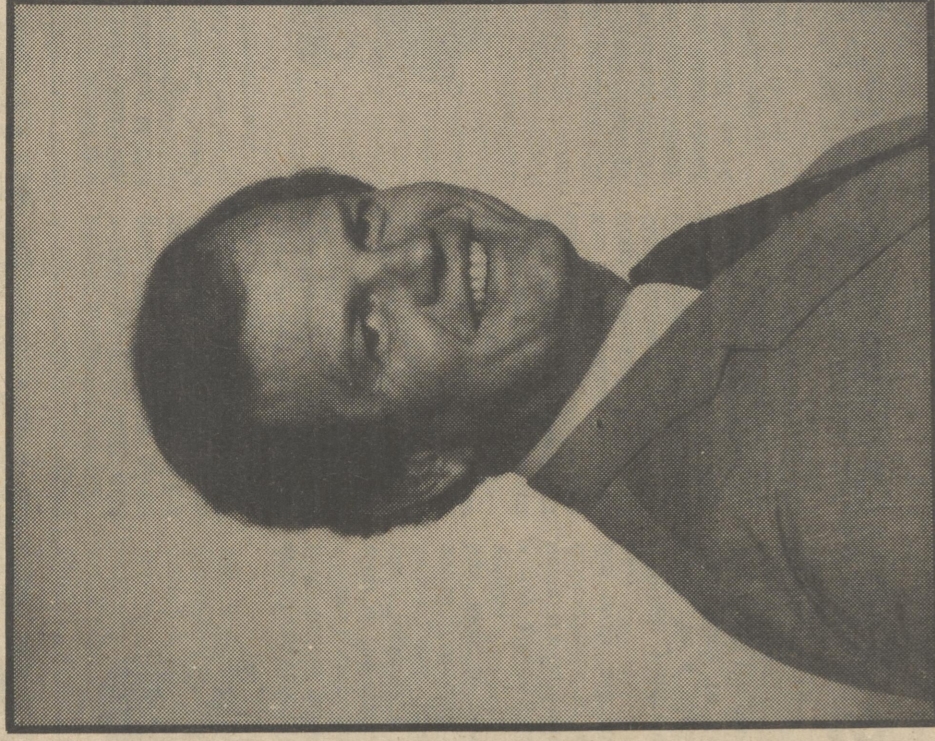

Senator
David B. McBride
DEMOCRAT

for

Lt. Governor

STATE SENATOR (1980-PRESENT)
COMMITTEES
EDUCATION CHAIRMAN
JOINT FINANCE
HEALTH & SOCIAL SERVICES/AGING
LABOR & INDUSTRIAL RELATIONS
REVENUE & TAXATION
HOUSE OF REPRESENTATIVES (1978-1980)
CONRAD SCHOOL BOARD (1976-1978)
VICE PRESIDENT OF THE BOARD (1977-1978)
POST COMMANDER, DIAMOND STATE VFW, POST 2863 (1979-1980)

Remember

Statewide McBride

for all the right reasons

September 8, 1984 in Democratic Primary

"From the People...for the People"

Paid for by People for Dave McBride

When Your Child Starts School

The first day of school is a milestone in your child's life. Your understanding at this turning point is important to the child's future attitude toward school and to his or her healthy development.



A child's self confidence is built upon good feelings about parents, about authority figures at school, about other children, and about himself or herself as a worthwhile human being. Here are some things to

Holy Cross Elementary School Begins Kindergarten Program

Starting in September, Holy Cross Elementary School in Dover will be offering a kindergarten program. This new addition to the grade school curriculum will be taught by Mrs. Catherine Jensen, a former 1st grade teacher at Holy Cross.

Perse for the children who come to Holy Cross 1st grade from a variety of backgrounds, suburban, rural and urban. Mrs. Jensen's kindergarten

THE LOFT
(Welch's Seed Service, Inc.)
on Vernon Rd. Harrington, DE

has

Bargains Galore!

SOCKS UNDERWEAR JACKETS
TOPS SWEATERS JEANS

For each 2 pairs of Kangaroo Sneakers, get your choice of a gym bag or sports quartz watch or buy one pair of Kangaroos and purchase either for \$3.95.

MAVERICK
wants to go BACK TO SCHOOL



SAVE UP TO \$24

When you purchase Maverick jeans in multiple quantities for back to school, you will receive a mail-in coupon worth up to \$24 in discount certificates. These discount certificates will be good toward your next purchase of Maverick jeans. Get a great back to school value and save on Maverick jeans the rest of the year!

keep in mind:

- The day your child first goes off to school is an important event. It is the first major separation from the secure, familiar world of the family and it marks entrance into a new universe of friendship, learning and adventure. Your greatest gift to your child at this time is your loving support and understanding.
- Remember, learning to like school and liking to learn are closely related.
- Prepare your child for the new school experience by explaining what to expect and by answering all questions honestly. Visit the school ahead of time.
- Working parents should make certain that the child knows the arrangements for before and after school care. Be enthusiastic about

school and your child is more likely to look forward to it. Make transportation plans clear to the child, walk the route together a few times before and after school starts. If the child is to go by bus help to identify the vehicle.

Say goodbye calmly and leave. If a child cries, try not to overreact; in most cases the tears will soon disappear.

When your child comes home, be a good listener, allow time to talk about school and the people there. Get to know your child's teacher.

Praise your child for the good things he/she has done. Too often we tend to focus on poor performance and behavior.

In rare instances, when a child does not accept school after several days, or when fearfulness and feelings of distress appear and persist, the child may have a problem.

At this point, you should seek advice from the school guidance counselor, the teacher, the family physician, school psychologist, community mental health center staff or call the local Mental Health Association.

With a firm, patient, reassuring handling of the child by parents and teachers, usually the child will soon feel comfortable away from home and will make new friends and learn some interesting exciting things.

What is important for the child's emotional health is that, having mastered a new challenge — with support from others — the youngster has helped build his or her own feelings of self-confidence and security.

quarrels or difficulties that may arise with school friends.

Help your child cope with occasional frustrations and disappointments at school. Learning to cope with all kinds of experiences is important to development and helps to prepare for the stress of life.

Avoid comparing this child's school experiences and how brothers and sisters or neighbors did when they began school. Each of us is different and we meet each of life's turning points and challenges in our own way.

Think of yourself as supporting and helping your children's development — not as protecting them from a world about which they must learn.

Treat going to school as part of the normal course of events. Don't argue the issue of school attendance; it is required by law.

Let your child settle the

Mrs. Jensen's approach to teaching the class will be as she states, "Both from a traditional early childhood approach as well as incorporating elements of the Montessori method of early childhood instruction where a "hands-on" experience and a child-centered environment are essential key elements.

Wesley has, over the years, provided a significant contribution to the cultural, spiritual, and educational resources of this area. Today I wish to reaffirm this institution's commitment to serve this community by announcing a number of events and programs which hold the potential of making every Delawarean a member of Wesley family of learners.

With the help of the Delaware State Arts Council, Wesley College will sponsor a substantive cultural arts series this year — free and

open to the public featuring presidency at Wesley College. I am pleased to report that Wesley is in a position to invent its future with confidence. We have turned in a balanced budget performance in the fiscal year just completed and we expect no less in the year ahead.

Since my very first day on this beautiful and historic campus, I have sought to address the issue of Wesley's relationship with the community in which it resides and, of course, with the entire central Delaware region.

Wesley has, over the years, provided a significant contribution to the cultural, spiritual, and educational resources of this area. Today I wish to reaffirm this institution's commitment to serve this community by announcing a number of events and programs which hold the potential of making every Delawarean a member of Wesley family of learners.

With the help of the Delaware State Arts Council, Wesley College will sponsor a substantive cultural arts series this year — free and

Open Letter from the President of Wesley College

Fifteen months into my presidency at Wesley College, I am pleased to report that Wesley is in a position to invent its future with confidence. We have turned in a balanced budget performance in the fiscal year just completed and we expect no less in the year ahead.

Since my very first day on this beautiful and historic campus, I have sought to address the issue of Wesley's relationship with the community in which it resides and, of course, with the entire central Delaware region.

Wesley has, over the years, provided a significant contribution to the cultural, spiritual, and educational resources of this area. Today I wish to reaffirm this institution's commitment to serve this community by announcing a number of events and programs which hold the potential of making every Delawarean a member of Wesley family of learners.

With the help of the Delaware State Arts Council, Wesley College will sponsor a substantive cultural arts series this year — free and

advice to forums for self-expression. Wesley truly has something for everyone this year.

Our commitment to staying on the cutting edge of educational trends is further evidenced by our recent purchase of a state-of-the-art Digital Equipment Corporation VAX 760 computer which will give us one of the finest teaching tools yet developed for programming and systems instruction.

Our new director of data processing and our new systems manager are on board and our computer will be fully operational by the beginning of the fall semester.

Additionally, the Dover Air Force Base has chosen Wesley College to provide computer programming instruction on the base and a new programming laboratory is being installed at DAFB. That lab will equal the quality of the campus-based laboratory.

We hope to see many, many Delawareans at Wesley athletic and cultural events this year and, of course, in our classrooms, too. Outreach of Wesley College is entrusted by diverse groups of our community.

(Continued on page 15)

open to the public featuring presidency at Wesley College. I am pleased to report that Wesley is in a position to invent its future with confidence. We have turned in a balanced budget performance in the fiscal year just completed and we expect no less in the year ahead.

Since my very first day on this beautiful and historic campus, I have sought to address the issue of Wesley's relationship with the community in which it resides and, of course, with the entire central Delaware region.

Wesley has, over the years, provided a significant contribution to the cultural, spiritual, and educational resources of this area. Today I wish to reaffirm this institution's commitment to serve this community by announcing a number of events and programs which hold the potential of making every Delawarean a member of Wesley family of learners.

With the help of the Delaware State Arts Council, Wesley College will sponsor a substantive cultural arts series this year — free and

advice to forums for self-expression. Wesley truly has something for everyone this year.

Our commitment to staying on the cutting edge of educational trends is further evidenced by our recent purchase of a state-of-the-art Digital Equipment Corporation VAX 760 computer which will give us one of the finest teaching tools yet developed for programming and systems instruction.

Our new director of data processing and our new systems manager are on board and our computer will be fully operational by the beginning of the fall semester.

Additionally, the Dover Air Force Base has chosen Wesley College to provide computer programming instruction on the base and a new programming laboratory is being installed at DAFB. That lab will equal the quality of the campus-based laboratory.

We hope to see many, many Delawareans at Wesley athletic and cultural events this year and, of course, in our classrooms, too. Outreach of Wesley College is entrusted by diverse groups of our community.

(Continued on page 15)

Wishing the Lake Forest students and teachers a successful academic year.

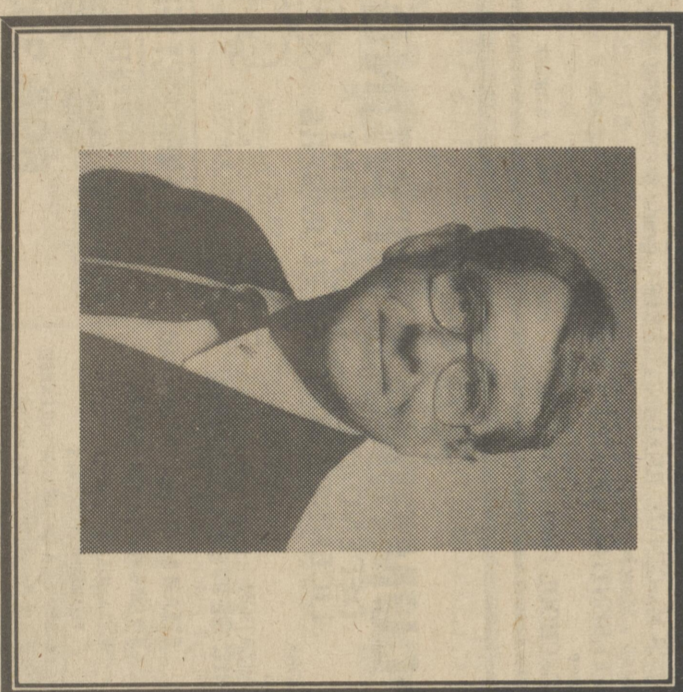

George Robert (Bobby) Quillen

The Peoples Bank of Harrington

Clark & Hanley Sts.
398-3256
MEMBER FDIC

Compliments of Ralph & Paul Adams, Inc.

★Scrapple★
OUR ORIGINAL

Serving The Eastern Shore Since 1926
Bridgeville, De 337-8208

MAVERICK
wants to go BACK TO SCHOOL

SAVE UP TO \$24

When you purchase Maverick jeans in multiple quantities for back to school, you will receive a mail-in coupon worth up to \$24 in discount certificates. These discount certificates will be good toward your next purchase of Maverick jeans. Get a great back to school value and save on Maverick jeans the rest of the year!

NANCY COOK

LT. GOVERNOR

...because there's no substitute for experience!

(Paid for by Nancy Cook for Lt. Governor Committee)
Robert H. Bryan, Treasurer

Lake Forest Athletic Schedule-Fall 1984

FOOTBALL	18 at Dover	CROSS COUNTRY	18 at Dover
Sept. 14 at Sussex Central	22 at Laurel	22 at Laurel	
21 at Middletown			
28 SMYRNA			
Oct. 5 at Indian River			
12 DOVER			
19 at Laurel			
26 SEAFORD			
Nov. 2 at Woodbridge			
10 CAESAR RODNEY 1:30			
16 MILFORD			
JV FOOTBALL			
Oct. 1 INDIAN RIVER			
8 at Dover			
15 LAUREL			
22 at Seaford			
29 WOODBRIDGE 3:30			
Nov. 5 at Caesar Rodney 3:30			
12 at Milford 3:30			
FRESHMAN FOOTBALL			
Oct. 3 at Sussex Central			
17 WOODBRIDGE			
24 MILTON			
31 DOVER AIR 3:30			
Nov. 7 at Seaford 3:30			
14 at Laurel 3:30			
CHIPMAN FOOTBALL			
Oct. 4 CAESAR RODNEY			
11 at Seabrook			
18 SUSSEX CENTRAL			
25 at Laurel			
Nov. 1 LEWES 3:30			
8 SEAFORD 3:30			
HOCKEY			
Sept. 18 MILFORD			
25 at Indian River			
27 SMYRNA			
28 SMYRNA			
3 SEAFORD			
11 at Woodbridge			
3 at Cape Henlopen			
11 CAESAR RODNEY			
16 SUSSEX CENTRAL			
Nov. 23 DOVER			
25 at Sussex Central 6:30			
30 at Caesar Rodney 6:30			
Nov. 1 CAPT HENLOPEN 6:30			
Varsity Football - 8:00 P.M.			
All Other Sports - 4:00 P.M.			

Teachers to Study and Learn too

At this time, the focus of the entire nation is on increasing the quality of instruction for children. To meet this very objective, Chipman is continuing a program of staff development for its teachers.

The professional development program, called *The MASTER Teacher*, presents the professional attitudes and techniques each teacher should have in order to teach effectively and put students' needs first. It is designed to improve the quality of teaching and maintain their positive and professional attitudes toward teaching and their interaction at virtually every level of school activity.

Every week of the school year, the entire faculty of Chipman will be engaged in this weekly study. During

REFRESHMENTS AND CHILD CARE PROVIDED DURING WORKSHOP

Terry Campus will help you answer these questions:

How do I take command of my life so I can go to college? How can I afford to go to college?

DATE: August 15, 1984
TIME: 9:00 A.M. until noon.

WHERE: Delaware Technical and Community College - Terry Campus

The first 15 registrations will receive one free three-credit course.*

To register call 738-5402

*New students only

Delaware State College Offers Weekend Business Administration Program

Delaware State College will offer a new weekend Business Administration program in an intensive six-week format to run Fridays from 6:30-9:00 p.m. and 9:00 a.m. - 3:00 p.m. on Saturdays at the Dover campus.

Beginning on Friday, September 7, the first cycle is scheduled for completion before the Thanksgiving Day holiday and will include the following courses: Introduction to Business, Marketing, Principles of Economics, and Basic Auditing. Students majoring in business will be able to complete courses in their major on weekends but other general education requirements will need to be met through regular semester study.

Registrations for weekend courses will be taken through September 6. Late registration is effective September 7. Fees are \$33 per credit hour for Delaware residents with a \$10 registration fee. Late fee is \$15.

Call Continuing Education for information or a course brochure, 738-5164.

New program at W.T. Chipman

All W.T. Chipman students will participate in a teacher advisory program (TAP) this coming year. Each student will be assigned a faculty advisor for the year. A twenty-minute period each day has been set aside for students to meet with their advisor to deal with matters of concern to junior high school students. TAP serve on these committees

Delaware State College Continuing Education will make it possible for lower Delawareans to enroll in a credit course as early as 7 a.m. through the new Fall Semester "Early Bird" program to begin Tuesday, September 11.

Scheduled three mornings a week with breakfast included, the first course will be Parties, Campaigns and Elections. The three-credit Political Science course satisfies a Social Science elective requirement. Campaign workers might desire to audit the course which covers the role of money and television in modern campaigns, voting behavior, electoral reform and the function of political parties in the American two-party system.

Breakfast is compliments of Arby's.

Registration is in progress through the Center for Continuing Education (738-5165). The early morning course fee is \$33 per credit hour for Delaware residents, plus a \$10 registration fee.

Educational Foundation for Foreign Study

In just a week over 2000 European students will be coming to these shores, eager to learn as much as they can about the American way of life. Educational Foundation for Foreign Study is a non-profit organization which provides a ten-month high school exchange program for these students from 13 countries. Each of them will live with an American family, attend a local high school, and generally settle in as a contributing member of the community.

While we are sharing our part of the President's International Youth Exchange Education's High School Year in Europe program is offering students from this country the opportunity to share intercultural experiences with families in France, Germany, Spain, and Sweden.

Educational Foundation for Foreign Study is proud to be part of the President's International Youth Exchange Education's High School Year in Europe program in offering students from this country

Delaware State College has received a grant of \$71,800 over a two-year period from the W.K. Kellogg Foundation of Battle Creek, MI, to develop "agricultural literacy" programming for its students.

The program will educate liberal arts students on the profound impact that agriculture has on world society, and to the many social and ethical questions relating to food production, distribution, and human nutrition.

Dr. Jules Belford, Assistant Academic Dean at DSC, and project director of the Kellogg grant, notes that liberal arts students rarely reflect upon the role that agriculture plays in the world, and that like most colleges, DSC does not have a curriculum which examines the interrelationships between agriculture and the liberal arts. "This project," Dr. Belford says, "will provide the College with a unique opportunity to sensitize students to the nature and future of agriculture as well as to reflect upon agricultural issues and concerns from the perspective of the humanities."

The Foundation grant will enable DSC's Department of Agriculture and Natural Sciences to work closely with departments in the

For additional information, please contact: Dr. Jules Belford, Project Director, W.K. Kellogg Agricultural Literacy Project, Delaware State College, Dover, Delaware 19801



Foreign exchange students experience a popular American tradition...hot dogs in the park on a sunny afternoon. Educational Foundation for Foreign Study exchange students: Kenny, from Japan, host brother Robert, and Christina from Germany.

Delaware State College Receives \$71,800 Grant

more than 400 representatives of land-grant universities and colleges considering similar programs on their campuses.

The W.K. Kellogg Foundation, established in 1980 to "help people help themselves," has distributed more than \$708 million in support of programs in agriculture, education, and health. Areas of emphasis within those broad fields include adult continuing education; betterment of health; community-wide, coordinated, cost-effective health services; a whole-some food supply; and broadening leadership capacity of individuals. In Michigan only, projects are supported for economic development and opportunities for youths. The Foundation is today among the largest private philanthropic organizations in this nation. It supports programs in the United States, Latin America, and the Caribbean, as well as international fellowship programs in other countries.

Foundation grant monies will also be used to establish "help people help themselves," has distributed more than \$708 million in support of programs in agriculture, education, and health. Areas of emphasis within those broad fields include adult continuing education; betterment of health; community-wide, coordinated, cost-effective health services; a whole-some food supply; and broadening leadership capacity of individuals. In Michigan only, projects are supported for economic development and opportunities for youths. The Foundation is today among the largest private philanthropic organizations in this nation. It supports programs in the United States, Latin America, and the Caribbean, as well as international fellowship programs in other countries.

MIKE'S

CARPET WAREHOUSE

Have you been waiting for a great carpet selection at affordable prices?

WALL-TO-WALL SPECIAL
Antron III or Ultratron Z

with Scotchguard - the Stain Fighter

\$10.95

- Over 30 colors
- Choice of 3 styles
- 5 yr. Wear Warr.
- Immediate installation

FREE EXTRA THICK PADDING

HEAVY NYLON SCULPTURED CARPET
8 Great Colors

\$9.95

sq. yd.

Mid-Summer Clearance Remnants and Roll-Ins

1/2 Price

CLOSE-OUT Ultra Plush

5-year Manufacturer's Warranty

\$35

Now **\$19.95**

sq. yd.

MIKE'S CARPET WAREHOUSE

DOVER

WED. & FRI. Till 9:00
MON., TUES., THURS., till 5:00
SUNDAY 12 till 5:00

697-0301

Rt. 13 South
(Camden Light)

SALISBURY

FRI. & MON. till 9:00
SAT. till 5:00
TUES., WEDS., THURS. till 6:30

742-8115

Rt. 13 North
(Next to Cavanaugh Motors)

DELAWARE SAVINGS

YOUR FINANCIAL SOURCE

WILMINGTON

921 Orange Street

654-6179

Open Friday til 6 p.m.

PRICES CORNER

1304 Centerville Road

994-0911

Open Friday til 6 p.m.

MIDDLETOWN

2 East Main Street

834-5136

Open Friday til 6 p.m.

Accounts Insured to \$100,000 by FSLIC

FREE FREE FREE ADULT EDUCATION CLASSES

- DO YOU WANT TO IMPROVE YOUR EDUCATION? DID YOU STOP SCHOOL YEARS AGO AND GAVE UP ON EVER GOING BACK? WOULD YOU ATTEND CLASSES WITH OTHER ADULTS WHO STOPPED SCHOOL YEARS AGO JUST LIKE YOU? WELL THIS IS YOUR CHANCE.....
- CLASSES IN READING, WRITING AND ARITHMETIC ARE NOW FORMING.
- CLASSES WILL BE STRICTLY ON AN ADULT BASIS - NO ONE UNDER 18 YEARS OF AGE AND STILL IN SCHOOL WILL BE ADMITTED.
- CLASSES ARE RELAXED AND CORDIAL. DO NOT FRET - THIS IS A SCHOOL LIKE YOU'VE NEVER SEEN IT.....
- OUR AIM IS TO PROVIDE YOU WITH A GOOD EDUCATION THAT YOU MISSED IN YOUR YOUNGER YEARS.
- CLASSES IN BASIC EDUCATION AND CLASSES TO STUDY FOR THE GENERAL EDUCATIONAL DEVELOPMENT (GED) TEST WILL BE HELD AT THE CHIPMAN JR. HIGH SCHOOL ON TUESDAY & THURSDAY EVENING FROM 7 P.M. TO 9 P.M. SEPTEMBER 25 and 27, 1984.
- GIVE US A CHANCE..... WE THINK WE CAN HELP YOU.....
- FOR FURTHER INFORMATION CALL THE KENT COUNTY VOCATIONAL TECHNICAL CENTER AT 697-3257 OR COMPLETE THE REGISTRATION FORM AND MAIL TO

ADULT EDUCATION OFFICE, KENT COUNTY VOCATIONAL TECHNICAL CENTER P.O. BOX 97, WOODSIDE, DE 19980

ADULT BASIC EDUCATION - HARRINGTON

NAME _____
 SOCIAL SECURITY # _____
 ADDRESS _____
 CITY _____ ZIP _____
 PHONE _____ HOME _____ WORK _____
 GRADE STOPPED IN SCHOOL _____



Educational Foundation

[Continued from page 5]

Initiative. For over four years, Educational Foundation has been dedicated to the promotion of international understanding through youth exchange. The organization has a nationwide network of enthusiastic Area Representatives who provide students and host families with year-round support. All exchange students are carefully screened by European staff, and only those displaying clear aptitude for this program are accepted. Host families can choose the applicant most suitable to their home and community. Educational Foundation for Foreign Study maintains a national office in Santa Barbara, California and a regional office in Greenwich, Connecticut. Persons interested in more information can contact the national office toll free at 800-992-9479, or the local 800-243-5400.

Goldley Beacom College

Goldley Beacom College, founded in 1886 and located in Wilmington, Delaware, is an accredited, independent, nonprofit multilevel college of business. Its multilevel program offerings range from short-term certificates in specific skills to comprehensive baccalaureate degrees addressing the needs of the business community. Business and general education courses combine theory and application with state-of-the-art equipment for its 2,000 full- and part-time students in Day and Evening Divisions.

The main campus of Goldley Beacom College is situated on 27 acres in Pike Creek Valley, off Lamstone Road (Route 7), between Wilmington and Newark. Willmington, a thriving corporate business and banking center, affords a wealth of

work opportunities for our students and graduates and provides the College the opportunity for close ties with key business and industry personnel.

Modern classrooms and laboratories provide a learning atmosphere that is pleasant and comfortable. Up-to-date office equipment — computers, word processors, transcribers, and electronic typewriters — allow "hands-on" experience that is vital to business training and education.

The Computing Center features a network of Apple computers providing an opportunity for students to gain experience with micro-computer techniques. In the 12 or 18 spacious apartments Memorial disk drives to increase storage on the IBM system. The recent addition of a new IBM 4861 computer

[Continued on page 11]

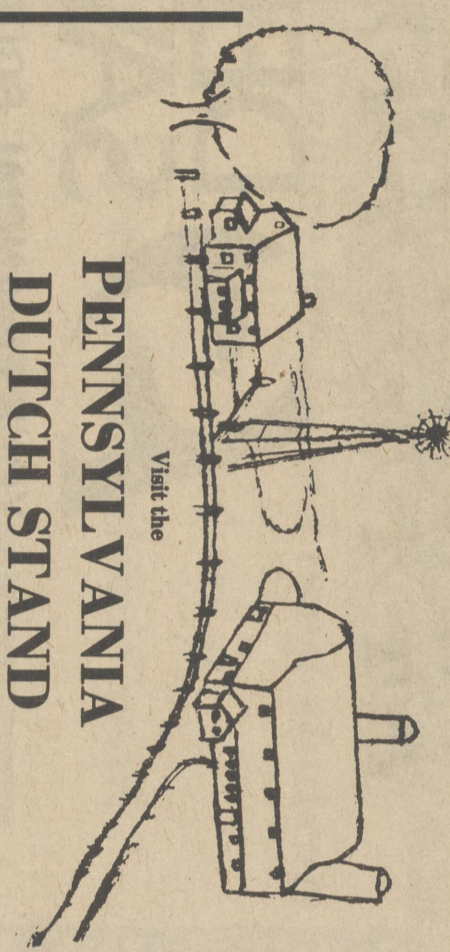

PENNSYLVANIA DUTCH STAND

Spence's Farmer's Market
 South Street, Dover, DE
 Tuesdays and Fridays • 10:00 A.M. to 8:00 P.M.

- | | |
|--------------|----------------------|
| SWISS CHEESE | LEAN GROUND BEEF |
| SMOKED MEATS | HOMEMADE BAKED GOODS |
| PORK CHOPS | SALADS |

HOMEMADE SAUSAGE

Made right at the market

- | | |
|-----------------------------------|---------------------------|
| HOMESTYLE POTATO CHIPS & PRETZELS | A WIDE SELECTION OF CANDY |
|-----------------------------------|---------------------------|

Wilmington College Prepares for 17th Year

Prepares for 17th Year

Wilmington College, a private, coeducational institution offering associate, baccalaureate and graduate degrees is preparing for the start-up of its seventeenth academic year this September 4. The College will have a new downtown look in 1984-85 as it initiates a comprehensive educational package in Kent and Sussex Counties.

As a compliment to its undergraduate offerings at Dover Air Force Base this Fall, the College will offer a Master of Science Degree in Management and Super-Vision. The major purpose of

this program is to develop and refine administrative skills of supervisors, coordinators, and managers in both the private and public sectors within a holistic framework. Personnel management and supervision will provide administrators with the multi-faceted skills which are needed to function successfully in an increasingly complex world of work involving a variety of human resource and organizational matrices.

As a further service to the public, the College's site at the Silver Lake Plaza Com-

Goldley Beacom College

[Continued from page 6]

options are fully furnished and include a kitchen, dining area, living room, two bedrooms and two bathrooms. The extension campus, The Business Training Center, located at 713 King Street, Wilmington, DE, is adjacent to the rapidly developing Christina Gateway. The downtown location is a quick walk from major corporations, small businesses, local banks, and government offices. The Center offers

the options of short-term, skill-oriented certificate programs, after-work degree courses or education by appointment — custom-designed courses for self-pacing with an instructor's supervision. This dynamic extension has rapidly become a known source for well-trained employees.

A strong community-based advisory board system effectively links area business and industry and various academic and administrative departments at the College.

In addition, cooperative education and internship programs offer students the opportunity to experience the reality of the working world while earning academic credit. The result is that each year 90% of the College's graduates enjoy placement in their major fields.



Professional PROPANE GAS SERVICE

Cylinder & Bulk Delivery

Home, Farm, Commercial, Industrial, Motel, Restaurant, Campers & Grill Refills, Construction Heat

GAS APPLIANCE AND EQUIPMENT SALES & SERVICE

734-4748

(2096) N. DuPont Hwy., Dover



Also Mobile Home And Park Service

Need A Student Loan?



ASK US

Have you been wondering what to do about the cost of education? Maybe we at the JCPenney National Bank can help.

We can't lower the cost of education but we can make it easy for you to apply for a student loan. We'll give you complete information on student loans — both for full-time and part-time students.

The next time you are in our area stop in and ask us about the options you have in our student loan program. Or call 1-800-772-7004 for a convenient appointment. We'll be happy to talk with you.

JCPenney National Bank

The Tradition Continues...

Member FDIC

T.A FARMS
YOU PICK OR WE PICK
 Phone 492-3030

Silver Queen Corn-July 15-Sept. 15
Peppers-Aug. 1-Oct. 1
Okra-Aug. 1-Oct. 1
Lima Beans-Aug. 20-Oct. 1
Turnips-Oct. 1-Dec. 1
Greens-Oct. 1-Dec. 1

4,000 field grown
 mums to pick from

Fresh dressed turkeys
 for the holidays

**PORTER SAND & GRAVEL
 EXCAVATING**

ALL TYPES OF EXCAVATION CONTRACT OR HOURLY

- GRADING • TOP SOIL
- FILL DIRT • SELECT MATERIALS • EQUIPMENT RENTALS
- SKILLED OPERATORS •
- INDUSTRIAL • COMMERCIAL • RESIDENTIAL
- ✓ LAND CLEARING & LEVELING ✓ BANK RUN GRAVEL
- ✓ SEPTIC SYSTEMS

PROMPT SERVICE • REASONABLE RATES

335-5132
 HARRINGTON-FREDERICA RD. • HARRINGTON

Ruth Ann Minner
 Senator 18th District

*I wish the Lake Forest students and
 teachers a successful school year!*

SPECIAL

Every 10th Movie You Rent is FREE!
 Mondays Only

\$1.50 Rentals to Members

TUESDAYS ONLY
 Rent 3 movies for the price of 2.
 Offer Good thru Labor Day.

VISTA VIDEO WORLD

Bay Court Plaza 736-1231 Dover, DE 19901

**College Bound? -- \$\$\$ Aid Info
 for Students**
 [Continued from page 9]

program and should not be confused with the Guaranteed Student Loan program (GSL), which is obtained through banks and other lending institutions. NDSLs are awarded as a form of financial aid by the college a student attends.

Repayment of this loan is delayed until graduation or until a student leaves school for other reasons. The interest charged is 5%; repayment may be spread over ten years. During the repayment period, interest is charged on the unpaid balance of the loan principal, but while a student is in school, the interest is paid by the Federal government.

COLLEGE WORK-STUDY PROGRAM

Students who must work to help pay their education may be offered College Work-Study as a part of their financial aid package. Jobs may be on or off-campus, and are arranged through the financial aid office of the school. The wage for such jobs is usually based on the federal minimum wage and is related to the skills and abilities required to do the job. Students may work up to 20 hours per week during academic terms and 40 hours per week during vacation periods.

The financial aid officer in charge of a student's need consider: a) a student's need for financial assistance; b) class schedules; c) health and academic progress, and d) employment preferences.

Undergraduate students in degree programs and graduate students are eligible for College Work Study.

SOCIAL SECURITY BENEFITS

Students who are disabled may be eligible for benefits through the Social Security Administration.

Further information about this program is available from the Social Security Administration.

VETERAN'S ADMINISTRATION BENEFITS

The Veteran's Administration has three types of education benefits for those who qualify:

1. The GI Bill is available to veterans who served ten months of continuous active duty. The benefits must be used within 10 years of discharge from the military.
2. The Tutorial Assistance Program allows the dependent of a disabled or deceased veteran a stipend of no more than \$69 per month for a maximum of 12 months within the 45-month eligibility period.
3. The Educational Loan Program extends \$2,500 loans for a regular academic year. Repayment of the loan begins 9 months after termination of studies.

Information about these programs is available from the veteran's representative at the school you attend or from the Veterans Administration.

Woodbridge Varsity Football 1984 Schedule

Sept. 8 at Pocomoke, MD
 14 at Col. Richardson
 21 Laurel
 28 Indian River
 5 at Milford
 12 at North Carolina
 19 at Smyrna
 26 Open date
 Nov. 2 Lake Forest
 9 St. Elizabeth
 16 Delmar

Carnation
 21% DOG FOOD
 SPECIAL PET FOOD PRICES

T.G. ADAMS & SONS, INC.
 Feed and Grain Dealers
 Buyers of corn & soybeans We handle all carnation feeds.
 Railroad Avenue, Bridgeville, DE
 302-337-8281 • 302-856-3264

A good farm dog is more than just a pet...he is a working partner.

TRANE
REFRIGERATION & AIR CONDITIONING INC

JOHN HIOTT

BETTER BUSINESS THROUGH BETTER SERVICE™

EMERGENCY SERVICE ON ALL TYPES COMMERCIAL REFRIGERATION AND AIR CONDITIONING EQUIPMENT

- FOOD STORES
- SUPER MARKETS
- ICE MAKERS
- REFRIG.
- RESTAURANTS
- LIQUOR STORES
- MILK-JUS
- MILK THINS

ICE-O-MATIC ICE MACHINES
 WE SELL & INSTALL COMMERCIAL EQUIPMENT - AIR CONDITIONING & REFRIGERATION

RADIO DISPATCHED SERVICE TRUCKS

697-3050
 WYOMING - WILLOW GROVE ROAD - WYOMING

**Yes... There is a Place
 You Can Call**

Do you want to learn new skills? Prepare for a better job? Explore new subjects or courses to match your needs or interests? When you call INFO, Delaware's Educational Information Center, you can expect a free, updated, personalized service which provides information on courses, dates and class schedules. You will learn about registration, fees, cancellations, locations and the names of contact people and telephone numbers at universities, colleges and adult continuing education agencies throughout the State.

You never finished high school, but now find you need that diploma or its equivalent to get the job you want? With a single phone call — you can learn all about GED, the James Groves Adult Program, trades, technical and business schools which offer training in a number of fields such as aeronautics, auto mechanics, baking, communications, cosmetology, fashion merchandising, real estate accounting, drafting, paralegal, welding, computer science and many more. For the unemployed, INFO has information that will put

you in contact with the (JPTA) job training programs.

Are you a homemaker re-entering the job market or change? Divorced or widowed and in need of marketable skills? Foreign-born and unable to speak English and in need of tutoring? Making decisions about education can be difficult, especially if you don't know what to look and what is available. INFO can help you find alternatives to meet your goals. On a personalized basis, INFO will put you in touch with professional counselors within your community. INFO's counseling network is comprised of professionals and agencies throughout the State, who have agreed to counsel, without charge, any referral made to them by INFO.

Do you need to relax? Want to fill your leisure time with more pleasure? You don't have to run in all directions. With only one phone call, INFO opens up a whole new world of recreational opportunities for you. Through the cooperative efforts of community centers, parks and recreation agencies, YWCAs, YMCAs, senior

centers and adult high schools programs, INFO has collated an incredible variety of recreational programs.

For artists, INFO has listings of courses at art studios or workshops. Learn jewelry making, macramé, ceramics, weaving, photography, dancing, drawing and painting during convenient day and evening hours. Education trips, exhibits and nature expeditions — INFO knows what's happening and where.

Such a comprehensive data service did not always exist in Delaware. In fact, when INFO opened its doors in 1974 as a community pilot project in Wilmington, there was no similar service available throughout the United States. Since then, 18 other States have modeled projects after INFO. Over the past 10 years, INFO's calls have increased to the point where it now receives over 11,000 calls a year. To meet this demand, INFO expanded its data system to include Kent and Sussex Counties, and the Center installed a toll-free line (800-292-7935) to accommodate its callers in lower Delaware. INFO works cooperatively

The Center For Educational Information In Delaware

info
 TOLL FREE
 800-292-7935
 (302) 571-8100

The Center For Educational Information In Delaware

INFO is a telephone information service for continuing education in Delaware. The INFO staff responds to hundreds of calls each month from adults throughout the state. INFO can provide detailed information about education and training programs or put you in touch with a counselor who will help you assess your abilities or clarify your goals. INFO is people who listen and help.

INFO is people who listen and help.

**SEAFORD
 FEED COMPANY, INC.**

Buyers Of Shelled Corn

629-8739 856-2749
Seaford, Delaware

**VOTE
 CARL WRIGHT
 DEMOCRAT**

KENT COUNTY SHERIFF
 Primary Sept. 8 - 7 AM to 8 PM

Paid for by Carl M. Wright Campaign Fund

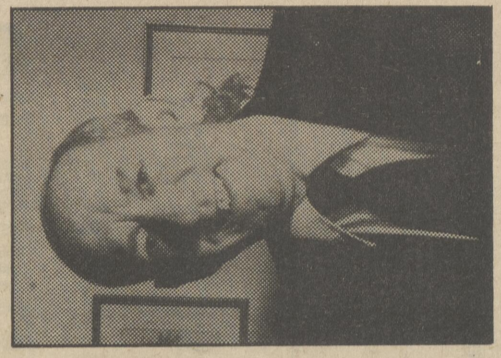

**RAINBOW INN
 RESTAURANT**

Seafood Lovers Delight

All Live Seafood

- Clams - Shrimp
- Lobster
- Fresh Fish
- Carry-Out Steamed
- Crabs

Rt. 113
 Little Heaven
 335-9844

Seafood Lovers Delight

LITTLE HEAVEN SEAFOOD
 Rt. 113 - Just South Of Rainbow Inn 335-4233

Healthy Dogfood

Carnation
 21% DOG FOOD
 SPECIAL PET FOOD PRICES

T.G. ADAMS & SONS, INC.
 Feed and Grain Dealers
 Buyers of corn & soybeans We handle all carnation feeds.
 Railroad Avenue, Bridgeville, DE
 302-337-8281 • 302-856-3264

TRANE
REFRIGERATION & AIR CONDITIONING INC

JOHN HIOTT

BETTER BUSINESS THROUGH BETTER SERVICE™

EMERGENCY SERVICE ON ALL TYPES COMMERCIAL REFRIGERATION AND AIR CONDITIONING EQUIPMENT

- FOOD STORES
- SUPER MARKETS
- ICE MAKERS
- REFRIG.
- RESTAURANTS
- LIQUOR STORES
- MILK-JUS
- MILK THINS

ICE-O-MATIC ICE MACHINES
 WE SELL & INSTALL COMMERCIAL EQUIPMENT - AIR CONDITIONING & REFRIGERATION

RADIO DISPATCHED SERVICE TRUCKS

697-3050
 WYOMING - WILLOW GROVE ROAD - WYOMING

College Bound? -- \$\$\$ Aid Info for Students

SUPPLEMENT TO THE HARRINGTON JOURNAL, AUGUST 15, 1984

NEED-BASED FINANCIAL AID

Scholarship Service) make their applications available at all high schools and colleges in the State of Delaware.

Most student assistance programs subscribe to the principles of need-based financial aid. Inherent to these principles is the expectation that parents and students will pay for the cost of college to the extent that they are able. This does not mean that family income determines ability to pay.

DEFINITIONS

ACT
American College Testing program is a company which provides needs analysis services for institutions and scholarship agencies in higher education. There is a processing fee for these analyses, which the student must pay in most cases.

BEOG
This Federal financial aid program has been renamed the "Pell Grant" program. Details of the program are provided under the Federal Government section.

CSS
College Scholarship Service is a division of the College Entrance Examination Board and provides need analysis services to higher education institutions and scholarship agencies. The processing fee for such analyses is paid by the student in most cases.

FAP
The Financial Aid Form is the date collection form of the American College Testing Service.

FPS
The Family Financial Statement is the date collection form of the American College Testing Service.

GSL
Guaranteed Student Loan; see description under State-Sponsored Financial Aid.

NDSL
National Direct Student Loan; see description under Federal Government Financial Aid.

OTHER FINANCIAL AID SOURCES
In addition to Federal and State aid, assistance is available from a variety of private sources. Some of these are strictly merit-based (awarded because of exceptional abilities or academic performance).

COMMUNITY PROGRAMS
Almost every community has organizations, institutions, or agencies that provide aid to students in some form. They may be professional organizations, local nursing or medical organizations, the tuberculous society, etc.) or a service group (Lions, Rotary, Kiwanis). Your local high school counselor may be aware of the sources available in your community. Be sure to personally contact any in which you are a member.

DELAWARE POST-SECONDARY SCHOLARSHIP FUND
The Postsecondary Scholarship Fund is a need-based grant program for Delaware residents who are enrolled (or will be enrolled) as full-time degree candidates at one of the following:

- 1. Public or private institutions in Delaware; or
- 2. Pennsylvania or Maryland institutions as under-graduates, under scholarship reciprocity agreements with these states.

3. Colleges in states other than Delaware as undergraduates, graduate, or professional degree students when their program of study is not offered at a Delaware

tax-support institution (Delaware Technical and Community College, the University of Delaware and Delaware State College).

Students must be enrolled full-time for the period the grant will be used and must be making satisfactory academic progress according to the standards of the school they attend.

The grants vary in amount depending on several factors. There are maximum grant levels for each category.

To apply for grants, students must complete either the College Scholarship Service's Financial Aid Form (FAP) or the American College Testing program's Family Financial Statement (FFS), and include the Postsecondary Scholarship Fund as a recipient of the analysis reported by listing the Fund's code number (0688) in the proper place on the form and pay the processing fee.

In addition, an applicant must answer the questions on the form which pertain to the Delaware Postsecondary Scholarship Fund and must also apply for a Pell Grant.

Further information about this program is available (Continued on page 9)

THE STATE OF DELAWARE

The State of Delaware provides student aid in several forms, primarily in "Aid to Needy Students" and "General Scholarships" programs, which are granted to institutions for their distribution. If you apply for assistance at a Delaware institution you will be considered automatically for these programs.

The grants vary in amount depending on several factors. There are maximum grant levels for each category.

To apply for grants, students must complete either the College Scholarship Service's Financial Aid Form (FAP) or the American College Testing program's Family Financial Statement (FFS), and include the Postsecondary Scholarship Fund as a recipient of the analysis reported by listing the Fund's code number (0688) in the proper place on the form and pay the processing fee.

In addition, an applicant must answer the questions on the form which pertain to the Delaware Postsecondary Scholarship Fund and must also apply for a Pell Grant.

Further information about this program is available (Continued on page 9)

FOUNDATION & CORPORATION PROGRAMS
Many private foundations and large corporations offer financial assistance to students. Several publications are marketed which provide detailed listings of these and other sources. Your local library and bookstores may be able to assist you.

DELAWARE POST-SECONDARY SCHOLARSHIP FUND
The Postsecondary Scholarship Fund is a need-based grant program for Delaware residents who are enrolled (or will be enrolled) as full-time degree candidates at one of the following:

- 1. Public or private institutions in Delaware; or
- 2. Pennsylvania or Maryland institutions as undergraduates, under scholarship reciprocity agreements with these states.

3. Colleges in states other than Delaware as undergraduates, graduate, or professional degree students when their program of study is not offered at a Delaware

tax-support institution (Delaware Technical and Community College, the University of Delaware and Delaware State College).

Students must be enrolled full-time for the period the grant will be used and must be making satisfactory academic progress according to the standards of the school they attend.

The grants vary in amount depending on several factors. There are maximum grant levels for each category.

To apply for grants, students must complete either the College Scholarship Service's Financial Aid Form (FAP) or the American College Testing program's Family Financial Statement (FFS), and include the Postsecondary Scholarship Fund as a recipient of the analysis reported by listing the Fund's code number (0688) in the proper place on the form and pay the processing fee.

In addition, an applicant must answer the questions on the form which pertain to the Delaware Postsecondary Scholarship Fund and must also apply for a Pell Grant.

Further information about this program is available (Continued on page 9)

College Bound? -- \$\$\$ Aid Info for Students

SUPPLEMENT TO THE HARRINGTON JOURNAL, AUGUST 15, 1984

(Continued from page 8)

from high school guidance counselors and college financial aid officers, or from the Postsecondary Education Commission, Carvel State Office Building, 820 French St., Wilmington, DE 19801, (917-3240).

The Guaranteed Student Loan Program is not awarded as a form of financial aid in the way the National Direct Student Loan is awarded. Students borrow money to finance education by applying to a participating bank, credit union, or savings and loan institution.

To be eligible to borrow through the GSL program, a student must meet one of the following qualifications:

- a) have a family adjusted gross income of \$30,000 or less, or
- b) if income is greater than \$30,000 the student must demonstrate financial need as determined by the college financial aid office.

A maximum loan of \$2,500 per year can be obtained by undergraduates; a graduate student may borrow up to \$5,000 per year. It is a good idea to contact banks early about these funds, since processing can take up to 60 days.

An 8% interest rate is currently being charged for the interest on the loan until the time the student must begin to repay the loan, and during authorized periods of deferment.

All GSL's must be repaid within ten years after a student graduates or leaves school. The amount of each payment depends on the size of the debt and the student's ability to pay. In most cases the borrower must repay at least \$600 per year. There are provisions for deferring payment under this program for service in Peace Corps, ACTION programs, armed service, and return to school.

Applications for the GSL are available from school participating lending institutions.

Participating lenders in Delaware are:

- Baltimore Trust
- Bank of Delaware
- Beneficial National Bank
- Colonial National Bank
- Delaware Savings & Loan
- Delaware Trust Co.
- Dover Federal Credit Union
- First National Bank of Wyoming
- Melton Bank (Delaware)
- JCPenney National Bank
- Sussex Trust
- Wilmington Trust Co.

The intent of the PLUS program is to make loan funds for education available to families who do not have the ability to borrow through GSL, to families whose need for loan funds is greater than maximums available through GSL. There are no income limitations associated with this program. An interest rate of 12% is currently being charged for PLUS loans; maximum loans are \$3000. Repayment begins 30-60 days after the loan is made.

Students apply for PLUS loans by contacting participating lenders. Not all GSL lenders participate in the PLUS program. Some lenders make loans only to parents of dependent undergraduate students, while others will make loans to independent students and to graduate students. Check with the GSL participating lending institutions to determine whether, and to what extent, they participate in the PLUS program.

Benefits are \$25 per year, or the amount of tuition, whichever is greater. Benefits are limited to 4 years of training or education.

If you feel that you may be eligible for benefits under this program, contact the Delaware Postsecondary Education Commission, Carvel State Office Bldg., 820 French St., Wilmington, DE 19801, (917-3240).

There is no charge to the student for applying to the Pell Grant Program, and an application to Pell is a requirement for other financial aid programs.

This is a campus-based loan (Continued on page 10)

DIAMOND STATE SCHOLARSHIPS

In June 1984, the General Assembly established a statewide merit-based scholarship program which recognizes the academic achievements of Delaware's outstanding students. It is anticipated that the Diamond State Scholarships will be \$1000 each and that they will be renewable for up to four years if the student maintains at least a 3.0 grade point average in college.

Details about this program and application forms will be available through high school guidance counselors and from the Postsecondary Education Commission, Carvel State Office Bldg., 820 N. French St., Wilmington, DE 19801 (917-3240).

GUARANTEED STUDENT LOAN PROGRAM (GSL)
The Guaranteed Student Loan Program is not awarded as a form of financial aid in the way the National Direct Student Loan is awarded. Students borrow money to finance education by applying to a participating bank, credit union, or savings and loan institution.

To be eligible to borrow through the GSL program, a student must meet one of the following qualifications:

- a) have a family adjusted gross income of \$30,000 or less, or
- b) if income is greater than \$30,000 the student must demonstrate financial need as determined by the college financial aid office.

A maximum loan of \$2,500 per year can be obtained by undergraduates; a graduate student may borrow up to \$5,000 per year. It is a good idea to contact banks early about these funds, since processing can take up to 60 days.

An 8% interest rate is currently being charged for the interest on the loan until the time the student must begin to repay the loan, and during authorized periods of deferment.

All GSL's must be repaid within ten years after a student graduates or leaves school. The amount of each payment depends on the size of the debt and the student's ability to pay. In most cases the borrower must repay at least \$600 per year. There are provisions for deferring payment under this program for service in Peace Corps, ACTION programs, armed service, and return to school.

Applications for the GSL are available from school participating lending institutions.

Participating lenders in Delaware are:

- Baltimore Trust
- Bank of Delaware
- Beneficial National Bank
- Colonial National Bank
- Delaware Savings & Loan
- Delaware Trust Co.
- Dover Federal Credit Union
- First National Bank of Wyoming
- Melton Bank (Delaware)
- JCPenney National Bank
- Sussex Trust
- Wilmington Trust Co.

The intent of the PLUS program is to make loan funds for education available to families who do not have the ability to borrow through GSL, to families whose need for loan funds is greater than maximums available through GSL. There are no income limitations associated with this program. An interest rate of 12% is currently being charged for PLUS loans; maximum loans are \$3000. Repayment begins 30-60 days after the loan is made.

Students apply for PLUS loans by contacting participating lenders. Not all GSL lenders participate in the PLUS program. Some lenders make loans only to parents of dependent undergraduate students, while others will make loans to independent students and to graduate students. Check with the GSL participating lending institutions to determine whether, and to what extent, they participate in the PLUS program.

Benefits are \$25 per year, or the amount of tuition, whichever is greater. Benefits are limited to 4 years of training or education.

If you feel that you may be eligible for benefits under this program, contact the Delaware Postsecondary Education Commission, Carvel State Office Bldg., 820 French St., Wilmington, DE 19801, (917-3240).

There is no charge to the student for applying to the Pell Grant Program, and an application to Pell is a requirement for other financial aid programs.

This is a campus-based loan (Continued on page 10)

College Bound? -- \$\$\$ Aid Info for Students

PAGE NINE

demonstrated financial need, a student must be attending an eligible school and must be enrolled as at least a half-time student. A student may receive Pell Grants for undergraduate study (below the Bachelor's degree) only. Students who have earned one Bachelor's degree are not eligible to apply for Pell Grants.

Application for Pell Grants can be made by filing the FFS or the FAP; but once the information is sent to Pell by the need analysis services, all other communications between the student and Pell are direct. A student may be asked to provide follow-up information to Pell and to the needs analysis services. This is not a duplication, since Pell does not receive updated or revised information from CSS and ACT.

There is no charge to the student for applying to the Pell Grant Program, and an application to Pell is a requirement for other financial aid programs.

This is a campus-based loan (Continued on page 10)

EDUCATIONAL BENEFITS FOR CHILDREN OF DECEASED ARMED FORCES AND STATE POLICE

The State of Delaware makes financial aid available

to children of members of the armed forces and state police who suffered service-connected death or disability. Service-connected usually will include only "active duty" death or disability. The member of the military service must have been a resident of Delaware at least one full year immediately preceding last entry into the military service and the applicant must have been a resident of Delaware for three years prior to application.

Benefits are \$25 per year, or the amount of tuition, whichever is greater. Benefits are limited to 4 years of training or education.

If you feel that you may be eligible for benefits under this program, contact the Delaware Postsecondary Education Commission, Carvel State Office Bldg., 820 French St., Wilmington, DE 19801, (917-3240).

There is no charge to the student for applying to the Pell Grant Program, and an application to Pell is a requirement for other financial aid programs.

This is a campus-based loan (Continued on page 10)

THE FEDERAL GOVERNMENT PELL GRANT PROGRAM

The Pell Grant program is designed to provide assistance to students who demonstrate exceptionally high levels of need. In addition to

the Pell Grant program, there is a campus-based loan (Continued on page 10)

NATIONAL DIRECT STUDENT LOAN (NDSL)

Application for Pell Grants can be made by filing the FFS or the FAP; but once the information is sent to Pell by the need analysis services, all other communications between the student and Pell are direct. A student may be asked to provide follow-up information to Pell and to the needs analysis services. This is not a duplication, since Pell does not receive updated or revised information from CSS and ACT.

There is no charge to the student for applying to the Pell Grant Program, and an application to Pell is a requirement for other financial aid programs.

This is a campus-based loan (Continued on page 10)

Find the individual attention you deserve



at Wesley College

The high quality of students, faculty and curriculum is one of Wesley's strongest traditions. To preserve these standards of quality, Wesley believes in the small college concept, where learning is promoted on a one to one basis. With over thirty associate and baccalaureate programs from which to choose, Wesley may be just the college for you. There is still time to apply for admission as a full-time student.

If you would like to learn more about Wesley College write or call:
THE ADMISSIONS OFFICE
WESLEY COLLEGE
DOVER, DELAWARE 19901
(302) 736-2400

WILMINGTON COLLEGE

the College for people on the move

Fall I at Dover Air Force Base

•Undergraduate Registration
August 15-23
Classes Begin Sept. 4
Call Rita Hugson - 674-9726

•Graduate Registration for the Master of Science in Management & Supervision
August Registration for Fall Classes
Classes Begin Sept. 7
Call Elizabeth Hall - 736-6204

*ALL COURSES ARE OPEN TO THE PUBLIC

Fall I at Silver Lake Dover

•Undergraduate Registration
August 13-16
Classes Begin August 27

•Graduate Registration for the Master of Business Administration
August 13-16
Classes Begin August 27
Call Diane Ayrey - 736-2594

Fall I at Georgetown

•Undergraduate Registration
August 13-16
Classes Begin August 27

•Graduate Registration for the Master of Business Administration
August 13-16
Classes Begin August 27
Call Dana Abbott - 866-7052

Accredited by the Middle States Association

GREAT BUSINESS CAREERS

FALL SEMESTER • ENROLL NOW!

This is the opportunity you've been watching for. Start or advance your great business career this fall!

- Accounting
- Business Information Systems (Computing applications for business)
- Business Administration
- Finance Management
- Management
- Marketing Management
- Secretarial Science
- Word/Information Processing

- Baccalaureate Degrees
- Associate Degrees
- Certificate Programs
- Individually Selected Skill Courses
- Inquire about Financial Aid and Scholarships
- Day and Evening Classes begin SEPTEMBER 4

For more information, call the Admissions Office (302) 998-8814



GOLDFREY BEACOM COLLEGE

The College of Business Know How

4701 Limestone Road • Wilmington, Delaware 19808

TURNING POTENTIAL INTO PERFORMANCE

Let us do it.

DELAWARE STATE COLLEGE

Dover, Delaware

- August 26 Residence Halls Open
- August 27-29 Freshman Orientation
- August 30 Registration
- September 4 Classes Begin
- September 4 Changes in Class Schedule Begin
- September 12 Late Registration Begins
- September 12 Late Registration Ends

(302) 736-4824