

Lake Forest School Board prepares for Referendum

by Harry G. Farrow, Jr.
LAKE FOREST HIGH SCHOOL. At the regular monthly meeting on Monday night at the high school, plans were announced for a referendum to be held on March 10th.

According to District Superintendent Dr. James VanSciver, an organizational meeting for the referendum will be held on December 4th at 7:00 p.m. in the high school cafeteria.

The topics for the referendum will be building repair and reconstruction as well as upgrading the electrical and heating systems. "I would like to include painting of certain buildings in the District particularly those at

Chipman, but right now we have another problem with a possible leaky underground storage tank", said Dr. VanSciver.

The other part of the referendum will be the issue of voting to participate in the State equalization funding program. Other districts surrounding Lake Forest have gone along with program, and it appears the plan will be acceptable this time around.

All of this ties in with a plan to reform the tax structure for the District. Mr. S. Michael Thompson, a member of the school board, who is also employed at the County level, feels the method of taxing now is outdated and outmoded. "What we want to do is to increase more

tax revenue without raising taxes", said Mr. Thompson, who is slated to present the program tonight (Wednesday) before the State Farm Bureau gathering.

What Mr. Thompson is proposing is a tax that is based on income level rather than property taxes alone. "When I first presented this at the last meeting of the State Board (of Education) the district boards turned it down with a deaf ear because they reasoned this to be solely an income tax, which it is not", said Mr. Thompson.

Right now mobile homes in the District are exempt from taxation. The lot on which the mobile home sits is the only thing taxed. According to Mr. Thompson the burden of taxation in

the District is on the land owners. He wants a better balance in this area between property owners versus mobile home owners.

Mr. Thompson said in addition to speaking to the Farm Bureau he plans to make a similar presentation to the State Grange seeking their support of this plan.

In the Superintendent's report it was noted that there seemed to be a higher number of absentees on Mondays than other days of the week. The suspension report was noted to be higher among the 9th and 10th graders, but as one building principal was heard to say "this was true because certain students were still getting used to the rules of the

high school."

It was also noted that the matter of dumping used oil behind the Ag Building had ceased. This apparently is in violation of the State Department of Natural Resources and there is some contamination caused by the dumping.

The administration was to meet on Tuesday with representative of BASCO, the architectural firm employed to write the repair and reconstruction program throughout the District. The original contract was signed with BASCO in March of 1983. Question to be resolved was whether the contract had expired or was outdated and should it be brought up to par before beginning the project. The School Board has been

approached by the Milford/Harrington Chamber of Commerce and the Board approved becoming a member of that Chamber.

In other matters, the Board accepted an early retirement of Douglas Testerman, Math teacher at Chipman and retirement of Robert Hawkins, a special ed teacher at North.

The following persons have completed their probation period satisfactorily and have become permanent employees under the terms of their contracts. They are: Malcolm Tilghman, and Ronald Bramble, custodians at Chipman, Herbert Moore

(Continued on page 3)

01/20/87 NCO 4 952
Hoag & Sons
Hoag & Sons Book Bindery
127 R R Ave
Springport MI 49284

Harrington Journal

Seventy-Second Year, No. 22, November 19, 1986

Published Every Wednesday at Harrington, Delaware

Twenty-Five Cents Per Copy

Lake Forest number one in School Lunch Program



East Elementary Cafeteria Staff. Photo by HGF



High School Cafeteria Staff. Photo by HGF



Chipman, South A and South B Cafeteria employees. Photo by HGF



North Cafeteria Staff. Photo by HGF

by Harry G. Farrow, Jr.
DOVER. The Department of Public Instruction has notified Mrs. Janice Hinzman, Supervisor of Food Services for the Lake Forest School District, that Lake Forest has been determined the number one school district in the State for school lunch participation.

Lake Forest measured a 79.5% in the district as compared to 56.7% in the State.

"The success of the program can be attributed to dedicated team work, and a willingness to try new ideas", said Mrs. Hinzman. Food service staff workers attempt to prepare a variety of things for the menu. "Many students today like to eat at fast food restaurants. So...what we try to do is come close to preparing meals that come close to those types of food facilities, but naturally we feel our product is

superior", added Mrs. Hinzman.

The choice for the students when they come through the servicing lines seems to be the attracting factors. Lake Forest food service people now have added a salad bar.

The fact of the matter is that students are better fed today than yesteryear. Students see their fellow students eating and this causes a chain reaction. The cafeteria is also a center of social communication. This seems to be an area which can also be improved on, where music and some form of entertainment can be held during mealtime. Many young people today eat while they watch television at home.

Things which are not included on the menu are items like kool aid or foods that are determined to be non-

(Continued on page 2)

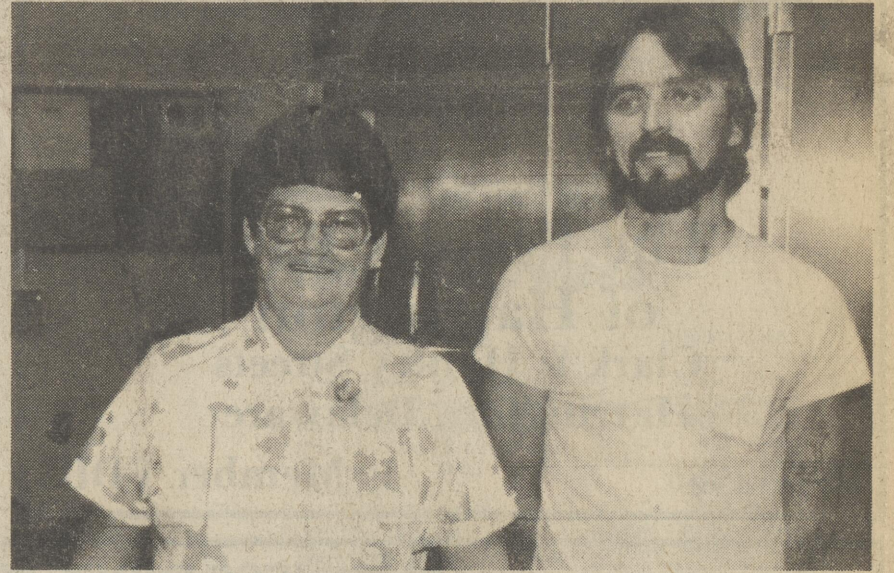

South B Cafeteria Workers. Photo by HGF

Delaware State Grange to meet

Just as it has for over 100 years, the Delaware State Grange will meet for its annual session on December 2nd and 3rd. Capital Grange, Dover, will host the meeting, with Kent County Pomona Grange assisting. Delegates from 18 local Granges and three county units will work in committees on agriculture, legislation and taxation, education, safety and health, and women's, youth and Junior Grange activities.

Representing National Grange will be the national Overseer (vice president) Kermit Richardson, and his wife Margaret, of Barre, VT. Richardson will speak to the delegates on Tuesday, December 2nd. He will be able to report

on National Grange policies and programs for 1987, formed at the recent National Grange Session. The Grange is the first major farm organization to meet after the election.

The banquet will be held Wednesday, December 3rd, with Delaware's Congressman Tom Carper as the main speaker. Richardson will also speak briefly. The banquet will be held in the Hartly Fire Hall, at 6:30 p.m.

Some topics the Delaware Grange delegates will consider are: water user charges, the direction of agricultural research, the need for an independent state planning office, environmental problems and the farm economy and

etc.

An open session on Wednesday, December 3rd, at 11 a.m. will feature slides and a talk by Bill and Donna O'Day, Reliance Grange, Sealord. This young couple recently represented the National Grange on a trip to Japan, hosted by the Japanese national farmers cooperative, ZENCHU.

Tuesday night, December 2nd, will be the Youth and Junior Night, in Capital Grange Hall. There will be the Junior awards presentations, the 4-H public speaking contest, and the Grange youth public speaking contest.

This will also be election year for most state offices.



The Chamber of Commerce of Milford announced today that Santa will arrive in Milford on Saturday, November 29th. He will board a Fire Truck at the Milford Fire Hall at noon and travel down Front Street to his house at the Bicentennial Park. Hours on Saturday will be from noon until 6:00 p.m.

Children can visit Santa during the month of December, Monday through Thursday, from 5:30 p.m. to 7:30 p.m. Fridays Santa will be at his house from 4:30 p.m. to 8:00 p.m. and Saturday

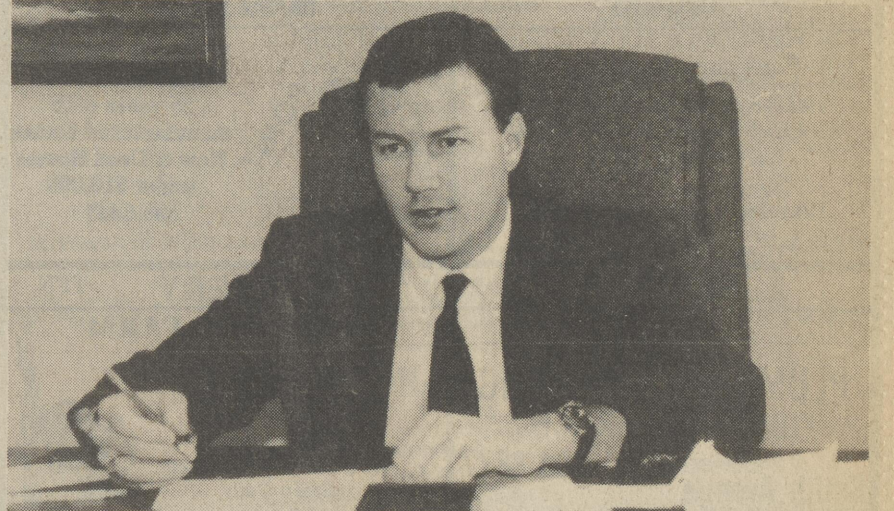

John Mervine, Jr.

Nanticoke Homes honored

Awards were given to Nanticoke Homes Inc., WSTW FM Radio Station, Lillian Lodge and Robert Faatz at the Annual Meeting of the National Multiple Sclerosis Society Delaware Chapter. At the meeting the new Board of Trustees was elected and Dr. Jeffrey Greenstein from Temple University was the featured speaker.

Nanticoke Homes Inc. received the 1986 Corporate Award for outstanding support of the Chapter in this year. Nanticoke Homes sponsors the Nanticoke/MS Celebrity Golf Tournament in May. They gave a cash donation and helped Certainteed Corp. bring in the famous pro-golfer Chi-Chi Rodriguez. The event raised \$45,000.

WSTW FM Radio Station won the Communications Award for 1986. For the 4th year they sponsored the Miller/MS U.G.L.Y. Bartender Contest which raised a record \$37,000. John Wilson also donates his time as the long distance driver in a "Beat the Beast" contest in the Nanticoke/MS Celebrity Golf Tournament.

Lillian Lodge won the 1986 Service Award that goes to a person with MS who volunteers and helps other people with MS. Lodge is the Volunteer

Representative for the Society in Sussex County. She leads the Sussex County MS Group, gives Information Seminars on MS and the work of the Society, advocates for the disabled and helps with public relations and fundraising.

Robert Faatz received the National MS Society's Hope Chest Award. This is the Society's highest volunteer award given to an individual who has provided outstanding volunteer service over the years. Faatz has served on the Delaware Chapter's Board of Trustees for 9 years.

was Chairman of the Board for three years, was Vice-Chairman of the Board, was Chairman of the READATHON Committee and serves on the Chapter Services Committee. Through his leadership, the Chapter gained considerable esteem within the community. Faatz's wife has MS and he has become an invaluable public speaker on the problems and solutions in living with the disease.

Newly elected Board members include John Mervine, Jr. of Nanticoke Homes Inc. in Greenwood and John Wick of WIK Associates, Inc. Twenty-two continuing Board members were re-elected.

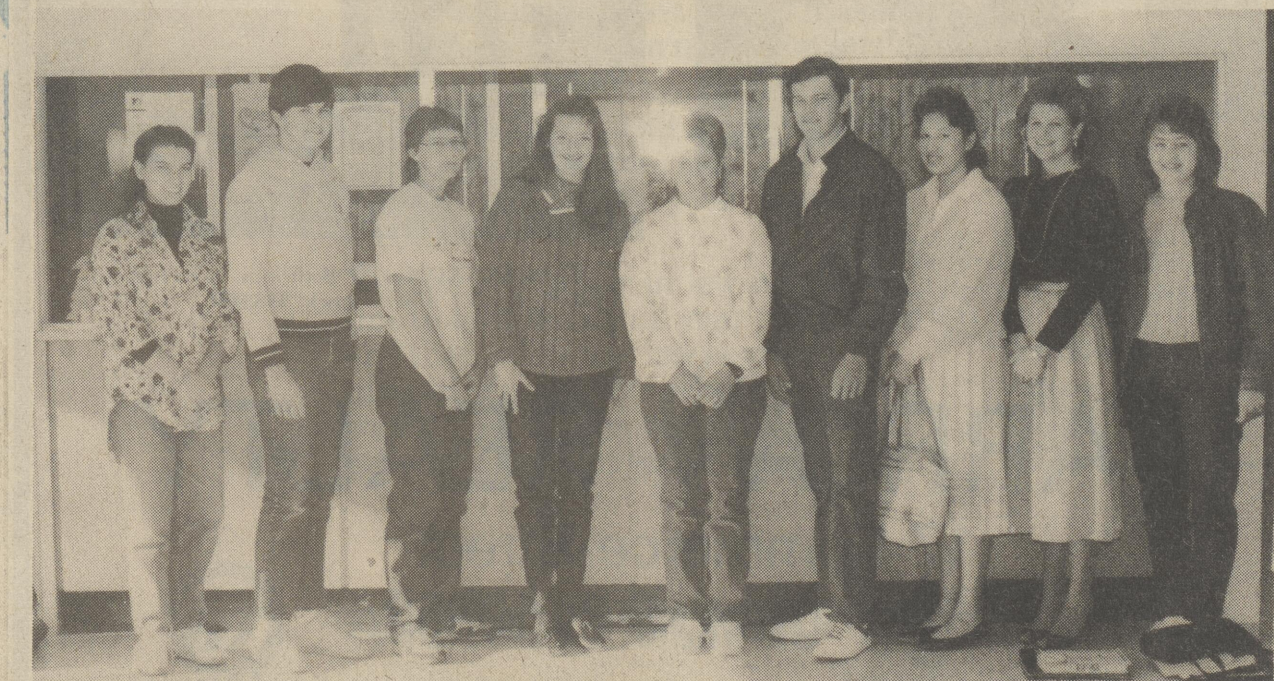

Lake Forest Students of the Week are: (L-R) Elizabeth Phillips-Health, Roy Perry-Science, Sherri Parson-Student Achievement, Michelle Stevens-Art, Tammy Graham-Business E., George Dennis-Ag. Dept., Linda Hubbard-Home Economics, Trisha Carpenter-Social Studies, Anita Spencer-Band. Missing from photo are Rachel Gussett-Language, Greg Whidden-Ind. Arts and Barb Stafford-Drivers Ed. Photo by David Dill.



Diane Fleming
Teacher of the Month



Asbury Methodist Women and Guy Winebrenner (right) prepare the beef and dumplings at the Church Saturday night in Harrington. Photo by HGF



The LFNE Learning Center students of Mrs. Davis are the proud authors/actors of a Thanksgiving video entitled "The White Strangers". The class (4th & 5th grade students) with the help of Mrs. Davis wrote, produced and starred in the 20 minute video about 2 children lost in the woods. They were eventually found by the Indians and returned unharmed to their village. The students are (L-R)-Michelle Shaffer, Falling Rain; Chris Hancock, Medicine Doctor; Cindy Sylvester, Constance Pilgrim; Danny Woodword, Chief Rain Cloud; Joe Brann, John Pilgrim. Seated (L-R)-George Pulling, Brave Beaver; Andrew Benson, Brave Fox; Jau-Wan Hubbard, Black Forest; Billy Pate, Little Bear; and Michael Smith as White Eagle. Photo by David Dill



South B honorary Students of The Month (Oct.) are left to right: Wendy Smith, Sabrina Bessone, Christina Vincent and Justin Carter. Photo by HGF

Harrington Police Report

11/03/86
HPD is investigating a hit and run accident which occurred on Dorman Street. An unknown tractor trailer struck a parked vehicle owned by George Collins of Harrington, causing minor damage. The vehicle continued in an unknown direction.
HPD investigated an accident on the W.T. Chipman parking lot. Dashaun Flamer, a passenger in a car driven by Gloria Flamer of Harrington apparently fell out of the car as it pulled from a parking space. Flamer was treated at Milford Memorial Hospital for a chipped tooth and bruises. No charges were placed against the operator.

11/08/86
HPD responded to a complaint of disorderly subjects at the Old Harrington Journal building. Upon arrival, 4 people were arrested. 2 local juveniles were arrested for both underage consumption of alcohol and criminal trespass. Garrett Benson of Harrington was arrested for Criminal trespass. Richard Pritchess also of Harrington was arrested for loitering.
HPD assisted the Delaware State Police in Farmington on a complaint of a stabbing. Several people were taken into custody as a result of the incident, by police. One person was treated for a stab wound to his left side and released at Milford Memorial Hospital ER.

Santa is coming to Milford

(Continued from page 1)
afternoons from 2:00 p.m. to 7:30 p.m. noon to 8:00 p.m. There will be no that evening. hours on Sunday.
December 15th-23rd, you will be able to visit Santa from 4:30 p.m. to 8:00 p.m. and Saturday, December 20th, from 4:30 p.m. to 8:00 p.m. Each child will receive a candy cane and have an opportunity to chat with Santa.

SUBSCRIBE
398-3206

Lake Forest School Board prepares for Referendum

(Continued from page 1)
and George Harris custodians at the High School, Karen Garrison as food service secretary. Debbie Stewart as library aide at Chipman, Connie Massey, secretary at the High School, Barbara Kersey as food service general worker at Chipman; Sue Killen as Chapter I aide at North, Nancy Peters as playground aide at North, Gwendolyn Scott as playground aide at South, Viola Gibbs as Chapter I aide

East, Joyce Rush as internal suspension aide High School, Ginger Hendricks, food service worker, Lynne Herman as grade 2 teacher East, and Norma Jean Gillespie as grade six teacher North.

The Board also approved to allow the High School Band to travel to Pocomoke City, Md. on December 1st to participate in the largest Christmas parade on Delmarva.

Milford Memorial Hospital Notes

ADMISSIONS 10/31/86
Evelyn Mae Dunsmore, Earl F. Parman, Serena P. Hayes, Mildred M. Rice, Sherri L. Larimore, Carol M. Snyder.
DISCHARGES
Viola C. Breeding, Jeffery L. Edwards, Dawn L. Hill, Elmer N. Justice, William M. Maloney, Jacqueline L. Reese, Delores A. Chadwick, Lee W. Griffin, Thomas Passwaters, James P. Willey, Kelly J. Jones, Douglas D. Kemp, Jayme L. Passwaters, Raymond E. Tucker, Jack M. Carl, Jr., Frank D. Hazel, Jr., Kristofer K. Kendziarski.
BIRTHS 10/31/86
Jennie and Roshay Baker, Georgetown, a boy.
ADMISSIONS 11/1/86
Samuel J. Blackston, Kenith R. Gillespie, Jr., Alice G. Minor, Robin L. Sewell, Charles D. Watkins, Michael A. Bowers, Sr., Glenn A. Henson, John M. Pearce, Ruth C. Sheppard, Lydia M. Webb, Marie A. Davis, Wanda G. Lewis, Charlie Pearsall, Clarence Travers.
DISCHARGES
Sarah J. Burton, Doris R. Connard, Baby Girl Jester, Susan A. Long, Baby Girl Yamauken, Bruce J. Carroll, Shafton A. Dalous, Boy J. Jester, Grace M. Murray, Donna B. Yamauken, Roscoe B. Clendaniel, Angel L. George, Baby Boy Jones, Douglas L. Testerman.
BIRTHS 11/3/86
Rose M. Arnold, Annette E. Beckett, Roland J. Day, Naomi R. Gosh, Sandra A. Morgan, Alfred R. Smith, Sara J. Atlas, Albert J. Cennamo, Joan A. Donovan, Michael D. Joseph II, Frances P. Newell, Irene A. Thomas, Lissie M. Baldrer, Harold L. Cooper, Crystal L. Gibbs, Tarrun M. Lang, Jacqueline L. Reese.
DISCHARGES
Charles H. Benson, Viola Hudson, Rollie Miller, Cynthia R. Casley, Alfred L. Love, James A. Nototny, Sherry A. Hudson, Rhoda C. Luff, Charles D. Watkins.

Kent General Hospital Notes

ADMISSIONS 11/7/86
Tracy Jacono, James Pantuliano, Deborah Kleszies, Thomas Dixon, Susan Pickens, Michael Moffett, Lori Brown, Ann Kemmerle, J. Denise Baker, Lavito Cuffee.
DISCHARGES
Shelly Shockley (11/6), Josephine Pisapia, Jenna Vansant, Virginia McCullough, Vernie Sheppard, Melvin Jones, Mildred Kleles, Elizabeth Siena, Barbara Pauley, Maggie Mitchell, Jeffrey Bendelewski.
BIRTHS
Tracy Jacoco, Smyrna, a girl, Ann Kemmerle, Dover, a boy, Susan Pickens, Magnolia, a girl, Keith and Deborah Kleszies, Dover, a boy.
ADMISSIONS 11/8/86
George H. Cannon, Sr., Scott Holderbaum, Sonya Smith, Griselle Torres.
DISCHARGES
Marianna Bondurant, Flossie Cross, Tracy Jacono, Susan Pickens, William L. Cain, Edwin J. Lewis, Bonnie Hironimus, Jesse Austin.
BIRTHS
Sonya Smith, Wyoming, a boy, Griselle Torres, Dover, a girl.
ADMISSIONS 11/9/86
Barbara J. Thompson, Diane E. Wilson, Elizabeth Pratt, Jason Hunter.
DISCHARGES
Donald Greene, Deborah Kleszies, Karen Decker, Irene Quillen, Edna Stubbs.
BIRTHS
Richard and Barbara J. Thompson, Hardy, a girl.
ADMISSIONS 11/10/86
Crystal Seoney, Bobbie C. Coleman, Dorothy H. Mimmer, Andrea Burgos, Edna Stubbs, Mabel Reynolds, Blanche Stauffer, Freddie Blackburn, William R. Eckard, Jr.
DISCHARGES
Muriel Lissenden, Lori Brown, Michael Dixon, Lavitia Cuffee, Lena P. Simmonds, Frances Melvin, Griselle Torres, Barbara J. Thompson.
BIRTHS
Ronald and Crystal Seoney, Dover, a girl.
ADMISSIONS 11/11/86
Sarah Miller, John Wallace, Robert Petenbrink, Arthur Burns.
DISCHARGES
Barbara Eley (11/10), Elizabeth Pratt, Lucile Franklin, Shirley Martin, Michael Moffett, Thomas Dixon.
BIRTHS
John and Sarah Miller, Dover, a girl.
ADMISSIONS 11/12/86
William Santiago, Martha Beauchemin, Henry Russell.
DISCHARGES
Freddie Blackburn, Bobbie Coleman, Phyllis Wamser, Sarah Miller.
ADMISSIONS 11/13/86
Marie Watts, Lori Diaz, Roy Killen, Diane L. Alphin, Cynthia Killay, Kevin Summings, Scott Klor, Kim Trojati, Maribella J. Elsey.
DISCHARGES
Andrea Burgos (11/11), Donna L. Phillips, Myrtle Dixon, Blanche Stauffer, Robert W. Petenbrink, Mary A. Lockwood.
BIRTHS
Jay and Diane Alphin, Townsend, a girl.

Announcing a wonder rate on loans for homeowners.

5.9%*

Tax reform makes our wonder rate more wonderful.

After all the money you've invested in your home, Mellon Bank has come up with a great way for your home to pay you back at an astonishing rate. It's the Mellon Home Equity Personal Credit Line at a mere 5.9 Annual Percentage Rate. This rate will be guaranteed for 90 days from the date your account is opened. The equity in your home can still shelter you from some taxes. The interest on home equity credit lines, or at least a portion of it, will be one of the few deductions remaining under the new tax law. Which makes our wonder rate even more wonderful. With our 5.9% wonder-rate home equity personal credit line, you can write loans when you need them just by writing checks on your credit line account. You can even use your low-rate credit line to consolidate all your other loans and then make one low payment instead of many. But whatever you use your credit line for, you only pay interest on the amount you borrow. But don't

wait. This offer is good for a limited time only. To take advantage of this special offer or for more information, visit any Mellon office, call Mellon at 1-800-323-7105 or mail in the coupon. With a Mellon Personal Credit Line you spend less time borrowing money and more time enjoying it. That, after all, is what quality banking is all about.

Yes, I would like more information on a Home Equity Line of Credit.
Full Name _____
Home Address _____
City _____ State _____ Zip Code _____
Evening Phone _____ Daytime Phone _____

Mail to: Mellon Bank
Customer Service
P.O. Box 658
Dover, DE 19903-9985

* Offer available for new accounts only. This Annual Percentage Rate may change 90 days after you open your account. The new rate will be determined by an index and may change monthly. For example, the Annual Percentage Rate as of 11/1/86, as determined by the index, would be 10.05%. This offer is available from Mellon Bank (DE).

NO CREDIT? POOR CREDIT? WANT TO BUY A GOOD CAR OR TRUCK? IF YOU HAVE A STEADY JOB WE CAN HELP CALL OUR CREDIT HOTLINE! 697-3824 MON.-FRI. 9 a.m.-8 p.m. SAT. 9 a.m.-5 p.m.

BUILDING A NEW HOME?
Stop in and Let Us Help You Plan Your Kitchen with Fine Appliances by Whirlpool, Admiral & Litton (Also new home TV wiring, TOWERING & Antenna and Satellite Systems)
DEL-MOR TV & APPLIANCES, INC.
Milford-Harrington Hwy.
422-8534





HARRINGTON FOOD RITE

LOCALLY OWNED AND OPERATED

Quillen Shopping Center

398-4398

NOT RESPONSIBLE FOR TYPOGRAPHICAL ERRORS — WE RESERVE THE RIGHT TO LIMIT QUANTITIES.

NEW STORE HOURS
Monday-Friday 8 a.m. to 9 p.m.
Saturday 8 a.m. to 7 p.m.
Sunday 9 a.m. to 5 p.m.



Festive Foods for your **THANKSGIVING**

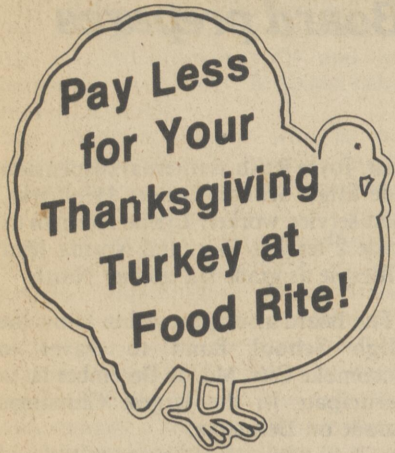

Buy a 12 pound turkey at \$1.09 lb. = \$13.08 (Avg.)
...with 2 Turkey Saver Cards — 6.00
You Pay Only.....\$ 7.08

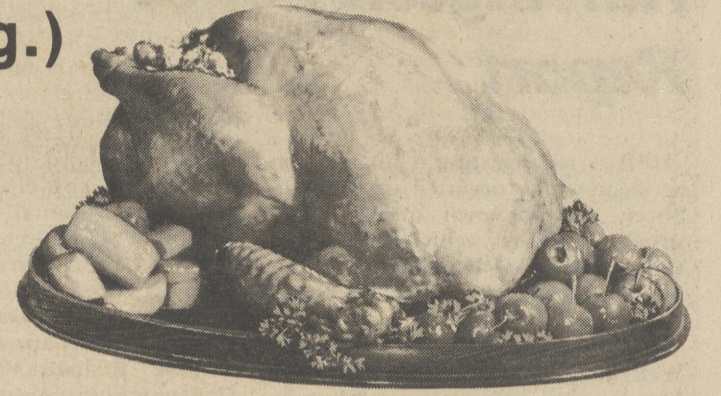

That's Only 59¢ a pound!

- Boneless Bottom Round Roast (Sold as Roast Only) \$1.59 lb.
- Mash's Fully Cooked Low Salt Smoked Ham-
Shank Portion \$1.29 lb.
- Boneless Chuck Roast \$1.49 lb.
- Land O Lakes Boneless White & Dark Turkey
Roast-2 lb. Box \$3.89 ea.
- Land O Lakes White Turkey Roast 2 lb. Box \$4.69 ea.
- Jenny-O Turkey Drumsticks or Wings 55¢ lb.
- Swift Premium All White Whole Turkey Breast
(3-5 lb.) \$1.59 lb.
- Mash's Fully Cooked Low Salt Smoked Hams-
Butt Portion \$1.59 lb.
- Wilson Certified 93% Fat Free Boneless Half Hams \$3.29 lb.

- Ground Chuck \$1.59 lb.
- Sweet Potato Patties 79¢ lb.
- Whole Boneless Tavern Hams \$2.49 lb.
- Whole or Half Boneless Pork Loins \$3.59 lb.
- Center Cut Smoked Ham Slices \$2.59 lb.
- Swift Premium Li'l Butterball Turkeys
4 to 9 lbs. \$1.19 lb.
- Swift Premium Whole Boneless Li'l Butterball
Turkeys 3 to 7 lbs. \$1.99 lb.
- Maple Leaf USDA Grade "A" Ducks
5 to 6 lbs. 99¢ lb.
- Patty Jean Rock Cornish Game Hens 99¢ lb.
- Chicken Leg Quarters 49¢ lb.

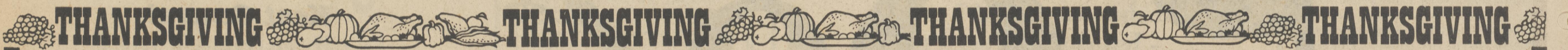

**BUY ONE
GET ONE
FREE**

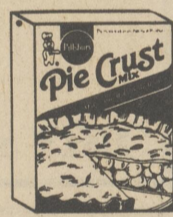

Pillsbury Pie
Crust Mix
11 oz.

Thorofare Sweet
Whole Pickles
16 oz.

Thorofare
Sweet Gherkins
16 oz.



Kellogg's Croulette's
Stuffing Mix
6 oz.
\$1.09

Thorofare
Sweet
Potatoes
16 oz.
2/89¢



Wilson Bologna \$1.49 lb.
Honey Ham \$3.99 lb.
BBQ Loaf \$2.48 lb.
Potato Salad 59¢ lb.



Land O Lakes Butter
1 lb.
\$1.99

Green Giant
Niblets Corn
12 oz.
2/79¢

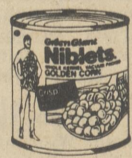

Thorofare
Evaporated Milk
12 oz.
2/79¢



Charmin Toilet Tissue
4 Count
99¢

Thorofare
Cream
Cheese
8 oz.
79¢

Mrs. Filberts
Golden Qtrs
1 lb.
39¢

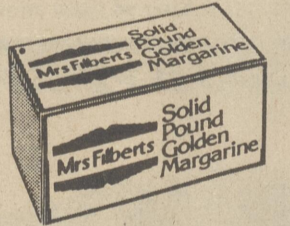

Pillsbury Flour
5 lb.
85¢



Lucky Leaf Cherry, Lite Cherry,
Apple & Lite Apple Pie Filling
20 oz.
99¢

Pet Ritz Pie Shells
2's
79¢



Hanover Ford
Hook Limas
16 oz.
\$1.09

Libby's Pumpkin
29 oz.
89¢



Ocean Spray Jellied & Whole
Cranberry Sauce
16 oz.
59¢



Mrs. Smith's Pumpkin Pie
26 oz.
\$1.59



Bruce Cut Yams
40 oz.
89¢



Wisk Laundry Detergent
64 oz.
\$2.99

Yams
3 lbs. for 99¢



Navel
Oranges
8/89¢

Pascal Celery
Bunch
59¢

Cranberries
79¢ Bag



Sports News

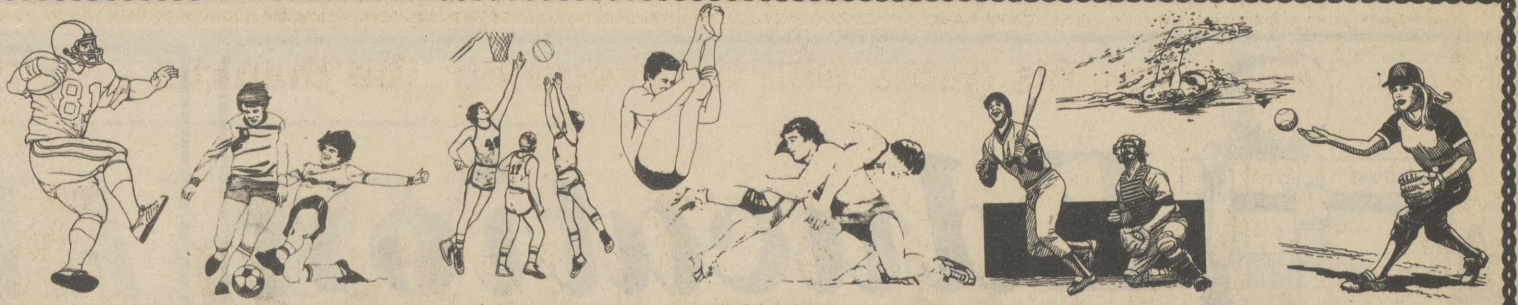

Steve Clute turns on the power at the end of the state meet. Photo by HGF



Alvin Hudson, left, of Lake Forest out races a Milford opponent at the close of the race. Photo by HGF

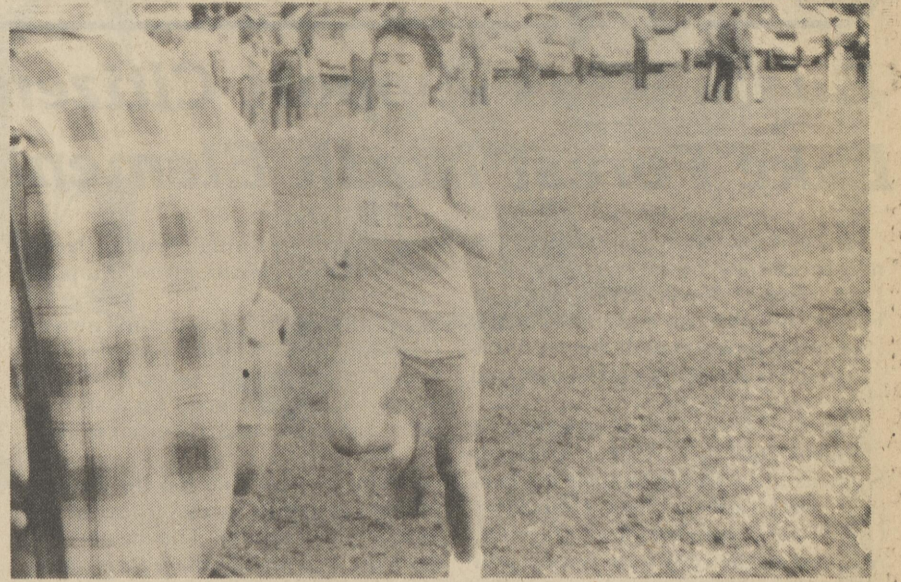

Jon Kane was tired but made a determined effort to finish the race in the state meet. Photo by HGF



Walt Lekites

LF soccer players named to All-Conference

Although the (3-8-1, 3-9-2) record doesn't show it, the 1986 soccer team had a good year. Injuries to starting players before important games destroyed the Spartans from making the state tournament. Six sophomores played varsity soccer this season. That lack of experience hurt the team this

year but promises to help those players for next years team.

Walt Lekites and Jay Green were first and second team All-Conference respectively, while Kyle Kelley and Scott White received honorable mention.

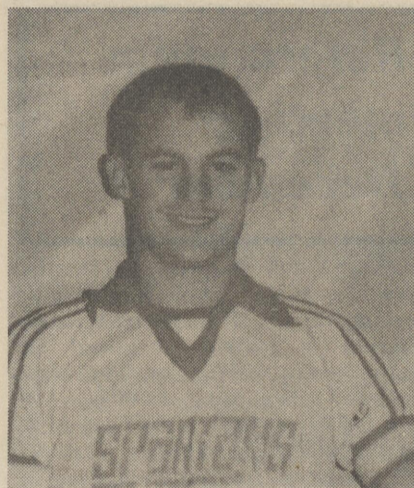

Jay Green

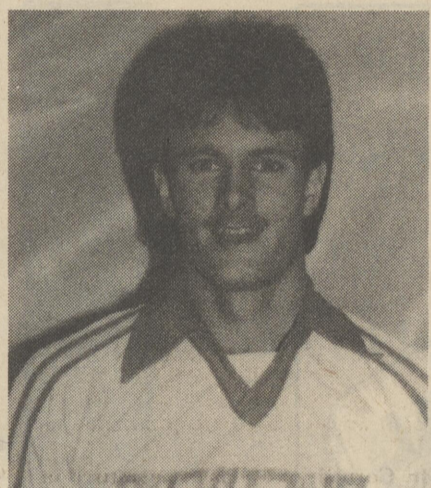

Kyle Kelley

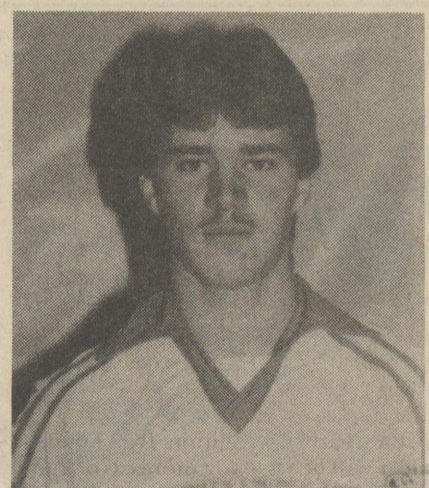

Scott White



1986 W. T. Chipman Football Team

Back (L-R)-Coach Falasco, Coach Gygyryuk, Mgr. B. Morris, D. Hudson, L. Kohland, J. Anderson, H. Moore, B. Reed, R. Johnson, D. Elder, A. Richardson, A. Winchester, M. Smith, J. Smith, J. Coker, Coach VanSant, Mgr. R. Segio. Middle (L-R)-K. Keller, S. Scarborough, G. Page, H. Mosley, K. Bailey, B. Parker, R. Sumner, G. Porter, C. Killen, B. Gilbert, M. Gray, B. J. Lewis, R. Hill, C. Wagner. Bottom (L-R)-A. Dill, J. Woodall, D. Minner, C. Hodge, A. Alexander, L. Harris, S. Young, R. Torres, I. Chason, B. Bernard, R. Porter, A. Wood, M. Selicki. Absent from photo: R. Thompson, J. Clarke, E. Nicholds, S. Potter, Mgr. P. Dennis. Photo by David Dill

Sixers to award two \$1,000 scholarships

The Philadelphia 76ers announced today they will again award a \$1,000 college scholarship to two local high school seniors as a part of the National Basketball Association's College Scholarship program.

The local winners will be among 50 seniors across the country who will be awarded the \$1,000 grants by the NBA and its 23 teams, a program that was first started in 1980.

In order to apply for the 76ers scholarship, a senior must submit an official application form, his or her high school transcript, SAT scores, a letter of recommendation from a faculty member and an essay of under 500 words on the subject, "The Importance Of A College Education."

Applications must be received by February 13, 1987 and scholarship winners will be announced by March 13, 1987.

Scholarship applications and information can be obtained from high school guidance counselors or by writing, "76ers Schlorships", P.O. Box 25040, Phila. Pa. 19147.

HOUSTON MARKET & DELICATESSEN

We Offer a Complete Line of Italian Style Subs and Deli Meats!

Monday - Saturday 7 AM to 7 PM
Sunday 8AM to 4PM

"Compare the Rest and then Shop at the Best"

Mill & Pine St. in Houston
422-5566

Tozer, Pierce, Fisher gleam in Park races

by Keith S. Burgess

Almost 100 cross-country runners, male and female, toed the starting line, at the Kent County Parks and Recreation 5,000 meter (3.1 miles) race, held at Killen's Pond State Park, Saturday.

Lake Forest High School runners had a remarkable showing, leaving with six trophies.

Mark Tozer, an All-State runner, as a Lake Forest High School junior, this fall, had a large blister, on his large toe, but managed a fine 17.15, good for first place in the 15-19 division and third overall, behind two veterans, in the 20-29 division. Pete Rowe, race winner clocked 16.36. A healthy Tozer ran 16.41 here last month. Tozer beat Craig Dayton, for the first time. Dayton holds the record for 10K, at Killen's Pond.

Scott Pierce, a 14 year-old Spartan freshman, had a very promising first varsity cross-country season, this fall. Saturday. Scott captured the first place trophy in the 14 and under group, with a 20.24 clocking. Since the high school season had ended, seven days earlier, his great effort must have come as a pleasant surprise, since he ran 31 seconds faster, than ever before here. Scott however is a known quantity, since he ran very well for Baxter Smith, as an eighth grader, at W.T. Chipman School, in 1985.

An unknown quantity however, is one Tim Fisher. Fisher is a Harrington lad, who spent a few days practicing with

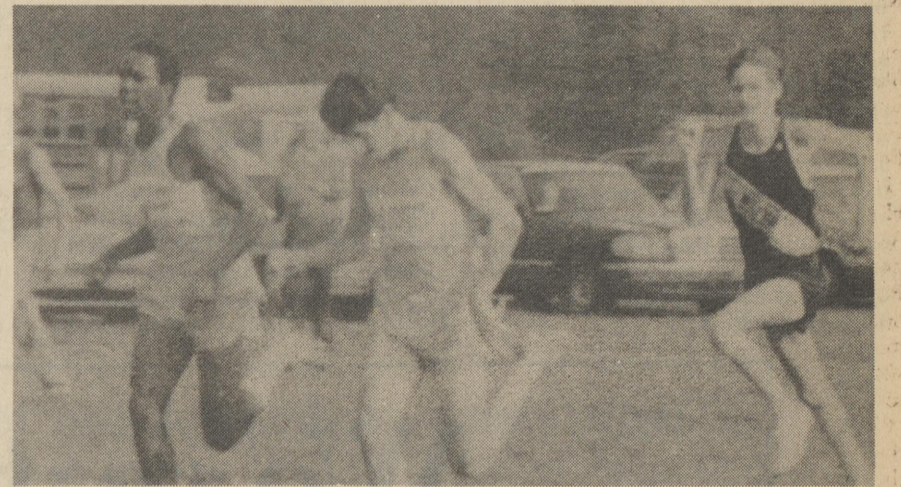

Wm. Deputy and Eric Payne lead Chris Kenton, of Milford to the finish line in the state meet. Photo by HGF

the Spartan squad, in late summer, but elected to leave the sport, long before he really knew what cross-country is all about. Especially what it's all about in this school district, where a losing season is still unknown, after 29 years of harrier competition here.

Tim ran the three miles plus in 21 minutes and 12 seconds. Now listen sports fans! This is a superlative effort, because this lad did not have the many miles under his belt, that the high school runners did. He didn't have the many races they had. He didn't have the

excellent coaching of Spartan Coach, Jim Blades, a former college harrier, who is one of Delaware's most respected leaders, with seven state champion cross-country teams, who has also coached state champion squads, in both boys and girls track.

Fisher's time is faster than several Spartan runners, considered as good prospects could record, over a whole season, at Killen's Pond. Fisher has notified Coach Blades, that he will be on hand for cross-country in 1987. Ironically, both Pierce and Fisher have sisters, who are accomplished harriers.

Laurel downs Spartans 21 - 0

by Mike Dill

Laurel High School, looking towards a second straight state tournament appearance, used a ball control offense to down the Lake Forest Spartans in a Southern Division contest.

Laurel's win sets up a big game against Seaford next week that could earn them their second straight Southern Division title. Laurel's victory is the third straight over the Spartans, stemming back to last year.

Laurel defeated the Spartans 9-6 last year before one of the largest homecoming crowds in history to give

another state tournament appearance. The Spartans on the other hand have a 1-7-1 record and are looking to earn some respect.

The Spartans lost some respect midway through the second quarter when Bulldog halfback Darrin Mills ran 14 yards for a touchdown. Alvarez added the extra point to make the score 7-0 Laurel.

The two teams battled through a scoreless third quarter before Laurel struck again three minutes into the fourth quarter. Laurel fullback Shawn Larrimore accounted for the one yard touchdown dive. Larrimore finished with 103 yards and Mills gained 89 yards as the Bulldogs used a ball control

offense.

Laurel added their final touchdown when David McCants intercepted Spartan quarterback Ricky Brown and returned the ball to the Spartans 13 yard line. Laurel quarterback Alvarez then hit his tight end Clint Bredbenner for a touchdown to close the scoring.

EXTRA POINTS - The Spartans' record is 1-3-1 in divisional play and 1-7-1 overall. Laurel's record is 7-2 going into their game this week against 8-1 Seaford. This will be the final game of the year for the Spartans. Arch-rival Milford, 2-7 on the year, will visit the Spartans this Friday night at 8. Even

(Continued on page 10)

MARTIN JARRELL tfn
OIL CO.
Sales & Service
398-8870
R.D. 3 Box 124 Harrington, DE

Do All Your Christmas Shopping At The Harrington Journal!

Santa Suggests: A Subscription to The Harrington Journal for Everyone on Your Christmas List!

Order Your Christmas Gift Subscriptions Now!

In State - \$12.00 Out of State - \$13.50

A lovely gift card will be sent to announce your gift!



Please send one year gift subscriptions of The Harrington Journal as my gifts to:

The Harrington Journal
P.O. Box 239
Harrington, DE 19952

Name _____ Address _____
City _____ State _____ Zip _____
Name _____ Address _____
City _____ State _____ Zip _____

GIFT FROM: _____ GIFT FROM: _____

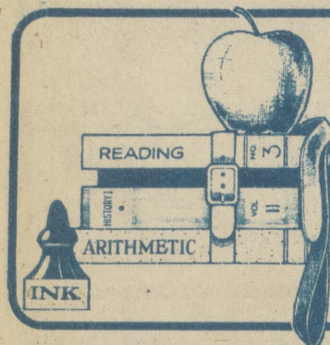

Education

Businesses support Citizenship at Lake Forest North Elementary School

As the result of the generosity of a number of local businesses, the staff at Lake Forest North Elementary in Felton are able to support school's citizenship program with incentives for all students for being cooperative and courteous.

Shakey's Pizza is sponsoring a "Student of the Week" program. Students are selected by their teachers each week and receive a Shakey's Certificate, suitable for framing. Attached to the certificate is a coupon for a pizza and an ice cream sundae which each child may create. This program includes all of the homeroom

classes and Learning Center classes which totals 45 classrooms and coupons each week.

Pizza Delight by Giacomo and owner, Giacomo D'Ambrosia, provides the school with 30 coupons each month. These coupons are good for a slice of pizza and a soda and are given to each child in the class that has the greatest number of points in the "Class of the Month" competition. The members of the winning class also have their photo placed on the hall bulletin board.

Hardee's, McDonald's and Arby's restaurants provide the school with

approximately five meal coupons each month. These coupons are awarded to the second and third place winners in the "Class of the Month" competition.

An assembly is held each month to honor the "good citizens" at Lake Forest North Elementary School. The school's PTA provides ice cream to any class which wins the first place award three times during the year.

"The teachers and administration are grateful to the groups that support these students' good citizenship endeavors," said principal Frank Young.

Kent County Vo-Tech Honor Roll

In this ever-growing world, skilled craftspersons and technicians are becoming more essential and recognized. The faculty and administration of the Kent County Vocational-Technical Center have chosen the "Honor Roll" as one means of recognizing excellence and achievement in the various trade areas in which students are being trained.

The Vo-Tech honor roll consists of only the grade earned while attending Vo-Tech. Grades earned at the home school will have no bearing on the Vo-Tech Honor Roll.

The Honor Roll will consist of students achieving grades of 93-100 in their respective trade area.

They are as follows: **Auto Body:** Kenny Hutchins.
CAD/Drafting: Christopher R. Knight, Robert G. Likens, Wayne C. Long, James W. Marr.
Carpentry: Gary Heverin, David Ivy.
Child Care: Cathleen Bennett, Kathleen Diemicke, Donya Shire, Eva Shoemaker, Shari Winter.
Cosmetology: Vicky Brown, Tori Henry, Tina Jones, Robin Melvin,

Tracy Melvin, Sue Virdin, Pam Voshell, JoAnn Williams.
Culinary Arts: Tim Brown, Ricky Labrake, Larry Potts.
Data Processing: Vickie Elliott, Susan Faust, Tina Mango, Chris Skivers, Laura Woods, Linda Zollars.
Industrial Electronics: David Balcerak, John Balcerak, Charles Hammer.
Medical Assisting: Christine M. Jester, Georgia A. Poorman.
Pre-Vocational: Dave Cahall, Kevin Goon, Calvin Patton.



The newly elected officers of the Lake Forest JDG Chapter are, left to right: President, Stephanie McCullough; Vice-President, Melody Schaffner; Secretary, Margaret Boyd; Treasurer, Sherri Bryan; Civic Affairs-Coordinator, Teresa Balascio; and Career Preparations, Deanna Pennington. Recently, on November 13, these JDG officers, along with officers from Dover, Milford and Smyrna attended the Regional Installation and Initiation Ceremony at William Henry Middle School. The ceremony went well and participation was excellent. Help support your local JDG Chapter, Get Involved! Photo by David Dill.

Woodbridge School District offers breakfast program

Local residents are asking questions about the Breakfast Program in the Woodbridge School District. Both schools in the Woodbridge School District have been serving breakfast to those students who wanted it for many years. On an average day 85 Junior Senior High School Students and 195 Elementary Students eat breakfast at school. This is about one out of every five students in the district.

All breakfast platters include milk, juice, the choice of cold cereal or a daily

special. The special may be homemade baked goods, pancakes, waffles, or a sausage sandwich. It takes a talented, hardworking staff to prepare the early meal each day; especially when most items are fresh baked in school that day. The breakfast staff consists of the two school cafeteria managers, Dorothy Lolland and Jeanette Fisher and cafeteria workers, Marie Carroll, Betty Breeding, Ruth Thompson, Pat Baker, Loretta Smith, Esther Scott and Doris McIlvain.

The Breakfast Program is supplemented as is the School Lunch Program by Federal Government Assistance Programs. The value of the time and money spent on the program can be seen in the student's faces. The smiles and grins as they head for class lets everyone know that they are going to have a good day. When a student is this happy and nourished, you know they will learn alot more.

We put our cards on the table for federal employees.



When you come right down to it, there are only two choices in health care coverage:

- Blue Cross Blue Shield.
- Or someone else.

And now that you can go HMO and stay with Blue Cross Blue Shield, the choice is even clearer for you and your family.

Presenting Total Health Plus: Everything you want in an HMO.

All the convenience and affordability of an HMO in a private physician's office. A Total Health Plus physician you select yourself.

All the security and reassurance of Blue Cross Blue Shield.

That's Total Health Plus. The health maintenance organization from Blue Cross Blue Shield of Delaware.

Over 400 Delaware doctors, including primary care and specialty physicians, already belong to Total Health Plus. All ready to meet your family's health care needs.

Your hospital and surgical expenses are 100% covered. And for your routine health care needs, such as regular checkups, physicals, immunizations, pap tests and well-baby care, the cost is minimal.

And, of course, there are no claim forms to fill out.

The choice is yours.

When you can choose an HMO from the name that people have trusted for generations, why settle for less?

Total Health Plus. It's a BlueMax choice from Blue Cross Blue Shield of Delaware.

And your best choice.

Our cards are on the table. Let us tell you all about our Total Health Plus program for federal employees. Just call 1-800-242-3861 for more information.

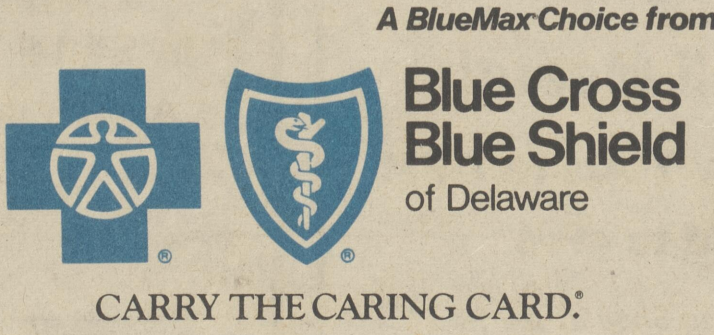

ADVERTISEMENT IN THE JOURNAL

Referendum meeting December 4.

Officials at Lake Forest School District report that anyone who is interested in working on the district's referendum program is invited to attend an organizational meeting on Thursday, December 4, beginning at 7:00 p.m., in the Lake Forest High School cafeteria. For more information contact Superintendent Dr. James VanSciver at 398-3244.

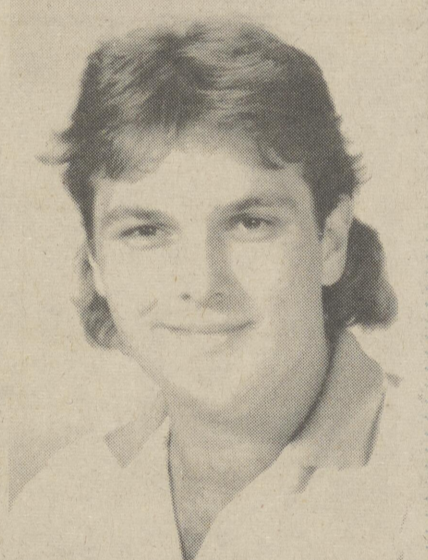

Harry Hudson wins Grange Scholarship

Harry T. Hudson, III, a senior majoring in entomology and plant pathology in the University of Delaware College of Agricultural Sciences has been awarded the Delaware State Grange Scholarship for 1986.

Hudson, son of Mr. and Mrs. Harry T. Hudson, II of Lincoln, DE received the \$500 award on the basis of his grade point average and faculty recommendations. Recipients of the grange scholarship must be upperclassmen and Delaware residents.

Currently Hudson is president of the Farmhouse-College Towne, a part of special interest university housing. He expects to continue his entomology studies through a master's degree at the university.

Lake Forest Menu	
Monday, November 24	Wednesday, November 26
Pizza Choice	Spam and Cheesesteak
Pineapple Tidbits	Everybody's Favorite Vegetable
Sweet Peas	Peach Pear Combo
Ice Cold Milk	Orange Cream Bar
Tuesday, November 25	Chilled Milk
Students Choice Menu	
Woodbridge	
Monday, November 24	Monday, November 24
Cheeseburgers	Fish Fillet
Potato Wedge	Macaroni & Cheese
Chilled Fruit	Stewed Tomatoes
Ice Cream	Corn Bread and Butter
Tuesday, November 25	Sliced Peaches
Shepherd's Pie w/ Gravy	Tuesday, November 25
Buttered Green Beans	Cheeseburger
Hot Rolls with Butter	French Fries
Jello	Lettuce, Tomato, Onion
Milk	Coconut Cookies
Wednesday, November 26	Wednesday, November 26
Tacos with Meat, Lettuce,	Spaghetti with Meat Sauce
Tomato, Cheese	Tossed Salad
Buttered Corn	Cheese Bread
Cake	Chilled Grapefruit



HAPPY THANKSGIVING



November 27, 1986

Thanks for the good that is, and always has been ours....

Our Thanksgiving stems from a harvest festival held by the Pilgrims to give thanks for God's bounty. They invited their Indian friends who arrived, 90 strong, carrying five deer. The food was welcome, the feast lasted for three days. That sense of sharing and of giving, continues to this day. It is called Thanksgiving.

We remember the courage, bravery and determination of our forefathers who settled on the rockbound coast of the Atlantic and pushed across the new country, regardless of dangers. We honor their memory at Thanksgiving time.

We have been blessed far beyond any dreams our forebearers may have had. For us, Thanksgiving Day is an expression of an ultimate attainment — the giving of thanks for the good that is and always has been ours.

A Happy and Blessed

Thanksgiving to All.



McKnatt Funeral Home Harrington, Delaware	Coke is it! Anytime you entertain Coca-Cola DOVER COCA-COLA BOTTLING CO. 734-2651	Greenwood Trust Co. MEMBER F.D.I.C. 44 W. Market St. 349-4512		Simpler Lumber Co. Do-It-Yourself Center Everything to build anything! Railroad Ave., Felton, DE 284-4554	
WOOTTEN & RYDER INSURANCE, INC. Auto, Farms, Life, Trucks 9 Market St., Frederica, DE 335-5148	Stone's HOTEL (in Harrington) ICE COLD DRAFT BEER LIQUOR • WINE • BEER We also offer Pizzas & Sandwiches	LaVere's T.V. Service Camden, DE 697-2167 Repairs All Makes of TV's	MILFORD FERTILIZER "Plant Foods That Produce" N.E. Front St., Milford 302-422-3001	QUILLEN'S DAIRY MARKET Dorman Street Harrington, DE 398-8768	MALAGO TIRE & AUTO CENTER 775 S. DuPont Hwy, Smyrna 1/2 miles South of Smyrna Southbound Lane • 653-6510 1155 S. Gov Ave. & US 13, Dover, DE Next to Dover Animal Hospital 734-1212
Senator Ruth Ann Minner 18th Senatorial District	Sheraton Inn- Dover Sheraton Hotels & Motor Inns A Worldwide Service of IIT 1570 N. DuPont Hwy. Dover, Delaware 678-8500	NEW YORK LIFE INSURANCE Agent James J. Barnett 875 S. Governors Ave. Dover, Delaware 674-9104	BROWN'S ACCOUNTING SERVICE Tax Preparation 398-4484 Public Accountant 40 Commerce St., Harrington	Little Heaven Seafood Seafood Lover's Delight Rt. 113, Just South of Rainbow Inn 335-4233	Friendly Farm Furniture The Only "True Discount Store" Rt. 18 Georgetown, DE 856-2885
OUTTEN BROS., INC. Furniture-Carpeting-Appliances DELMARVA'S WOODHEATER HEADQUARTERS 1275 S. Dupont Hwy. Dover, Delaware 678-3500	Johnson's Mini-Mart U.S. 13 & DE 30 Woodside Light 697-6030 Subs & Sandwiches To Go Groceries	DOVER WAREHOUSE FOOD MARKET Bay Court Plaza 678-3180	DAVIS HYDRAULICS No. 1 in Hydraulic Service 911 Berry Lane Milford, Delaware (302) 422-7176 Mon.-Fri. 8 a.m. to 5 p.m.	G. Robert (Bobby) Quillen 30th District Representative Have a Thankful & Peaceful Thanksgiving! 398-8400	RAY'S PLUMBING & HEATING -SONS- Dependable Efficient Licensed Master Plumbers Hwy. 13, 1/2 mile S. of Woodside Light 697-3936
HI-GRADE DAIRY, INC. Freshly made Donuts Homemade Ice Cream Subs & Sandwiches U.S. 13 & Delaware 14 Harrington, Delaware 398-3310	Milford Stitching Outlet Open 1st and 3rd Saturday of the Month South Marshall Street, Milford, DE 422-8021	Capitol Cleaners & Launderers, Inc. Full Service featuring Adjust-A-Drape Dover, Delaware 674-0500 Our New Store is in Harrington	MILFORD SALVAGE YARD, INC. South Marshall Street Milford, Delaware 422-4145	MILFORD AUTO PARTS & HOME CENTER Home Improvement Garden Plumbing and Electrical Open 7 days a week Mon.-Thurs. 8:30 to 6:00 Fri. & Sat. 8:30-5:30 Sun. 10:30-2:30 209 N.E. Front Street Milford Shopping Ctr. 422-7065	BILL'S AUTO SERVICE Complete Automotive Service U.S. Rt. 13 Northbound Lane Harrington, DE 398-3700 Bill & Faye Lyons
FARROW REALTY 17 Commerce St. Harrington, DE 398-3455	THE PEOPLES BANK OF HARRINGTON MEMBER FDIC Clark & Hanley Sts. Harrington, DE 398-3256	C & E Thrift Shop Clothing & Items for Everyone Fall & Winter Items Arriving Daily 28 N. Walnut Street Milford, Delaware 422-0665	Baltimore Trust Company Selbyville, DE - 436-8236 Bethany Beach, DE - 436-8236 Fenwick Island, DE - 436-8236 Bridgeville, DE - 337-8263 MEMBER FDIC	MILFORD MOTORS N. Walnut St., Milford, DE 422-8071 New Service Hours: 8-6 Mon.-Fri. A Commitment To Excellence Ask For Steve or Russ	Visit The Pennsylvania Dutch Stand at Spence's Farmer's Market South Street, Dover

Fury (HBO) MOVIE: 'The River' (CC) In Stereo. 4:30 Hollywood Insider. 20 Country Kitchen. 11:35 (SHOW) 'This Showtime'.

2 (3) Essence. 2:30 (3) MOVIE: 'Chitty Chitty Bang Bang'. (HBO) MOVIE: 'The Great Escape'.

MOVIE: 'Sabrina'. Mazda SportsLook. Fire on the Mountain. MOVIE: 'Morning Glory'.

HOY! Copies Made 8 1/2 x 11 - 20c each. Can Go Up To 11 x 17. Harrington Journal. Commerce Street. Harrington, DE. 398-3206.

MEMO. Subscribe To The Harrington Journal TODAY! 398-3206. don't miss another issue. MONDAY 11/24/86. MORNING.

We Have Designs On You! Advertise In The Harrington Journal And Watch Your Business Expand. Call 398-3206. And Ask To Speak With One Of Our Sales Personnel Today! THE CLASSIFIEDS CALL 398-3206 YOUR TICKET TO JOBS HOMES EVERYTHING. HEAP BIG SAVINGS. Advertise In The Harrington Journal's TV Listings Section! Call 398-3206 And Ask To Speak With One Of Our Sales People.



Gobblin' Good Buys

Esskay's Silver Label Fully Cooked Hams

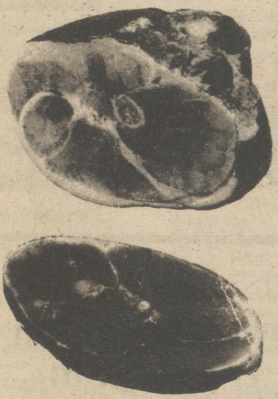

- Shank Portion \$1.19 lb.
- Butt Portion \$1.49 lb.
- Whole or Shank Half \$1.59 lb.
- Full Butt Half \$1.79 lb.
- Center Slices \$2.19 lb.

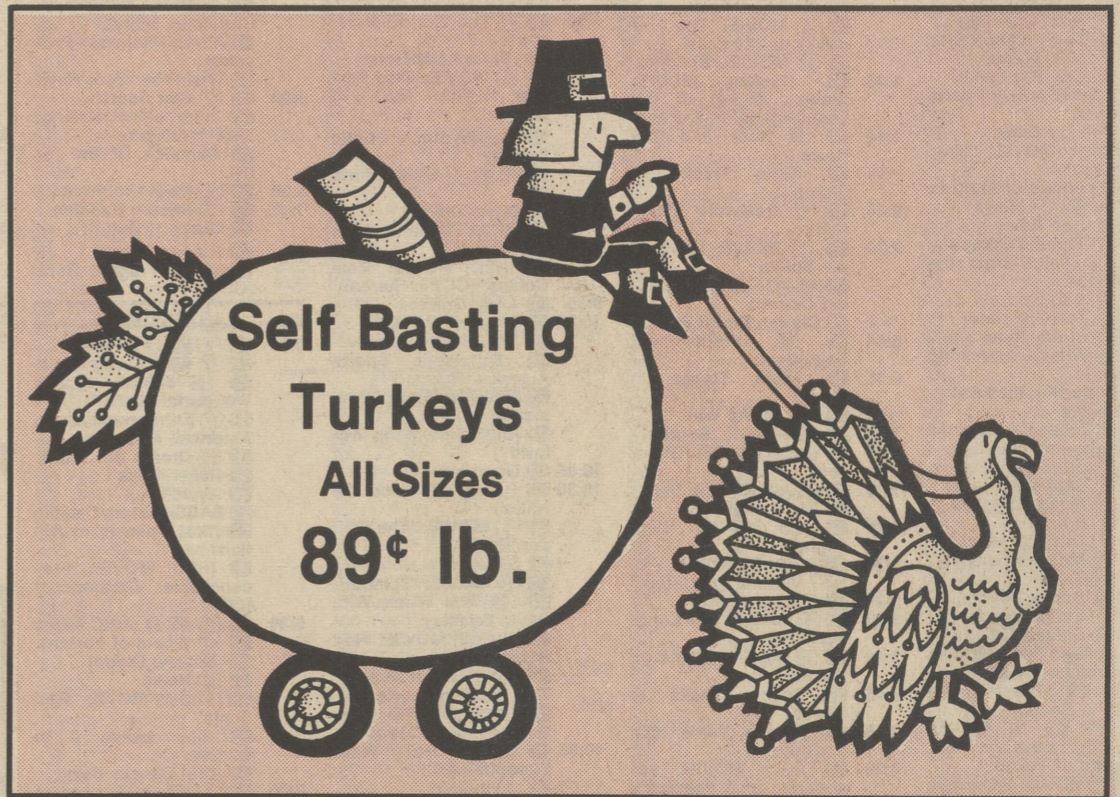

Gwaltney's Signal Bacon
1 lb. Vac Pac
\$1.19

Oscar Mayer's "Crown" Bologna
Deli Sliced
\$1.89 lb.

Quillen's Fresh Homemade Pork Sausage
Loose **\$1.49 lb.**
Stuffed **\$1.59 lb.**



Ragu Spaghetti Sauce
48 oz. Jar
\$2.39



Del Monte Sliced Yellow Cling Peaches
16 oz. Can
79¢



Donald Duck Orange Juice
12 oz. Can
89¢

Castleberry's Beef Stew
24 oz. Can
99¢



Schmidt's Fresh Baked Pies
\$1.49 Each



Shedd's Spread "Country Crock" Margarine
1/4's - 2-16 oz. Pkgs.
\$1.00

Donald Duck Unsweetened Grapefruit Juice
46 oz. Can
99¢

Kool Aid "Koolers" Drink
Pkg. of 3-8 1/2 oz. Boxes
69¢

Sunshine Sugar Wafers
12 oz. Pkg.
\$1.39

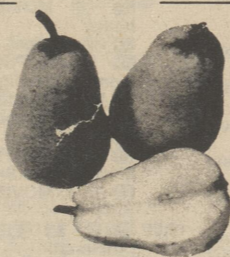

D'Anjou Pears
59¢ lb.



Fresh Delaware Grown Cabbage
23¢ lb.

Swanson Turkey TV Dinners
11 oz. Pkg.
\$1.49



French's Mashed Potatoes
13 oz. Pkg.
\$1.29



Glad Lawn & Leaf Bags
10 Per Pkg.
\$1.39

Pet Evaporated Milk
2-12 oz. Cans
\$1.00



Thankfulness revives Troubled Hearts.

Winners of \$100.00 Worth of Groceries Given by Pepsi Cola Bottling Co. and Quillen's Market



Mary L. Anthony, Harrington



Jeanette Welch, Harrington

Quillen's Dairy Market

We reserve the right to limit quantities.

For your shopping convenience, we are open every day of the year!

11/20-21-22

Phone **398-8768**

DORMAN STREET HARRINGTON, DE.

MEATLAND

the definite difference

NOW 16 STORES ON THE SHORE

- OLD RT. 13 EXMORE, VA.
- CLEVELAND STREET CHINCOTEAGUE, VA.
- RT. 50 & WOODS ROAD CAMBRIDGE, MD.
- SOMERSET PLAZA PRINCESS ANNE, MD.
- RANDOLPH AVE. CAPE CHARLES, VA.
- 316 MAIN STREET CRISFIELD, MD.
- 1402 MARKET STREET POCOMOKE, MD.
- 19 PINES PLAZA OCEAN PINES, MD.
- DUNNE AVENUE PARKSLEY, VA.
- MARYLAND AVENUE CRISFIELD, MD.
- AMES SHOPPING CTR POCOMOKE, MD.
- 701 SALISBURY BLVD. SALISBURY, MD.
- MARKET STREET ORANCOCK, VA.
- SOMERSET AVENUE PRINCESS ANNE, MD.
- 401 STEIN HWY SEAFORD, DEL.
- VISIT OUR NEW STORE IN HARRINGTON, DELAWARE

PRICES GOOD NOV. 16 thru NOV. 22, 1986
 NOT RESPONSIBLE FOR TYPOGRAPHICAL ERRORS
 MEATLAND IS OWNED AND IS OPERATED BY LOCAL SHORE PEOPLE

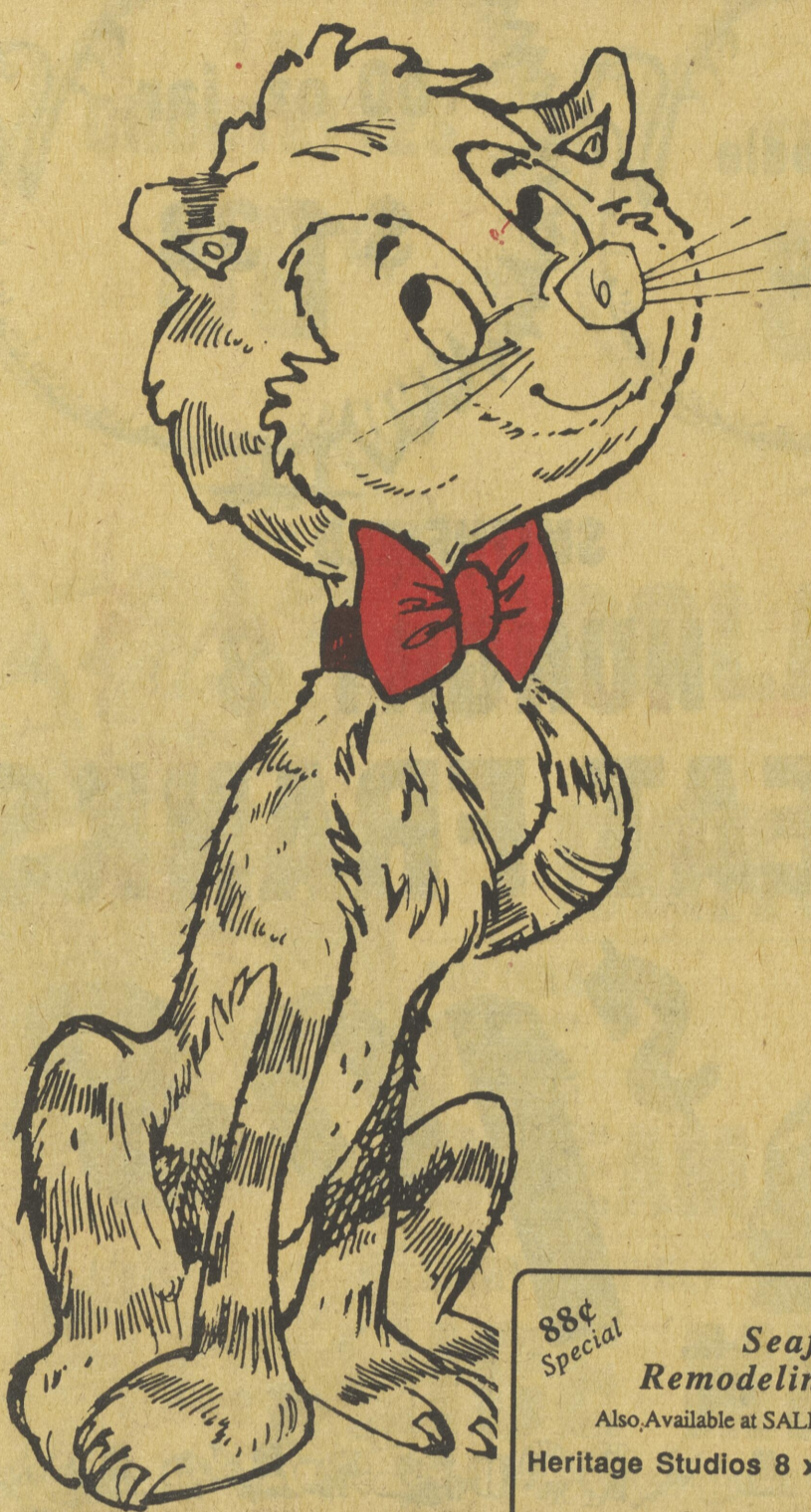

More Dollars in Your Purse.

Weekly, our customers end their shopping trip with more dollars change in their purse by taking advantage of our exclusive saver program. You can too. We reward customers by giving them a saver coupon with each \$5 purchase. 6 coupons fill a card which entitles you to a special saving you up to \$1 off our regular price. The more you spend, the more you save. We think that's the cat's meow! How about you?

Older Smithfield

88¢ Special
Seaford Remodeling Special
 Also Available at SALISBURY MEATLAND
 Heritage Studios 8 x 10 Portrait Special
ONLY 88¢
 Photography Dates — November 21 - 22
12-8 p 11-7 p
 Finished Packages Available on Dec. 12-13
 Only One Special Offer Per Family



SMITHFIELD MEAT FRANKS
 1-lb. pkg.
38¢
WITH ONE FILLED BUDGET SAVER CARD OFFER GOOD THRU 11-22-86.

MARCAL BATH TISSUE
 4 roll pack
1¢
WITH ONE FILLED BUDGET SAVER CARD OFFER GOOD THRU 11-22-86.



Carnation EVAPORATED MILK
 VITAMIN D ADDED
 16 oz.
2/1¢
WITH ONE FILLED BUDGET SAVER CARD OFFER GOOD THRU 11-22-86.



OCEAN SPRAY CRANBERRY SAUCE
2/1¢
WITH ONE FILLED BUDGET SAVER CARD OFFER GOOD THRU 11-22-86.

PET ICE CREAM
 ASSORTED FLAVORS
 1/2 gal.
\$1.58
WITH ONE FILLED BUDGET SAVER CARD OFFER GOOD THRU 11-22-86.

BLUE BONNET MARGARINE
 1 lb. qtrs.
2/18¢
WITH ONE FILLED BUDGET SAVER CARD OFFER GOOD THRU 11-22-86.

YELLOW ONIONS
 3 lb. bag
1¢
WITH ONE FILLED BUDGET SAVER CARD OFFER GOOD THRU 11-22-86.

CARNATION EVAPORATED MILK
 12 oz.
2/1¢
WITH ONE FILLED BUDGET SAVER CARD OFFER GOOD THRU 11-22-86.

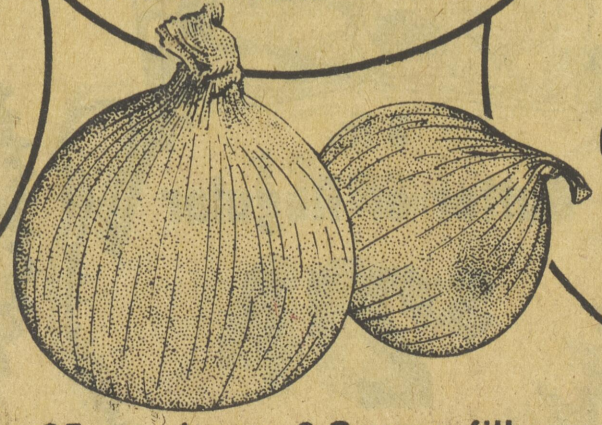

KELLOGG'S CROUTETTES
 6 oz.
1¢
WITH ONE FILLED BUDGET SAVER CARD OFFER GOOD THRU 11-22-86.



DURKEE'S STUFFED OLIVES
 5 3/4 oz.
1¢
WITH ONE FILLED BUDGET SAVER CARD OFFER GOOD THRU 11-22-86.



Receive one Saver per \$5 purchase, 6 Savers fill a card. Each special requires one filled Budget Saver Card except where noted. Offer expires Nov. 22, 1986.



16 oz. jar
GHERKINS
88^c



16 oz.
88^c



10 1/2 oz.
Turkey Noodle
38^c



50 oz. jar
\$1³⁸

MEATLAND

SUPERMARKETS

Your **Camellia** Store

KARO - DARK - BLUE or LIGHT RED LABEL SYRUP	16 oz.	88^c
BUMBLE BEE PINK SALMON	15.5 oz.	\$1⁶⁸
SEVEN VARIETIES SMACK RAMEN	3 oz.	14^c
LUCKY LEAF APPLE PIE MIX	22 oz.	88^c
CREAMETTE ELBOW MACARONI	32 oz.	88^c
CREAMETTE - EXTRA WIDE - DUMPLINGS EGG NOODLES	16 oz.	68^c
BETTY GROCKER - BLUEBERRY MUFFIN MIX	15.5 oz.	\$1²⁸
BORDEN EGG NOG	32 oz.	\$1⁶⁸
MASTER BLEND MAXWELL HOUSE COFFEE	13 oz. bag	\$2⁸⁸
CREMORA COFFEE CREAMER	22 oz.	\$1⁸⁸
BIG-G WHEATIES CEREAL	12 oz.	\$1⁶⁸
CARNATION CHOCOLATE COCOA MIX	12 count	\$1²⁸
NESTLE - BUTTERSCOTCH or CHOCOLATE MORSELS	12 oz.	\$1⁸⁸
THE DESSERT MAKER EAGLE BRAND MILK	14 oz.	\$1²⁸
THREE VARIETIES QUAKER INSTANT OATS	12.5 oz.	\$1⁸⁸

BAKERY-BREAD

SUNBEAM
BROWN N' SERVE ROLLS pkg. **88^c**



LUCKY LEAF PUMPKIN PIE FILLING
18 oz.
68^c



CRANAPPLE CRAN-BLUEBERRY
48 oz.
\$1⁸⁸



3 lb.
Butter or Regular
\$2¹⁸



32 oz.
98^c



1-lb. pkg.

SMITHFIELD
HUNGRY 8 MEAT FRANKS

\$1⁰⁸



Marcal TOWELS

•WHITE single roll **48^c**
•BEIGE

NAPKINS
•WHITE 300 ctn. **98^c**
•ASSORTED

BATH TISSUE
WHITE • ASSORTED 4 Roll pkg. **88^c**

FACIAL TISSUE
WHITE • ASSORTED 180 ctn. **2/98^c**

6 oz. **CROUTETTES** **88¢**

6 oz. **TURKEY** **88¢**

16 oz. **Jellied Cranberry Sauce** **58¢**

14.5 oz. **RED-GLO PEELLED TOMATOES** **3/98¢**

POLAR BARS 6 pk. **\$1.98**

BREYERS ICE CREAM half gallon **\$2.38**

LIGHT N' LIVELY ICE MILK half gallon **\$1.78**

MEATLAND

SUPERMARKETS

Your **Camellia** Store

CAMPFIRE MINI MARSHMALLOW	10 1/2 oz.	48¢
DURKEE STUFFED OLIVES	5 3/4 oz.	68¢
MRS. DASH (3 VARIETIES) SEASONING	2.5 lb.	\$1.48
MRS. DASH COATING MIX	5 oz.	\$1.18
LIPTON - 2 PACK ONION SOUP	2 pk.	78¢
THREE VARIETIES UNCLE BEN'S RICE	6 1/4 oz.	\$1.18
MR. COFFEE FILTERS	100 ctn.	78¢
DIAPERS - ULTRA LARGE PAMPERS - ULTRA MEDIUM	32-48's	\$8.98
WHITE CAT - PINE OIL CLEANER	12 oz.	88¢
BRILLO SOAP PADS	4's	38¢
ALWAYS MAXI PADS	30's	\$3.88
DETERGENT IVORY LIQUID	32 oz.	\$1.88
SOLO - ROUND PLATE - 9 IN. PAPER PLATES	36 ctn.	\$1.88
SOLO - PLASTIC 20 CTN. CLEAR CUPS	12 oz.	88¢
LIQUID DRANO	32 oz.	\$1.38

Win
Your Own Stock Portfolio
in the
"Share in America"
SWEEPSTAKES

LIQUID WOOLITE 16 oz. **\$1.88**

PAM
PURE
VEGETABLE SPRAY 4 oz. **\$1.68**

RUG CLEANER
REGULAR • SELF-CLEANING
WOOLITE 22 oz. **\$2.88**

EASY-OFF OVEN SPRAY 16 oz. **\$2.28**

SNYDERS POTATO CHIPS 7 oz. **98¢**

5 VARIETIES 15 oz. **3/98¢**

12 oz. **Carnation** **48¢**

40 oz. **Bruce's YAMS** **98¢**

64 oz. **Downy** **\$1.88**



40 count
REGULAR or SCENTED
\$2.88

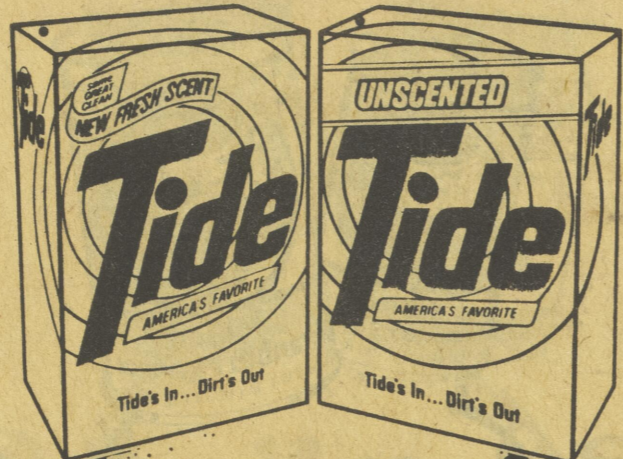

42 oz.
Unscented or Scented
\$2.28



64 oz.
\$3.98



BATH SIZE
4 BARS
\$1.78

MEATLAND

SUPERMARKETS

Your **Camellia** Store

FROZEN FOOD

PET-RITZ DEEP DISH
PIE CRUST SHELLS 12 oz. **98¢**

DAIRY

SUNNY DELIGHT
CITRUS PUNCH 64 oz. **98¢**

BLUE BONNET SPREAD
MARGARINE 3 lb. bowl **\$1.68**

PET
ICE CREAM 1/2 gal. **\$1.98**

BANQUET DINNERS

CHICKEN • TURKEY • MEATLOAF
11 oz.



88¢
MRS. SMITH'S
PUMPKIN PIE
46 oz.



\$2.88



ASSORTED VARIETIES
SLICE
2 **88¢**
liter

FROM OUR OVENS

FRESH GOLDEN
TUBE ROLLS 20 oz. pkg. **\$1.39**

FRESH BAKED
SANDWICH ROLLS 8 for **89¢**

FRESH GLAZED
RING DONUTS dozen **\$2.38**

TWO LAYER
COCONUT CAKE 36 oz. **\$4.49**

FROM OUR DELI

FRESH
ROAST BEEF 1/2 lb. **\$1.49**

VIRGINIA
BAKED HAM 1/2 lb. **\$1.49**

NEW YORKER
PROVOLONE CHEESE 1/2 lb. **\$1.19**

ORVAL KENT
POTATO SALAD lb. **69¢**

PET-RITZ SWEET POTATO PIE

20 oz.
\$1.18



MRS. SMITH'S MINCE-MEAT PIE

26 oz.
\$1.88



37 foot roll
\$1.18



10 count
98¢



2 BAG
TURKEY SIZE
78¢



8 oz. size
2/98¢



QUARTERS
1 lb.
\$1.88

8 oz.
78¢

SHARP KRAFT CHEESE BALL
12 oz.
\$1.98

QUARTERS
1 lb.
2/98¢

WE TAKE *Pride in Our Produce*

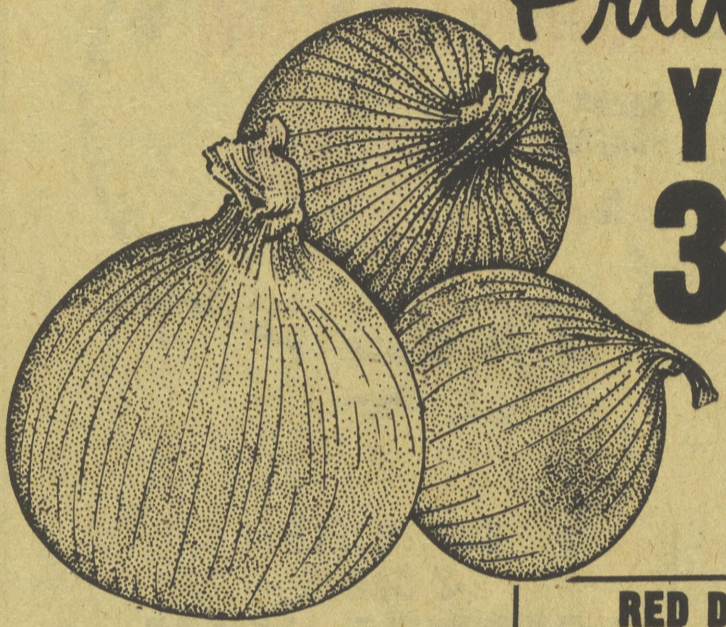

YELLOW ONIONS
3 lb. bag
78¢

MEATLAND
SUPERMARKETS

Your **Camellia** Store

PET NEEDS

CAMELLIA FISH FLAVOR CAT FOOD



24¢
15 oz.

SLICING TOMATOES
74¢
lb.

RED DELICIOUS or GOLDEN APPLES
44¢
lb.

YELLOW SQUASH
44¢
lb.

- PURINA FIELD MASTER 20 lb. **\$3.68**
- PURINA MAINSTAY 4 lb. **\$1.48**
- MEDIUM BEEF or SMALL BEEF MEATY BONE BISCUITS 18 oz. **\$1.28**

SNOW WHITE MUSHROOMS
98¢
12 oz. pkg.

RED EMPEROR GRAPES
58¢
lb.

FLORIDA WHITE GRAPEFRUIT
SIZE 36
498¢
for

HEALTH-BEAUTY AIDS

- VICKS NYQUIL 6 oz. **\$3.18**
- ANTI-PERSPIRANT REG or BRUT-33 MUSK STICK 2.5 oz. **\$1.48**
- PUMP - TOOTHPASTE AQUA FRESH 4.6 oz. **\$1.18**
- AQUA NET - REGULAR or EXTRA BODY SHAMPOO 16 oz. **\$1.18**
- REGULAR or SUPER HOLD AQUA NET HAIR SPRAY 9 oz. **\$1.18**
- NOXZEMA - REGULAR SHAVE CREAM 11 oz. **\$1.88**

LONG GREEN CUCUMBERS
24¢
each

FRESH KALE or COLLARDS
38¢
lb.

OCEAN SPRAY CRANBERRIES
74¢
12 oz. pkg.



14 VARIETIES
16 oz. bags
78¢



PILLSBURY
15 oz.
\$1.44

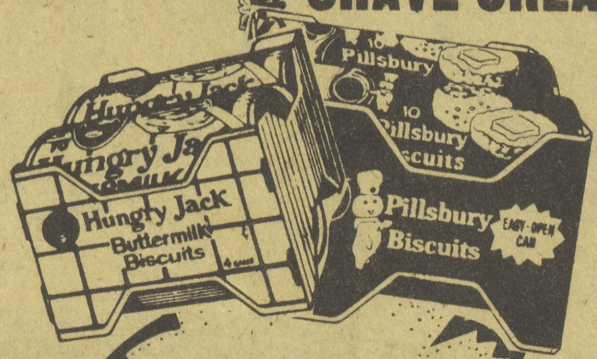

BUTTER
Country or Buttermilk
4 pack
88¢



NEW YORK EXTRA SHARP CUT CHUNK
12 oz.
\$1.88

MEATLAND

SUPERMARKETS

Your **Camellia** Store

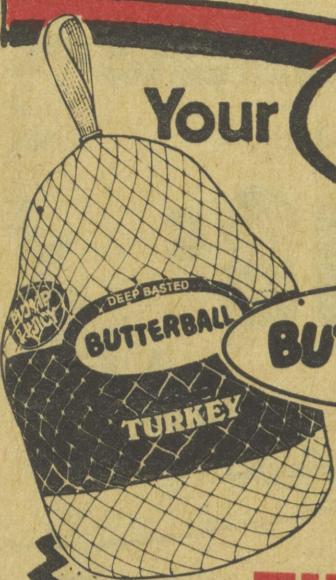

BUTTERBALL
TURKEY

GRADE A

TURKEYS

16 lbs.
and up
lb.

98^c

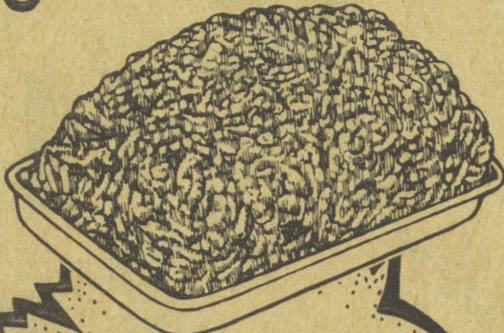

FRESH

GROUND BEEF

3 lbs.
or more
lb.

98^c

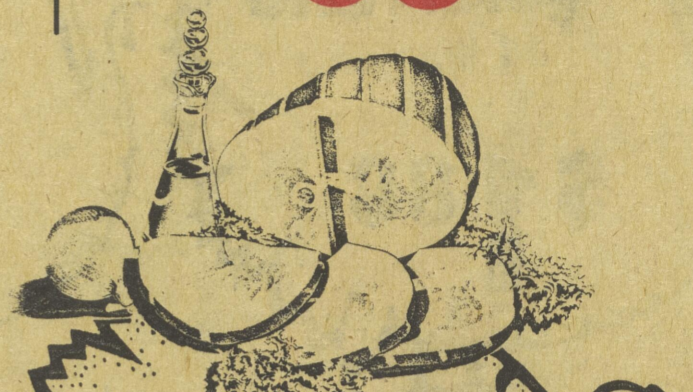

SMITHFIELD
E-Z CARVE

SMOKED HAM

SHANK
PORTION
lb.

\$1 38

LUTER ORIGINAL
OLD FASHION
MEAT FRANKS

1-lb.
pkg. **\$1 18**

LUTER ORIGINAL
OLD FASHION
BEEF FRANKS

1-lb.
pkg. **\$1 38**

JAMESTOWN HOT or MILD
SAUSAGE

1-lb.
pkg. **88^c**

SMITHFIELD
E-Z CARVE
SMOKED HAM

lb. **\$1 48**

SMITHFIELD MEAT
BOLOGNA

1-lb.
pkg. **\$1 18**

SMITHFIELD BEEF
BOLOGNA

1-lb.
pkg. **\$1 38**

SMITHFIELD E-Z CARVE
CENTER CUT SMOKED
HAM SLICES

lb. **\$1 98**

PEANUT CITY
COUNTRY HAM

WHOLE
lb. **\$1 38**



SMITHFIELD E-Z CARVE
SMOKED HAM

WHOLE

lb. **\$1 38**



MEATLAND
GRADE A

TURKEYS

16 lb.
and up
lb.

68^c

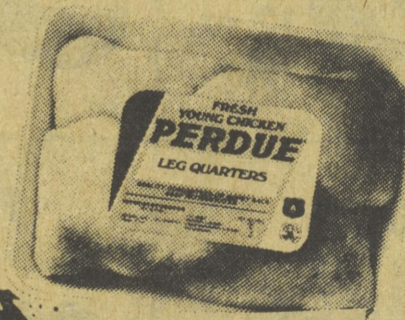

PERDUE

CHICKEN LEG

QUARTERS

Family
Pack
lb.

54^c

SMITHFIELD
BREAKFAST LINKS

12 oz.
pkg. **\$1 38**

SMITHFIELD
SLICED BACON

12 oz.
pkg. **\$1 38**

CHOICE MEATS

TENDER SLICED
BEEF LIVER

lb. **68^c**

SMITHFIELD MEAT
HUNGRY 8 FRANKS

1-lb.
pkg. **98^c**



WIN **\$1000** Free Cash JACKPOT

OR MORE EVERY WEEK

WONDERFUL CASH DOLLARS

THIS WEEK END

Nothing to Buy. You do not have to be present to WIN.

"GET YOUR CARD PUNCHED" THIS WEEK

Register Just Once You're then in the weekly "POT" for the weekly Award

WONDERFUL CASH DOLLARS

NEXT WEEK'S WINNER COULD BE YOU!