

## Chemical related company given partial green light

by Bonnie Algier - Mitchell  
HARRINGTON. At Monday night's regular monthly meeting of the Harrington Council, Port Lumber Co. of Riverside, N.Y. was given the green light to begin construction of an office building on the land they purchased from William Simpson behind C.T. Film Company.

Port Lumber through their president James P. Latham addressed the council Monday night indicating that he was not aware of the confusion concerning his company being able to begin business this week. His company intends, at this point in time, to distribute salt treated lumber to outlets here on the Delmarva Peninsula as well as outlets on Long Island.

In a written report by Harrington Planning & Zoning Commission issued on December 29, 1987, there was approval of the site plan for the company and the commission agreed to approve a plan for a 24' x 30' office building on the site. The final approval of the site plan was reserved until the company could present a feasible entrance and exit for the property.

Two possible options for ingress and egress have been discussed over the past few months but nothing has been resolved. One option was over

the railroad track adjacent to the property and the other would be a road leading off Route 14 back to the property. Neither one of those options has been finalized.

Nicholas H. Rodriguez, their attorney, of the Dover firm of Schmittinger & Rodriguez, offered a four page opinion to Harrington's City Solicitor, John Williams reasoning that he was under the opinion that the Planning & Zoning Commission has final say on approval of site plans rather than the council.

The plan had never been presented to the council. The council reasoned that it was the governing body of the city, and all matters pertaining to city affairs must come back before the council for final approval. The council however referred the matter back to Planning & Zoning for study of the ingress and egress for the property.

In the letter from Mr. Rodriguez, he indicated that the plight of Port Lumber Company has been on-going for over two years. "The mayor and council have had ample opportunity to become familiar with the company", wrote Mr. Rodriguez. He also indicated "that before any action was taken to purchase any property in the area, the entire process, including the

potential of locating a treatment plant, was thoroughly discussed with Mayor and Council".

Since the purchase, elections have taken place. This past January and February a new council has been seated, as well as the hiring of a new city manager.

Councilman Temple and Mayor Farrow had asked for status reports on the procedures which were followed concerning the Port Lumber company, but had never gotten a complete up-dating.

Mr. Latham stated "that he was under the impression that everything was on green for us to come in and begin operations...but we are in a bad situation right now".

The earliest plans for the company were submitted to Harrington Council and Planning & Zoning Commission in 1985. Mr. Latham reasoned that perhaps there was a break down in communications between council and company officials.

Mr. Latham said he was not ruling out the prospects of constructing a treatment plant in the future. "We have altered our original plans which called for the hiring of 45 employees. Our scaled down version now would be like a small lumber yard hiring, at

the most, 8 employees", he said.

Although Mr. Latham indicated a pre-treatment plant might be part of their plan for the future, the council indicated they would not be happy with that.

The idea of the State footing the bill for the improved water system could be paid back to the State over a two year period where the advent of the improved water system. The industrial park and the number of jobs created would be realized through State income tax gotten back from those employed at these companies. With Barr indicating they would scale down from 250 to 100 over a five year period and Port scaling down from 45 employees to 8, it would appear that the period of retrieving this money would be extended.

In other matters, the Council voted to send the rezoning of the Simpson Dry Cleaning building to public hearing on April 11th at 7:00 P.M. The building is under contract of sale with Mr. and Mrs. Gene Currey. They propose to open a game room on the first floor of the building and construct six apartments on the second floor.

Mr. and Mrs. Currey had applied for a Community Block Grant which was filed on February 29 for money to

reconstruct the building. The Planning & Zoning Commission has unanimously approved the zoning request and referred it to council. The Planning & Zoning Commission had also issued a conditional use permit until the zoning request could be finalized. The council had voiced concern about the lack of parking space as one of the main objections to the rezoning. It will be decided following the scheduled public hearing.

The council also received a written opinion, largely definition, on what constitutes a "mobile home" versus a "manufactured or modular home." Essentially the distinction made was that a mobile home was "portable...and not on a permanent foundation...or consisting of two or more units separately towable but designed to be connected into a single unit...including, but not limited to, trailers, mobile homes, and/or double wides, but excluding modular or prefabricated housing designed to be assembled at the construction site."

Mr. Joseph Adamo addressed the council about the question of whether he can be annexed into the city or in the alternative would the city extend utilities beyond the city limits to his property on the Raughley-Hill Road

for the purposes of constructing a 205 unit complex for mobile homes. Mayor Farrow indicated that his research had led him to the conclusion that the only way annexation can take place is if the subject property is "contiguous" to the city's property as is spelled out in the charter.

Mr. Rodney Wyatt, who is representing Mr. Adamo in the lay-out and design of the complex, indicated that the city would benefit from the revenues generated from the services or the annexation.

Councilman Donald Jarrell indicated that the burden was on Mr. Adamo to prove that annexation could be accomplished through his reasoning which would be contrary to the charter. "Unless he can show that it can be done, we must stand on the interpretation of the charter", said Mr. Jarrell.

Citizens who reside on Raughley-Hill Road turned out to protest the possibility of this development and presented a written, signed petition by those who reside there.

The way the matter was left was for Mr. Adamo and his associates to bring a plan to the council which would show costs and responsibilities for maintenance.

01/20/89 NCO 4 931  
Hoag & Sons  
Hoag & Sons Book Bindery  
127 R R Ave  
Springport MI 49284

Harrington Journal

Seventy-Third year, No. 39, March 16, 1988
Published Every Wednesday at Harrington, Delaware
Twenty-Five Cents Per Copy



Lake Forest Students of the Week for March 7-11 are: left to right, John Marsh, Ag; Chinda Skaggs, Science; Cornelia Boggs, Student Achievement; Sarnmi Childers, Art; Rosemary Dixon, Health & Phys. Ed; Kristy Scott, Foreign Lang.; Scott Paczkowski, Music; Cynthia Holden, English; and Brian Lambert, Aquatics. Missing from the photo are Lisa Melvin, Home Ec; Cory Plummer, Business Ed; Lori Dill, Driver Ed; Joe Talley, Industrial Arts; and David Brock, Mathematics. Photo by David Dill.



Lake Forest Student of the Month for February is Amy Draper. Photo by David Dill.



Clinton Morgan suffered chest and head injuries when his pick-up truck crossed into the path of a school bus last Friday. The school bus had front end damages, but no one suffered personal injuries. Photo by HGF.

## Consultant dismissed and bidding mishap reported at special meeting

by Bonnie Algier-Mitchell  
HARRINGTON. Following the open forum on Thursday night, the Harrington council held a scheduled publicized meeting.

The council voted to discontinue the services of consultant for grant projects, Mr. George Volenik. The council, through Councilman Donald Jarrell, reasoned that with a present city manager, those duties should be carried on by him rather than retain a special consultant.

Up until that point, the council was under the impression that Mr. Volenik was also acting as a representative for Port Lumber Co., which he had indicated at prior meetings. Port Lumber Co. was one of the recipients of a grant for water and sewer at their new industrial site.

When Mr. Volenik resigned from the council, Councilman Jack Wyatt

had a motion approved that he be paid \$15 an hour as a consultant. Since his resignation from the city manager's position, the council had not received any reports or progress on his work.

In another matter the council was made aware of a letter from Mr. Raymond T. Stevens, Jr. in the office of Auditor of Accounts in which the city was guilty of not getting bids on "street upgrading and repairs" where the amount exceeded the bid limit of \$10,000. A letter submitted by then city manager George Volenik to the State treasurer's office for the cost of construction on the following streets was presented: Ward St. (\$9,866); Dixon (\$3,890); Clark St. (\$1,730), and Dickerson St. (\$6,479).

The work and contract letting to

(continued on page 2)

## Councilmen absent from meetings

by Bonnie Algier-Mitchell  
HARRINGTON. Beginning with the Re-organization meeting on January 13, 1988 two members of the Harrington City Council have been noticeably absent from recent council meetings.

Councilmen Jack Wyatt representing Ward 1 and Daniel R. Coleman of Ward 3 have continually missed recent council meetings.

On Thursday evening one of the most important meetings in two years was held at City Hall. The open forum concerned the two new companies planning to establish new plants in Harrington. Both councilmen were absent, as was the case at Monday night's regular council meeting.

## Harringtonians voice concern over possible chemical contamination

by Bonnie Algier-Mitchell  
HARRINGTON. A public forum held last Thursday night at City Hall brought some 60 plus citizens to the meeting to hear what was to be discussed about two chemical plants coming to Harrington.

For the past two years, two chemical companies, (the W.M. Barr and Co. and Port Lumber Co.) have been making overtures about locating in Harrington on the 100 and some odd acres of land directly behind the C.T. Film Company. The land, the former Albert Thistlewood property, was owned by William Simpson a farmer from Houston, Delaware.

Port Lumber Company, which is already in the City limits and has had its land re-zoned, is in the process of constructing an office building with plans of preparing to receive shipments of salt treated lumber to the site for resale.

Port Lumber Company's representative, Nicholas H. Rodriguez from the Dover law firm of Schmittinger & Rodriguez, indicated at Thursday's meeting that his client "plans to store piling at the site. They do not plan to process the lumber at the site. They are simply a broker of treated lumber".

Those gathered at the meeting were concerned with safety measures to prevent chemicals from getting into the ground which would in effect contaminate the water supply for the City.

Alan G. Steinle, a civil engineer with Duffield Associates Geotechnical Engineers, Limestone Road in Wilmington, has been retained by W.M. Barr & Co. to design a \$5 million building. Mr. Steinle indicated the Memphis, Tennessee based firm "...is a packaging company of paint thinners, turpentine, stripping compounds, and do a lot of chemical blending", he said.

Residents of Harrington and those

who live in the immediate area were concerned about the high toxicity and carcinogen levels of the chemicals used by the respective plants.

Mayor Harry G. Arrow, Jr. asked Mr. Steinle "is there a direct threat to our atmospheric environment as well as to our water supply." He said "...I don't think so".

Representatives of both companies indicated that the companies would make special efforts to construct safety-designed buildings for storage of the chemicals (in the case of Barr, while Port indicated it was willing to do what was necessary to insure safety.)

In the case of Port, they will be dealing in piling for commercial usages. The criticism was that rain falling on the piling would cause leaching of the chemicals from the piling into the soil, unless there was a way to catch the drainage.

Councilman James C. Temple, Jr. and Mayor Farrow indicated that they had requested biographical sketches of the two companies for the past year as well as reports from the Department of Natural Resources on the two companies "...but nothing had been forthcoming", said Mayor Farrow.

The Companies indicated that they had met preliminary requisites set forth by DNREC, but no reports were presented at the Thursday evening meeting.

Dr. W. Edward Montz, an environmental toxicologist from the State Board of Health, responded to the discussion at Thursday's meeting. Montz indicated that he was very familiar with the chemicals used by both companies "...and frankly I would be concerned if they were used in large quantities in my community".

Dr. Montz strongly urged the use of safety means to insure against contamination from spillages as well as

close monitoring of any dumping of the chemical wastes into nearby streams.

Mayor Farrow indicated he wanted the companies to send copies of the daily material data sheets to the city's toxicologist and then meet with the company's toxicologist. "Knowing the type of chemicals used will determine the degree of safety we should employ here", said Mayor Farrow.

Mr. Steinle indicated that Barr will ship their chemicals in bulk by tank truck initially and then possibly by rail car to the Harrington site. "From there it will be packaged in various sized containers...but there is a strong possibility that initially the chemicals will already be packaged. This would mean that the Harrington site would be a warehousing site, and the products would be shipped to other eastern and northeastern markets", he said. Forty to fifty thousand gallons will be brought at one time.

Mr. Steinle indicated that Barr had been shown sites in Maryland, New Jersey and Delaware as possible sites for their building.

The initial plan was to design and build a main building of 150,000 sq. ft. costing \$7 million with 3 other buildings to be constructed. The initial number of people to be hired "numbered around 250", said Mr. Steinle. "What size building and how many people will be hired now", questioned Mayor Farrow. "We are working on a \$5 million building with up to 100 people hired over a five year program...possibly", said Mr. Steinle.

Barr, which is a privately held company, has two plants in Tennessee with their principal place of business in Memphis. They also have a plant in southern California...all of which have approximately 2000,000 sq. ft. of space and employ about 100 people, as

(continued on page 2)



Miss Billie Jo Collison was one of the contestants in the Delaware Dairy Princess program at Felton Fire Hall last Thursday night. Billie Jo is the daughter of Mr. and Mrs. Billy Ray Collison of Harrington. Photo by Don Mitchell.

## Committee formed for beautification of Harrington

by Harry G. Farrow, Jr.  
HARRINGTON. Members of the Harrington community met last Wednesday to discuss plans for beautification of the City along US 13.

Bill Thompson, of Callis-Thompson, approached Councilman James C. Temple, Jr. initially with the idea of promoting a beautification program for parts of the median strip between the lanes of US 13. Mr. Thompson said he would be willing to put some "seed money" into this sort of project "...with community support and highway input into this sort of thing", he said.

He indicated that the plan which has been successful in the Lewes-Rehoboth area, has been the "...natural look with plants and flowers growing in a wild state. It has proved to be less upkeep and

therefore less expensive", he added.

Mr. Thompson asked those present to carry the thought back to their respective groups "...like the Lions and Rotary Clubs as well as the New Century Club and have them designate a representative for this cause...and from that group pick a chairman".

Those present were Mr. Thompson, Councilman Temple, Roland Cashwell of Harrington Moore, Neal Brasure of Lake Forest High School Ag Department, City Manager Bill Smith, Gary Simpson of the Delaware State Fair, Mrs. Amelia McSweeney, Jenney Chasnov and Mayor Farrow.

The Mayor indicated that the interest should carry over into the downtown district "...or just throughout the city".



# Harringtonians voice concern

(continued from page 1)

reported by Steinle.  
Mrs. Dorothy Spriglia, Senior Business Development representative from the Delaware Development Office indicated that certain tax incentives had been offered both companies for locating here in Harrington. "There would be corporate tax credits...credits on investments and gross receipts tax reduction", she said.  
Approximately two years ago plans were put into effect to extend the City's water lines to the Delaware State Fairgrounds. This would insure a back-up system for the Fairgrounds as well as one for the City in the event of failure of each's system. The plan was to extend the line in East Street to the Fairgrounds. An inquiry was made for possible grant from the Economic Development Office in Dover. The City and the Fairgrounds people were informed there wasn't any money for a project such as that, "...but if the water lines could be looped to an industrial park located in the area behind C.T. Film Company a grant would be available."

With this in mind, two chemical companies agreed to locate in Harrington. The water lines would be extended south on East to the Fairgrounds, east on the road in front of Killen Grain, also extended south on US 13 to the Fairgrounds road, then east across US 13 to the proposed site. The estimated combined cost was \$475,000, for the water loop.

Dr. Montz said that he was familiar with the products produced by Barr. "I am familiar with their product Kleen-Strip...that product contains methylene chloride which is very hazardous to workers who come in contact with it. The automotive product on new finishes contain compounds that release cyanide gases", he said.

Dr. Montz indicated that there were compatible safety measures that could be practiced which would insure the safety aspects of the endeavor.

Many of the citizens who reside in the area were concerned with the additional traffic on Route 14, like Mrs. Brenda Porter if a road is developed from Route 14 back to the industrial site. Other citizens like Neal Smith and Jim Quillen felt if the companies could be monitored as well as the wells in the area and a feasibility

study made to see just how clean these companies operate. "I think we have to look down the road to the future for the decisions we make today will in effect have a bearing on future generations to come", said Jim Quillen a resident in the area of the industrial sites and President of Harrington Lions Club.

Shirley King and Jack Hampton who live on Brown's Branch indicate there are pollutants in the stream from the sewer plant in Harrington. They were concerned about the prospects of more wastes being put there by other users along the stream. "If this is going to be the place or a continuous situation then I would just as well see it someplace else. I know it means jobs and improving the water system, but we have to think of the welfare of the citizens in the area", said Jack Hampton.

Gary Simpson, General Manager of the Delaware State Fair, praised the Delaware Development Office for bringing business to Delaware and this community "...because we see how this can improve our economy, which is needed, and maybe these comments should have been aired earlier", said Mr. Simpson whose comments were echoed by Taylor's Hardware owner, Bob Taylor.

Dr. Robert Smith said "...we would have aired them earlier but we were not made aware of the situation until this week".

Rev. Clifford Lones who pastors the Independent Bible Fellowship Church on Route 14 opposite the industrial site, has been not only outspoken about happenings in this area, but he has from time to time given wise counsel at meetings concerning the events and happenings there. He wanted to know "...who do we have looking out for us? I mean what agencies, certainly the City of Harrington is not equipped to do it...but who then is responsible for monitoring these companies?". "If we can reasonably assume that the State Public Health or ISIA or the Department of Natural Resources can to a reasonable degree monitor these companies...can we rely on this and be comfortable", he asked.

The open forum ended with the feeling that more information would be appreciated by the citizens of Harrington and surrounding area.



This guy was taking out his frustrations on the old Pontiac provided by Fitzgeralds Auto Salvage. The proceeds went to the Gibson Childrens Fund. This event was held at the Weller's Tire Roll last Saturday. Photo by Don Mitchell.



This little miss enjoyed talking with "Wally the Waffle" at the WAFL/Weller's Tire Roll on Saturday. Photo by Don Mitchell.

## Auction to benefit Chuckie Pitts

A benefit auction for Charles Pitts Jr., will be held on Monday, March 21 at 7 p.m., in the Taylor & Messick building located on Route 14 in Harrington. Pitts, a local horseman, was seriously injured in an electrical accident in December. All proceeds will help Pitts' medical expenses.

## Consultant dismissed

(continued from page 1)  
Tilcon Co. was during the period of Sept. 17, 1986 and October 14, 1986. "An additional \$3,280 was let to Ray Savage for work on Franklin St. (\$1,900) and Reed St. (\$1,600)". The total cost of the street construction was \$25,500.  
The Auditor is asking that corrective measures be adopted by the City of Harrington so that in the future "...the entire job must be bid...then if

December. All proceeds will help Pitts' medical expenses.

For more information or to donate items for the auction contact J.D. Dennis, Sr. at (302) 398-8520 or 398-4260.

The City desires to break the job down in segments that would be permissible, but the entire job must be bid if it exceeds the \$10,000 limit, for the total job.

The city reserves money from the Street Municipal Aid provided by the State, and in doing so, the City along with other municipalities in the State must comply with the state requirements.



A house owned by Frank Hrupsa on the road from Mastens Corner to Hollandsville was gutted by a mysterious fire late Monday night. Photo by HGF.

## Crime Stoppers

Delaware State Police detectives are hoping to obtain information on a chain of burglaries that span many months and spread along Delaware Route 1 from Indian River Inlet to South Bethany Beach. The burglars have been breaking into summer residences and stealing televisions, VCR's, bed linens, and small household items.

If you have any information on this or any other crime please call 1-800-TIP-3333, Monday through Friday between the hours of 9:00 a.m. and 5:00 p.m. Up to \$1,000 reward for publicized or unpunished felonies. You do not have to reveal your name.

## Greenwood Public Library

The Greenwood Public Library recently concluded "Garfield Why I Love My Library" contest. The winning entry has been to The American Library Association for consideration in the national contest. The winning entry submitted was:

- Library Fun by Dawn Huey
- The library is a fun place to be, Books as far as the eye can see. Scary books, romantic books, funny books, too.
- There's a book for me and a book for you.
- The library always sets me free, To help me be as happy as I can be.
- Other winning entries submitted were: Book Worm by Jenny Huey
- I love the library! Yes, I do!
- There are lots of fun things to read and do.
- Our librarians are really nice too.
- I love the library, How about You? Why I Love My Library by Kelly Mills
- I love the library because I can get

books and we can read them and I love getting puzzles! The librarians have neat things for us to do. I like story hour and that I can color. I like the contests they have because I can win.

I Love My Library by Kara Schaback  
I love my library because we get to watch movies and to get books and to go for story hour and making crafts.  
I like to make crafts, because I get to glue. And I like to get books because I like to read them and look at the pictures. I like to watch movies because the lights are out and I can sit on the floor and I like the stories.

\*\*\*\*\*  
Mrs. Dorothy Furches, Sussex County Children's Librarian will present a program for the Easter season on Tuesday, March 29 at 6:30 p.m. at the Greenwood VFW Posthome. This program is planned for the entire family and will be a very special way to celebrate the Easter time. This free program is for all the family and for all ages and all residents of the Greenwood area.

BUSINESS DIRECTORY		
<b>CLEANERS</b> 3-23 Capitol Cleaners & Launderers Incorporated Featuring Adjust-A-Drain Cleaning Take Down & Re-hang Service Professional Steam Carpet Cleaning 398-4267 Liberty Plaza	<b>SERVICE</b> 3-16 <b>THE PARTY ELEPHANT</b> Personalized Gifts for Children Greentree Village Shopping Center - Rt. 8 Dover, DE 19901 The "Fun-est" Store in Town! 678-3110	<b>FUEL OIL</b> 3-23 <b>Peninsula Oil Co.</b> Fuel Oil, Kerosene, Gasoline & Burner Service •24-hr. service for regular customers •Radio dispatched truck •Automatic delivery of oil •Level payment plans available Shaw Ave. & Rt. 13 Harrington, DE 398-8344
<b>EQUIPMENT</b> TF <b>TAYLOR &amp; MESSICK, INC.</b> JOHN DEERE FARM EQUIPMENT-LAWN & GARDEN EQUIPMENT Sales and Service by Two-Way Radio Phone 398-3729 Harrington, DE	<b>HOME SALES</b> 5-18-88 <b>NEW LOOK HOMES</b> JOHN K. STARKE RD 1, BOX 460 NLH FREDERICA, DE 19946 OFF.: (302) 335-4000 RES.: (302) 335-3727 INTERSECTION OF U.S. 113 & 113A	<b>MASONRY</b> 4-13 <b>DANCON MASONRY</b> Brick-Concrete-Block No job too small 697-3697
<b>SERVICE</b> 3-16 <b>COLLINS PLUMBING &amp; HEATING</b> BACKHOE SERVICE (302) 398-8877 Smith Avenue Harrington, Delaware 19952	<b>SERVICE</b> 3-16 <b>Ed Grimm</b> •Septic•Wells Installed• Septic Design•Perc Tests 335-3637 or 284-8797	<b>SERVICE</b> 3-30 <b>FIRST STATE COINS</b> PAYING HIGHEST PRICES for silver or gold coins, gold jewelry, wedding bands, class rings, diamonds, dental gold, sterling silver items. Also buying Hummels, pocket watches, stamp collections. (302) 734-7776
<b>REAL ESTATE</b> <b>FARROW REALTY</b> 17 Commerce St. Harrington, DE 398-3455	<b>SEPTIC</b> 3-16 <b>EDWARD GRIMM</b> •Septic & Well •Land Cleared•Basements dug •Mobile Home Footers Foundation•Perc test & Septic design 335-3637 or 284-8797	<b>HOME SUPPLIES</b> 3-30 <b>Woodside Surplus Sales</b> Lumber, Windows, Siding, Doors, Molding, Plywood, Roofing, Insulation, Refinishing, Paneling, Everything for the Builder & Homeowner - 4 mi. south of Woodside Traffic Light on S. Bound Lane of U.S. 13 WEEKDAYS 8-5 SAT. 8-1 284-4134

# Community Calendar

**APRIL 16** — Kent County Levy Court through its Parks & Recreation Department is offering a canoe trip down the St. Jones River. The trip will be Saturday, April 16 and is designed for ages 14 and over. Enjoy a scenic 3-5 hour guided tour down the once considered "lost river". Fee includes all equipment. Participants will meet at 12 noon in the parking lot of the Tannal Building, corner of Wm. Penn and Water Streets. A shuttle will bring people back to their cars. Bring a bag lunch and drinks. For more information call the Recreation Office at 736-2090. This program is in conjunction with the Delaware Nature Education Society.

**MARCH 16**—Newcomers Club of Dover, will hold a Craft Auction-Fashion Show, a Dessert Buffet beginning at 6 p.m. and Fashion Show at 7 p.m. on Wednesday at Boscov's. Tickets are available at Victoria's Family Tree Specialty Shop, 150 S. Bradford Street, Dover. For further information call 736-6990. Proceeds will benefit the Kent Orthopedic School and the John S. Charlton School.

**MARCH 16**—Free Blood Pressure Screening for Hypertension, 5-6:30 p.m. at Milford State Service Center, 11-13 Church St., Milford, DE.

**MARCH 18, 19, 25, 26 & 27**—The Possum Point Players present their annual spring musical, "Fiddler On the Roof", at the DT&CC Theatre, Georgetown.

**MARCH 19**—The Kent-Sussex Council of the Navy League of the United States will hold a membership dinner meeting on Saturday at Geyer's Restaurant in Milford. The dinner will begin at 5:30 p.m. in the North Dining Room. A guest speaker is planned. For more information contact Ron Lawrence 422-9054 or Ron Martz 227-2041.

**MARCH 19 & MARCH 20** — The Milford State Service Center will be sponsoring FREE BLOOD PRESSURE SCREENINGS for Hypertension on March 19 from 11 a.m. to 1 p.m. at the Harrington Pharmacy, East and Clark streets, Harrington; and on Sunday, March 20, 1 to 3 p.m. at the Ellendale Fire Hall, Ellendale.

For more information, please call Mrs. Linda Melvin or Ms. Karrolle Holley-Hayward at 422-1300.

**MARCH 19**—The Burrsville Ruritan Club will hold an auction on Saturday, March 19th at Messick's Community Building on Vernon Road in Harrington. The auction will begin at 7 p.m. Cakes, pies, chickens & numerous other items will be auctioned.

**MARCH 19**—Saint Patrick's Dance at the Farmington Fire Hall on March 19, from 9 p.m. to 1 a.m. BYOB. D.J. David Shainer. Benefit the Farmington Fire Hall.

**MARCH 19**—Felton Fire Co. Annual Dinner, Fried Oysters, chicken salad & dumplings, including dessert, Saturday, serving begins at 2 p.m. in the firehouse. Benefit the Felton Fire Company. Family Style & Dinners to go.

**THIRD SUNDAY OF EACH MONTH** — The Harrington Historical Society Museum, located on Fleming Street in Harrington will be open on the third Sunday of each month. The hours are 2 to 4 p.m.

**MARCH 20** - Buffet breakfast 8 a.m. to Noon at the V.C.F. Ruritan Building, Viola, Del.

**MARCH 20** — A Breakfast, sponsored by the Kent and Sussex Chapter of the Sunshine Foundation will be held on March 20, 1988 from 7 a.m. to 1 p.m. at the Milford Elks Lodge in Milford. Admission.

**MARCH 21**—The regular monthly meeting of the First State Chapter of Professional Secretaries International. The meeting will be held at Geyer's Restaurant, Route 113, Milford. Cocktails will be at 6 p.m., dinner at 6:30.

and the program at 7:30. Colonel Richard B. Harper, Jr., Base Commander, Dover Air Force Base, will be the speaker. All secretaries are invited to attend.

**MARCH 22** — The Ladies Auxiliary of the Kent County Firemen's Association will hold their meeting at Cheswold Fire House, Tuesday, March 22, 1988 at 7:30 p.m. Dinner will be served.

**MARCH 22** — The Kent County Levy Court through its Parks and Recreation Department is offering a Bow Making Workshop at W.T. Chipman Junior High in March. The class will be held on Tuesday, March 22 from 7 to 9 p.m. Learn how to make several types of bows to decorate your baskets, wreaths, brooms, etc. Make 4 attractive bows from your choice of ribbon. Bring scissors to the class. Fee. Call the Recreation Office at 736-2090 to register.

**MARCH 22** — Women's Aglow Fellowship of Milford will meet on Tuesday, March 22, 9:00 a.m., 1/2 hour fellowship time; 9:30 a.m., meeting begins. The meeting will be held at the Colony Inn in Milford. Speaker of the Month is Mrs. Yvonne Smith. For babysitting reservations call 398-8013 on Monday, March 21. Open to all denominations.

**MARCH 22**—Flotilla 12-5 of the United States Coast Guard Auxiliary will conduct a ten-session motor boating safety and seamanship class beginning at 7 p.m. on Tuesday at the Terry Campus of Delaware Technical and Community College. Telephone registrations will be accepted anytime for credit cards only by calling the Continuing Education office at 736-5402. A student planning to register on the first evening of class should arrive at 6:30 p.m. This is a good basic course for new boaters and an excellent refresher course for experienced boat operators.

**MARCH 23**—"A Stroll Down Memory Lane" from 1 to 3 p.m. in the Candee Auditorium, Delaware Hospital for the Chronically Ill at Smyrna Delaware. Instrumental and vocal presentations, poetic readings, fashion show from bygone days, door prizes and dessert buffet. Sponsored by the Women's Auxiliary D.H.C.I. Tickets available in the D.H.C.I. Gift Shop, at the door, or from any member.

**MARCH 25 & 26**—Ag Week—A Salute to Delaware Agriculture at the Dover Mall, U.S. 13 North, Dover. Exhibits by Delaware's commodity associations, farm organizations and agri-businesses. A farm animal petting zoo will be located outside under a tent. Evening activities include Farm Follies, unusual contests such as hog calling featuring state politicians and celebrities. Sponsored by the Delaware Department of Agriculture and the Dover Mall in honor of Delaware Agriculture Week, March 20-26.

**MARCH 25, 26 & 27** — William Shakespears' "The Taming of the Shrew" is being presented at The Everett Theatre in Middletown March 25, 26 and 27. Friday and Saturday evenings at 8 p.m. - Saturday's performance is a matinee at 2 p.m. Admission. Performers and staff come from a wide area of the state to produce this classic play. For information call 834-5100.

**MARCH 29**—The Harrington High School Alumni Association will hold its annual Membership Meeting on Tuesday at 7:30 p.m. in the W.T. Chipman School Little Library.

Election of Officers and By-Laws changes will be voted on, and any other business that might be brought forth.

**MARCH 27** — A Basketball Game, sponsored by the Kent and Sussex Chapter of the Sunshine Foundation, will be held on March 27, 1988 at 7:30 p.m. till at the Milford Middle School Gym. Teams playing will be the "Sunshine All Stars" vs. the WMDT TV All Stars. Admission.

**Advertise in The Journal - 398-3206**

**CORRECTIONS**  
Any corrections to be made must be called from 8 a.m. to 9 a.m. the day after your ad appears. One (1) extra insertion will be made at no charge for an error not the fault of the advertiser.  
**The Harrington Journal WILL NOT be responsible for more than one (1) insertion**

**HARRINGTON JOURNAL**  
PUBLISHERS  
HARRY G. FARROW, JR., Editor & Publisher  
ANNE PALADINO, General Manager

**THE HARRINGTON JOURNAL**  
(USPS 255-940) is published every Wednesday by THE HARRINGTON JOURNAL, P.O. Box 259, 19 Commerce St., Harrington, DE 19952. Second-Class paid at Dover, DE 19901-9998. Office of Original Entry Harrington, DE 19952-9999.  
POSTMASTER: Send address change to THE HARRINGTON JOURNAL, P.O. Box 259, Harrington, DE 19952. \$12.00 per year IN STATE, \$15.50 per year, OUT OF STATE.

Office of Publication  
17 Commerce Street  
Harrington, DE 19952  
1-302-398-3206

**SOUND FINANCIAL PLANNING TAKES MORE THAN...**

**Luck**

We provide a broad range of services to help you effectively manage your financial affairs. From savings accounts to Certificates of Deposit, we have the plan that's right for you!

**The Peoples Bank of Harrington**  
Harrington's Only Full Service Bank  
Clark & Hanley Streets  
Harrington, DE  
398-3256  
Member FDIC

Good investment counseling is the best investment you can make. Our personal bankers will take time to discuss your financial needs and determine the best investment program for you.



# INDIAN RIVER HOMES, INC.



## The Class of Manufactured Housing

"Where Quality Is Remembered, Long After Price Is Forgotten"

# "Canterbury Crossing"

Route 13, Canterbury, Delaware 19943

302-284-3284

## Open House

### March 18 - 19 - 20

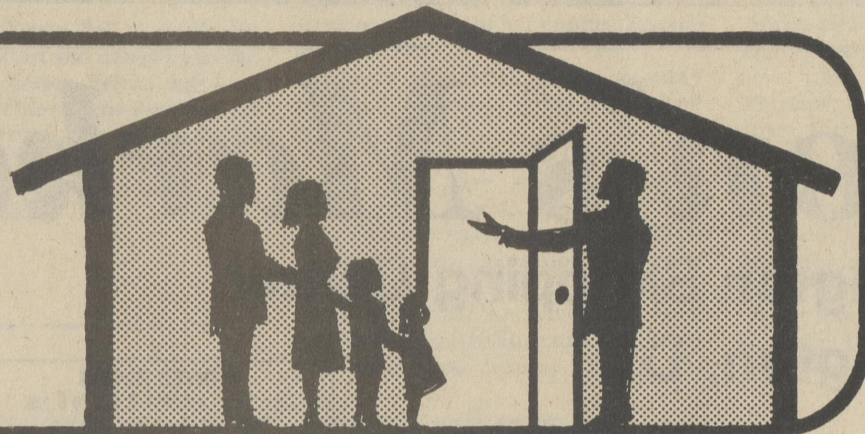

*Come out and enjoy the weekend with us!*

- 24 homes will be open for your viewing
  - 14 homes selling for under \$30,000
  - 18 homes set up in our community

9.9% Financing available during these 3 days only (deposit required)

Applies to in-stock and ordered homes

- Low Down Payments
- Free Refreshments
- Door Prizes
- Modular - Double wide - Single wide Homes Available
- Homes available for in-park or on your land

MODEL: 7014-2FK2-190-1 2 BEDROOM-2 BATH

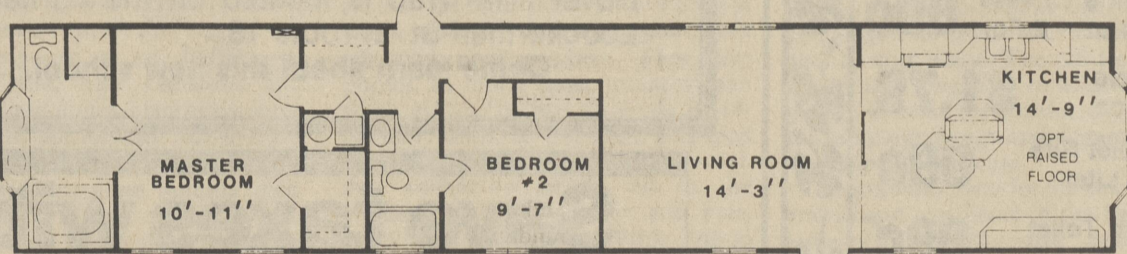

Lot #123 14x70 1987 R-Anell 190 2 Bedrooms 2 Baths Serial #0373

Large step-up front kitchen with built-in oven, dishwasher and stereo, island gas cook top with ceramic tile counter tops. Large master bedroom suite with Roman tub and walk-in closet, mauve carpet throughout, vinyl siding and shingled roof, set up in our new community.

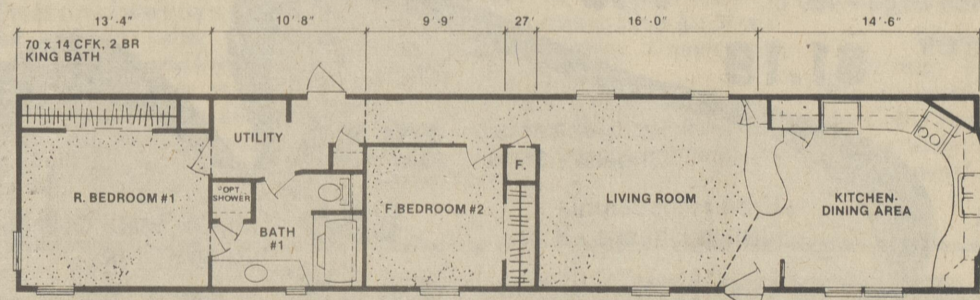

Lot #2 14x70 1986 Ritz Craft Craftsman 2 Bedrooms 2 Baths Serial #7100

Set up on a cul-de-sac in our community. Large front kitchen with a Walk-A-Bay window, built-in stereo, drywall in living room with accent lighted beams in ceiling, French Wine carpet throughout, steel doors, vinyl siding, and shingled roof.

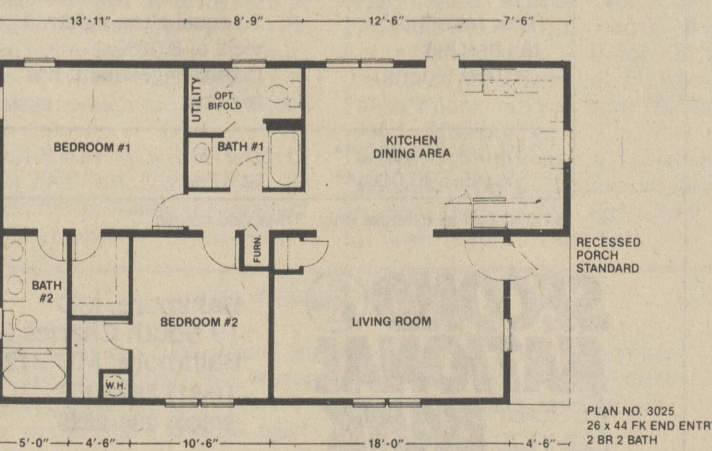

1988 Ritz Craft Cameo Lot #G 26x44 2 Bedrooms 2 Baths Serial #8399

2x6 exterior walls, 16" OC with 6" of insulation, all drywall, front entry with porch, large country kitchen, gas range and heat, greenhouse window, vinyl siding and shingled roof. Fully furnished.

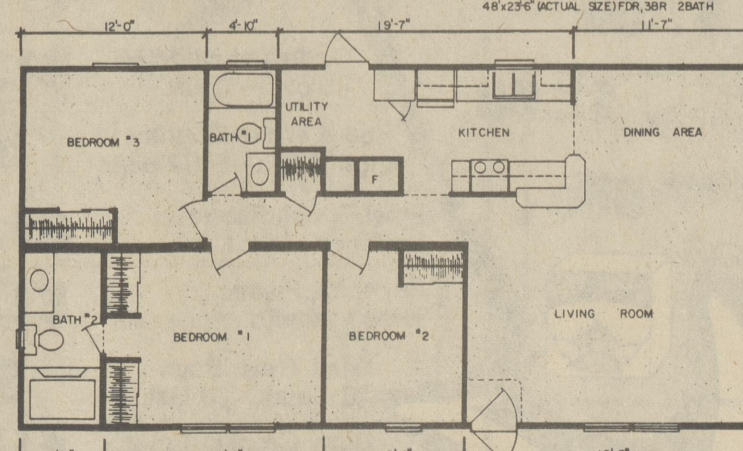

Lot #6 24x48 3 Bedrooms 2 Baths Serial #6907

Gas heat and stove, vinyl siding with shutters and shingled roof. Double sliding glass doors from living/dining area, set up on a corner lot in our new community.

### Special Park Features:

- Wooded Lots
- Underground Utilities
- Central Water
- Central Sewer
- Paved Parking
- Street Lights
- Concrete Steps at Front Door
- Wooded Steps at Back Door
- Satellite TV will be Available

Route 40  
Glasgow, DE  
834-4000

Route 13  
Canterbury, DE  
284-3284

Route 113  
Millsboro, DE  
934-8110

Route 13  
Temperanceville, VA  
(804) 824-5653

Route 22 (Longneck)  
Millsboro, DE  
945-7500



# Education

## Catholic high school plans progressing

Parents for Catholic Secondary Education, a Dover based group seeking to open an independent Catholic High School in the area of Kent County, Delaware, have taken the first steps toward that goal. A name has been chosen for the school and it has been formally incorporated as a non-profit organization. The school will be known as THOMAS MORE ACADEMY, after St. Thomas More, a sixteenth century Englishman. More had a great love of learning and a faith which did not falter even in the face of death. For these reasons, he is felt to be an excellent patron for the school.

Application will be made to have the organization granted tax-exempt status. This should be accomplished within the year. The school is scheduled to open in September 1989. The group is also investigating possible sites for the school. Preliminary inspection of two sites has already been made. Other sites will be looked at in the near future. Parents for Catholic Secondary Education would welcome information about available buildings with potential for development as a school. Write PCSE, P.O. Box 715, Dover, Delaware 19903 or telephone 734-4089.

## February VoPros for Kent Center

VOPROS for the month of February 1988 for Kent Center are:  
**Auto Body:** John Walls (AM) of Milford; Keith Thibodeau (PM) of Caesar Rodney.  
**Auto Mechanics:** Tom Ledbetter (AM), of Caesar Rodney; Mike Mills (PM), of Caesar Rodney.  
**Carpentry:** Greg Whidden (AM), of Lake Forest; Mike Wilson (PM), of Caesar Rodney.  
**Child Care:** Shawnalee Cruson (AM), of Smyrna; Sandy Parzyk (PM), of Caesar Rodney.  
**Commercial Art:** Megan Wright (AM), of Caesar Rodney; Kevin Cox (PM), of Caesar Rodney.  
**Cosmetology/Henderson:** Kim Dekoning (AM), of Dover; Donna Allaband (PM), of Lake Forest.  
**Cosmetology/Topolski:** Dineille Lloyd (AM), of Caesar Rodney; Shauna Slaughter (PM), of Caesar Rodney.  
**Data Processing:** Emanuel Dixon (PM), of Lake Forest.  
**Dental Assisting:** Pat O'Tero (PM).

**Diesel Mechanics:** Bryan Clark (AM), of Dover; Michael Collision (PM), of Caesar Rodney.  
**Electrical Construction:** James Sells (AM), of Caesar Rodney; Marc Melvin (PM), of Caesar Rodney.  
**Horticulture:** Brenda Oldham (AM); Ginger Blair (PM), of Lake Forest.  
**Graphics:** James Morgan (AM), of Lake Forest; Angela Scott (PM), of Caesar Rodney.  
**Nurse Assistants:** Ivy Wright (AM), of Caesar Rodney; Sonia Cornell (PM), of Lake Forest.  
**Plumbing:** Scott Kimball (AM), of Caesar Rodney.  
**Pre-Vocational:** Gary Sams (PM), of Dover.  
**Service Occupations:** Eileen Sams (AM), of Caesar Rodney; Crystal Cannon (PM), of Dover.  
**Welding:** Fred Alston (AM), of Caesar Rodney; Dawn Hart (PM), of Dover.  
**Career Explorations:** Mike Walls (PM), of Lake Forest.

## School Menus

**LAKE FOREST HIGH SCHOOL MENU**  
**MONDAY, March 21:** Turkey and Cheese Sub, Lettuce and Tomato, Chips, Fruit, Milk.  
**TUESDAY, March 22:** Pizzaburgers, Green Beans, Hawaiian Pineapple, Milk.  
**WEDNESDAY, March 23:** Baked Ham, Candied Sweet Potatoes, Broccoli in Cheese Sauce, Buttered Hot Roll.  
**THURSDAY, March 24:** Grilled Cheese, Tomato Soup, Chips, Fruit, Milk.  
**FRIDAY, March 25:** Chicken McNuggets, Favorite Vegetable, Peaches, Hot Buttered Roll, Milk.

**MONDAY, March 21:** Pizza, Buttered Limas, Waldorf Salad, Applesauce Cake.  
**TUESDAY, March 22:** Tomato Soup, Grilled Ham and Cheese, Stuffed Celery, Butterscotch Pudding.  
**WEDNESDAY, March 23:** Lasagna, Cut Green Beans, Tossed Salad, Garlic Bread, Chilled Grapefruit.  
**THURSDAY, March 24:** Chicken Nuggets, Baked Potato, Buttered Peas, Roll and Butter, Chilled Peas.  
**FRIDAY, March 25:** Bar-B-Que on Roll, Scalloped Potatoes, Buttered Corn, Chocolate Pudding.

**LAKE FOREST SCHOOL DISTRICT MENU**  
**MONDAY, March 21:** Hot Pizza Choice, Golden Fries, Seasoned Green Beans, Milk.  
**TUESDAY, March 22:** Manager's Choice Menu.  
**WEDNESDAY, March 23:** Crispy Chicken Patty, Savory Peas, Chilled Fruit Choice, Buttered Biscuit, Milk.  
**THURSDAY, March 24:** Philly Cheesesteak, Onion Rings, Everybody's Favorite Vegetable, Fruit Crisp, Milk.  
**FRIDAY, March 25:** Pancake and Sausage, Tater Logs, Chilled Fruit Juice, Milk.

**WOODBIDGE SCHOOL DISTRICT MENU**  
**MONDAY, March 21:** Cheesesteaks, French Fries, Fruit, Ice Cream, Milk.  
**TUESDAY, March 22:** Fish Bites, Macaroni & Cheese, Kale, Cornbread, Pudding, Milk.  
**WEDNESDAY, March 23:** Ravioli Casserole, Diced Peas, Green Beans, Bread/Butter, Jello with Fruit, Milk.  
**THURSDAY, March 24:** Roast Turkey, Mashed Potatoes with Gravy, Peas, Hot Roll with Butter, Easter Cake, Milk.  
**FRIDAY, March 25:** Grilled Cheese Sandwich, Tomato Soup, Bag of Chips, Ice Cream, Milk.

**KENT CENTER VO-TECH HIGH SCHOOL MENU**

## February VoPros for Kent North

Local VOPROS for the month of February 1988 for Kent North are:  
**CAD/Drafting:** Chris Knight (PM), of

Lake Forest; and  
**Cosmetology:** Barbara Sakowski (PM), of Lake Forest.

## Delaware students to compete in Science Olympiad

DOVER, DE...More than 100 teams of Delaware students will participate in the 1988 Delaware Science Olympiad on Saturday, March 26 and Saturday, April 23 at Delaware State College. For the past 12 years the Olympiad has been bringing together junior and senior high school students to increase interest in science and science careers. The Olympiad also recognizes students for outstanding academic achievements and encourages hands-on activities in science curricula. Students compete in either the junior or the senior high school divisions. The Olympiad consists of more than 100 events which follow the general formats

of television game shows and relate to biology, chemistry, earth science, and physical science. Although events are designed to be fun, they require students to demonstrate specific science skills.

Winning teams are eligible to attend the National Science Olympiad on May 19-22 at Delaware State College.

The Delaware Science Olympiad is sponsored by the Delaware Department of Public Instruction, Delaware Public School Districts, Delaware State College, Delmarva Power & Light Company and the U.S. Army Reserve Officer Training Corps.

## U of D Fall 1987 Dean's List

The University of Delaware has announced its Dean's List for the fall 1987 semester. Named to the Dean's List are fulltime students with a grade point average of 3.25 or above (on a 4.00 scale) with no temporary grades. Local students named to the Dean's List include:  
**Bridgetown:** Lydia Maude Kantor, Kenneth Lewis Seufert and Julie Lynn Williams.  
**Felton:** Larry David Guessford, Kenneth Wayne Hutchins, Jr., Jona

Kay Parnell, Julieanne Sherwood and Dawn Michelle Welch.  
**Frederica:** Robert Edward Rupley, Mark Sutton Scarborough, Diana Rene Wilkins, Kathleen Marie Davies Zavislak.  
**Greenwood:** Dina Lynn Brown, Nora Riehl, Ruth Riehl and Melissa Dale Wilson.  
**Harrington:** David Charles Jarrell, Valerie Lynn Parker and David Wesley Towers.  
**Magnolia:** Lee Ann Hoffman.  
**Viola:** Kevin Joel Pelton.

# Ron's Market

Harrington Shopping Center  
Harrington, DE

WINTER HOURS

Mon., Tues. and Wed. 8 a.m. to 8 p.m.  
Thurs. and Fri. 8 a.m. to 9 p.m.  
Sat. 8 a.m. to 7 p.m. • Sun. 9 a.m. to 5 p.m.

398-4314

Sole March 14th to March 19th

## SAVING OF THE GREEN

## Double Coupons

### DELI SPECIALS

**Mash's Corned Beef Brisket \$1.99 lb.**  
**Bottom Round Roast \$1.59 lb.**  
**Rump Roast \$1.89 lb.**  
**Eye Round Roast \$2.59 lb.**  
**Perdue Fresh Turkeys (10-14 lb.) 59¢ lb.**  
**Whole Chicken Legs 49¢ lb.**

**Deli Sliced Pepperoni \$3.39 lb.**  
**Turkey Breast \$3.19 lb.**  
**American Cheese \$1.99 lb.**  
**Beef Bologna \$1.75 lb.**

**Jamestown Sausage 89¢ lb.**  
**Oscar Mayer Bacon - 1 lb. pkg. \$1.79**  
**Shoregood Chicken Franks - 1 lb. pkg. 69¢**

**Hunt's Tomato Paste - 6 oz. - 3 For \$1.00**  
**Kraft Macaroni & Cheese Dinner - 7 1/4 oz. - 2 For 89¢**  
**Kraft Miracle Whip - 32 oz. \$1.79**  
**R.C. & Diet Rite Cola - 2 Liter 99¢**  
**Northern Toilet Tissue - 4's 99¢**  
**Hanover Pork & Beans - 41 oz. 99¢**  
**Hanover Kidney Beans - 40 oz. 89¢**  
**San Giorgio Spaghetti - 1 lb. 59¢**  
**Brawny Towels 59¢**

**Kraft Velveeta Cheese - 2 lbs. \$3.59**  
**Kraft Philadelphia Cream Cheese - 8 oz. 85¢**  
**Kraft Singles American Cheese - 13.5 oz. \$1.59**  
**Kraft Parkay - 1 lb. Quarters 59¢**

**Banquet Fried Chicken - 2 lbs. \$2.89**  
**Hanover Mixed Vegetables - 16 oz. 89¢**  
**Banquet Pot Pies - 7 oz. - 3 For \$1.00**  
**Totino's Party Pizza - Cheese 10.5 oz. - 3 For \$2.00**  
**Red & White Whipped Topping - 8 oz. 59¢**

**Hanover Blue Lake Cut Green Beans - 16 oz. 89¢**  
**Red & White Waffles - 5 oz. 39¢**  
**Oodles of Noodles - 3 oz. - 5 For \$1.00**  
**Red & White Chunk Light Tuna - 6 1/2 oz. 69¢**  
**Final Touch Fabric Softener - 64 oz. \$1.69**  
**Reynolds Plastic Wrap - 100 Ft. \$1.69**  
**Glad Trash Bags 10 Count - 30 Gal. 99¢**  
**Betty Crocker Potato Buds - 28 oz. \$1.99**  
**Maxwell House Master Blend Coffee - 13 oz. \$2.39**

**Yellow Bananas 3 Pounds For 99¢**  
**California Naval Oranges - 5 For \$1.00**  
**Red & Golden Delicious Apples - lb. 49¢**  
**Anjou Pears - lb. 59¢**

**Crisp Celery - Stalk 49¢**  
**Vine Ripe Tomatoes - lb. 79¢**  
**Green Cabbage - lb. 19¢**  
**Onions - 3 lb. Bag 99¢**

**White Rain Hairspray - 7.5 oz. \$1.39**  
**White Rain Shampoo - 16 oz. \$1.39**

## Thomas More Academy

A high school offering Christian education in the Catholic tradition is having an information night on Wednesday, 23 March 1988 from 7:30 p.m. until 9:00 p.m. at the Hub Restaurant in Dover. The Hub is located on the corner of Lockerman St. at route 13.  
**Come learn about this new school.**

## Save taxes with TDA!

What is TDA? It is a Tax-Deferred Annuity and the interest is tax-free until you withdraw funds.

- Second National's TDA currently pays 8.00%
- \$2,000 Minimum Deposit.

TAX DEFERRED ANNUITY EQUIVALENT YIELD TABLE	
Your marginal tax bracket (state & federal)	To equal a tax-deferred yield of 8.00%, a taxable investment has to earn:
28% (28-\$45,000)**	11.11%
35% (45-\$90,000)**	12.31%

\*8.00% used as example only \*\*Married couple

### SECOND NATIONAL

Federal Savings BANK

Baltimore, MD  
19 South Charles St.  
Baltimore, MD 21201  
1(301) 332-8422  
1(800) 284-2628

( ) Please call  
 ( ) Please send more information about TDAs.

Name \_\_\_\_\_  
 Address \_\_\_\_\_  
 City \_\_\_\_\_ State \_\_\_\_\_ Zip \_\_\_\_\_  
 Phone (\_\_\_\_) \_\_\_\_\_



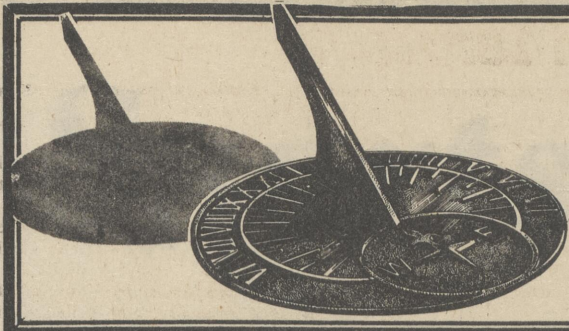

# As Time Goes By...

## Do You Remember?

by Dorothy Graham

To smile? Of course you do-being such nice people, surely you smile when it would be saier to cry—but say honey-let me tell you what happened last Sunday morning—was up at 7 a.m., had a bath and shampoo! Nothing special about that you're saying—well, no, in a way, but while I was enjoying the warm water—the roots of my hair tingling from a new shampoo—cleaning my finger nails and toe nails—scrubbing my back and singing a few lines of several OLD songs, Dorothy (that's me), said to herself, "listen you and listen well—today you are leaving this house, one way or another (there is another way to say the same thing, but it doesn't look good in print). Anyway so into the day—Penny fixed breakfast, said grace, and cooked 1 strip of bacon, (like) a poached egg (there I've said a poached egg when in reality it was an egg cooked in a no-stick pan), a frozen waffle (done in a toaster) 3 oz. of orange juice and a cup of coffee (the real stuff). Only 1 cup! Penny was trying to read the paper and I'm telling her, more than once—"Listen, Penny, I'm getting out of this house TODAY!" Okay Mother, where do you want to go?" I replied "anywhere, just anywhere, ride thru every street in Harrington to see just what is happening in the garden spot of the world—maybe out in the surrounding vicinities!" Penny went to Sunday School and Church (Baptist). I watched Dr. Fred K. Price and Dr. James Kennedy—no, did not listen to Swaggart, a couple of years ago, sometimes—now never. Penny called after church and said she would take Hazel and me for a ride after we had dinner. Called Hazel, she had just gotten home from Church (Asbury). Gave her a few minutes to catch her breath—had dinner at the Colony Inn, Harrington. Say listen—that's a great place to meet old friends, now I don't mean OLD, just mean great folk that have lived in and around good old Harrington—please remember, my eye sight is not too hot—so really the only ones that I see are the ones that stopped by to say hello—Margaret Burgess, Keith was paying the bill, Sylvia and Cecil Meredith, Mary E. and Earl Nelson, Evelyn and Guy Winebrenner, heard Penny speak to Alvin (Buck) Thompson—Dorlores—the restaurant was almost filled to capacity. Food was excellent as well as the service. Their coffee is better than most restaurant coffees—Time marches one-but the day progressing, so-so well, one thing for sure...I Was Out Of The HOUSE! After 2 bouts with the hospital believe me it was GOOD!

What a great time was had by all—rode to Bombay Hook and observed the wet lands, the cattails, the twisted bare limbs of the various trees, reflections in the water. Watched and marveled at the absolutely breathtaking play of the sun on the water—looked as tho God had just thrown tons of diamonds on the water. No matter what artist you name, they can never capture that beauty! On this exciting trip we saw buffalo-yes, buffalo, Geese, both Canadian and Black, Mallard ducks, blackbirds, some crane, could not identify that breed—Penny used binoculars and told us how there were a few geese holding their heads up while the other were eating. Sentinels was atold,—lots of lovely homes scattered everywhere. Every shape - round, square, triangle, rancher, old victorian—small, medium, large and extra large. Noticed that the homes with gingerbread trimmings

were showing off to the hilt. Different colors are popping upn all over. We left Colony Inn about 2:00 p.m. and our trip, almost to Wilmington, (all side roads except where we had to cross over a highway). Let me tell you Sweetie, it was GREAT—no traffic to mention and the cars that were on "our" road were doing as we—watching, admiring and just indulging in an aura we seldom allow ourselves the privilege of enjoying! Driving back to Harrington, over the St. George's bridge was an all together different era. The gleaming car lights, car lots, food, houses, motels, hotels, trucks and people being people, you wouldn't want it any other way, maybe a little more courtesy and one thing it would be nice to remember that all the trash you see on the highways and byways some one put there.

We stopped in for coffee and small hot fudge sundae, sat back and spoke of how awe inspiring and majestic the day had been. Say honey, it was 7 p.m. when we arrived home, just in time to see 60 Minutes, the closing of the Olympics, and the last half of an OLD movie starring Betty Grable and Eddie Albert, did not remember the leading man's name - he was tall, dark hair and walked with grace. It was a very happy ending to a delightful day. Thanks to God, Bob, Penny and Hazel. (When I say God, I mean everything we saw, everyone we came in touch with and everything we did on one of the most pleasing of days.)

Do you remember such days? I remember many such days but as stated is the getting out after so long, was divine. Just proves one thing—when the dark clouds get their silver lining we are more receptive to the things that we almost ignore when everything is going just right.

Thanks most sincerely for the calls, visits and notes. Call a friend that you haven't heard from in a while. Be kind to each other. Wishes to those in sorrow. "When you're through changing, you're through."—Bruce Barton

Special thoughts to Ola Teldon for the mistake in last column. Everyone that knows Ola, knows her name is Ola not Ela. But honey, the girl that reads my writing has done a good job. Not too many erros even with all the horrible writing I send in.

Could not close without saying a great big "Hello-I love you" to my Charleston, S.C. family—Troy, Lisa and T.G. To my Texas family, Gracie, (she's with Cheryl, my granddaughter) Debra, Cheryl, Aaron and Brandon. My California family—George, Donna, Sid and Tonni. My Virginia family—Richie, Terri, Eric and Richie Jr. Then, of course, there are those of us in Delaware—Todd, Vanessa and Alicia—Peny Sue and David, daughter Genie and Lester Jr. and Laura.

Congratulations to the King and Queen of Harrington Senior Center—Edna and Walter Heiser. Listen one and all they are super folks. Edna is a wiz at crafts, especially quilts and pool, both are avid photographers. They take photos, so much easier to enjoy than slides, anyway for me! All of you out-of-towners, think of you often and glad you enjoy *The Harrington Journal*. Best wishes to all of you at the Harrington Senior Center, and Pete, Bob, John, Bill, Merritt, Viola, and to each and everyone that remembers me, say, honey, I'm glad and proud to know you!

Must tell you before this column is finished...grandson, Todd Dennis won

the contest WDSB 94.7FM radio station had for a mascot. It was good!! A hen is such finery!! It must be seen to be appreciated. Then he also is with the Reel to Reel band. Turning on the charm, singing, playing piano and sax. I'm just his grandmother and you know full well how grandmothers are!! You do remember!

Do you remember walking to school, say a mile or two or three? Do you remember 5 cent candy bars and 5 cent

cokes. Do remember 5 cent tablets and 1¢ pencils?

Do remember when Easter Eggs were hard boiled eggs and just hard boiled eggs?

Do you remember when you had chicken on Sunday and Turkey or Goose on Christmas and Thanksgiving?

Do you remember the swishing horsetails instead of the gas pumps? See you soon. Love—Faith



Mrs. Beverly Tonya Bell, Seaford, DE, formerly of Felton and daughter of Mr. & Mrs. Lester Kersey, Felton, has been awarded top achievement award of the month of February. Mrs. Tonya Bell is employed by First Freedom Center, Millsboro, DE. Tonya received a trophy and a money order.

## Felton/Sandtown

by Lola M. O'Day

### Birthdays

Steve Childers, Matthew Dill, Hyannis Gough, Hertha G. Dill, June Ward, Paul A. Chambers, II, Darren Hickman, Allen Brooks, Terrianne Michelle Gough, George E. Harrington, Carol Millman, Suzanne Chike, Gloria F. Remus, Martha Rayne, Brenda Wooten, Mary Hendricks, Chester Hickman, Elizabeth Hrupsa, Sandra J. Palmer, Pooch Welch, Ricky F. Shockley, Patricia Keough, Dot O'Day, Holly Johnston, Tammi Cook, Jack Cooper, David Hrupsa, Laitia Cole, Cathy Collins, Melody Tondo, Jason Cohee, Paul Govoni.

### Anniversaries

George & Janet Egler, Mark & Tammy, David & Jo Ann Hrupsa, Phyllis & Stoney Pearson, Mr. & Mrs. Whiteley Reed, Mr. & Mrs. H. Clifton Palmer.

The Knit Wit Craft Club will be meeting at Fran VonEssons, Viola, Thursday at 7:30 p.m.

The Felton Historical Community Society will be meeting at the Felton Town Hall on March 21, public is invited.

The Daisy Girl Scouts, Felton, have some openings for members to join. This group is for kindergarten girls

only. It is a preparation for the Daisy's to become Brownies. The activities will only last through May. Any girls interested in joining, contact Mary Ann Stumpf, 284-9806 for further information.

Fraziers Homemakers met at Bea Goodens, Woodside for their annual International dinner on Wednesday. Each member brought a foreign dish and the meal was delicious. Mrs. Susan Buckley, guidance counselor for Caesar Rodney High School accompanied two exchange seniors for our International program. They were Steven Westerberg, Sweden and Theresa Skar, Norway. Steven showed slides of Sweden and Theresa, showed photo's of Norway. They both held a question & answer session after their program. Mildred Steele presented each student with gifts of the First State and a pen of the First State, from the Fraziers Club. They spoke English very well and gave a wonderful program.

Get well wishes are extended to the following persons—Levin Van Sant, Donna Gaddy, Thelma Werner, and Jim Moore (ex-bailer).

Steve Childers' brother is in visiting for a few days from California. Steve has plans to show him the museums and a trip to Washington, D.C. while he is here.

## Harrington Moose



by Ted Layton

### NEW ANTI-DRUG ABUSE DRIVE LOOKS TO YOUNG

The Loyal Order of Moose is asking all young people to submit their design and slogan for use in a new campaign against drug abuse. The call for a new design and slogan is to allow young people to make the decision as to what the campaign design and slogan should be against drug abuse.

The announcement for the new design and slogan was made in the February issue of Moose Magazine. Space was provided in the announcement for any young person, 18 years of age or younger, to draw his or her design which should be submitted to Robert Elliott, Director of Development at the

Supreme Lodge.

The design and slogan should tell the message to America's youth not to get involved in illegal drug and alcohol use. The Moose fraternity's request is in keeping with its belief that young people will listen to and heed the advice of other young people more readily than from adults. That has already been proved by the High School Student Congresses sponsored by the Loyal Order of Moose to obtain recommendations on how the drug abuse problem should be handled. The high school students produced a host of excellent recommendations on how to fight the problem. Many are followed today by school systems and school counselors.

## Days Of Our Years

by Bonnie Algier-Mitchell  
30 YEARS AGO  
MARCH 21, 1958

A Harrington granary was destroyed by fire over the weekend.

The granary, owned by the Ernest E. Killen Feed Company, was still smouldering Sunday night, 24 hours after firemen from four companies fought flames which caused \$60,000 damage.

Located on Route 13, a mile south of Harrington and just across from the Kent-Sussex Fairgrounds, the granary housed a large amount of machinery

Interprofessional Relations of the National Association of Retail Druggists.

Harrington School Notes...Senior Personalities...Ralph Poore—Ralph Poore better known as Ralph Babi, is the son of Mrs. Gertrude Hutson and Palph Poore. He was born March 18, 1940 in Harrington.

Ralph is taking a vocational agriculture course. His favorite subjects are bookkeeping and agriculture and his favorite sport is baseball.

put on by the Farmington Fireman's Auxiliary was quite a success. Ronnie Hatfield and Patsy Jack of Harrington won ten records in the jitter bug contest.

Check out these prices at Peck Bros. Farm Supply Co.—Rural Garden Rake-Reg. \$2.65-Sale Price \$1.95; S.S. Farm & Home Wheelbarrow-Reg. \$9.95-Sale Price \$7.95; Unico Powerliner Tubeless Tire 670 x 15 4 Ply. Reg. \$23.75 plus tax-Sale Price \$16.95 plus tax.

Andrewville—Hubert Cannon, Maurice Wright and Lester Larimore, went to Washington, D.C. last Tuesday on a business trip.

20 YEARS AGO  
MARCH 22, 1968

The National Commander of the American Legion, William E. Galbraith, of Beemer, Neb., will be in Harrington today.

This will be the first time Callaway-Kemp-Raughley-Tea Post No. 7, has entertained the national commander. After a cocktail party, Galbraith will speak at a dinner in the cafeteria at Delaware State Fairgrounds. There will be a dance afterwards at the post home on U.S. 13. James O'Neal is chairman of the committee handling the arrangements.

Will Bond Bread return to Harrington

**I REMEMBER WHEN!**

Fifty years ago, 1938, when I left this town, many people I knew are not around. Things have changed and faces are new. People I meet and recognize are few. I know I caused some people pain and strain, but thank God I'm home again.

John Manship

and tons of grain, hay, and straw. Killen, a former mayor of Harrington, was in the building about ten minutes before the fire broke out. It was discovered by a man at the fairgrounds who reported having heard an explosion.

Thomas E. Clendening, proprietor of Clendening's Pharmacy, has been named to serve on the Committee on

Ralph's favorite pastime is telling jokes, and working as a part-time truck driver. Ralph is a member of the F.F.A. and is 57-58 reporter.

Ralph Babi's favorite expression is "you little pea picker" and his pet peeve is girls who talk too much.

Ralph plans to continue as a truck driver.

## Chit-Chat with Bonnie

by Bonnie Algier-Mitchell 398-8551

Spring! The weekend was wonderful. Even with the March winds blowing approaching spring was evident. Enjoyed a lovely Sunday, got our yard raked of the fallen leaves and some Marigold seeds planted. Saw many folks in the area during the same things. It was just a nice weekend.

\*\*\*\*\*

Many birthday wishes this week go to—Mary Hendricks, William DeVine, Dorothy M. O'Day, Frances Wright, Belle Graef, Hazel B. Davis, Irene Beck, Denelda Moore, Virginia B. Smith, Robert Hamilton, Ena VonGoerres, Grace Sherwood, Sarah E. Hunter, Bessie Jester, Ann Goslee, Clarence Welch and Mike Welch.

On Saturday Susan Larimore was an afternoon visitor of her mother, Bonnie Mitchell.

Roberta Mitchell spent Sunday afternoon entertaining her little friend Natasha Bagwell.

Mr. & Mrs. Lester Larimore of Andrewville have recently returned from a trip to Florida. While there they enjoyed many sights, one being Cypress Gardens. They also enjoyed the nice weather.

A cheery hello to Sylvia and Cecil Meredith of Calvin St., had a lovely chat with them on Sunday. Sylvia has

known me since I was a girl and it was so nice to see her again. Hope "Syl" is on the road to recovery after her bout with the flu and bronchitis. Take care and keep up the work with the senior center chorus and band which is enjoyed by many.

Joanne Saulsbury, who played Audrey in Lake Forest High School's play "Little Shop of Horrors" over the weekend got a real surprise on Friday evening. She happened to spy her brother, Steve in the audience. He had flown in from Plymouth, Michigan just to catch Joanne's performance.

To add to Joanne's evening, she received flowers from another brother, Grant and his wife, Patricia, who live in Houston, Texas and could not make it.

Hello-Hello to Thumper and Paula. Many good wishes to you Paula on your new job. Also hope my brother, Thumper is feeling better as he has been down with a cold. So nice to have you back after your excursion to Virginia recently. Hope to see you all soon. Just know you are greatly missed and loved.

Sorry to hear David Steller is ill with pneumonia. Hurry and get well, your smiling face is missed.

Don't forget the wearing of the green, St. Patrick's Day, Thursday, March 17th. Celebrate...kiss a leprechaun!!

## Houston

by Pauline M. Morgan

Sunday worship service at Houston United Methodist Church at 9:30 a.m. Sunday School for all ages immediately following the service at 10:30 a.m. Rev. Dore's message last Sunday, "Communicate God's Love." The Senior Choir sang "Moment By Moment". Ushers for March are William Gallagher and Charles Hayes. Acolyte, Michael Abbate. Greeter, Mrs. Anna Hammond.

Those who celebrated birthdays this week were Anna May Van Vorst, and Ruth Ann Abbate. Several visitors were welcomed to our church service. We were glad to have them worship with us.

Mr. & Mrs. John Rose had as dinner guests on Sunday, Mr. & Mrs. Anthony Abbate, Michael & Mark, and Mrs. Doris Wagner. The occasion was the celebration of Ruth Ann's birthday.

On Monday seven ladies from Houston, who members of the New Century Club, Milford, attended the Prayer Breakfast. Mrs. Eleanor Richards was in charge of the program.

She introduced the Rev. John Raney, pastor of the Reformation Lutheran Church. He gave a very interesting message on Prayer. He sang some songs accompanying himself on the guitar. It was a very inspirational service.

Houston Church will be holding the Easter Sunrise Service on Easter morning at Blair's Pond at 7 a.m. Coffee and hot chocolate with donuts will be served following the service. The public is cordially invited to attend. In case of rain the service will be held in the church.

The Ladies Auxiliary of the Houston Vol. Fire Co. will hold their March meeting Monday evening, March 21 at 7:30 p.m. at the fire hall.

Mr. & Mrs. Floyd Blessing were recent weekend guests of Mr. & Mrs. Arthur Doubert of Boonton, New Jersey.

Mr. Thomas Parvis of near Houston, Texas was an overnight guest of his parents, Mr. & Mrs. Josiah Parvis on Wednesday. He had to come east on business and was able to spend some time with his parents and sister.

## Harrington Senior Center happenings

**Thursday, March 17**  
Morning: Local Shopping; Sew-Sew Club in the Crafts Room.  
Afternoon: Commodity Distribution (must sign by March 11th).

**Friday, March 18**  
Morning: Tax Assistance 9 a.m. to 3 p.m.; Ceramics in the Crafts Room.  
Afternoon: "Creative Ideas for Meals" with Claudia; Bridge Games with Phyllis.

**Monday, March 21**  
Morning: Bible Study with Rev. Scott in the Back Room; Ceramics in the Crafts Room.

Afternoon: Snack Bingo in the Dining Room.

**Tuesday, March 22**  
Morning: Jolly Timers Band Practice in the Back Room; Visit from Georgetown Senior Center.  
Afternoon: Hearing Aid Check and Hearing Testing 11 a.m. to 2 p.m.

**Wednesday, March 23**  
Morning: Senior Sounds Chorus Practice in the Back Room; Ceramics in the Crafts Room.  
Afternoon: Shuffleboard Mini-Tournament.

**WAREHOUSE SALE!**

March 16, 17, 18 & 19  
8:00 AM Until 6:00 PM  
(Until 9:00 PM on Friday Night)

Scratch & Dent, Odd Lot Pieces, Discontinued Items, Vinyl & Carpet Remnants, Odd Lamps, Used Furniture

ALL AT A FRACTION OF THE COST!

*Callaway Furniture*

North DuPont Hwy. 398-8858  
Harrington, DE

**FELTON UNITED METHODIST CHURCH**  
Sunday: 11:05 AM





"A man can receive nothing, except it be given him from heaven."

- Jn. 3:27

# Area Church News

## Calvary Wesleyan Church News

The Children's Choir meets on Wednesday evenings promptly at 6:30. A special program of Easter songs will be presented by the choir on Easter Sunday, April 3. CYC classes and a Youth activity are set for each Wednesday evening at 7:00. Pastor Miller will lead the adult Bible study from the Gospel of John on Wednesday evenings at 7:00.

The Senior Choir will present a special musical on Sunday evening, March 27 at 6:00. Mark these special services on your calendars and plan to worship with us.

Sunday services open at 9:30 a.m. with Sunday School classes for all age groups. The services of worship are set for 10:40 a.m. and 6:00 p.m. Special music and songs this week by Brenda Collison, Jeanie Barlow and The Voshell Family. Pastor Miller will be preaching during the 10:40 service. Rev. J.M. Griffin, Sr., of Easton, Maryland will be preaching Sunday evening at 6.

Pastor Miller will be preaching in revival services in the Mt. Pleasant United Methodist Church, near Laurel, Delaware from Sunday evening, March 20 through Wednesday evening, March 23. Services on Sunday evening during these special meetings start at 7. The services during the week start at 7:30. Mt. Pleasant Church is located about 5 miles west of Laurel on the Sharpstown road. The Rev. Wayne Musgrove is pastor.

An extra order of church cookbooks has arrived. If you are interested in a copy, please call 398-3618.

Sunday School Class Adult I will hold a covered dish supper this Saturday evening in the Fellowship Hall starting at 6:00. Carlton Goodhand is teacher of this class. Rev. Miller will share some of his Holy Land slides at 7:15 p.m. Birthday greetings this week to Donna Kay Pearson, Joann Collins and Cheryl Werner.

## Asbury United Methodist Church

William Dore, Pastor.

"What doth the Lord require of thee, but to do justly, and to love mercy, and to walk humbly with thy God." Micah 6:8

Last Sunday we were happy to have the Girl Scouts, Brownies and Daisies join us for the morning worship service. Our community is blessed to have this organization available to our girls, and we appreciate the leaders and helpers who give of their time and efforts.

Received into membership at Asbury this week are Leonard and Priscilla Coryell. They come to us by transfer from a baptist church in Texas. We welcome them and will do our best to make them feel at home with us.

The second "Folds" meeting was held Sunday and was another enlightening and enjoyable evening. Ministering to church members and to the community can take many forms, as we are learning from this study event. One of the first steps is to identify the areas of concern and what resources are available to deal with them. One of our best resources is people, so if you missed the first two meetings, try to come this Sunday evening at 7 p.m. There is always something to be learned from the fellowship of caring people.

The Prayer Chain will meet in the Chapel following the worship service on Sunday.

There will be NO cherub choir practice this Thursday.

Rehearsal for the cantata will be at 2:30 Sunday afternoon.

The Century Club Fashion Show/Luncheon will be held in Collins Hall on Wednesday, at 12 Noon.

Holy Communion will be served this Sunday, the Fifth Sunday in Lent. Jesus initiated the "Lord's Supper" as the way to remember Him. It is to be a thoughtful, prayer time of personally remembering Jesus Christ and His death for you. Consider what it means to you "to proclaim the Lord's death". Rejoice in the hope of His second coming promise.

**Coming Up:**  
Tonight, 8 p.m.—Bible Study.  
Sunday, 12 Noon—Prayer Chain meets; 2:30—Cantata Practice; 5:00—Confirmation Class meets; 7:00—"Folds" meeting.  
Serving Next Sunday—Acolyte: Jenny McCarter, Nursery: Nancy Dellinger and Kathy Masten, Greeters: Mr. & Mrs. Robert Wilson.

**Passover**—The historic Jewish Passover is of utmost significance to New Testament Christians in light of the cross, which is its counterpart. The apostle Paul, who was a zealous Jew and leader of the Jewish community wrote "These are only a shadow of what is to come; but the substance belongs to Christ."

"O death, where is thy victory? O grave, where is thy sting? The sting of death is sin, and the strength of sin is the law. But thanks be to God, who gives us the victory through our Lord Jesus Christ." 1 Cor. 15:55, 56

## Spring Revival meetings at Independent Bible Fellowship

Spring Revival meetings will be held at INDEPENDENT BIBLE FELLOWSHIP CHURCH from Sunday, March 20 thru Wednesday, March 23. These special meetings will be at 7:00 each evening.

The Evangelist for these Revival meetings will be Rev. Donald Reynolds of New Jersey. Evangelist Reynolds has been a pastor, missionary, evangelist for several years and is now a chaplain for one of the State prisons in New Jersey. He also visits and preaches in Delaware's prisons as opportunities are

open to him. He is a very interesting speaker, using everyday experiences to illustrate Biblical truths.

The senior choir of the church will be singing for all the services along with special music presented by individuals. The public is invited to these Revival meetings along with all church people as the Independent Bible Fellowship

Church is an interdenominational church reaching out to people of all faiths or no faith. Rev. Clifford Lones is the pastor.

## Greenwood United Methodist Charge

Lent is a season of pilgrimage, a time when all Christians make their way again to Jerusalem. The members and friends of Greenwood United Methodist Church in Greenwood, Delaware invite the public to join with them this year in making a musical pilgrimage to Jerusalem.

On Palm Sunday evening, March 27th at 7:30 p.m. the Greenwood UMC Choir, under the direction of Mrs. James (Elnoia) Anthony, will present a "Musical Celebration of Holy Week."

## Prospect United Methodist Church

March 13, 1988. Fourth Sunday in Lent.

Do you know God? The only way some people know God is through words they hear use. God is a holy being. He is reality, He is the great I AM. He is the Savior. God is Great! These were Rev. Holliday's words as he spoke to us on "The Goodness of God."

Vivian Dill told the children a great story about 4 boys who were friends and who were always getting into mischief. Their delight was to swipe strawberries from Mr. Thumb's garden. One fourth of July they decided to blow up some vegetables with firecrackers. The oldest boy, Chris, decided he didn't want any part of this and he went off on a hill to watch. When he saw what a mess the boys made and how upset Mr. Thumb was, he took the blame and worked to very hard to make things right. Mr. Thumb forgave all of them. Vivian related this to our Savior who "took the blame for us" and to God who forgives us.

Through music and readings, arranged by Mrs. Anthony and Rev. Dr. Michael S. Russell, the pastor of Greenwood UMC, the Choir will celebrate Jesus' pilgrimage from Hosanna Road to The Empty Tomb. Immediately after the program the UMW will serve coffee and cake to the guests in the fellowship hall. Everyone is welcome to attend.

Greenwood United Methodist Church is located on West Market and Church (Continued on page 14)



## Obituaries

**GENEVA M. ACKERMAN**  
BRIDGEVILLE—Geneva M. Ackerman of RD 2, Bridgeville, near Chaplin's Chapel, died of pneumonia Friday, March 11, 1988, in Christiana Hospital, near Stanton. She was 65.

Mrs. Ackerman's husband, retired U.S. Army Master Sgt. Jay R. Ackerman, died in 1975.

She is survived by three sons, Richard L. Hudson of Harrisburg, Pa.; Robert J. Ackerman and George E. Ackerman, both of Bridgeville; a daughter, Joyce A. Green of Woodland; her mother, Pearl V. Hudson; a brother, Ronald E. Hudson; and a sister, Mary Ellen Donaway, all of Cabbage Corner; and three grandchildren.

Services were 1 p.m. Monday at Dodd-Carey Funeral Home, Georgetown, where friends called after noon.

Burial was in Union Cemetery, Georgetown.

Instead of flowers, the family suggests contributions to the Kidney Foundation of the Eastern Shore, 113 1/2 W. Main St., Salisbury, Md. 21801.

**JOSEPH C. BARTSCH**  
CAMDEN—Joseph C. Bartsch, 44, of Brookdale Heights, died Monday, March 7, 1988 of a heart attack in Kent General Hospital, Dover.

Mr. Bartsch and his brother were partners for several years in Sunnyfield Farms Contractors in Dover. He was a member of the Dover city police for 16 years, retiring in August 1984.

He was a member of the National Rifle Association, the Fraternal Order of Police Lodge 3, the Dover Police Pistol Team, the National Guard rifle and pistol teams and Ducks Unlimited.

He is survived by his wife, Vivian M.; a son, Joseph N. of Dover; a daughter, Christine M.B. Scouten of Dover; his father, Oswald E. of Dover; a brother, John C. of Dover; three sisters, Elizabeth A. Webber of Wichita, Kan., and Shirley B. Smith and Susan J. Tiano, both of Florida.

Services were 11 a.m. Friday at Whatcoat United Methodist Church, Main Street, Camden. Friends called Thursday from 7 to 9 p.m. at Pippin Funeral Home, 119 W. Camden-Wyoming Ave., Wyoming. Burial was in Mount Olive Cemetery, Sandtown.

Instead of flowers, the family suggests contributions to the education fund of the Fraternal Order of Police Lodge 3, Dover.

**THOMAS W. BEAMER JR.**  
COLLINGS LAKES, N.J.—Thomas W. Beamer Jr., 59, of Collings Lakes, was dead on arrival Saturday, March 12, 1988, at Kessler Memorial Hospital, Hammonton, of an apparent heart attack.

Mr. Beamer had been a shipper for Boeing-Vertol in Eddystone, Pa. He retired about 10 years ago. He was formerly of Milford, Del.

He is survived by his wife, Ruth V.; six sons, Thomas W. III, Stephen Frank James Robert, Paul Allen, Mark and Daniel William, all of Collings Lakes; five daughters, Charity Schreffler, Ruth Hollander, Rebecca Torres, Hope and Alice Georgiana Beamer, all of Collings Lakes; his mother, Georgia Marval of Milford, Del.; four brothers, Alfred George of Hereford, Pa., and John of Newark, Del.; Wayne of Absecon, and Gregory of Louisville, Ky.; five sisters, Ramona Derrickson of Dagsboro, Del., Joe Rice Wood of Newark, Jackie Disharoon of Ocean City, Md., Laura Mae Beamer of California, and Nora Lee Beamer of Clifton Heights, Pa.; and 16 grandchildren.

Services will be today at 1:30 p.m. at Abundant Life Center, Buena, where

friends may call one hour earlier. Burial will be in Hammonton.

**JOSEPHINE R. CHANDLER**  
HARRINGTON — Josephine R. Chandler, 53, of 48-A1 E. Liberty St., died Tuesday, March 8, 1988 of cancer in Thomas Jefferson University Hospital, Philadelphia.

Mrs. Chandler is survived by her husband, Paul E. Sr.; two sons, Paul E. Jr. of Harrington and Robert L. at home; two daughters, Debra C. Wyatt of Milford and Suzy Lyn Chandler at home; a brother, Albert Reale of West Chester, Pa.; two sisters, Rose DeStefano of West Chester and Connie Bottari of Ardmore, Pa.; and four grandchildren.

Mass of Christian Burial was offered at 11 a.m. Friday in St. Bernadette's Catholic Church, Dixon Street, Harrington, where friends called after 10. Burial was in Hollywood Cemetery, Harrington.

Arrangements were made by McKnatt Funeral Home, Harrington.

**HATTIE V. COLLINS**  
GEORGETOWN—Hattie V. Collins, 78, of Fish Hook Trailer Park, near Georgetown, died Sunday, March 13, 1988, of congestive heart failure in Beebe Hospital, Lewes.

Mrs. Collins was a member of the Ladies Auxiliary of Harrington Moose Lodge.

She is survived by her husband, Norman; two sons, Paul A. of Lewes and N. Norwood of Milton; a brother, Marshall Greenwalt of Secretary, Md.; a sister, Maggie Givens of Millsboro; six grandchildren and five great-grandchildren.

Services will be today at 2 p.m. in Watson Funeral Home, 211 Washington St., Millsboro, where friends called Tuesday evening from 7 to 9. Burial will be in Millsboro Cemetery.

**MARY HELEN CHIKE CONNER**  
LEXINGTON, NC — Mary Helen Chike Conner of Tyler Drive, Lexington, N.C., died after a long illness at home on Saturday, March 5, 1988. She was 41.

Mrs. Conner was born in Dover and graduated from Dover High School. She moved to Lexington in 1976.

Her mother, Margaret Poore Chike, died in 1968.

She is survived by her father, Joseph Conner of Dover; four daughters, Betty Steele of Dover, Margaret Conner, Joanne Akers, and Judy Lynn Conner, all of Lexington; two sisters, Tina Manbeck of Lexington and Barbara Ann Baker of Frederica; and five grandchildren.

Services were 2 p.m. Wednesday at Vogler Piemont Chapel, Lexington, N.C.

Burial was in Lexington City Cemetery.

**JAMES V. CULLEN**  
DOVER—James V. Cullen, 87, of 2285 N. DuPont Highway, died Friday, March 11, 1988, of cancer in Westminster Village Health Center, where he lived since January.

Mr. Cullen worked at Prudential Life Insurance Co. for 30 years, retiring in 1965.

He was a member of Holy Cross Catholic Church.

He is survived by his wife, Alberta; three sons, James M., John E. and Gerald, all of Dover; a daughter, Rosemary Rose of Dover; 12 grandchildren and two great-grandchildren.

Services were at 10:30 a.m. Monday at Trader Funeral Home, Dover, where friends called after 10. Burial was in Holy Cross Cemetery, Dover.

**FLORENCE N. DILL**  
DENTON, MD—Florence N. Dill, 86, of Denton-Greenboro Road, died Monday, March 14, 1988, of complications from pneumonia in Memorial Hospital, Easton.

Mrs. Dill and her late husband, Ralph Tilgham Dill, were storekeepers in Denton and Oil City near Denton. He died in 1986.

She is survived by five sons, the Rev. Robert L. of Lebanon, Del., the Rev. Paul M., Donald D., John and Joseph B., all of Denton; four daughters, Louise Hamfeld of Sussex, N.J., Lois Virginia Brady of Sudlersville, Rosalie Voshell and Joyce Ann Voshell, both of Felton; a brother, Atkins Jester of Greensboro; three sisters, Elva Collins of Denton, Naomi Blockston of Federalsburg and Mildred Morris of Denton; 36 grandchildren and 42 great-grandchildren.

Services will be 2 p.m. Thursday in Moore Funeral Home, 12 S. Second St., Denton, where friends may call tonight from 7 to 9. Burial will be in Denton Cemetery.

**EMIL DOBRASKI**  
EASTON, MD—Emil Dobraski of Easton died Saturday, March 12, 1988, in Memorial Hospital. He was 75.

Mr. Dobraski was a retired millwright (Continued on page 14)

See more church news on page 14

## Church Directory

<b>REFUGE TEMPLE REVIVAL CENTER</b> 628-435 Sunday School..... 11:00 a.m. Youth Service..... 1:00 p.m. Evening Service..... 7:30 p.m. Monday Prayer..... 8:00 p.m. Tuesday Worship..... 7:30 p.m. Thursday Bible Study..... 7:30 p.m. Broadcast Mon-Fri..... 9:30 a.m.	<b>PROSPECT - YEMON</b> Church School..... 8:45 a.m. Worship..... 9:45 a.m. Ju & 3rd Sunday nights..... 5:30 p.m. Worship..... 7:00 p.m. Family night covered dish dinner..... 7:00 p.m. Salem - Farmington..... 8:45 a.m. Worship..... 9:30 a.m. Church School..... 9:30 a.m. Bethel - Andrewsville..... 8:45 a.m. 2nd & 4th Sundays..... 9:30 a.m. Church School..... 9:30 a.m.	<b>FIRST BAPTIST CHURCH</b> Frederica, by-pass Rev. Samuel Ingram Sunday School..... 9:45 a.m. Morning Worship..... 10:45 a.m. Bible Training Class..... 6:00 p.m. Evening Service..... 7:00 p.m. Wednesday Bible Study & Prayer Meeting..... 7:00 p.m.	<b>GREENWOOD METHODIST</b> Greenwood, DE Rev. Dr. M.S. Russell 399-4047 Epworth Worship Service..... 9:30 a.m. Evening Service..... 7:00 p.m. Todd's Chapel Worship Service..... 10:00 a.m. Sunday School..... 11:00 a.m.
<b>SPIRIT AND LIFE TABLE</b> Rev. Adams Greenwood Rev. Roy G. Murray..... 349-1876 Sunday School..... 10:00 a.m. Worship Service..... 11:00 a.m. Prayer Service..... 7:00 p.m. Tuesday Worship..... 7:30 p.m. Friday Youth Activities..... 7:30 p.m.	<b>WHOLE TRUTH TEMPLE</b> Church School..... 9:30 a.m. Worship..... 9:30 a.m. Church School..... 9:30 a.m. Worship..... 9:30 a.m. Church School..... 9:30 a.m. Worship..... 9:30 a.m.	<b>GREENWOOD WESLEYAN</b> Greenwood, DE Rev. E. M. Clough Sunday School..... 10:00 a.m. Worship Service..... 11:00 a.m. Evening Service..... 7:00 p.m. HARRINGTON BAPTIST CHURCH Sunday School..... 9:45 a.m. Worship Service..... 11:00 a.m. Wed. Eve. Service..... 7:00 p.m. Sun. Eve. Service..... 7:00 p.m. Classes for all ages Nursery Provided Wednesday	<b>HOUSTON UNITED METHODIST CHURCH</b> Morning Worship..... 9:30 a.m. Sunday School..... 10:45 a.m. INDEPENDENT BIBLE FELLOWSHIP Pastor Clifford Lones Sunday School..... 10:00 a.m. Sunday Worship..... 11:00 a.m. Sunday Evening..... 7:00 p.m. Wednesday Service..... 7:00 p.m.
<b>ST. JOHNSTOWN UNITED METHODIST CHURCH</b> Rev. George Patterson Worship Service..... 9:00 a.m. Sunday School..... 10:00 a.m.	<b>CHURCH OF THE NAZARENE</b> Rev. Lee Shafer Sunday School..... 10:00 a.m. Morning Worship & Prayer..... 10:45 a.m. NY..... 10:45 a.m. Evening Service..... 7:00 p.m. Wed. Prayer Meeting..... 7:30 p.m.	<b>MT. HERMAN CHURCH OF GOD</b> Greenwood, DE Rev. Thomas Cartwright Sunday School..... 10:30 a.m. Sunday Worship..... 11:00 a.m. Evening Service..... 7:00 p.m.	<b>MT. RIZON A.M.E. CHURCH</b> Greenwood, DE Rev. William Fletschaue Sunday School..... 10:00 a.m. Morning Worship..... 11:15 a.m. Evening Worship..... 7:00 p.m. Wed. Prayer Mtg. 7:00 p.m.
<b>ST. PAUL'S A.M.E. CHURCH</b> Harrington..... 398-8966 Church School..... 10:00 a.m. Worship Service..... 11:15 a.m. Wed. Bible Study..... 7:00 p.m.	<b>CHURCH OF THE NAZARENE</b> Rev. Lee Shafer Sunday School..... 10:00 a.m. Morning Worship & Prayer..... 10:45 a.m. NY..... 10:45 a.m. Evening Service..... 7:00 p.m. Wed. Prayer Meeting..... 7:30 p.m.	<b>REFORMATION LUTHERAN</b> Rev. John D. Ranney Sunday School..... 9:30 a.m. Service of the Word..... 11:00 a.m. Mt. Carmel Seventh Day Adventist Church 117 N. Washington St., Milford, DE Sabbath School..... 9:15 a.m. Sunday School..... 10:00 a.m. Divine Worship Hour..... 11:00 a.m. William Tallalero..... Minister	<b>WEST HARRINGTON UNITED METHODIST CHURGE</b> Rev. Carol E. Bever 398-8445 or 808-4545 Trinity - Harrington Church School..... 10:00 a.m. Worship..... 11:00 a.m. Ju & 3rd Sunday nights..... 11:45 a.m. U.M.F.F..... 7:30 p.m.

**SONNY'S SEAFOOD MARKET**  
DONOVAN'S DOCK  
BOWERS BEACH 19946  
335-0810  
WE ACCEPT FOOD STAMPS  
HOURS 8 TO 5 • OPEN 7 DAYS

**DONOVAN'S DOCK**  
Delaware Bay Fishing  
Opening March 18th  
N. Bowers Beach  
335-3500

**KAYSIE**  
Bus Service, Inc.  
High Street  
Felton, Delaware 19943  
284-4352

**GREENWOOD TRUST CO.**  
44 West Market St.  
Greenwood, DE 19950  
Phone 302/349-4512  
Member FDIC  
Deposits Insured Up to \$100,000.

## Area Church News - Courtesy of the Following Sponsors:

<b>THE PEOPLES BANK OF HARRINGTON</b> "The Friendly Bank" Complete Banking Facilities MEMBER FDIC Clark & Hanley Streets Harrington, Delaware 398-3256	<b>PORTER SAND &amp; GRAVEL</b> Fill Dirt - Top Soil Grading All Types of Excavating Contract or Hourly Hgtm. - Frederica Rd. Harrington, Delaware 335-5132	<b>STELLER'S DAIRY MARKET</b> Dorman Street Harrington, Delaware 19952 398-8768
<b>DOVER VOLKSWAGEN, INC</b> SUBARU-AUDI Dover, Delaware 734-4761	<b>JCPenney National Bank</b> Commerce Street Harrington, Delaware 398-3232	<b>NANTICOKE HOMES, INC.</b> 349-4561 678-3636 P.O. Box F Greenwood, Delaware
<b>JOHN DEERE</b>	<b>TAYLOR &amp; MESSICK INC.</b> Vernon Road Harrington, Delaware 398-3729	<b>Joyce's Flower Shop</b> Fresh and Silk Flowers Full Service Florist Rt. 1, Box 180 AB Harrington, DE 19952 (Country Rd. 396) (302) 398-8051



# Sports News

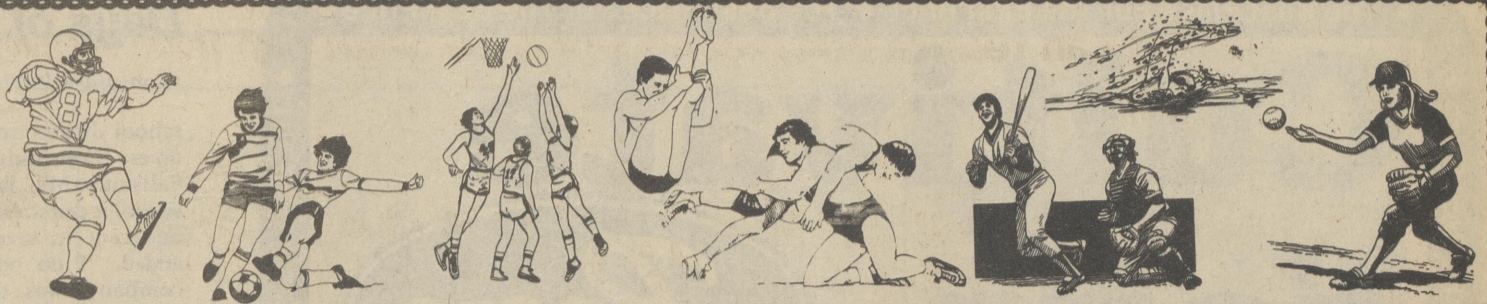

Archie and Ginger Tse doing one of their many over-the-head routines. Photo by HGF.



Carol Fox and Richard Dalley showing their professional moves. Photo by HGF.

## Figure skaters at U of D prepare for world competition

by Harry G. Farrow, Jr.

NEWARK. An assembly of champion figure skating stars assembled at the ice arena at the University of Delaware on Sunday afternoon for a last exhibition in figure skating before many of them are off for world competition in Budapest on March 21st, 22nd and 23rd.

The youngest skater was Kristen Pedroso, who with her parents and coach recently moved to Newark to be able to use the skating rink at the University of Delaware.

Under the directorship of Mr. Ron Ludington, the program at the University of Delaware is growing. The present arena was built in 1971 with private donations.

Mr. Ludington has coached 35 national champions, and Peter and Kitty Carruthers were 1984 silver pairs medalists. This was the first time a U.S. entry had earned a medal since Mr. Ludington won in 1960 at Squaw Valley.

The University is in the throes of constructing a new ice arena which will be referred to as "the new ice skating science development center."

Asked where our program can improve over the Russians and other foreigners, Mr. Ludington said, "... we tend to fly by the seat of our pants whereas the Russians have a totally structured program. We need more organization. The figure skating must be organized... you must start early and keep it going." He also indicated that the Russians have a wider base from which to choose. "Many of our good athletes quit early. They can't go on for either lack of money or something else... but it takes that plus dedication," he added.

He said he felt this was a good program for our kids because it builds character, "... how to win and how to lose gracefully."

He said the new program at the University hopefully will attract talent from all over, "... because the complex will be a first in North America. We will have the sports medicine and the developmental program which will in turn develop coaches."

Wayne and Kim Seybold, a brother and sister team, are natives of Marion, Indiana. "Our parents have been living in a mobile home for the past 15 years sacrificing just for us," he said. They were members of the 1988 Olympic team that just participated in Calgary. "The people were just great there... and we skated as well as we

could," he added.

Asked what it will take to beat the Russians in world competition he said, "... It will mean good clean moves... no mistakes... just like we did at Calgary. We can't improve anymore... just hope that others make the mistakes."

Pretty April Sargent and Rusty Witherby are the replacements for Suzanne Semmank and Scott Gregory. Scott had the operation on his back last Thursday and is well on his way to a complete recovery. Scott and Suzanne were the Olympians representing the U.S.

April has been a student at the University of Del but this year has taken time off just to be able to prepare for the Olympics (she was an alternate) and the world titles. She is a native of Ogdensburg, N.Y. Her background is in skating. "Where I come from there is a lot of snow all the time. We had a skating rink in our backyard... so I have been skating for a long, long time," she said.

Her partner Rusty Witherby is a native of Cincinnati, Ohio, and April and Rusty found each other through the Wilmington club. Both April and Rusty have goals of winning an Olympic medal and later becoming coaches.

The world competition is the first for Rusty and April. "I hope we are able to impress the judges enough to get up there in points. The first couple of times is hard, because the judges don't know you," he said.

"I feel good about our chances, and I think we will make our mark," he added. April and Rusty will do a flamenco dance routine.

Other performers on Sunday were Archie Tse and his sister Ginger who did many large sweeps and over the head routines. Archie is a full-time engineering student carrying a 3.5 scholastic average.

Carol Fox and Richard Dalley, 1984 Olympic Team members, 1986 and '87 World professional champions and stars of the Ice Capades gave an exhibition of dance routines. They had a lot of graceful moves, turns with wide sweeps closing with close in routines.

Following the figure skating exhibition, a high school hockey match between Newark and William Penn took place. Delaware has three high school hockey teams... the other being St. Mark's.



April Sargent and Rusty Witherby doing what they will do in Budapest. Watch them on CBS TV. Photo by HGF.

## Brandywine 36th season starts this month

One of the Delaware Valley's warm weather favorites, Brandywine Raceway swings back into action for its 36th season on Sunday, March 27.

The traditional charm of the first night-time pari-mutuel racetrack in the area has not changed since opening night, on Labor Day of 1953.

The grandstand is regarded as one of the finest in the racing industry while the immaculately kept clubhouse can accommodate 850 in the terraced dining room and an additional 150 in the cozy Rodney Room.

One of the unique treats for Brandywine fans are retractable windows which are raised during ideal weather conditions to permit fans to watch racing in the open air. At other times, the facility is climate controlled for patron comfort.

The Brandywine season starts on Sunday, March 27 and continues with Tuesday through Sunday racing until Labor Day, September 5. On Tuesday

through Thursday, there will be 10 races each night while Friday, Saturday and Sunday will feature 11 races. First race is 7:30 p.m.

The familiar Daily Double, Exacta and Trifecta wagering format will be augmented by a Late Double, Twin Trifecta and a new Pick 3 bet, in which fans must correctly select the winner of the 5th, 6th and 7th races in succession.

Over the seasons, a large gaggle of Canadian Geese usually fly in prior to the first race of the night and decorate the twin infield lakes and color lighted fountain at the track.

There's something for everyone at Brandywine. From free admission every Wednesday for Ladies' Night and a similar evening for Men on Thursdays. The highlight of the racing season takes place on Sunday, May 29 when the top 3-year-old pacers in the sport compete in the prestigious \$100,000 Battle of the Brandywine classic.

## Raceweek

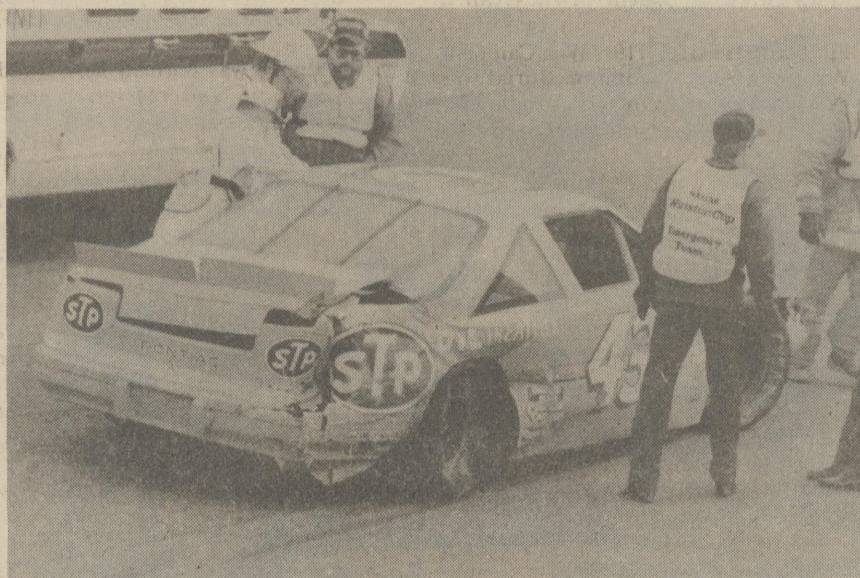

ROCKINGHAM, NC - March 6 - WRECKED AGAIN. Winston Cup Emergency crew helps Richard Petty from his wrecked race car during the Goodwrench 500 at North Carolina Motor Speedway. Petty has been a victim of several crashes this season, the worst in the Daytona 500. Photo by Dozier Mobley.



ROCKINGHAM, NC - March 6 - WINNER. Robin Hopper, Miss Winston, joins Neil Bonnett in victory lane after he won the Goodwrench 500 at North Carolina Motor Speedway. It was Bonnett's third win in a row. Photo by Dozier Mobley.

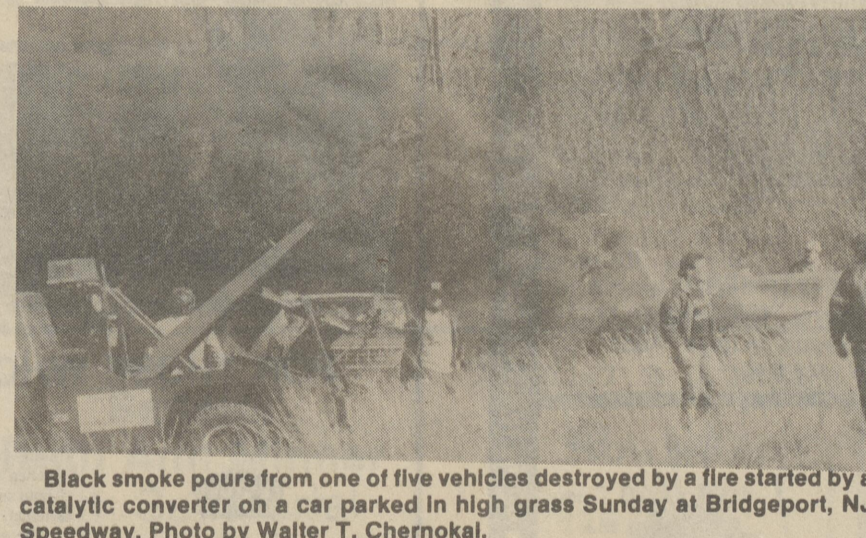

Black smoke pours from one of five vehicles destroyed by a fire started by a catalytic converter on a car parked in high grass Sunday at Bridgeport, NJ Speedway. Photo by Walter T. Chernokal.



Georgetown Speedway front runners Bobby Wilkins (3) edges out Kenny Brightbill (30) to win the first Modified heat Sunday at Bridgeport, NJ. Photo by Walter T. Chernokal.



One of five vehicles destroyed by a grass fire Sunday at Bridgeport, NJ. Photo by Walter T. Chernokal.

## Boating safety booth

Harrington Flotilla 12-08, U.S. Coast Guard Auxiliary, will have a boating safety booth at the Taylor Marine Center, Route 1, south of Milford, on Saturday and Sunday, March 26 and 27. Information on Federal and State

requirements for recreational boats plus additional Auxiliary requirements for award of the Courtesy Marine Examination decal, safe boating and fun afloat and membership in the Coast Guard Auxiliary will be available.

## Milford Bowling League's high scorers

**Sunday Nighters**  
3-6-88: Mariam Fleming-222-542, Diana Tunis-204-563, Frank Fleming-211, 208, Les Scotten-222, Sheldon Hayman-217, Doris Willey-202-547, Tina Fallon-213-523, Charlie VanAuken-213, Rose Shuttleworth-229, John Ratje-216, Joe Armstrong-215, Merrill Smith-224, Cliff Carlisle-233, Wayne Hurd-216, Terri Watkins-205-527, Mike Ward-212-600, Drew Bowman-227, Nelson Kenton-225, Rick Lahman-214, Ralph Covey-214, 204-600, Jerry Suloff-212, Sandy Freeman-525, Debbie Hayman-513, Bruce Wisk-218.

**King's Kids**  
3-7-88: Suzy Legg-202.  
**Club 55-Seniors Mix League**  
Grace Messick-203-524, Mabel Trapp-203, Wid Grace-194, Chris Guitari-193, Carmen Marcone-212-583, Art Kissinger-212-529, Ed Barcus-510, Leon Malinovskis-503, Ken Camidge-197.

**Charlie's Devils**  
Shirley Heishman-502, Hal Heishman-505, Ronald Anderson-211-570, Bea Orendorf-500, Mary Perry-218, Lauren Lillquist-521.

**Lads & Lassies**  
Dave Rambo-200, Don Evans-202, Mike Evans-204, Tina Lyons-201, LeRoy Wheeler-200, Mike Kohut-215.

**Milford Businessmen**  
Julius Stiner-201, 211, James Bennett-214, 233-628, Marty Stokes-213, 221-627, Dick Young-240, Nelson Kenton-211, 201, Dorman Kocher-200, Greg Mills-246, Frank Fleming-209, Milton Carey-204, Bob Conaway-207, Rick Lahman-226, Wayne Morris-235, Gordon Clarkson-214, George Zieber-203, Floyd Fisher-208, Ron Hudson-222, Bob Hatfield-201, Chas. VanAuken-204, Randy Sharp-224, Donnie Sharp-218, 225, 201-644, Bill Sharp-230, Randy Manship-219.

**Civic**  
3-8-88: Bob Staiger-208, 200-603, Dennis Mohr-201, Tom Bunting-201, Hal Heishman-214, 256, 222-692, Ed

Denkenberger-205, John Rathje-202, Steve Clarkson-211, Rick Lahman-214, Jim Pride Jr.-206, Rusty Pride-213, Mike Bacher-204, Greg Mills-201, Tony Reynolds-231, Dave Warner-213, Wayne Dukes-238-612, Chas. Cordrey-205, Kyle Serman-200, Jack Brown-209, Chas. Peshby-218, Harry Carey-244, 200-639, David Wood-223, Mike Carpenter-207, George Zieber-232, Gilbert Murphy-222.

**Harrington Businessmen**  
Norman Short-242, 213, 159-614, Drew Bowman-212, Chester Short-221, Odes Tatum-218, Fred Martin-212, Ron Wooters-220, Steve Hamsher-210, Norman Woodall-246, Jim Kerr-219, Terry Freer-207, Steve Gustafson-213, 212, Gary Foor-204, John Butler-223, Richard McKenzie-211, Lester Messick-504.

**Hospital Bills Hurt!**  
HEALTH We Can Ease the Pain!  
LIFE AUTO HOME BUSINESS  
Call on us for all your insurance.

**CURT CONLEY**  
35 Commerce Street  
Harrington  
398-3276

**NATIONWIDE INSURANCE**  
Nationwide is on your side

**MARTIN JARRELL OIL CO.**  
Sales & Service  
R.D. 3 Box 124 398-8870 Harrington, DE



The Best Place For The Best Price • The Best Place For The Best Price •

# Cultivate Your Savings



We Reserve the Right to Limit Quantities. Sorry, no rainchecks.

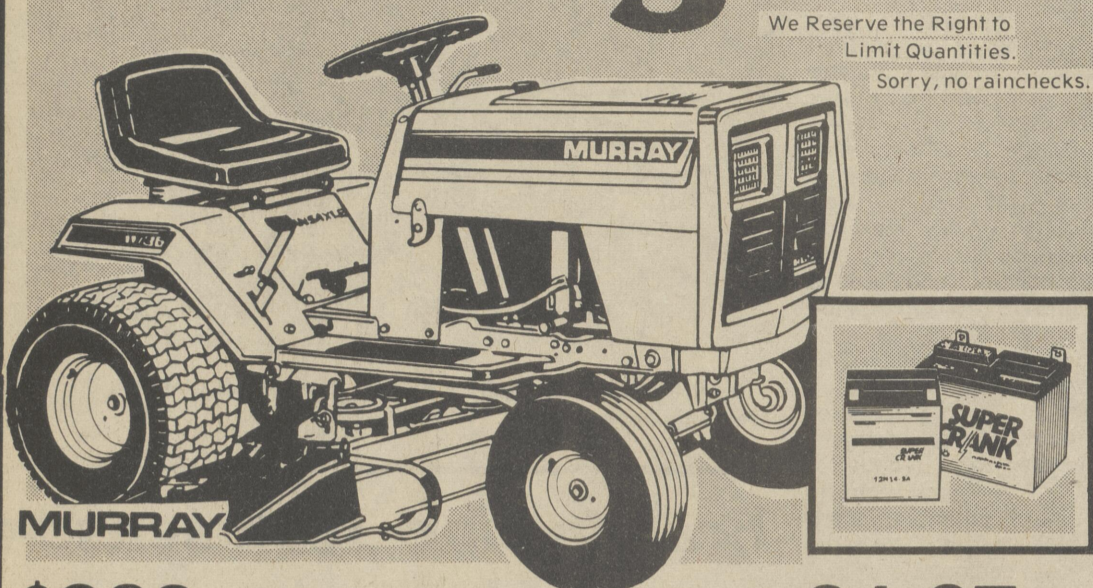

**\$862** Model 8-36508  
Murray® lawn tractor featuring 11 hp Briggs & Stratton® synchro-balanced engine. 36" cut. 6 speed inline shift, electric start and infinite height adjustment.

**21.97** Reg. 29.88  
Replacement tractor battery for 8 hp or 11 hp tractor.



**21.97** Reg. 25.97  
Precision broadcast spreader. Features non-corrosive hopper with 50 pound capacity. Save \$4

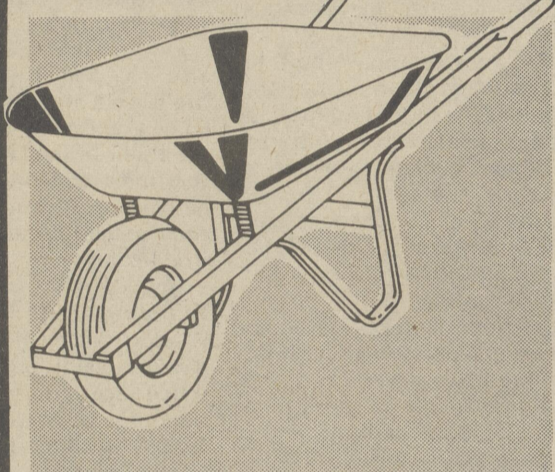

**24.97** Reg. 27.97  
4 cu. ft. wheelbarrow with solid hardwood handles. Shop Roses for all your lawn and garden supplies. Save \$3

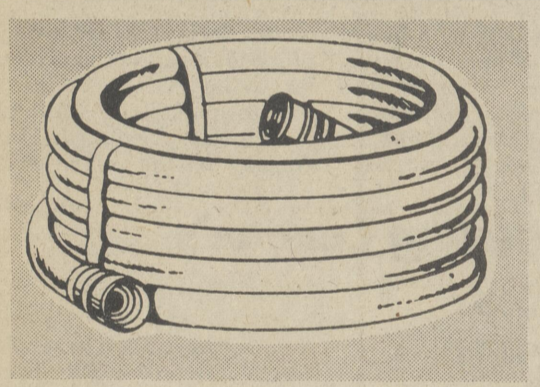

**2.27** Reg. 2.66  
50 foot garden hose. Made of 2-ply 100% vinyl with solid brass couplings. Lightweight, easy to handle.

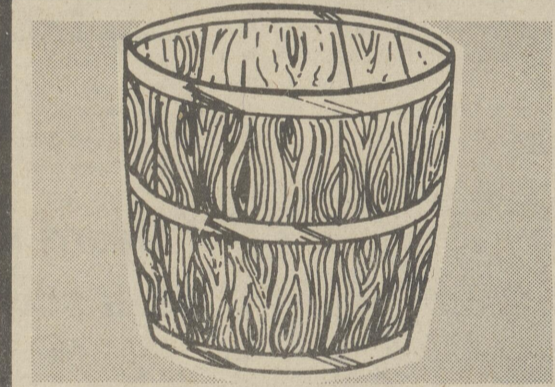

**7.97** Everyday Low Price  
Oak half whiskey barrel. The perfect planter for shrubs, flowers or trees. Adds the perfect touch to your lawn.

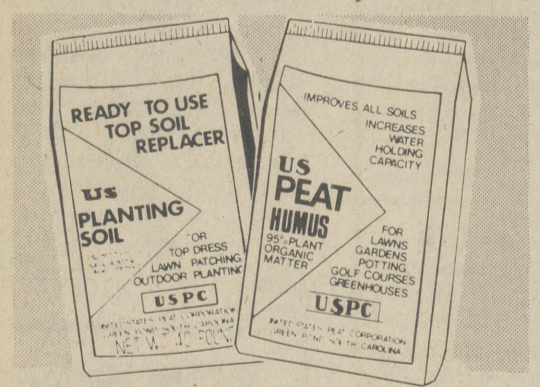

**1.50** Your Choice! Reg. 1.97  
Planting soil, ready to use top soil replacer or peat humus, for your landscaping needs. 40 pounds

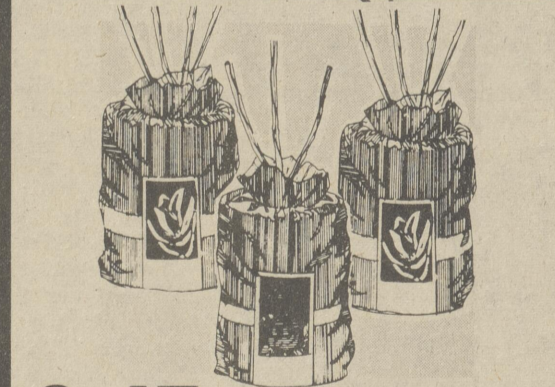

**3.47** Reg. 4.47  
Poly pot rose bushes with three or four canes. America's National Flower! Add a splash of color to your lawn.



**2 FOR \$5** Reg. 2.97 each  
Southland® pine bark mulch. "Nature's Best." 3 cu. ft.



**9.47** Everyday Low Price  
Your Choice! Assorted shade, fruit and flowering trees including dogwoods, maples, apples & many more.

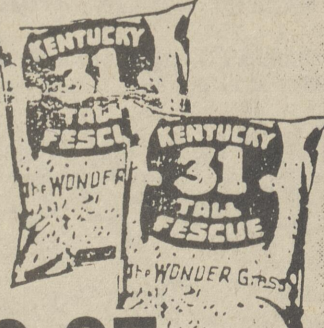

**6.97**  
Kentucky 31 Tall Fescue grass seed. The WONDER Grass. 10 pound bag.

STORE HOURS:  
Mon.-Sat. 9:30-9:00;  
Sun. 12-5

The Milford Village Shopping Center  
633 North DuPont Hwy., Milford, Del.

Prices good  
Wed. Sun., March 16-20,  
or While Quantities Last  
At Milford Store Only.

The Best Place For The Best Price • The Best Place For The Best Price •

## Days of Our Years

(Continued from page 5)

school district and thereby pay school taxes. Continuing, Neeman said a Salisbury, Md., bakery, from whom the school is purchasing bread, isn't paying one cent in taxes to the school. He added, "I do not feel that I, or my company, was treated fairly in this matter, and to regain your business (approximately 170 to 190 loaves per week), I have been authorized to offer you bread for 1/4¢ per loaf cheaper than you are now getting it from the Salisbury baking firm."

T/Sgt. Donald Dell, 226 Delaware Ave., returned Saturday after a tour of duty in Vietnam. About April 1 he will be transferred to Wright-Patterson Air Base, Dayton, Ohio. The Dells will rent their residence to the family of CW3 Elwood Shultie.

### 10 YEARS AGO MARCH 22, 1978

HARRINGTON-In one of the largest turnouts for a Chamber of Commerce meeting that can be remembered, some 20 members voted unanimously to "...take whatever steps are necessary to have the ordinance rescinded."

The motion, made by David G. Jones, Executive Vice President and Cashier of The First National Bank of Harrington, was directed at the controversial City of Harrington ordinance which was passed at last Tuesday's regular monthly meeting of the City Council.

The ordinance said in effect that "...no traffic could be used on Reese Avenue in excess of 30,000 lbs. or 15 tons." The ordinance passed last week's meeting by a margin of 4 votes to 2. Those in favor of the ordinance were Councilmen Earl McColley (the sponsor), Dr. Vincent Lobo, Jack Wyatt, and newly elected Councilman William Dill. Those voting against the ordinance were Councilmen Gary Homewood and William W. Shaw Jr.

"At first there was just a little smoke, then, real quick, the middle part of the

roof went up," explained one volunteer firefighter.

Before it was under control, the fire which consumed the center portion of the Lake Forest East Elementary School on March 16 had caused over \$250,000 worth of damage and created a make-shift holiday for school children in the area.

While the cause of the fire is still under investigation, Benjamin Roy, state fire marshal, explained that the fire originated in the ceiling above the gym. "The fire was contained to the area of origin," Roy stated. He added that at this point the cause of the fire is assumed to be an accident.

Roy said that at present it looks as though the fire might have originated around a light that was in the attic. It has not yet been determined if the light was a heat source.

E. Elaine Watson, composition editor for *The Harrington Journal*, received news this week that a second of her children's books has been accepted for publication by Broadman Press, Nashville, Tenn. The book entitled "God Made the Sea, the Sun, and Me," will be released in January 1979.

## Delmarva Chicken Festival celebrates 40th anniversary

With the 1988 Delmarva Chicken Festival less than three months away, plans are moving into high gear for this annual tribute to the area's best known bird.

Set for June 10, 11 and 12 in Salisbury, Maryland, the festival is celebrating its 40th anniversary and organizers plan to make it the biggest ever.

First held in 1948, the festival spotlights the area's poultry industry and its significant impact upon the Delmarva economy. The billion dollar industry which ranks fourth in U.S. broiler production grows an estimated 490 million birds annually and provides employment for more than 20,000 persons.

The June festival will be held at the Wicomico Youth and Civic Center in Salisbury and will feature ongoing entertainment, arts and crafts, a carnival, a home and trade show, poultry related displays and an abundance of food. Delmarva's giant fry pan, trademark of the festival for

years, will be on location to cook tons of chicken for thousands of visitors.

A highlight of the event will be the Delmarva Chicken Cooking Contest. Held on alternate years, this competition is open to residents of 12 northeastern states (Virginia to Maine) and the District of Columbia. Two finalists from each state will participate in cook-off finals on Saturday, June 11.

Festivities will open at noon on Friday, June 10, and continue through the weekend. Co-chairmen of this year's event, Salisburians Dean Gray and Keith Iott, expect to attract as many as 50,000 people during the three days.

The Delmarva Chicken Festival is sponsored by Delmarva Poultry Industry, Inc. and will be hosted this year by the Salisbury Area Chamber of Commerce. For further information or a complete schedule of events, please contact Delmarva Poultry, R.D. 2, Box 47, Georgetown, DE 19947; or the Salisbury Area Chamber of Commerce, P.O. Box 510, Salisbury, MD 21801.

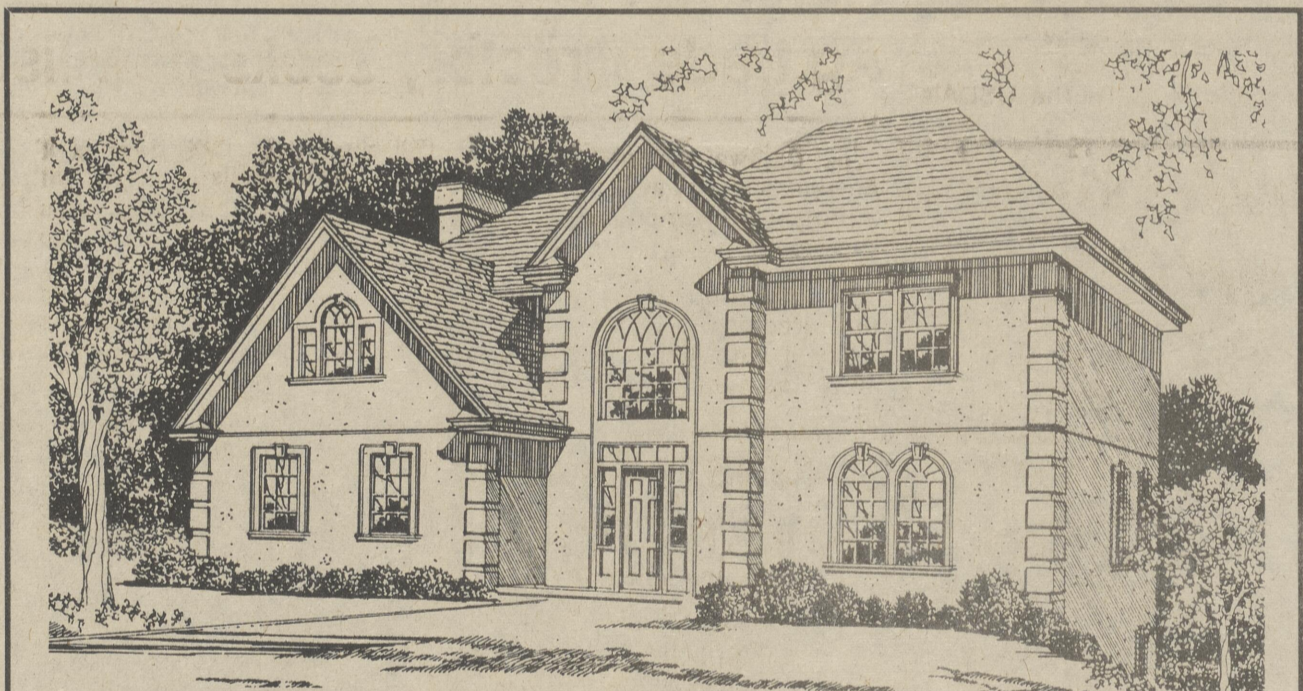

Interesting Master Bath Arrangement Attracts The Attention of Most

### FOR THOSE WHO STILL PREFER THE FORMAL SEPARATE LIVING ROOM

#### FEATURE HOMES

© By W. D. FARMER, A.I.B.D.

A two-story foyer looks to an open balcony above. Access to the daytime area of this home plan is planned for traffic flow. There is a formal living room and there is a formal dining room, and yet the

family room, breakfast room and kitchen are sized for comfort. An island surface unit is shown for the kitchen.

The second floor includes four bedrooms, the master featuring a unique tub and vanity area with the separate shower and toilet area adjacent. A huge walk-in closet is separate from the actual four walls of the master bedroom and the family room fireplace also opens

again to the master bedroom suite. A central bath services three bedrooms, the laundry is central on the second floor and an attic fan and disappearing stair to attic are shown.

This is a computer generated plan. Changes may be made from the plan stored in memory without the tremendous expense of a complete redraw to incorporate same. The European exterior is de-

signed with corner quoins, oval-top windows, six panel door with sidelites and stucco finish.

The plan is Number 2741. It includes 2,778 square feet of heated space. All W.D. Farmer plans include special construction details for energy efficiency and are drawn to meet FHA and VA requirements. For further information write, W.D. Farmer, P.O. Box 450025, Atlanta, GA 30345.

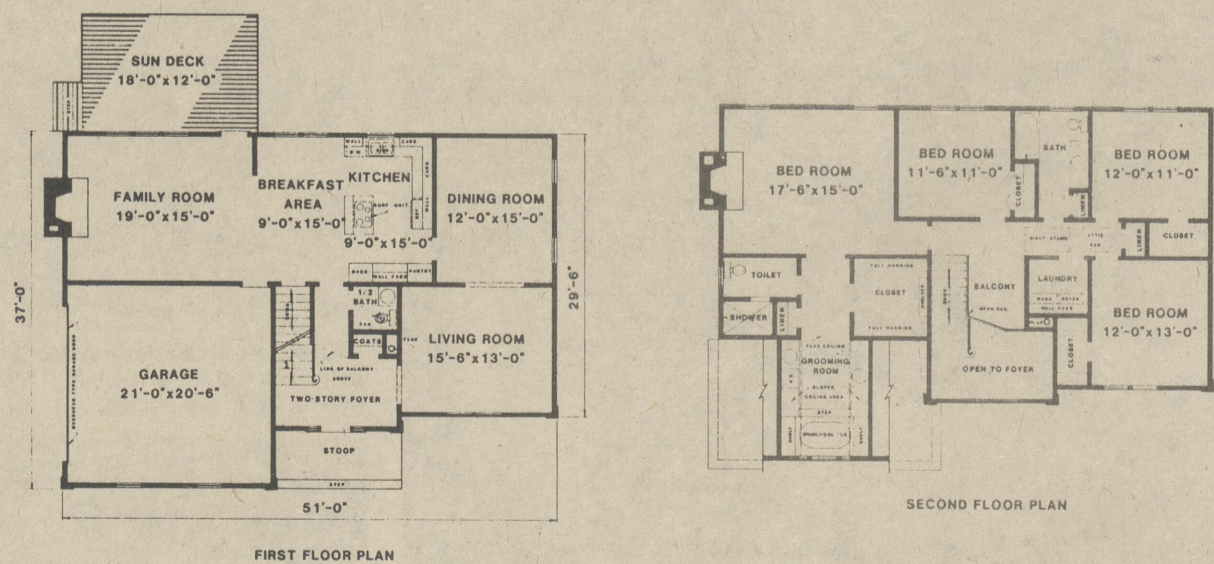

## FARROW REALTY

17 Commerce St., Harrington, DE

Harry G. Farrow, Jr. - Realtor

398-3455



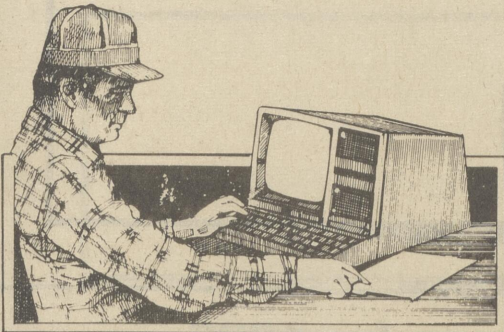

**AG DAY**  
MARCH 20

**AG WEEK**  
MARCH 20-26

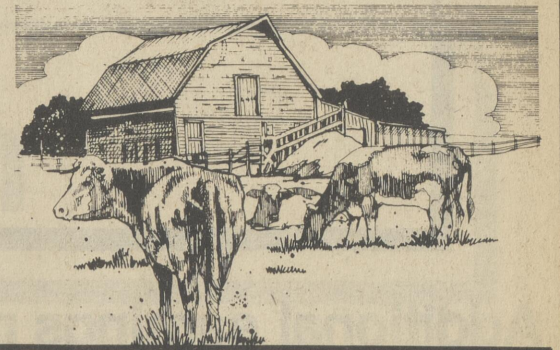

# SALUTING THE AGRI-INDUSTRY

## Dover Mall festivities highlight Ag Week

Delaware's agricultural industry will give itself a pat on the back Friday and Saturday, March 25 and 26, during festivities at the Dover Mall, U.S. 13 north, in Dover.

Ag Week--A Salute to Delaware Agriculture will feature exhibits, contests and other activities for the entire family. The celebration is being held in conjunction with Delaware Agriculture Week, which is recognized during the first week of spring, and National Agriculture Day, traditionally marked on the first day of spring.

Future Farmers of America chapters and 4-H clubs will have their own educational displays. A panel of judges will select the best FFA and 4-H exhibits. Winners will receive gift certificates from Dover Mall and trophies from the Department of Agriculture. The department also will award a trophy for the best exhibit overall.

"Our intent is to focus public attention on agriculture and to create an awareness about the state's largest industry," explained Robert Smallwood, a marketing specialist with the Delaware Department of Agriculture. "We hope to make this an annual event."

Delaware's Master Gardeners and the Delaware State College's Ag Sciences Department are expected to exhibit, as well as several other agricultural organizations.

A variety of displays will be on exhibit during the mall's operating hours. Antique farm equipment and implements will be shown by the Delaware Agriculture Museum, Taylor & Messick Museum in Harrington and Fifer Orchards in Wyoming.

Children will be entertained by clowns roaming the mall, and those who have never lived or worked on a farm will get a chance to see farm animals up close at a petting zoo that will be set up outside under a tent. Animals are being provided by state FFA chapters.

The Delmarva Poultry Industry will feature a cooking display as well as an incubator where visitors can watch chicks hatch. The Delmarva Poultry Fanciers will bring with them several rare Delaware Blue Hens and a variety of exotic birds.

Adults may get a bigger kick out of the Farm Follies, a series of unusual contests scheduled during the mall's evening hours. Several of Delaware's political candidates and other local celebrities will be competing in such events as hog calling, goat milking and log sawing.



The mall's Ag Week events are being co-sponsored by the Department of Agriculture and Dover Mall.

If you have not received an invitation to enter an exhibit but would like to be a part of "A Salute to Delaware Agriculture," contact Robert Smallwood at the Department of Agriculture, 736-4811 or 1-800-282-8685, or Pat McConnon at the Dover Mall, 734-0415.

## Ag dinner honors Delaware's number one industry

The 18th Annual Delaware Agricultural Industry Dinner, slated for Saturday, March 19, in the University of Delaware's Clayton Hall, will kick-off Delaware Agriculture Week, March 20-26.

The banquet is sponsored each year prior to the beginning of spring by the Delaware Council of Farm Organizations to recognize the importance of agriculture to the First State and to honor the governor, his staff and the state's elected officials for their continued support of the industry.

Dinner features a buffet that offers virtually every Delaware grown or produced food product. A reception prior to the banquet affords Delaware farmers and agri-businessmen a chance to visit one-on-one with their elected officials and discuss legislative concerns. Future Farmers of America clubs also will have displays set up in the hall.

Dan Hudson, President of the Council of Farm Organizations, announced that Wilmer D. Mizell Sr. will be this year's keynote speaker. Mizell is the USDA's

Assistant Secretary of Agriculture for Governmental and Public Affairs. Many, however, may better remember him as Wilmer "Vinegar Bend" Mizell, a professional baseball pitcher for 14 years. Mizell's career included six years with the St. Louis Cardinals and a stint with the Pittsburgh Pirates when they won the World Series in 1960.

A native of Vinegar Bend, Ala., he now resides in Midway, N.C. He has held his current position since August of 1982. Prior to that he served as a North Carolina Congressman and as USDA's Assistant Secretary of Commerce for Economic Development.

Only 500 dinner reservations will be accepted, so tickets will be distributed on a first-come, first-serve basis. To order tickets, or for more information, contact dinner chairman Bill Sammons at 736-4811 or 1-800-282-8685.

### AG WEEK PROCLAMATION

Gov. Michael Castle signed a proclamation on February 26, in his Legislative Hall office in Dover recognizing March 20-26 as Delaware Agriculture Week.

The proclamation coincides with National Agriculture Day, traditionally celebrated the first day of spring.

Secretary of Agriculture William B. Chandler Jr., chairmen of the House and Senate agriculture committees and leaders of the major farm associations were on hand for the signing.

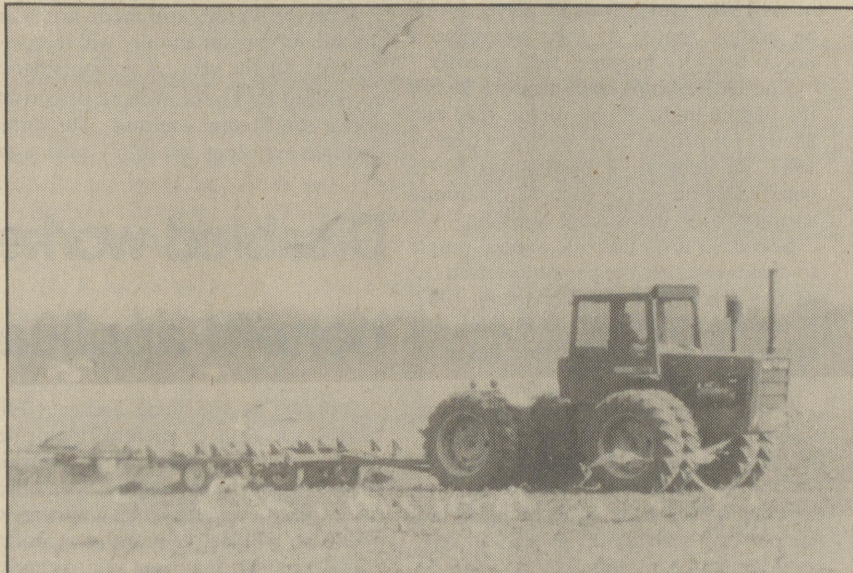

Delaware Agriculture industries will get a much deserved recognition during Delaware Agriculture Week, March 20-26.

Many festivities have been planned to show our appreciation of some of "Delaware's Best". Photo by David Dill.

## Ag trade directory seeks new listings

The Delaware Department of Agriculture is seeking new listings for its Agricultural Trade Directory.

"We are preparing to update the directory for the first time since it was first published in 1984," said marketing manager

Bill Sammons. "We have sent letters to those listed in the last edition to see if they want to be included again, but we are also looking for new listings."

The directory shows possible sources of food and agricultural products available in Delaware. It will be distributed to potential

buyers through trade shows, exhibits, direct mail, seminars, etc.

Listings are free and do not obligate individuals or firms in any way.

Companies can be any size as long as they are involved in the

sale of food or agriculture products, service or equipment.

Specific categories include: nursery stock, fresh fruits and vegetables, apiary, livestock, forest products, poultry, ag real estate, farm equipment, grain storage, and many more.

**Visit the PENNSYLVANIA DUTCH STAND at Spence's Farmer's Mkt. South Street Dover, DE**  
(Open: Tuesdays & Fridays 9 a.m. to 7 p.m.)

<p><b>Taylor's Hardware</b> <b>SERVISTAR</b> Commerce Street Harrington, DE <b>398-3291</b></p>	<p><b>Brown's Accounting Service</b> TAX PREPARATION Elwood R. Brown P.A. 40 Commerce Street Harrington, Delaware 398-4484</p>	<p><b>COLLINS PLUMBING &amp; HEATING, INC.</b> BACKHOE SERVICE U.S. 13 &amp; Smith Ave. Harrington, DE 398-8877</p>	<p><b>DAWSON BUS SERVICE</b> Camden, DE FOR RESERVATIONS CALL: 302-697-9501 From New Castle &amp; Sussex County Call 1-800-282-8525</p>	<p><b>MALAGO TIRE &amp; AUTO CENTER</b> 775 S. DuPont Hwy., 1/2 mile South of Smyrna, Southbound Lane 653-6510 or 653-3722 1155 S. Gov. Ave. &amp; US 13 Dover, DE, next to Dover Animal Hospital 734-1212 or 678-1661</p>	<p><b>OUTTEN BROS., INC.</b> Furniture-Carpetsing-Appliances WATERBED HEADQUARTERS 1275 S. Dupont Hwy. Dover, Delaware <b>678-3500</b></p>
<p><b>Holiday Motel</b> Rooms for Rent - Reasonable Rates Located on U.S. 13 - South of Harrington in Greenwood Phone 349-4270</p>	<p><b>Johnson's Mini-Mart</b> U.S. 13 &amp; DE 30 Woodside Light Subs - Sandwiches - Groceries <b>697-6030</b></p>	<p><b>Senator Ruth Ann Minner</b> 18th Senatorial District</p>	<p><b>Steller's Dairy Market</b> Open 7 Days a Week 7 AM to 10 PM Dorman St. Phone Harrington, DE 398-8768</p>	<p><b>L &amp; D PLUMBING</b> Pumps and Repair Work Senior Citizen Discount <b>284-9264</b></p>	<p><b>RED'S MOBILE HOME REPAIR SERVICE</b> Rebuilt Mobile Gun Type Heaters 24 Hour Emergency Service County Road 376 Frederica <b>335-4818</b></p>
<p><b>FRIENDLY FARM FURNITURE</b> The Only "True Discount Store" Rt. 18, Georgetown <b>856-2885</b></p>	<p><b>GERT PINK'S PORCELAIN DOLL STUDIO</b> Baby Dolls Wedding Doll Lamps Your Own Wedding Dress Can Be Duplicated 109 S. Church Ave. Milford, DE 19963 302-422-2754</p>	<p><b>Hi-Grade Dairy, Inc.</b> Stop in for Homemade Ice Cream, donuts, subs, sandwiches US 13 &amp; DE 14, Harrington <b>398-3310</b></p>	<p><b>BURRIS</b> BURRIS FOODS, INC. Milford, Delaware 19963 MILFORD (302) 422-4531</p>	<p><b>The Peoples Bank of Harrington</b> The Friendly Bank Harrington's only Full-Service Bank Clark &amp; Hanley Sts. 398-3256 Member FDIC</p>	<p><b>DONOVAN'S DOCK Delaware Bay Fishing</b> Restaurant Open Daily for the season til 9 p.m. <b>N. Bowers Beach 335-3500</b></p>
<p><b>Southern States HUDSON FARM SUPPLY</b> Harrington, DE 398-3654 Quality for Everyone</p>	<p><b>C &amp; E Thrift Shop</b> Consignments Clothing &amp; Items For Everyone Spring &amp; Summer Items arriving Daily 28 N. Walnut Street Milford, Delaware <b>422-0665</b></p>	<p><b>Greenwood Trust Co.</b> 44 West Market St. Greenwood, DE 19950 Phone No. 302-349-4512 Member FDIC Deposits Insured Up to \$100,000.</p>	<p><b>ORIENT EXPRESS</b> Lunch • Dinner • Take-Out 530 Bay Road Dover, DE 674-8410</p>	<p><b>Mister Donut</b> MILFORD SHOPPING PLAZA Rt. 14 &amp; 113, Milford, Delaware 55 Kinds of Donuts 24 Hours A Day 422-7022</p>	<p><b>SONNY'S SEAFOOD MARKET</b> DONOVAN'S DOCK BOWERS BEACH 19946 <b>335-0810</b> WE ACCEPT FOOD STAMPS HOURS 8 TO 5 • OPEN 7 DAYS</p>
<p><b>LaVere Electric Inc.</b> Residential • Commercial 24-Hour Emergency Service Free Estimates <b>422-9185</b></p>	<p><b>SURGE PATZ CALLAWAY'S FARM AND DAIRY SUPPLY</b> Farm, Dairy Supplies, and Equipment Refrigeration Repair and Service <b>302-398-3151</b></p>	<p><b>ROBBINS Hardware &amp; Appliances</b> Hardware and Appliances Frederica, Delaware Phone 335-5219</p>	<p><b>BAILEY'S LAWN &amp; LANDSCAPE</b> Complete Lawn Care Programs Landscape Maintenance Lawn Cutting Service New Lawns Leaf &amp; Snow Removal Free Lawn Analysis and Estimates Phone 422-9004 - 422-6343</p>	<p><b>KOREAN KARATE ACADEMY</b> Day - Evening Classes Certified Black Belt Instruction For More Info. Call: 422-4609</p>	<p><b>B &amp; C Equipment Inc.</b> <b>Case</b> Farm Tractors &amp; Equipment Sales and Service Milford-Harrington Road 422-6688 Milford, Delaware</p>
<p><b>TRADER'S AUTO BODY REPAIR</b> GARY TRADER, Owner Main &amp; Railroad Ave. P.O. Box 429 Felton, DE 19943 284-4486</p>	<p>Call and say... <b>HEY CULLIGAN MAN!</b> For Culligan Service 734-1802</p>	<p><b>Martin's Limestone</b> MAGNESIAN OR CALCIUM <b>BENTON G. HILL</b> Phone 422-8554 Milford Delaware</p>	<p><b>J. SPENCER WILLIS, Co., Inc.</b> Owned by Bill Burton Serving Delmarva the past 26 years with Martin Limestone Spread - Bulk - Bags 422-7557 • 422-5246 • 422-5438</p>	<p><b>FARROW REALTY</b> 17 Commerce Street Harrington, DE Harry G. Farrow, Jr. <b>398-3455</b></p>	<p><b>DEL-MAR FORD TRACTOR, INC.</b> Ford Farm Tractors &amp; Equipment Authorized Dealer Rte. 13 &amp; 42-Cheswold 678-8484</p>



# Social Security Section

## Additional earnings may mean higher benefits

A person who returns to work after beginning to get Social Security retirement benefits may qualify for higher benefits because of the additional earnings, a Social Security manager said recently.

It is not necessary for the worker to take any action if his or her earnings would result in higher benefits. Social Security automatically refigures the benefit rate after the earnings are credited to the worker's record.

People should, however, notify Social Security if they expect to earn more than

the annual exempt amount. Earnings over the exempt amount result in the withholding of a person's benefits. In general, \$1 in benefits is withheld for each \$2 of earnings above the exempt amount.

The exempt amounts are \$6,120 for people under 65 for all of 1988 and \$8,400 for people 65 through 69. There is no limit on earnings for people 70 and over.

In addition, a worker's benefit can be increased by 3 percent a year (1/4 of 1 percent a month) that the worker does not

(Continued on page 11)

## SSI eligibility examined

People in the local area who receive supplemental security income (SSI) payments have their eligibility re-determined periodically, a Social Security manager said recently.

SSI is a Federal program administered by Social Security that provides a basic cash income to people 65 or older or blind or disabled who have little income and little in the way of personal property or real estate. Money to make SSI payments comes from U.S. Treasury general funds, not Social Security taxes.

The purpose of the redetermination is to make sure the people getting these payments continue to be eligible and that they are getting the right amount.

The amount of a person's SSI payment

depends on his or her other income and living arrangements. People getting these payments are required to promptly report any change in their circumstances that can affect their payment rate or their eligibility.

The periodic redetermination is a part of the continuing process to make sure that Social Security payments go only to those people who are eligible. Payments are stopped if a person does not cooperate with Social Security.

For more information on the SSI program or about Social Security, call any Social Security office. The address and telephone number of the nearest Social Security office can be found in the telephone directory.

## Benefits are reduced for early retirement

The amount of each retirement check is permanently reduced if a person elects to retire under Social Security before 65, a Social Security manager said recently.

Payments are also reduced if a spouse or a widow or widower begins receiving payments before 65.

The amount of the reduction will depend on the number of months the person receives checks before reaching 65. Those who start getting checks earlier will realize about the same total amount over the years; however, the amount of each

check will be smaller because of the longer period during which they will be received.

Beginning in the year 2000, the age at which full benefits will be payable will gradually increase until it reaches 67, however, reduced benefits will still be payable as early as 62.

More information about Social Security retirement benefits can be obtained at any Social Security office. The address and telephone number of the nearest Social Security office can be found in the telephone directory.

## Social Security earnings base, Tax rate increase for 1988

The annual earnings base—the maximum amount of earnings that counts for Social Security—will increase to \$45,000 for 1988, up from \$43,800 for 1987. In addition, the 1988 tax rate for employees and their employers will increase to 7.51 percent, up from the 1987 rate of 7.15 percent, a Social Security manager said recently.

The increase in the wage base is based on the change in average earnings levels from 1986 to 1987. The tax rate increase was already a part of the Social Security law. The effective tax rate for self-employed people will rise from 12.3 percent to 13.02 percent for 1988.

The increase in the tax rate will amount to \$7.20 a month for a person earning \$2,000 a month.

Other Social Security figures are scheduled to increase in 1988 as well, the manager said. The annual exempt amount used in the annual earnings test will increase. The annual earnings test is the measure used to determine whether a person who works will receive benefits during the year.

The 1988 annual exempt amount for people 65 through 69 will be \$8,400, up from the 1987 amount of \$8,160. The 1988 exempt amount for people under 65 all of 1988 will be \$6,120, up from the 1987 amount of \$6,000.

A person whose earnings do not exceed the annual exempt amount will receive all benefits for the year. A person's benefit is reduced by \$1 for each \$2 of earnings above the exempt amount. The annual earnings test does not apply once a per-

son reaches 70.

The amount of earnings needed to earn a quarter of coverage—the measure of Social Security work credit—will be \$470

in 1988, up from \$460 for 1987. In 1988, a worker will earn four quarters of coverage if his or her annual earnings are \$1,880 or more.

## Call Social Security before making visit

It is a good idea for people in the local area to call Social Security before taking the time to visit the office. The reason is that most Social Security business can be taken care of by telephone, a Social Security manager said recently.

Unless the person's business is urgent, it is best to call after the middle of the month and later in the week. Inquiries can be handled more quickly then.

Even if a person needs to visit the office, it is a good idea to call for an appointment. This can help shorten waiting time.

Examples of the business that can be handled by phone include:

- Applying for Social Security benefits.
- A claim can be started by phone and completed by mail.
- Applying for Medicare.

- Changing name and address in Social Security records.
- Reporting a change in marital status.
- Reporting stopping or starting work or to report any other event that can have an effect on benefits.
- Reporting a lost or stolen check or delayed payment.
- Getting help in completing a Medicare form.
- Arranging for direct deposit of checks.
- Getting a benefit estimate.
- Requesting a statement of earnings.
- Getting help in requesting a review of a claim decision.
- To ask any question about Social Security.

The telephone number of the nearest Social Security office can be found in the telephone directory.

## Annual report deadline near

People who get Social Security retirement or survivor checks and who earned more than the annual exempt amount in wages from a job or in self-employment in 1987 have until April 15, 1988, to file an annual report of their earnings, a Social Security manager said recently.

The 1987 exempt amounts were \$6,000 for people under 65 all of the year and \$8,160 for people 65 or over any part of 1987. In general, a person has \$1 in benefits withheld for each \$2 of annual earnings over the exempt amount.

Social Security uses the annual report to decide whether the person received the correct amount of benefits during 1987. If too much or too little was paid, any adjustment necessary is made based on the annual report.

A special monthly test is used during a person's first year of retirement. Under this test, a person can get a benefit for a month in which he or she did not earn wages over the monthly limit and did not perform substantial services in self-employment. This monthly test can be used only in the person's first year of retirement.

Most people who need to file a report should have received one in the mail. If a person did not get a form, or lost or misplaced the one he or she did get, another copy of the annual report form can be obtained at any Social Security office. The address and telephone number of the nearest Social Security office can be found in the telephone directory.

## Disabled workers should not delay benefit application

Workers in the local area suffering from a physical or mental impairment which prevents them from working should consider applying for Social Security disability benefits when it appears the condition will last 12 months or more, a Social Security manager said recently.

Social Security disability benefits can be paid to workers under 65, disabled widows and widowers 50-60, and to unmarried adult children who become disabled before reaching 22.

Under Social Security, a person is considered disabled if he or she has a condition which prevents him or her from doing any substantial gainful work and which has lasted or is expected to last at least 12 months or result in death.

While no payments can be made to a disabled worker, widow, or widower for the first 5 full months of disability, applications should not be delayed.

Before a person applies for disability benefits, it will be helpful if he or she gathers certain information. This will help speed the application process. All it takes is a telephone call to start the process.

This includes:

- The person's Social Security number.
- Date last worked.
- Date person became sick or injured.
- Names, addresses, and telephone numbers of doctors, hospitals, or clinics that provided treatment for the condition and dates of treatment.

Military service serial number or VA claim number if available.

- List of kinds of jobs performed in previous 15 years.
- Names, Social Security numbers, and dates of birth of spouse and children.

Workers' compensation or other public disability benefit number if any.

A person should not delay applying if all this information is not available. The people in any Social Security office may be able to help. The address and telephone number of the nearest Social Security office can be found in the telephone directory.

### Greenwood Trust Company BIG BANK SERVICES WITH HOMETOWN FRIENDLINESS

Banking services you expect...the friendliness you appreciate.

- Checking Accounts
- Savings Accounts
- Loans
- Christmas Club
- Drive-In Window

Greenwood Trust Company  
P.O. Box C, Greenwood, Delaware  
(302) 349-4512

Member FDIC



Visit the  
**PENNSYLVANIA DUTCH STAND**  
at Spence's Farmer's Market  
OPEN TUESDAYS & FRIDAYS  
at South St., Dover, DE • 9 AM - 7 PM  
OPEN FRIDAYS & SATURDAYS  
at Rt. 13 Market, Laurel, DE • 9 AM - 6 PM  
We Specialize in HOMEMADE SAUSAGE  
Made Right At The Market  
DIRECT FROM LANCASTER COUNTY: SWISS CHEESE - LEAN GROUND BEEF - SMOKED MEATS - PORK CHOPS - SALADS - HOMEMADE BAKED GOODS

### MODERN GAS SERVICE MGS ...Anywhere!

SAFE • RELIABLE • PROMPT  
RESIDENTIAL-COMMERCIAL-INDUSTRIAL-CONSTRUCTION  
BULK SERVICE BOTTLED SERVICE  
APPLIANCE SERVICE

398-8130 697-2894  
VERNON, HARRINGTON (Route 14) IF NO ANSWER CALL



### Dover Warehouse Food Market Bay Court Plaza Shopping Center

OPEN: Monday thru Saturday 9 AM to 9 PM  
Friday 9 AM to 10 PM Sunday 9 AM to 7 PM

You'll Always Save the Most  
by Shopping Here First!

### Senator Ruth Ann Minner 18th Senatorial District

302-422-6206 (in DE) 1-800-444-8260 (out DE)



### Colony Inns Restaurant

- CONFERENCE ROOM
- BANQUET ROOM

#### Senior Citizen Discounts

10% Discount Daily 30% Discount Thursday  
U.S. Rt. 13 Harrington, DE 398-4201

### Bridgeville Animal Hospital & Staff

337-7524



### MILFORD AUTO PARTS AND HOME CENTER

NATIONAL BRANDS AT DISCOUNT PRICES  
WHOLESALE

FULL LINE OF DOMESTIC & FOREIGN  
RETAIL

- SPARKOMATIC STEREO
- ACCESSORIES
- HIGH PERFORMANCE PARTS
- TUNE-UP PARTS
- CUSTOM WHEELS
- TIRES
- AC DELCO BATTERIES
- EXHAUST/IGNITION
- BRAKES/SHOCKS
- WATER PUMPS
- FRONT END PARTS
- RADIATORS

422-7065 or 422-9100  
MILFORD SHOPPING CENTER  
209 N. E. FRONT MILFORD

OPEN 7 DAYS  
A WEEK

### "The Friendly Bank" The Peoples Bank Of Harrington

Harrington's Only Full Service Bank

Clark & Hanley Streets  
Harrington, DE

398-3256

MEMBER FDIC



### RED'S MOBILE HOME REPAIR SERVICE

OVER 25 YEARS EXPERIENCE  
24 HOUR EMERGENCY SERVICE

- BURNER SERVICE
- ROOF COATING
- SKIRTING
- WINTERIZING
- TRANSPORTATION & SET-UPS
- AIR CONDITIONING SERVICE
- ANCHORING
- COMPLETE PAINTING

WE SELL & INSTALL NEW & REBUILT GUN TYPE HEATERS

FULLY INSURED  
E. STOWELL  
OWNER

335-4818

COUNTY RD 376 FREDERICA





# Social Security Section

## QUESTIONS & ANSWERS



**Q. I get SSI checks because I'm disabled. I've been offered a job—part-time at first and additional hours if I can handle them. How will going back to work affect my SSI checks?**

A. Generally, the first \$65 a month you earn won't affect your checks. Half of any amount over \$65 will count and that amount will be deducted from your SSI checks. But there are special provisions in the law to help disabled people who want to work. For example, you may be able to continue getting SSI and Medicaid while you test your ability to work. Also, the cost of certain impairment-related work expenses won't be counted as income. For more information about these "work incentive" provisions, call any Social Security office.

**Q. My daughter just bought a new car and wants to give me her old one. I would like to have a car, but don't want to take it if having it would reduce my SSI checks. Will my checks be affected if I take the car?**

A. It depends on the value of the car. If its current market value is \$4,500 or less, there will be no change in your SSI checks. If the value of the car is more than \$4,500, check with your Social Security office about the effect it will have on your checks.

**Q. As a worker, what Social Security changes should I be concerned about for 1988?**

A. This year, the Social Security tax rate is 7.51 percent. The maximum amount of earnings subject to Social Security taxes is \$45,000. You will earn 1 quarter of coverage for each \$470 of your covered earnings up to a maximum of 4 quarters for the year.

**Q. If I become disabled, why do I need a certain number of work credits to receive a Social Security disability benefit?**

A. Disability benefits are intended to replace part of the earnings you lose if you are disabled and cannot work. If you have not worked, obviously, you would not lose any earnings if you become disabled. To assure that there is relation between earnings and benefits, you cannot receive disability benefits unless you have worked long enough and recently enough in a job covered by Social Security.

**Q. My Social Security check is deposited directly in my bank account. If my mailing address changes is it necessary to contact Social Security? If so, why?**

A. Yes. You must notify Social Security of any change of address whether or not you have direct deposit. When necessary, Social Security sends you notices and other information by mail. They also may need to contact you to make sure you continue to be eligible for benefits. If you cannot be located, Social Security may stop your benefits until they can find you.

**Q. I've never worked in jobs that were covered by Social Security. I heard that even though I don't have any Social Security credits, I can still get Medicare. How do I arrange this?**

A. You can get Medicare hospital insurance at age 65 by signing up for it and paying the monthly premium. If you buy Medicare hospital insurance, you also have to sign up for Medicare medical insurance and pay its premiums. You should get in touch with any Social Security office at least 3 months before you reach 65 so that your protection will start as soon as you're eligible.

**Q. I'll be going into the hospital next month for an operation. I'll probably be there for several weeks. If I have a television in my room, will Medicare pay for it?**

A. No. Medicare hospital insurance cannot pay for a television or other items of personal convenience, such as a radio or a telephone in your room.

**Q. I think I might be eligible for a program in my State that offers free heating oil. If I am eligible, will it affect the amount of my SSI checks?**

A. Probably not. Home energy assistance based on need and certified by the State does not count as income for SSI purposes and will not affect the amount of your check.

**Q. I'm the sole proprietor of a small business I recently started and have three employees. While my business is small I want to correctly start my recordkeeping. What exactly do I need to do to report wages and taxes properly?**

A. As an employer, your recordkeeping involves Social Security. You need to keep a record of each employee's earnings for Social Security. You are required to withhold income tax and Social Security tax from the wages of your employees. After the end of each calendar quarter, you must file Form 941 with the Internal Revenue Service and send that agency the taxes you withheld plus the employer's share of the Social Security tax. At the end of each calendar year, you are required to file a report with the Social Security Administration by sending a completed Form W-2, Wage and Tax Statement, for each of your employees. Forms W-2, which contain yearly wage and tax information for your employees, must be transmitted to Social Security with a Form W-3, Transmittal of Income and Tax Statements. It is important that the report be timely submitted using correct names and Social Security numbers. As the sole proprietor, you pay Social Security taxes as a self-employed person on the net earnings from your business. You report your net earnings on Schedules C and SE to your Form 1040.

**Q. My wife and I both will be 65 next year. How soon should we apply for our Social Security benefits?**

A. You should apply for retirement benefits about 2-3 months before you plan to retire. That way, your claim can be processed in time for your payments to start when you stop working. Even if you decide not to retire, you should file an application for Medicare 2 or 3 months before 65 to make sure you will have full Medicare protection starting at age 65.

**Q. I've been getting SSI checks for about 5 years. Every so often the Social Security office calls me in to fill out what seems to be the same papers asking the same information about my income and resources. Is that really necessary?**

A. Yes, it's necessary. Since SSI is a program based on need, your case must be reviewed from time to time to be sure that you're still eligible and being paid correctly.

**Q. I got out of the hospital last month, and now I've got to go back in for additional treatment. Will I have to pay the \$520 hospital insurance deductible again?**

A. No. The hospital insurance deductible is charged only for your first admission to a hospital in each benefit period. If you are discharged from a hospital and then readmitted before the benefit period ends, you do not have to pay the deductible again. A benefit period ends when you have been out of a hospital or skilled nursing facility for 60 days in a row.

**Q. I retired earlier this year. I also worked part time all year. I understand that I may have to pay taxes on half of my Social Security benefits. Will Social Security send me a statement of my benefits for the year without my contacting them? If so, when?**

A. Yes. You will receive a statement of earnings sometime in January. It is Social Security Benefit Statement Form SSA-1099. It will show the total amount of your benefits for 1987 as well as any deductions for things like Medicare premiums.

**Q. My county job is covered by Social Security. At retirement, I'll get a county pension and I'll also be eligible for a wife's benefit on my husband's Social Security record. How will the government pension offset affect my situation?**

A. The government pension offset only applies to Social Security dependents' and survivors' benefits, so your county pension will not affect any benefit you get on your own Social Security record. Also, it will not affect any benefit you receive based on your husband's Social Security record because your government employment is covered by Social Security. The offset only applies to government employment not covered by Social Security.

## General enrollment period ends soon

March is the last month of the 1988 general enrollment period for people who failed to sign up for Medicare medical insurance at their first chance, a Social Security manager said recently.

There is a general enrollment period during the first 3 months of each year. Also eligible to enroll at this time are people who once had medical insurance but who dropped this protection.

Medical insurance protection will start July 1, 1988, for people who sign up during the general enrollment period. The

basic monthly premium for medical insurance is \$24.80 for the period ending December 1988. The basic premium is increased by 10 percent for each year a person could have had this protection but did not.

The premium paid by those with medical insurance represents about one-fourth of the costs. The remaining amount is paid by the Federal Government from general revenues.

Medical insurance helps pay for doctors' services, outpatient hospital services, and many other items and services not covered by the hospital insurance part of Medicare.

In general, after a person has had \$75 in approved charges for covered medical expenses in a year—the annual deductible—medical insurance will pay 80 percent of the approved charges for any additional covered services a person has during the rest of the year.

Anyone who has a question about either part of Medicare—hospital insurance or medical insurance—can get the answer at any Social Security office. The people there have free leaflets which tell about the protection offered by Medicare. The address and telephone number of the nearest Social Security office can be found in the telephone directory.

## Retroactive checks are limited for Social Security

People who delay applying for Social Security retirement or survivor benefits for some time after they become eligible may miss out on some checks, a Social Security manager said recently.

This is because the number of months for which back payments can be made is limited.

In general, people who apply for retirement or survivor benefits after they reach 65 can get back benefits for up to 6 months before the month they apply, but not before the month of their 65th birthday.

People who apply for reduced benefits before 65 generally cannot get benefits for any month before the month they apply.

People who apply for benefits because they are disabled—workers, adult children, widows, and widowers—can get benefits for up to 12 months before the month they apply if they are eligible in all other ways.

People can save time when they do apply for benefits if they have the necessary documents ready. This includes the person's Social Security card or record of the number, birth or baptismal certificate, W-2 forms or self-employment tax returns for the past year and marriage and death certificates, if appropriate.

More information about applying for benefits can be obtained at any Social Security office. The people there can suggest other documents if those listed are not available. The address and telephone number of the nearest Social Security office can be found in the telephone directory.

## Additional earnings may mean higher benefits

(Continued from page 10)

get benefits after 65. Starting for people who reach 65 in 1990 and later, the credit will be gradually increased until it reaches 8 percent in 2009. The credit also applies to widows and widowers.

More information about the effect of work and earnings on Social Security benefits can be obtained at any Social Security office. The address and telephone number of the nearest Social Security office can be found in the telephone directory.

BLINDS SOLAR ROOMS  
**Callaway Furniture Co.**  
 AWNINGS MFGRS.  
 FLOOR COVERINGS SPECIALISTS  
 ALWAYS 20% OFF ON FURNITURE  
 U.S. 13 NORTH  
 HARRINGTON, DE 19952  
 302-398-8858

*"The doctor of the future will give no medicine, but will interest his patients in the care of the human frame, in diet, and in the cause and prevention of disease."* Thomas A Edison

As we look toward the year 2000, let us also remember our past. The health care of the future will be natural and preventative. The health care for today and our future is chiropractic.

Dover Health Care Center  
 Dr. Victor E. Epps  
 212 S. Queen St.  
 Dover, DE  
 736-0330

Serving Lower Delaware  
**DICKINSON MEDICAL GROUP**  
 Professional Association  
 AN ASSOCIATION OF PHYSICIANS  
 SPECIALIZING IN ORTHOPEDIC SURGERY,  
 RHEUMATOLOGY AND NEUROLOGY.

- On-site Radiology
- Electro-Diagnostic Testing
- Physical Therapy
- Independent Laboratory Testing
- Pain Management
- Sports Medicine

800 NORTH DUPONT HIGHWAY  
 MILFORD, DE 19963  
 Telephone: 422-3071  
 856-3589  
 DIRECT LINE FOR APPOINTMENTS:  
 422-3355

807 SOUTH BRADFORD STREET  
 DOVER, DE 19901  
 Telephone: 734-4455

**NANTICOKE MEMORIAL HOSPITAL**  
*"Modern Care — Old Fashioned Caring"*  
**Looking For A Physician?**  
 call our Physician Referral Service at  
 856 - 3176 extension 450 or 629 - 6611 extension

**Milford Memorial Hospital**

- Fully Accredited Community Hospital
- 24-Hour Emergency Department Staffed by Physicians Specializing in Emergency Care
- Inpatient and Outpatient Cardiac and Pulmonary Rehabilitation
- State-of-the-Art Imaging Services
  - \*Magnetic Resonance Imaging (MRI)
  - \*CT Scanning
  - \*Ultrasound
  - \*Nuclear Medicine
- Full Diagnostic Radiology and Laboratory Services
- Critical Care Units
- Complete Outpatient Testing Services
- Ambulatory Surgery
- Obstetrics
- Pediatrics
- Cardiopulmonary Services
- Audiology
- Physical Therapy
- Occupational Health Services
- Patient and Community Education Programs
- Home Health Program
- More than 50 physicians serving your medical and surgical needs.

*People Continuing To Care*  
 Clarke Avenue, Milford, Delaware 422-3311



# Opinion

Editorials - Publisher's Choice  
Letters to the Editor  
Political Viewpoints

PUBLIC FORUM



## An economic development plan for our future

by Governor Michael N. Castle

Nearly ten years ago, when the state was on the brink of financial disaster, a number of steps were taken to put us back on the road to financial health. One, of course, was controlling our spending. But another crucial element of that recovery was an increased emphasis on economic development.

As a result, the Delaware Development Office was created. And, for the past seven years, DDO has done a remarkable job in making Delaware one of the most responsive and most successful states in economic development.

But changing times require new ideas. At the initiation of DDO director Dale Wolf, the Development Office recently completed an assessment of its progress and began charting its course for the future. The report, released this week, looks at DDO's changing responsibilities since 1981 and targets projects for the rest of this century.

It takes into account the needs of the entire state and is consistent with our efforts to attract business and job opportunities in Kent and Sussex Counties. The plans range from the practical -- a catalog of exporters -- to major steps such as creation of an Economic Development Fund to provide incentives for the expansion and recruitment of businesses. Four million dollars in start-up capital has been included in this year's Bond Bill.

Businesses with fifty employees or less

provide thirty percent of the jobs in Delaware as well as much of the potential for new job creation. The long-term goal of the Development Office is to become a focal point for assistance to new business ventures and to existing, but still small, firms. Specifically, DDO plans to serve as a small business advocate and to develop funding sources beyond those presently available.

Many of the nine industries previously targeted by DDO for emphasis would benefit from the growth of high technology activities. DDO's plans in this area include supporting the creation of a new technology park and an Institute for composite Technology on land donated by the University of Delaware.

Tourism, which is big business in our state, is also highlighted. The challenge here is to expand the industry and its employment opportunities without overcrowding facilities or overburdening our natural resources. One of the ways suggested in the report is to help extend the business year for resort and seasonal facilities by encouraging non-seasonal events and activities.

This new plan is an important development tool for Delaware. Under the leadership of Dale Wolf, and with the hard work of the DDO staff which is dedicated to making Delaware a better plan to live and work, we now have a plan that will ensure our competitiveness into the next century.

## U.S. Service Academy nominating process starts now

by Congressman Tom Carper

Each year I have the privilege of nominating some of our state's best and brightest high school seniors to the U.S. Military, Naval, Air Force, and Merchant Marine academies. My nominees for the Class of 1992 were outstanding, and several have already received appointments.

The seniors I nominated for the class of 1992 have much to be proud of. The road to gaining an appointment to the U.S. service academies is not an easy one.

For students interested in being a member of the class of 1993, it's time to start preparing for the 1989 nomination process. I strongly recommend that high school juniors interested in being nominated to an academy next fall start NOW.

Applying for a nomination from my office is not overly complicated, but it does require time, attention, and diligence. The ideal service academy candidate is an athletic individual who excels in academics, earns SAT scores of over 1100 or ACT scores of over 45, has demonstrated leadership capabilities, is involved in community service activities, and has a genuine interest in pursuing a military career.

What do prospective nominees need to do? Visit your guidance counselor and ask about applying for Congressman Tom Carper's service academy nomination. Or simply write to me, informing me of which academy you hope to attend. My address is: 5021 Boggs Federal Building, 844 King

Street, Wilmington, DE 19801.

After sending me the required college board scores, transcripts, letters of recommendation and updates - the absolute deadline is October 14, 1988 - the nominating process will culminate with a personal interview by my Service Academy Review Board in the fall. The Board, a non-partisan group of community leaders from throughout the state, will recommend 10 unranked nominees for each academy. No nomination is necessary if you wish to attend the Coast Guard Academy. Individuals are eligible for nomination until they reach the age of 22.

I usually have one appointment slot open for each academy. Once that slot is filled by one of my ten nominees, those that remain will still be eligible for non-congressional appointments available to their respective academies.

While applicants are participating in my nominating process, they must also provide the academies with similar information, and undergo physical exams and aptitude tests as well. That's why it's a good idea to begin as soon as possible.

A nomination to attend one of our nation's service academies is a mark of academic excellence and commitment to serving our country. As a veteran and Naval Reserve officer myself, I'm particularly proud of the students I've nominated over the years, and I look forward to the opportunity to continue sending some of the finest young people our state has to offer to the U.S. service academies.

## Senatorial Report

By Sen. Ruth Ann Minner

18th Senatorial District  
I've been getting a lot of calls and letters lately pertaining to uninsured motorists and the so-called "Sticker Bill" I introduced last May in an effort to get uninsured motorists off the highways.

Many of the calls come from victims who have had to pay large sums of money for repair of their own vehicles damaged by uninsured motorists.

Unfortunately, opponents of my legislation (SB 83) have also been active, circulating what I consider to be misinformation about the bill and what it will do. The misinformation seems to be confined to five main areas:

That I'm the only one who had input into the legislation and that I claim the bill will rid the highways of uninsured motorists. The facts are that the legislation was drafted and worked on for two years by a group including the Insurance Department, the Motor Vehicle Division, the State Police, and the State Insurance Department before I even got involved.

That your policy due date will be the 1st and 15th of the month. Not true. The bill leaves that decision up to the Insurance Department, which will draft rules and regulations only after full public hearings and input from the insurance industry.

That stickers will be issued only for the time paid. True. But if the current laws were being enforced, the insurance companies would not issue insurance cards for any time not paid in advance. What has been happening is that an insurance company issues a card for 12 months, when the motorist is paying by the month.

That if a motorist wishes to cancel liability insurance for any reason, such as sale or trade of an auto, the sticker must be returned. True. But under present law, the insurance companies should require that the insurance card be returned before there is any premium refund.

That motorists will have to pay \$2 for a sticker every time a premium for less than a year is paid. Partially true. There is no \$2 fee in the bill. That is left up to the insurance companies and should cost no more than it does now if the insurance industry properly kept tabs on the insurance cards it issues.

During the two years the bill was in the drafting stage, the Insurance Department has met with representatives of a broad spectrum of interests, including the American Association of Retired Persons (AARP), truckers, auto dealers, the insurance industry, and legislators. The result of these meetings has been a large volume of appropriate suggestions, many of which could be incorporated in SB 83 or in the regulations of the Insurance Department.

I recognize that the bill may need some refinement. I have scheduled it for Senate debate on March 29, and I urge anyone who would like to address the Senate on this issue to contact my office. I will personally ask for the privileges of the floor for anyone who contacts me.

There is no effort to cram anything down anyone's throat. Reasonable people can disagree, but reasonable people do not let an admitted serious problem on our highways continue without some effort to eliminate it.

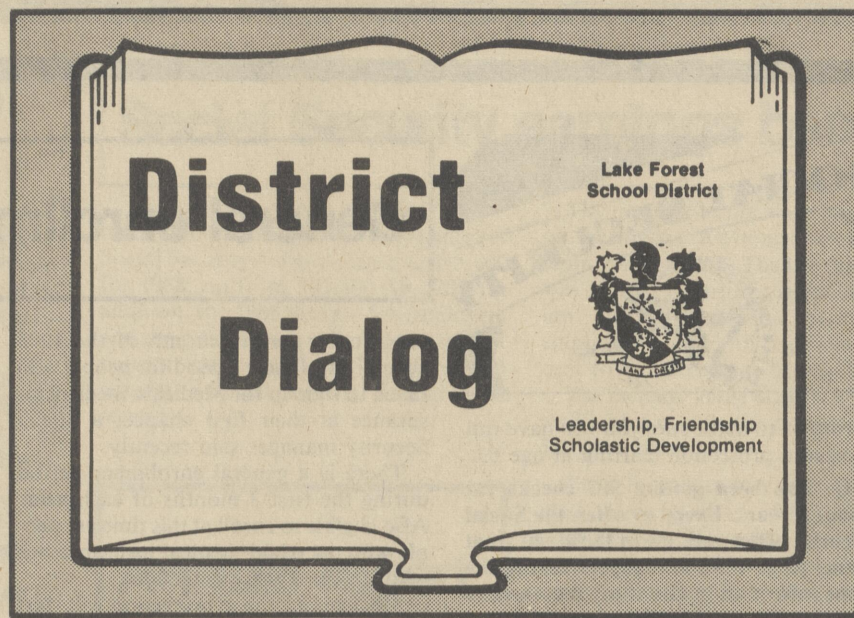

## "The Dream of a Student Voice"

by Richard McGinnis

SGA President  
Lake Forest High School

In 1930, the dream of a student voice in the policy making process of high schools throughout this nation became reality because of a young man named Warren Shull. Shull was Student Council President of Sapulpa High School in Oklahoma. He wanted the students across this nation to unite and become a stronger voice, nationally, if possible. He became the founder of the National Association of Student Councils.

Student Government is more than "Just a Club," it is the voice of the students' concerns to the administration, community, and the nation. It's a voice that needs to get louder for a better quality education. The Lake Forest student council tries to promote and protect student's rights and the right to due process.

Student leaders are not hard to come by. Anyone in Lake Forest High School who is a student with determination, a lot of school spirit, and enough patience to deal with problems in a civilized way, can become one.

Being a student leader has a lot of responsibility attached to it. You have to try to work with the association and keep your grades up. Sometimes this can be a difficult task. It also requires you to basically give up a social life, but it teaches many basic needs that are necessary to know when you go out and face the world. Managing your time, knowing what's important and what's not, patience and long and short term goals are examples of this.

Being a student leader can also teach you the basic principles of democracy, which is of a great importance in our society. Student Council can prepare a student to take on this responsibility of protecting democracy. The students get hands-on experience on how democracy works, because they are the ones who are making it work.

Students vote on many SGA issues, such as "Where should our funds be spent?" and "What will the theme for homecoming be?" I know that may not sound big, but take into consideration that someday a Lake Forest student could be a U.S. Senator voting on issues like Contra Aid, a balanced budget, or better yet, more funding for quality education.

Student Council members are very fortunate, because they learn many aspects of life and how the government works, thanks to the support of their advisors, teachers, parents, and the NASC founder, Warren Shull.

## A laff a day...

by William T. Ficka

If you're in doubt about how much your love is worth, just wait until the divorce settlement.

.....  
Paying alimony is like buying gas when the car is in the junk yard.

.....  
Can't you see the husbands of the future complaining, "Why can't you make a TV dinner like my mother used to make?"

.....  
Show me a man who smiles all the time.  
And to friend or foe will give his last dime.  
Show me a man who loves one and all,  
Even when they all cause him to fall.  
Show me a man who will always help,  
Both friend and foe with never a yelp.  
Show me a man who will do all that,  
And I'll show you a man with the brain of a gnat.

## Roth: Noriega, you must go

by U.S. Senator Bill Roth

In recent weeks we have been inundated with media reports about the involvement of corrupt Panamanian public officials in the narcotics trade. In January, the Permanent Subcommittee on Investigations, (PSI), on which I serve as ranking minority member, heard the first direct testimony about large payments to Panamanian officials from drug dealers, including payments to Panama's military strongman and de facto head of government, General Manuel Antonio Noriega.

According to the sworn testimony of convicted drug dealer Steven Kalish, Noriega was a full fledged co-conspirator in Kalish's drug and money laundering activities. Subsequently, two federal grand juries in Florida have handed down indictments against General Noriega and others.

More recently, we have been treated to the spectacle of the president of Panama employing his legitimate power under Panamanian law to dismiss General Noriega, with the result that the President was immediately and illegally deposed by Noriega's henchmen. President Delvalle, who is still recognized by the U.S. government as the legitimate civil authority in Panama, was forced to go into hiding.

I have long been concerned about the role Panamanian banks play in facilitating the international drug trade by laundering the immense cash profits of these merchants of death. In 1985, I issued a report pointing out that these banks, through secret numbered accounts held in the name of secret

corporations set up under the laws of various countries, including Panama's, were facilitating drug trafficking by allowing drug dealers to hide their profits.

I think it is time to make absolutely clear to the Panamanians that we will not continue to abide the corrupt activities of a petty dictator like Noriega -- not when those corrupt activities directly affect the security interest of the United States in the continued operation of the Panama Canal and directly involve the health and welfare of Americans.

I have introduced legislation to clear up any ambiguities about U.S. policy. My legislation will ban all imports from Panama.

In 1987, Panama exported about \$700 million in products to the United States including fresh fish and shellfish, bananas, refined petroleum products, coffee, tobacco and pearls. This trade constituted approximately 60 percent of Panama's total exports. Thus, an import ban would be expected to have an immediate and significant effect.

My bill also would mandate the termination of direct air service between Panama and the U.S. and halt minting of Panamanian coins in the United States.

It is time to change the picture. It is time to send some clear and resounding messages. First, to General Noriega -- you must go. Second, to the people of Panama -- we support you in your efforts to eliminate a corrupt dictatorship.

## Letter to the Editor

Dear Editor:

The article in last week's *Journal* by Lucille Evans Clendaniel was very interesting and informative. It is great to hear and read about students from Harrington and their accomplishments over the years.

This paper needs more such articles and I am sure there are many more to be gotten and published for the teachers

and students to savor for incentives and more interest in their teachers and studies, and to further their future. There have been many from Harrington Schools that have accomplished much in their lives and it would be great to hear about them.

Garnet Messick  
Harrington, DE

### LETTER TO THE EDITOR POLICY

Due to space limitations, please limit "Letters to the Editor" to one page, double spaced. The editor reserves the right to print only excerpts from longer communications. Only staff written editorials are to be interpreted as reflecting the viewpoint of *The Harrington Journal*. The editor reserves the right to refuse to print and/or edit any and all letters submitted to *The Harrington*

*Journal*. All letters must have the signature of the author to be considered for publication. Those persons interested in printing their letters and editorials through "Letters to the Editor" should send them so that they are received in Monday morning's mail for the week of publication. Address them to: Editor, *The Harrington Journal*, P.O. Box 299, Harrington, DE 19952.

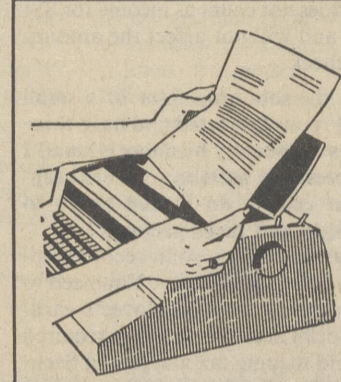

Submit Your  
Letter to the  
Editor

Deadline: Noon, Monday



HERITAGE  
NEWS  
FORUM

FROM HERITAGE FEATURES SYNDICATE

WASHINGTON, D.C.

## POWER TO THE PEOPLE

By Edwin Feulner

Most of what government does could be done better in the private sector at enormous savings to taxpayers. That's why President Reagan, in his 1989 budget message to Congress, proposed privatizing, or transferring to the private sector, a large number of government functions. And that's why cities have been saving millions by doing the same thing. The president has the right idea: Washington needs to stop dictating to mayors and governors across the country, and start learning from them.

The world's foremost privatizer is British Prime Minister Margaret Thatcher. She has revolutionized the British economy and, as an offshoot, British politics. As The Heritage Foundation's Stuart Butler, one of the world's leading authorities on privatization, has explained, privatization's intertwining of politics and economics explains why it succeeds where other efforts fail.

There are two basic reasons government can rarely do better than the private sector, no matter how good the intentions or powerful the intellects of government do-gooders.

First, incentives in government programs run in the wrong direction. A department that actually solved the problems it was created to solve would be a candidate for abolishment. But if the problems get worse, it can request a fatter budget and bigger staff--and generally gets them.

Second, there is very little accountability in government programs. With federal programs, the cost is spread over all the taxpayers in the nation, few of whom even know of the existence of individual federal boondoggles. It's not worth their while to investigate them or lobby against them. Why get excited about a particular program when it's only costing you a buck or so?

But it is worth the while of those who profit from them--bureaucrats mostly--to lobby for increased funding. That's why small, well-informed and well-financed special interests keep flourishing at the expense of the average taxpayer.

All budget-cutting schemes are important unless they take account of these political realities, as privatization does. There has been no shortage of commissions that have pinpointed waste and recommended efficiencies, for example. But the waste keeps getting worse, because so many people profit from it.

With privatization, though, several desirable things happen, as Thatcher and many U.S. governors and mayors have shown. Government spending is reduced. The services government once provided are improved.

In Britain, millions of workers have become stockholders for the first time. In America as well as Britain, public housing tenants are becoming homeowners for the first time.

Since 1979 around 600,000 British workers have switched from public to private payrolls. The number of British stockholders has soared from 2 million in 1979 to 10 million today--40 percent of all British households. In other words, more citizens have a real stake in the system.

The political effects? No longer is capitalism considered the province of plutocrats, and no longer is collectivism considered compassionate. As much as anyone else, the poor take pride in ownership and the increased quality generated by the competitive pressures of the marketplace. Indeed, properly managed, privatization leaves even former bureaucrats of abandoned government programs in better shape.

No wonder the British Labor Party, which has built its post-World War II success on its zeal for nationalizing the British economy, has said that renationalization would "no longer be a priority." Today, anyone who believes expanding the welfare state is the way to give power to the people is either a fraud or a fool.

With another battle of the budget ahead of U.S. policy-makers, there appears for the first time genuine bi-partisan interest in privatization. A key test comes shortly, when the President's Commission on Privatization releases its report. All of us taxpayers should press the Congress to pay close attention to it.

(Feulner is president of The Heritage Foundation, a Washington-based public policy research institute.)



# The Lake Forest Production Of



## Was A Great Success!



Street singers (L-R) Rhonda Jester, Michelle Vogl, Jenny O'Day, and Marty Klinger keep things in tune for Audrey's Song. Photo by David Dill.



David Hudson in one of his five parts, was outstanding. Photo by David Dill.



David Hudson as Orin Scrivello D.D.S. (R) and Mike Helwig as Seymour stopped the crowd in this dentist scene in Lake Forest High School's presentation of "Little Shop of Horrors." Photo by David Dill.



Bill Hill as Mr. Mushnik cries for help as Audrey II has him for lunch. Photo by David Dill.

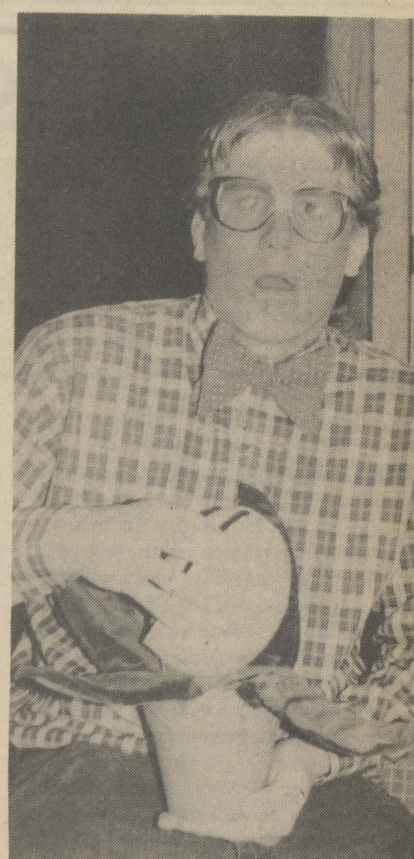

Mike Helwig as Seymour starts things rolling as he helps Audrey II on its way to bigger things. Photo by David Dill.



Joanne Saulesbury as Audrey doesn't know which way to turn as phone calls come in about Audrey II. Photo by David Dill.



Bag Ladies, Dawn Roberts and Teresa Rouse hunt for "better" things in Lake Forest High School play. Photo by David Dill.



Melissa Dill "a street walker" with her "pimp" David Bennett. Photo by David Dill.

# TAX TIPS

## Heavy Vehicle Use Tax: Exemption for Some Farm Trucks

According to the Internal Revenue Service, liability for the federal heavy vehicle use tax may be suspended for an agricultural vehicle under certain circumstances. The tax may be suspended during a tax period if it is reasonable to expect that during the period an otherwise taxable highway motor vehicle used for agricultural purposes will be used on public highways 7,500 miles or less (5,000 miles or less for non-agricultural vehicles).

An agricultural vehicle is any highway motor vehicle that is:

- Used, or expected to be used, primarily for farming purposes, and
- Registered as a highway motor vehicle used for farming purposes under the laws of the state in which the vehicle is required to be registered.

A highway motor vehicle is used primarily for farming purposes if more than half of the vehicle's use, based on mileage, during the tax period is for farming purposes.

To qualify for the suspension of tax, the owner of the vehicle must complete a statement in support of the suspension of tax on the first Form 2290, *Heavy Vehicle Use Tax Return*, filed for the period. If, while the tax is suspended, the vehicle is used on public highways for more than 7,500 miles during the period, the owner must pay the use tax for the entire tax period or part of the period for which the vehicle is in use, regardless of when it exceeded the 7,500 mile total. The

tax is reported on a Form 2290 filed by the last day of the month immediately following the month in which the vehicle exceeds 7,500 miles for the period.

If an agricultural vehicle on which use tax already has been paid for the tax period is used less than 7,500 miles on public highways, the owner may claim credit for the tax on the first Form 2290 filed for the next tax period, or may file a claim for refund of the tax at the end of the tax period. The tax period for this tax is from July 1 to June 30.

Additional information is in free IRS Publication 349, *Federal Highway Use Tax on Heavy Vehicles*, available by sending in the order blank in the tax package or calling IRS toll-free at 1-800-424-3676.

## Social Security Coverage Election For Ministers

Under the Tax Reform Act of 1986, ministers who previously elected to be exempt from social security coverage may change that election and renew their coverage, the Internal Revenue Service said.

The Federal Insurance Contributions Act (FICA), for social security purposes, treats ministers of a church, members of religious orders, and Christian Science practitioners as self-employed individuals. Prior law permitted them to make an irrevocable election to be exempt from social security taxes if they are conscientiously, or because of religious principles, opposed to participation in a public insurance system.

The Tax Reform Act of 1986 provided a limited period (generally up to April 15, 1988) during which a minister, who previously had elected out of social security coverage, may make an irrevocable election back into coverage. An electing minister becomes subject to the Self-Employment Contributions Act (SECA) tax, and post-election earnings are credited for social security purposes.

In addition to the above option, the Act also provides that ministers who make application for exemption from coverage after 1986 must include a statement that the ordaining, commissioning, or licensing body of the church or order has been advised that he or she is opposed to social security. Such application generally must be made within two years of beginning the ministry. The Government will verify that the

applicant is aware of the grounds for exemption and seeks exemption on such grounds before approving the application.

For more information, Publication

517, "Social Security for Members of the Clergy and Religious Workers," can be obtained by filling out the order blank in the tax return package or by calling 1-800-424-3676.

# The CD for people who like the ups of investing but not the downs.



## Our new SafeRate CD

GUARANTEED MINIMUM RATE  
**7.50%\***

With the new SafeRate CD from Sussex Trust, you can profit when interest rates rise, and you don't have to worry if they drop. Because this special certificate guarantees your rate will never go lower than on the day you opened the account.

The Sussex Trust SafeRate CD was designed with your investment concerns in mind. It offers a rare combination of security and financial opportunity, and it's one more example of how Sussex Trust is working to meet your needs. Open this 24-month CD with a minimum deposit of \$2,500. You'll get the benefits of a variable rate that can be adjusted monthly to correspond to the market. That way, the SafeRate CD lets you profit from upward trends, and still assures you will always earn at least as much as your opening rate. Plus you're protected by FDIC insurance.

So if you've been wanting an investment that combines high rates and high security, come to the bank that listens to what you want. Come to Sussex Trust.



There's more to banking than money.

Substantial penalty for early withdrawal.  
This rate effective March 1 - March 31, 1988\*

**UNDER NEW OWNERSHIP**

**SAVE YOURSELF TIME, TROUBLE and money.**  
Let us take the burden out of tax preparation.

- INDIVIDUAL RETURNS
- ALL STATES
- LONG and SHORT FORMS
- BOOKKEEPING & PAYROLL SERVICES

*We are professionals in minimizing taxes.*  
Friendly • Quick • Private

**Wright & Associates**  
410 Martin St.  
(Behind Oriental Express)  
**678-8543**

Richard Clough      Debbie Clough



## Person-to-Person

### Meatland's marvelous manager

by Rebecca Moore

Writing a newspaper column gives me the opportunity to meet some fascinating people and get into some pretty interesting situations. Most of these situations are of a rather serious nature—lots of them have to do with people who are experiencing difficulties or have overcome adverse circumstances. But every so often, I visit with someone just for the fun of it. That was the case last week when I visited Meatland out on the corner of Routes 13 and 14. I didn't anticipate any heavy conversation, and there was none. But there were surprises waiting for me during my visit. Come with me and meet a real surprise—the manager of Meatland.

The manager of Meatland is what I call a "preconceived misconception". That means he is not at all what I pictured. After talking to him on the telephone, I envisioned a middle-aged, probably balding man with a bit of a paunch. We arranged to meet at the store on Friday at eleven o'clock in the morning, and I fully expected to come face to face with the embodiment of the above description. After all, doesn't that sound like a grocery store manager? Anyway, I arrived at Meatland and went to the little booth at the front of the store where I expected to find the manager. As I approached the booth, a young man exited.

"Excuse me," I started. "I'm looking for J...?" The word caught in my throat as I looked at the young man's name tag. It said "John". There must be more than one John working at Meatland. But this John just smiled at me and said, "Well, you've found him!" My preconceived misconception was shot to smithereens. This was no middle-aged, balding, paunched man. "There must be some mistake," I thought. But there was none. John Ward, the manager of Meatland is the ripe old age of twenty-five.

Recovering from my initial shock, I began to follow John around the store. Through the bakery and produce departments we went, as John pointed out various points of interest. He introduced me to lots of his employees, all of whom were terribly busy, but took a brief moment to smile. I was still trying to figure out how a person becomes manager of a major grocery store at twenty-five, when one of the employees stopped us and asked, "Hey, John...is this your wife?" Oh, my! Bless that employee! My ten-year seniority diminished. But John is in his position in spite of his age, because of his qualifications. He's been in the grocery business for ten years already. John has done everything in a grocery store that it's possible to do. Starting as a bag boy at fifteen, he's done it all.

During our walk through the store, John was called away to take care of business several times. During these times, I wandered about the store, comparing it to more familiar territory—the commissary at the base. There were many similarities, but Meatland did offer one thing I had never seen in a grocery store before. Piled up at one end of the meat case, were packages of chicken feet. I was really shocked when John told me later that the store sells between two and three hundred pounds of chicken feet every week!

Two things really impressed me while I was on my guided tour. To begin with, the employees were awfully friendly. Either they knew they were going to be in the newspaper, or they're just a friendly, outgoing bunch of people. My past visits to Meatland lead me to think my later conclusion was correct, because, as a customer in the past, I was always treated with courtesy and friendliness. The other thing that impressed me was John's enthusiasm about his job. This guy grinned from ear to ear during our entire visit, and he was as proud of his chicken feet as he was of his filet mignon. This thriving business was his domain and he was sure glad to be part of it!

Finishing our tour, John pointed to the mirrored windows in the front left corner of the store. "That's my office and we can talk up there," he told me.



This would be a new experience for me. I had never been on the other side of those funny type windows. From the office, I could look out over the store, but no one in the store could see me. It was downright sneaky. But John does not sit up in his office and watch out for shoplifters or anything of that nature. He watches the checkout lines and everything else in the store, because he wants to make sure all is running smoothly.

Walking into John's office I was greeted by the grinning face of Katilyn Marie, one of the two real bright spots in John's life. The other bright spot being his wife, Donna Marie. The Wards make their home in Laurel, and they are in the process of building a new house. Donna does all of the grocery shopping—at Laurel's Meatland, of course. Donna is a fulltime housewife and mother. Talking about Donna and Katilyn, John really got to grinning. "I push that gas pedal just a little harder going home than I do coming to work!"

Coming to work often means leaving the house before the sun has poked its head over the horizon. Depending on the shift he works, John arrives at work anywhere from six to ten o'clock, and stays there for the next eight to ten hours. Long hours, to be sure, but I got the impression that this work was more like play to John. I had never met anyone so thoroughly content with his profession.

Meatland does not have a huge,

stockpiled inventory stashed away in cavernous storage rooms. Rather, they keep a close watch on all their merchandise, and order more as needed from their warehouses in Norfolk, Virginia. These warehouses provide all the food sold at Meatland, except for that which comes from the local area, like some of the produce. By the way, did you know that the items which sell the best are displayed on the shelves at eye level? You just never know what you're going to learn!

John Ward is an interesting person. He is totally devoted to his family, and he has a job which he thoroughly enjoys. He certainly has just about everything! But in the midst of all this Utopia, is there anything that really gets on his nerves and drives him crazy? Is there any down side to the wonderful job he's got? When I asked John about

this, he sat and thought for a minute. With everything he has on his mind, and the continual responsibility, he has a mental check list which he runs through before he heads home at the end of the day. That takes care of his responsibilities. But there is one thing which weighs on him constantly. That one thing is making sure his customers are always happy, because happy customers mean more business, and that, to John, is the most important thing.

By the way, I also asked John what he liked the most about his job, and he didn't have to stop and think about the answer to that one. He's crazy about the town of Harrington and its people. He thoroughly enjoys seeing the same smiling faces week after week, and getting to know them. The small town situation gives him the opportunity to make friends and establish relationships which he really values.

So the next time you're in Meatland, look up John Ward and say "Hi!" You'll recognize him from the smile on his face, but he may be hard to find. He'll be busy doing everything from bagging groceries to unloading produce, to watching the donuts cook in the bakery to deciphering the reams of paperwork that come through the office. But, I guarantee he'll take the time for a smile and a "How ya doin'?" He values you, not just as a customer, but as a friend, and that's what makes him special and so good at what he does!

## Obituaries

(Continued from page 6)

from General Foods in Dover. He was a member of Pentecostal Church of God and active in senior citizen centers in Harrington and Denton.

His wife, Clara M. Dobraski, died in 1968.

He is survived by four daughters, Antonette Mace of Federalsburg, Rose Marie Biddle of Greensboro, Emily Spicer of Laurel and Sylvia Wood of Greensboro; one brother, Fred Dobraski of Hendersen; one sister, Frances Thompson of Boston; and nine grandchildren.

Services were 2 p.m. on Tuesday in Boulais Funeral Home, Greensboro. Friends called at the funeral home Monday evening from 7 to 9.

Burial was in Greensboro Cemetery.

### OLIVE L. HILL

GREENSBORO, MD—Olive L. Hill of Greensboro, Md., died Wednesday, March 9, 1988 in her home. She was 80.

Mrs. Hill was a homemaker. She was a member of St. Paul's Methodist Church, Greensboro and also was active at Modern Maturity Center, Dover.

Her husband, Robert W. Hill, died in 1967.

She is survived by a son, Robert H. Hill of Greensboro; a daughter, Elaine Ford of Wilmington; seven grandchildren; 13 great-grandchildren; and two great-great-grandchildren.

Services were 2 p.m. Saturday at Boulais Funeral Home, Greensboro. Friends called Friday night from 7 to 8 at the funeral home. The Rev. Joseph Burris officiated.

Burial was in the Greensboro Cemetery, Greensboro.

### PANSY J. JOHNSON

MARYDEL—Pansy J. Johnson, 78, of Marydel, died Wednesday, March 9, 1988 of heart failure in Kent General Hospital, Dover.

Mrs. Johnson is survived by her husband, Carlton; a daughter, TeNeil Willoughby of Marydel; a brother, Eutis Kincaid of Proctorville, Ohio; two sisters, Pauline Damron of Fort Gay, W. Va., and Geraldine Rorer of Edenton, N.C.; three grandchildren; and four great-grandchildren.

Friends called Saturday after 1 p.m. at Trader Funeral Home, 12 Lotus St., Dover. Graveside services were 2 p.m. Saturday at Sharon Hills Memorial Park, Dover.

### GEORGE EDWARD KILLEN

REHOBOTH BEACH—George Edward "Captain Ed" Killen of Del. 1, died Sunday, March 13, 1988, in Beebe Hospital, Lewes. He was 74.

Mr. Killen was a self-employed charter boat captain, operating the Ann-M out of South Shores for 60 years. He owned Killen's Motel in Dewey Beach since 1949. A U.S. Army veteran of World War II, he was a member of Indian River Boating Association.

His wife, Thelma Jeanette Killen, died in 1980.

He is survived by one son, Bruce Edward Killen of Georgetown; three daughters, Jean K. Rice of Angola, Adele K. Pike, with whom he lived and Susan K. Fillian of Woodstock, Va.; one sister, Louise Kirby of Milford; nine grandchildren and three great-grandchildren.

Services will be 1 p.m. today in Parsell, Atkins & Lodge Funeral Home, Del. 1, Midway. Friends called at the funeral home Tuesday evening from 7 to 9.

Burial will be in Henlopen Memorial Park.

Instead of flowers, the family suggests contributions to the Delaware Hospice, Southern Division, 1632 Savannah Road, Lewes 19958.

### HORACE J. KINSEY

WYOMING—Horace J. Kinsey of South Mechanic Street, Wyoming, died of cancer Saturday, March 12, 1988, in Kent General Hospital. He was 55.

Mr. Kinsey was a custodian and mail clerk in the Caesar Rodney school district from 1974 until the time of his death.

He was retired from the Air Force as a master sergeant in 1972, after 21 years of service. He was a member of Retired Sergeants Association, Dover Air Force Base.

He is survived by his wife, Doris Kinsey; two sons, Daniel and Timothy, both of Hartly; two daughters, Deborah Kennedy of Magnolia and Shari Dube of Arlington, Tex.; his mother, Eva Fichtler of Miami, Fla.; a brother, George Kinsey of Miami, Fla.; a half-brother, Buddy Fletcher of Miami, Fla.; and six grandchildren.

Service were 2 p.m. Tuesday at Torbert Funeral Chapel, Dover, where friends called after noon.

Burial was in Sharon Hill Memorial Park, Dover.

### ALVA LOUISE LEAR

MILFORD—Alva Louise Lear, 59, of North Washington Street, died Friday, March 11, 1988, of heart failure in Kent General Hospital.

Mrs. Lear was a member of Avenue Methodist Church and a member of the Ladies Auxiliary of Blue Hen Post 6483

of the Veterans of Foreign Wars.

She is survived by a son, Norman J. Jr. of Milford; three sisters, Eva Scott of Dover, and Marion Dickerson and Priscilla Betts, both of Milford; and a granddaughter.

Services were 2 p.m. Sunday at Lofland Funeral Home, Milford, where friends called after 1. Burial was in Odd Fellows Cemetery, Milford.

Instead of flowers, the family suggests contributions to Westminster Village Health Center, Dover.

### ROSE ANNA MASON

MILFORD—Rose Anna Mason of Milford Manor died Saturday, March 12, 1988, in Milford Memorial Hospital following a long illness. She was 88.

Mrs. Mason was a seamstress and homemaker.

She is preceded in death by her husband, John Mason.

She is survived by one sister, Grace Starkey of Felton.

Services will be 2 p.m. today in Price Funeral Home, Dorman Street in Harrington. Friends may call at the funeral home one hour before the service.

Burial will be in Hollywood Cemetery, Harrington.

### EMILY JUNG-HYE NICKERSON

DENTON, MD—Emily Jung-Hye Nickerson, died March 9, 1988, enroute from Seoul, Korea to Baltimore, of pneumonia. She was 3 months old.

She was the adopted daughter of Bill and Janis Nickerson of Second Street, Denton and was born in Seoul, Korea.

Besides her adoptive parents, she is survived by one brother, Alexander Nickerson of Denton; her paternal grandmother, Della M. Nickerson of Milford; and her maternal grandparents, Mr. and Mrs. Emory Short Jr. of Georgetown.

Services were 11 a.m. Tuesday at St. Luke's United Methodist Church, Denton. Reverend Dr. Robert Harris officiated.

Burial was in Union Cemetery, Georgetown, Del.

Instead of flowers, the family suggests contributions to the Holt International Children's Services, P.O. Box 2880, Eugene Ore., 97402.

### SUE A. NOWLAND

Sue N. Nowland, 60, of 1511 Clayton Road, Cleland Heights, died Sunday, March 13, 1988, of cancer at the home of her sister, Margaret M. Williams of 207 Penniwell Drive, Leedom Estates, where she was staying.

Mrs. Nowland was a homemaker. She was a member of Calvary United Presbyterian Church and headed its youth group for many years.

She is survived by her husband, Paul E. Jr.; a son Paul E. III of Frederica; a daughter, Elizabeth Elsie Hurlock of Dover; a brother, Carl E. Mead of Wilmington; another sister, Nancy C. Fleece of Chelsea Estates; and a granddaughter.

Services will be today at 11:45 a.m. at the chapel of Gracelawn Memorial Park, North DuPont Parkway, New Castle, where friends may call 45 minutes earlier. Burial will be in the adjoining memorial park.

Instead of flowers, the family suggests contributions to Delaware Hospice Inc., Wilmington.

J. WILLIAM PENNINGTON  
MILFORD—J. William Pennington, 70, of 506 Crestview Drive, died Sunday, March 13, 1988, of cancer in Milford Memorial Hospital.

Mr. Pennington is survived by his wife, Frances Baker Pennington.

Services and burial will be private. Instead of flowers, contributions may be made to Christ Episcopal Church, Milford.

### ADA F. REED

WOODSIDE—Ada F. Reed of Woodside died of heart failure Friday, March 11, 1988, in Kent General Hospital. She was 72.

Mrs. Reed was a homemaker and formerly employed by the Richardson and Robbins Co. for many years.

She is survived by her husband, James Emil Reed; a brother, Lewis Furbush of Connecticut; and a sister, Kate Eckers of Smyrna.

Services were 1 p.m. Monday at Trader Funeral Home, Dover. There was no viewing.

Burial was in Greensboro Cemetery, Greensboro, Md.

## Harrington Baptist Church

Those of you in the community without a church are invited to visit with us each Sunday. Sunday School begins at 9:45 a.m. with a class for every age. Ron Jester is director. Morning Worship at 11 a.m. and Evening Worship at 7 p.m. with Pastor Watson bringing each message. On Wednesday evening at 7 p.m. is Prayer and Bible Study.

WMU Council meeting at 6:30 p.m. at the church for all officers.

All workers of VBS are encouraged to attend the Associational VBS meeting at the Friendship Church, Saturday, from 9 to 12 noon.

The Baptist Men will meet Monday, March 21 instead of this past Monday, at 7 p.m. at the Church. All men are encouraged to attend.

"He saith unto them, But whom say ye

### ARTHUR RUSBY

CAMDEN—Arthur Rusby, 85, of Delaware 10, formerly of Leipsic, died Friday, March 11, 1988, of heart failure in Kent General Hospital.

Mr. Rusby retired from farming in 1975.

He was a former member of Leipsic Fire Company.

His wife, Ruth L., died in 1981. He is survived by a daughter, Beverly Gruwell of Sarasota, Fla.; two grandchildren and three great-grandchildren.

Services were at 1 p.m. Tuesday at Faries Funeral Chapel, Smyrna, where friends called after 12. Burial was in Odd Fellows Cemetery, Smyrna.

### EDNA P. SAPP

HOUSTON—Edna P. Sapp, of Houston, died Friday, March 11, 1988, of a heart attack in Milford Memorial Hospital. Her age was not disclosed.

Mrs. Sapp worked in the packaging department at L.D. Caulk Co. for 15 years.

She was a member of Houston United Methodist Church, the Milford New Century Club and the Ladies Auxiliary of Milford Memorial Hospital.

Her husband, George D., died in 1938.

She is survived by two daughters, Hazel S. Lemmon and Ann S. Prentice, both of Milford; a sister, Ella Simpson of Houston; six grandchildren and three great-grandchildren.

Services were at 11 a.m. Monday at Rogers Funeral Home, Milford, where friends called Sunday after 7 p.m. Burial was in Odd Fellows Cemetery, Milford.

Instead of flowers, the family suggests contributions to Houston United Methodist Church, Houston.

### CLAIRE M. SMITH

FREDERICA—Claire Marie Smith of Holly Drive died Friday, March 11, 1988, in Kent General Hospital, of a heart attack. She was 56.

Miss Smith worked for 32 years with the School Sisters of Notre Dame and was an elementary school teacher at Holy Cross, Dover, in 1984-85. She worked in Dover Air Force Base library until 1987 and at the time of her death had worked two months in the Kent County Office of Recorder of Taxes.

She is survived by two brothers, Donald J. Smith of Bayshore, N.Y., and Kenneth H. Smith of Dover; and one sister, Lorraine Strong of Long Island, N.Y.

Services will be at 10 a.m. today in St. Patrick's Catholic Church in Bayshore. Friends called Monday evening at Chappy Funeral Home, West Islip, N.Y.

Burial will be in St. Charles Cemetery, Farmingdale, N.Y.

Instead of flowers, the family suggests contributions to the Ministry of Caring, 121 N. Jackson St., Wilmington, Del. 19805.

### CLIFFORD RAY WASHINGTON

PHILADELPHIA, PA—Clifford Ray Washington of Philadelphia died Monday, March 7, 1988 in Veterans Hospital, Philadelphia following a long illness. He was 65.

Mr. Washington was a disabled Marine veteran of World War II.

He is survived by two uncles, the Bishop Benjamin Washington of Dover and elder Winfield C. Washington of Wyoming; and an aunt, Ruby Ward of Dover.

Services were 2 p.m. Saturday, March 12, at Church of the Living God, North West Street, Dover. Friends called the church from noon to 2 p.m. that day.

Burial was in Sharon Cemetery, Dover.

Arrangements were by Bennie Smith Funeral Home, Dover.

### NICHOLAS J. WATT

MILFORD—Nicholas J. Watt of R.D. Milford, died as a result of an automobile accident Tuesday, March 8, 1988, in Christiana Hospital, Stanton. He was three years old.

He is survived by his parents, William and Hazel Watt of Milford; a brother, Lawrence Watt at home; and a number of aunts, uncles and cousins.

Services were 1 p.m. Friday at Berry Funeral Home, Northwest Front Street, Milford, where friends called Thursday from 7 to 9 p.m.

Burial was in Odd Fellows Cemetery, Milford.

**ARE YOU CURRENTLY A GAS CUSTOMER - OR CONSIDERING BECOMING ONE?**

**DO YOU WANT A TRADITION OF SERVICE FROM A LOCAL COMPANY WITH AN ESTABLISHED NAME?**

**WHY NOT GIVE US A CALL?**

**MGS**

MODERN GAS SERVICE

WEST ROUTE 14 398-8130  
HARRINGTON, DE. 697-2894

OUR NAME SAYS IT ALL

## Greenwood UMC

(Continued from page 6)

Streets in Greenwood, Delaware.

Todd's Chapel, located 5 miles west of Greenwood on Rt. 16, will celebrate Easter Sunday with two worship services. The Sunrise Service will begin at 6:30 a.m. on Easter Sunday, April 3, 1988 and conclude with a continental breakfast served in the Sunday School building. Later in the morning there will be a second service at 10 a.m., the regular worship hour for Todd's Chapel. The Rev. Dr. Michael S. Russell, pastor of the church, will preach at both services. The public is invited to attend.

Come to the Lenten Fair and learn about Lent, Spring and Easter through the senses of hearing, seeing, smelling, tasting, and touching. The Lenten Fair is free, open to the public and a true "Hands-on" learning experience for all ages. Sponsored by the Greenwood United Methodist Charge, it will be held in the fellowship hall of Greenwood UMC, West Market and Church Sts., in Greenwood. Organizers Jo Anne Davis and Michael Russell have designed a series of booths for folks to visit and experience which will make the Lenten/Easter season come alive for everyone. Visit the Lenten Fair from 1-4 p.m. on Saturday, March 26th in Greenwood UMC in Greenwood, DE.

## AUCTION

Saturday, March 19, 1988 • 7:00 PM

Messick's Community Building

Vernon Road, Harrington

Sponsored by the Burrsville Ruritan Club

Cakes, pies, chickens & other items too numerous to mention.

We invite you to submit your church

news. Deadline: Noon, Monday.





# TAKE A LOOK!

Chances are you'll find exactly what you're looking for in the...

# Classified Section

**CLASSIFIED RATES**  
 ALL CLASSIFIEDS: \$2.00 for 15 words or less. 10¢ for each additional word.  
 LEGAL NOTICE/PUBLIC NOTICE: \$3.20 per column inch.  
 DEADLINE FOR INSERTION AND CANCELLATION: Monday, 12 Noon.  
 ALL CLASSIFIEDS MUST BE PAID IN ADVANCE. MAIL YOUR AD WITH YOUR CHECK TO: The Harrington Journal, P.O. Box 239, Harrington, DE 19952. (302) 398-3206.

### CORRECTIONS

READ YOUR AD THE FIRST DAY IT APPEARS

Any corrections to be made must be called in from 8 a.m. to 9 a.m., the day after your ad appears. One (1) extra insertion will be made at no charge for an error, not the fault of the advertiser. The Harrington Journal WILL NOT be responsible for more than one incorrect insertion.

### Services

Life Time plastic water well. Call Ken Wood at Life Time Well Drilling, 301-479-0397. TFN

Typesetting, layout & composition services. Small and large jobs. Professional results. Quality work. Harrington Journal. 302-398-3206. TFN

### BUSINESS CARDS

Raised lettering, most colored printing at no extra charge. Most logos and cuts no extra charge. Min. order 500. Quality printing. Guaranteed. Harrington Journal. Stop in to see samples and prices. TFN

Licensed family daycare in Harrington, 1 block from school. 398-8463. 2t3-23

### Help Wanted

Wanted: Experienced sewing machine operators, 51 Clark St. (old Aetna Building), Harrington. 2t3-16

Work at home. Person good with their hands needed for rope braiding. Piecework. Apply in person, 51 Clark St. (old Aetna building), Harrington, DE. 2t3-23

Secondary Music Teacher/Chorus/Competitive Band/General Music/Individual Instruction for Woodbridge Jr./Sr. High School in Bridgeville. Qualifications are State of Delaware certification, salary based on State and Local salary scales. Closing date for applications is May 13, 1988. Employment date is August 30, 1988. Apply to: Robert C. Sutton, Ph.D., Asst. Superintendent, Woodbridge School District, 120 Edgewood Ave., Bridgeville, DE 19933-1235. 302-337-8296 EOE

Teacher of 12th Grade English (Foreign Language certification desirable) for Woodbridge Jr./Sr. High School in Bridgeville. Qualifications are State of Delaware certification, salary based on State and Local salary scales. Closing date for applications is May 13, 1988. Employment date is August 30, 1988. Apply to: Robert C. Sutton, Ph.D., Asst. Superintendent, Woodbridge School District, 120 Edgewood Ave., Bridgeville, DE 19933-1235. 302-337-8296 EOE

### For Sale

350 Buick motor \$175; Olds and Chevy parts for sale. Call after 5:00. 398-9509 ask for Donald. 5t3-30

### Autos for Sale

1969 Camaro - 327 cu. in. Recently rebuilt. Runs good. Needs body work. \$1,600 neg. 335-3569 after 5 p.m. TFN

1972 Datsun station wagon. Recently tuned up. Good running condition. \$150. Call 398-3206. TFN-HGF

### For Rent

FOR RENT - 3 BR, two story. \$425 a month plus security. NOW VACANT. Call 398-3206. TFN-HGF

### Free

Free to good home - 4 female, 3 male puppies. Mother White Shepherd. Father Black Lab. Call after 6 p.m. 398-4156. 2t3-23

### TRADE

3/4 cord of kindling - will trade for a load of rotted manure. 398-4541. 1t3-16

### Notice

**NOTICE**  
 The Harrington High School Alumni Association will hold its Annual Membership Meeting on Tuesday, March 29, 1988, 7:30 p.m. in the W.T. Chipman School Little Library. Election of Officers and By-Laws changes will be voted on, and any other business that might be brought forth. Donald W. Derrickson Executive Vice President 2t3-23

### Legal Notice

**SHERIFF'S SALE OF VALUABLE REAL ESTATE**  
 By virtue of a writ of Levari Facias, for the sale of land to me directed, will be exposed to public sale by way of Public Vendue at the front door of the Kent County Court House, Dover, Kent County, State of Delaware, on **TUESDAY, MARCH 22, 1988** at 10:30 A.M.

ALL that part or parcel of land located in East Dover Hundred, Kent County, State of Delaware, and lying on the Easterly side of County Road #164 and being a portion of the Virgil Parker Lands and being more particularly described as follows: **BEGINNING** at a nail in the center line of said County Road #164, at a point approximately 1713.5 feet, more or less, from the intersection of County Roads 100 and 164; thence with the center line of said County Road #164, North 33 degrees West 200.0 feet to a point; thence North 57 degrees East 435.6 feet to a pipe; thence South 33 degrees East 200.0 feet to another pipe; thence South 57 degrees West 435.6 feet to the place of beginning and containing 2.0 acres of land, more or less. **AND** being the same land conveyed unto the parties of the first part by deed of even date herewith from the parties of the second part and recorded in the office of the Recorder of Deeds in and for Kent County in Deed Record Book F, Volume 42, Page 152.

IMPROVEMENTS: 2 Story House Location: R.D. 2, Box 114AA, Dover  
 Terms of SALE: 20% day of sale and the balance on APRIL 5, 1988.

Sale subject to confirmation by Superior Court and also subject to a 2% Delaware Realty Tax: 1% to be paid by Seller and 1% by the Purchaser. Seized and taken in execution as the property of: ROBERT MASON & IRIS R. SPICER will be sold by **CARL M. WRIGHT, Sheriff** 3t3-16

Sheriff's Office  
 Dover, Delaware

**SHERIFF'S SALE OF VALUABLE REAL ESTATE**  
 By virtue of a writ of Levari Facias, for the sale of land to me directed, will be exposed to public sale by way of Public Vendue at the front door of the Kent County Court House, Dover, Kent County, State of Delaware, on **TUESDAY, APRIL 5, 1988** at 10:30 A.M.

ALL that certain piece, parcel or lot of land situated on Market Street in the Town of Frederica, Kent County and State of Delaware, adjoining lands now or formerly of Purnell Postles and lands now or formerly of Eliza Ross and contained with the following metes and bounds: **BEGINNING** at a corner on the edge of Market Street in a line of lands now or formerly of Purnell Postles and running in an Easterly direction with the line of said Postles' lands one hundred (100) feet to a corner at a line now or formerly of Purnell Postles; thence running in a Northerly direction with the line of lands now or formerly of Purnell Postles one hundred fourteen (114) feet to a corner for the within conveyed lot and for lands now or formerly of Eliza E. Ross; thence running with lands now or formerly of Eliza E. Ross in a Westerly direction parallel to the first line one hundred (100) feet to the edge of said Market Street in a Southerly direction forty-four (44) feet to the place of beginning and containing 4400 square feet of land, be the same more or less; the said piece or parcel of

### SPECIAL CONSIGNMENT AUCTION

Location: 1/4 mile North of Masten's Corner on Rd. 281. Farm Machinery, Trucks, Tools, etc. Misc. Items

**Saturday, April 2, 1988 10:00 a.m. Sharp**

We will be accepting consignments March 28 - April 1 Monday thru Friday from 8:00 a.m. to 5:00 p.m. Consignment Open to Everyone

### Plan to Attend

**Bett's Auction Company**  
 Bruce Betts - Auctioneer and Sales Manager  
 Rd. 1 Box 424A  
 Felton, DE 19943  
 302-284-9193

3t3-30

### Legal Notice

land being subject to the perpetual annual charge of Nine (\$9.00) Dollars per year beginning on the First day of January, 1882, and payable on the First day of January, 1883, to the said Eliza E. Ross, her heirs and assigns, annually and perpetually on the First of January. **IMPROVEMENTS:** 2 Story House Location: 222 S. Market St., Frederica  
 Terms of SALE: 20% day of sale and the balance on MAY 2, 1988  
 Sale subject to confirmation by Superior Court and also subject to a 2% Delaware Realty Tax: 1% to be paid by the Seller and 1% by the Purchaser. Seized and taken in execution as the property of: IN THE MATTER OF THE Estate of Dorothy R. Harrington will be sold by: **CARL M. WRIGHT, Sheriff** 3t3-23

Sheriff's Office  
 Dover, Delaware

**SHERIFF'S SALE OF VALUABLE REAL ESTATE**  
 By virtue of a writ of Levari Facias, for the sale of land to me directed, will be exposed to public sale by way of Public Vendue at the front door of the Kent County Court House, Dover, Kent County, State of Delaware, on **TUESDAY, APRIL 12, 1988** at 10:30 A.M.

For attachment and sale of lot number 11, Retreat Subdivision as same more fully appears in Plot Book 14, Page 34 and plot Book 14, Page 92, being the same lands and premises as conveyed unto Eastern Shore Builders, Inc., by deed of Fox Hall Plantation Company, by deed dated December 8, 1985 and recorded in the office of the Recorder of Deeds in and for Kent County, State of Delaware in Deed Record Book M, Volume 11, Page 54. **IMPROVEMENTS:** None Location: R.D. 2, Box 97-TT, Camden

Terms of SALE: 20% day of sale and the balance on MAY 2, 1988  
 Sale subject to confirmation by Superior Court and also subject to a 2% Delaware Realty Tax: 1% to be paid by the Seller and 1% by the Purchaser. Seized and taken in execution as the property of: EASTERN SHORE BUILDERS, INC. will be sold by: **CARL M. WRIGHT, Sheriff** 3t3-23

Sheriff's Office  
 Dover, Delaware

**SHERIFF'S SALE OF VALUABLE REAL ESTATE**  
 By virtue of a writ of Levari Facias, for the sale of land to me directed, will be exposed to public sale by way of Public Vendue at the front door of the Kent County Court House, Dover, Kent County, State of Delaware, on **THURSDAY, APRIL 7, 1988** at 11:00 A.M.

ALL that certain lot, piece or parcel of land with the improvements thereon erected situate in the City of Dover, Kent County, State of Delaware, lying on the West side of South New Street between Division and Reed Streets; being bounded on the East by South New Street, on the South by lands of Kent Apartments, on the West by lands of Edith Hardcastle and on the North by lands of Earle Faulkner Estate; and being more particularly described in accordance with a recent survey by Earle D. Smith, Professional Land Surveyor, dated February 3, 1982, as follows, to-wit:

**BEGINNING** at a pipe in the West line of South New Street at a corner for this lot and for lands of Earle Faulkner Estate, said point of Beginning being South 10 degrees, 30 minutes East 120.00 feet south of the intersection of the West line of South New Street with the South line of Division Street; thence running from said point of Beginning with the West line of South New Street, South 10 degrees 30 minutes East 60.00 feet to a nail in a wood post at a corner for this lot and for lands of Kent Apartments; thence with said Kent Apartments South 80 degrees West 151.50 feet to a pipe at a corner for this lot and for lands of Edith Hardcastle, in line of said Kent Apartments; thence with said Hardcastle lands, North 10 degrees 30 minutes West 60.00 feet to a pipe at a corner for this lot and for lands of Earle Faulkner Estate; thence with said Faulkner Estate North 80 degrees East 151.50 feet to the place of BEGINNING; and containing 9090

### Legal Notice

square feet of land, be the same more or less. (BEING KNOWN AS 16 SOUTH NEW STREET). **BEING** the same lands and premises which Nicholas Saroukos, Executor of the Estate of Michael N. Saroukos, by Indenture dated the 12th day of February, 1982 and of record at the Office of the Recorder of Deeds in and for Kent County in Deed Book U, Volume 36, Page 70, did grant and convey unto Marie Sherfield, now known as Marie Ospina. **IMPROVEMENTS:** 2 Story House, garage & shed  
 Terms of SALE: 20% day of sale and the balance on MAY 2, 1988  
 Sale subject to confirmation by Superior Court and also subject to a 2% Delaware Realty Tax: 1% to be paid by Seller and 1% by the Purchaser. Seized and taken in execution as the property of: MARIE OSPINA will be sold by: **CARL M. WRIGHT, Sheriff** 3t3-23

Sheriff's Office  
 Dover, Delaware

**SHERIFF'S SALE OF VALUABLE REAL ESTATE**  
 By virtue of a writ of Levari Facias, for the sale of land to me directed, will be exposed to public sale by way of Public Vendue at the front door of the Kent County Court House, Dover, Kent County, State of Delaware, on **THURSDAY, APRIL 7, 1988** at 10:45 A.M.

ALL THAT certain farm, tract and parcel of land situated in South Murderkill Hundred, Kent County and State of Delaware, lying on the public road leading from Felton to Sandtown-Petersburg Road, adjoining lands now or formerly of Laura Longfellow, lands now or late of Uriah H. Stipple, lands now or formerly of Charles Stipple, lands now or formerly of Ezekiel Dill, lands formerly known as the Roe or Meredith Farm, now or formerly of Walter Salomon, lands now or late of G.P. Edwards, and lands of others, and containing seventy (70) acres of land, be the same, more or less, having as improvements thereon a two-story frame dwelling, barn, stable, and other outbuildings. **IMPROVEMENTS:** 2 Story House, large chicken house, lean to.

Terms of SALE: 20% day of sale and the balance on MAY 2, 1988  
 Sale subject to confirmation by Superior Court and also subject to a 2% Delaware Realty Tax: 1% to be paid by Seller and 1% by the Purchaser. Seized and taken in execution as the property of: JAMES L. HURD & FRANCES HURD will be sold by: **CARL M. WRIGHT, Sheriff** 3t3-23

Sheriff's Office  
 Dover, Delaware

**SHERIFF'S SALE OF VALUABLE REAL ESTATE**  
 By virtue of a writ of Levari Facias, for the sale of land to me directed, will be exposed to public sale by way of Public Vendue at the front door of the Kent County Court House, Dover, Kent County, State of Delaware, on **THURSDAY, APRIL 7, 1988** at 11:15 A.M.

ALL that certain lot, piece or parcel of land with the improvements thereon erected, situate in South Murderkill Hundred, County of Kent and State of Delaware, lying on the South side of Hackberry Drive, a short distance Northwest of Sumac Drive, being bounded on the North by Hackberry Drive, on the East by Lot #59, on the South in part by Lot #57 and in part by Lot #56 and on the West by Lot #61, and being all of Lot #60 as laid out in the WOODBURY SUBDIVISION, and being more particularly described according to a recent survey by Robert Larimore, dated December 26, 1988, as follows, to-wit:

**BEGINNING** at a point in the South line of Hackberry Drive at a corner for this lot and for Lot #59, said point of Beginning being the following two (2) courses and distances: from the Northwesterly end of a 25 foot radius junction curve joining the East line of Sumac Drive with the Southerly line of Hackberry Drive: (1) running with the Southerly line of Hackberry Drive, North 58° 20' West 204.72 feet; thence (2) running in a Northwesterly direction curving to the left on the arc of a circle having a radius of 255 feet, an arc

### Legal Notice

distance of 18.73 feet to the place of Beginning; thence running from said point of Beginning with Lot #59, South 27° 27' 26" West, 154.58 feet to a point in line of Lot #57; thence running in part with said Lot #57 and in part with Lot #56, North 82° 27' 05" West, 51.03 feet to a corner for this lot and for Lot #61; thence running with said Lot #61, North 05° 50' 34" West, 157.61 feet to a point in the South line of Hackberry Drive; thence running with said South line of Hackberry Drive in an Easterly direction curving to the right on the arc of a circle having a radius of 255 feet, an arc distance of 142.39 feet to the point and place of BEGINNING. Be the contents thereof what they may.

**BEING** the same lands and premises which Douglas K. Neiferd, by Indenture dated the 12th day of November, 1986 and of record at the Office of the Recorder of Deeds at Kent County, Delaware, in Deed Book X-42, Page 145, did grant and convey unto Anita E. Neiferd. **IMPROVEMENTS:** 1 Story House Location: 60 Hackberry Drive, Canterbury  
 Terms of SALE: 20% day of sale and the balance on MAY 2, 1988

Sale subject to confirmation by Superior Court and also subject to a 2% Delaware Realty Tax: 1% to be paid by the Seller and 1% by the Purchaser. Seized and taken in execution as the property of: DOUGLAS KEITH NEIFERD & ANITA E. NEIFERD, his wife & ANITA E. NEIFERD, individually will be sold by: **CARL M. WRIGHT, Sheriff** 3t3-23

Sheriff's Office  
 Dover, Delaware

**SHERIFF'S SALE OF VALUABLE REAL ESTATE**  
 By virtue of a writ of Levari Facias, for the sale of land to me directed, will be exposed to public sale by way of Public Vendue at the front door of the Kent County Court House, Dover, Kent County, State of Delaware, on **TUESDAY, APRIL 5, 1988** at 10:45 A.M.

ALL that certain piece, parcel or tract of land situated in West Dover Hundred, Kent County, State of Delaware, lying on the northeast side of old County Road #183 and lying north-west of but not adjacent to County Road #185 between Maryland and County Road #103, being bounded on the southwest by old County Road #183, on the north by lands of others, on the northeast by lands of Walter Sipple, now of others, and on the southeast by lands of Roman D. Miller and by lands of others and being more particularly described as follows, to-wit:

**BEGINNING** at a point in County Road #183 at a corner for this parcel and for lands of Miller, said point of beginning being 810 feet as measured in a northwesterly direction from the intersection of County Road #183 with the center of County Road #163; thence running from said point of beginning with County Road #183 North 38 degrees 13 minutes 21 seconds West 433.61 feet to a corner for this parcel and for lands of others; thence running with lands of others and with a ditch on the following two courses, (1) North 61 degrees 52 minutes East 571.31 feet; thence (2) North 53 degrees 2 minutes 12 seconds East 212.70 feet to a corner for this parcel and for lands late of Stipple South 49 degrees East 531.78 feet to a corner for this parcel and for lands of others; thence running with lands of others on the following three courses, (1) South 41 degrees West 515.70 feet; thence (2) North 49 degrees West 113.75 feet; thence (3) South 17 degrees 54 minutes 32 seconds West 102.07 feet to a corner for this parcel and for lands of Miller; thence running with lands of Miller on the following two courses, (1) North 12 degrees 5 minutes 28 seconds West 120.35 feet; thence (2) South 64 degrees 33 minutes 19 seconds West 275.86 feet to the place of beginning and containing 10.58 acres of land be the

Sheriff's Office  
 Dover, Delaware

### Legal Notice

same more or less. **BEING** all of the same premises which were conveyed to United States of America acting through Farmers Home Administration, the Grantor, herein by Joseph H. Bortneger and Anna J. Bortneger, his wife, by Deed dated September 9, 1982, and recorded September 17, 1982, in the office of Recorder of Deeds, Kent County, State of Delaware in Deed Record K, Volume 37, Page 156. **IMPROVEMENTS:** 1 Story House, garage, chicken coop, call barn Location: R.D. 1, Box 160-7, Hartly, Delaware  
 Terms of SALE: 20% day of sale and the balance on MAY 2, 1988

Sale subject to confirmation by Superior Court and also subject to a 2% Delaware Realty Tax: 1% to be paid by the Seller and 1% by the Purchaser. Seized and taken in execution as the property of: MICHAEL J. BADEN AND NOEL F. BADEN will be sold by: **CARL M. WRIGHT, Sheriff** 3t3-23

Sheriff's Office  
 Dover, Delaware

### Help Wanted

Wanted: A senior citizen companion to sit with an elderly lady. Serious inquiries only please. Call and leave your name and telephone number at 398-3206. TFN-HGF

### Marriage Licenses

Marriage Licenses issued by the Kent County Clerk of the Peace Office in Dover, Delaware, for the week of February 29-March 4, 1988:  
 Anthony Eruch Loftus, Federalsburg, MD and Wendy Lange Nordberg, Lincoln.  
 Robert Paul Forster, Mascoutah, IL and Donna Marie Ackman, Belleville, IL.  
 John Henry Martin, Jr. and Cenith Corinda Murray, both of Dover.  
 Gary Nels Johnson and Lisa Michelle Banks, both of Harrington.  
 Gary Boyce Morgan, Lincoln and Susan Eileen Dowell, Dover.  
 Robert Matthew Covington, Louisville, KY and Deborah Lynn Holmes, Camden, NJ.  
 Ira Thomas Nickerson and Anna Louise Wilson, both of Dover.  
 Richard Alan Lambert, Jr. and Patricia Lynn Souva, both of Felton.  
 Steven Roosevelt Glover and Robin Lynn Williams, both of Dover.  
 Burton Kelly Voss and Marci Marie McDougall, both of Smyrna.  
 Raymond Allen Frisby, Great Falls, MT and Jeni Lee Busch, Pacific City, OR.  
 Michael Robert Moore, Dover and Kathleen Sallie Voshell, Smyrna.  
 Joseph Cammine Casamento, Jersey City, NJ and Darlene Mary Dobraski, Harrington.  
 Tyrone Sylvester Freland, Baltimore, MD and Robin Denise Sanders, Reno, NV.  
 Paul Damien Craven and Suzanne Elizabeth Chippie, both of Smyrna.

### Advertise

**Vacation now!** **DAWSON BUS SERVICE**  
 Just Call For reservations 697-9501 Camden, DE  
 Trips You Don't Want To Miss

March 19	Williamsburg Pottery, Williamsburg, VA
March 19, April 10, May 22 & June 19	"Hooray for Hollywood" Three Little Bakers
March 20 & 27	"Cats" Forrest Theater, Philadelphia, PA
March 26	Reading Outlets
March 30	"Tammy Wynette", Country Music Special, Three Little Bakers
April 9	Potomac Mills Mall
April 16, June 7, July 9, Aug. 27, Sept. 20, and Oct. 1	Statue of Liberty
April 17	Smithsonian Institute, Washington, D.C.
April 17	Engelbert Humperdinck Valley Forge Music Fair
April 24	Mitzi Gaynor, Valley Forge Music Theatre
April 30	Baltimore Inner Harbor
May 1	"Italian Night" Three Little Bakers
May 15	Washington D.C. Zoo
June 4	Steve Lawrence & Eydie Gorme, Valley Forge Music Fair
June 5	"Moms Mabley" Shubert Theatre, Philadelphia.
June 18th thru 26th	MEMPHIS/NASHVILLE TOUR
June 21	"Myron Floren & His Orchestra" Polish Night Three Little Bakers
June 26	"The Bill Anderson Show" Three Little Bakers
July 13th thru 23rd	NOVA SCOTIA AND PRINCE EDWARD ISLAND
September 5th thru September 9th	CAPE COD AND MARTHA'S VINEYARD
September 25 Thru 30	TORONTO, CANADA & NIAGARA FALLS TOUR
Oct. 3rd thru 6th or Oct. 10th thru 13th	VERMONT FOLIAGE TOUR

Tour Gift Certificates  
 For Reservations—302-697-9501. From New Castle & Sussex County—Call 1-800-282-8525.

**McKinnatt Funeral Home**  
 50 Commerce St. HARRINGTON, DE 398-3228

**EMPLOYMENT**  
 Marketing Representative Sought.

- Salary Plus Commission
- Medical & Dental Benefits
- Daytime Hours

**Call Today For An Appointment**  
**THE HARRINGTON JOURNAL**  
 19 Commerce St. Harrington, DE 398-3206



# FOR SALE



### ANCIENT MILL IN HARRINGTON

One of the oldest buildings and business in Harrington is being offered for sale. It is currently being used for seed cleaning and seed storage business. The sale is offered as a going business. Owners are retiring. Lot size is 192x294 and the building contains approximately 16,000 sq. feet.

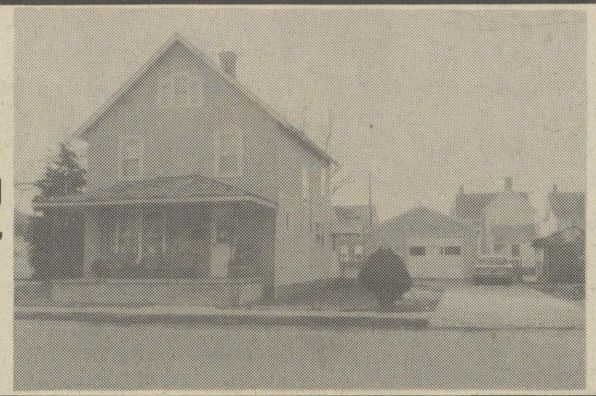

### HARRINGTON

Three bedroom, two story home on Railroad Avenue. 1 1/2 baths, carpeted, recently remodeled, detached garage. Asking \$40,000.

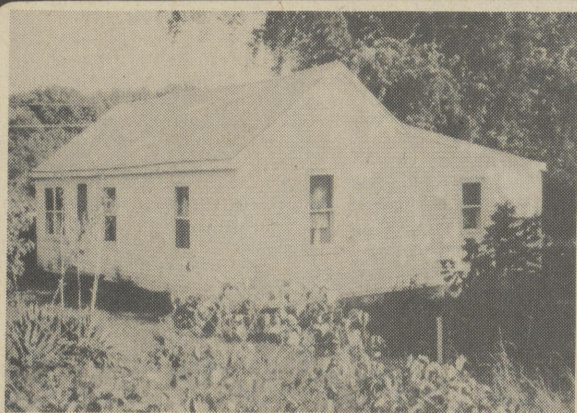

### NICE 3 BEDROOM RANCHER

located at the east edge of Harrington on Route 14. Central forced hot air oil heating system. The two car detached concrete block garage will need a new roof. Selling house and contents for under \$40,000.

### BUILDING LOTS

**RIVERVIEW ESTATES**—One of a kind—200± of waterfront on the Pratt Branch. Beautifully wooded and on a cul-de-sac. \$35,000.

**1/2 ACRE**—Two miles South of Farmington on Rt. 13. Very nice homes in the area. \$9,500.

**1 ACRE (plus/minus)**—302± road frontage and wooded. No trailer, but doublewide OK. \$10,000.

**WEST OF HARRINGTON-DNREC** approved. .50 acre.

**4.5 ACRES**—Southbound lane Rt. 13 in Harrington. 400' frontage on Rt. 13 and 360' on Raughley Hill Road.



**HARRINGTON**—Located on Commerce Street, 2-story multi-purpose building, formerly a bank. Very well maintained. 5,000 square feet with elevator. \$97,000.

### HOUSES FOR RENT IN HARRINGTON

- 3 Bedrooms • 2 Baths • 7 Rooms
- Central forced hot air oil heat.
- 2 Bedrooms • 1 Bath • Carpeted Up and Down • 5 Rooms • 2 Enclosed porches • Forced hot air gas heat.

## FARROW REALTY

Harry G. Farrow, Jr.  
Realtor  
398-3250 (eve.)

17 Commerce St., Harrington (302) 398-3455

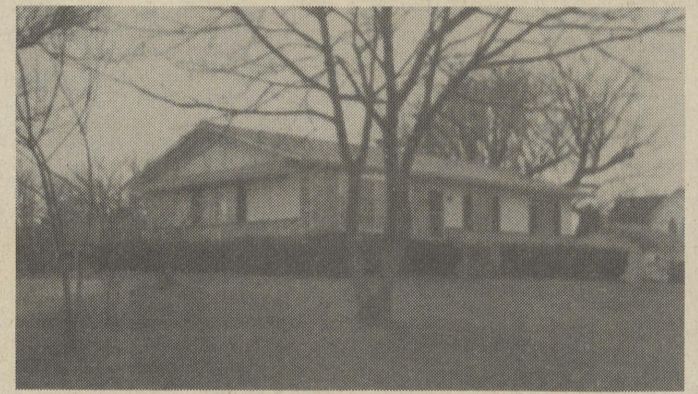

### Harrington

3 bedroom rancher on Franklin St., large city lot, full basement, 1 1/2 baths, patio, above ground swimming pool.

# The Harrington Journal

The Harrington Journal can offer you a variety in printing and typesetting services.

Printing and  
Typesetting  
Services

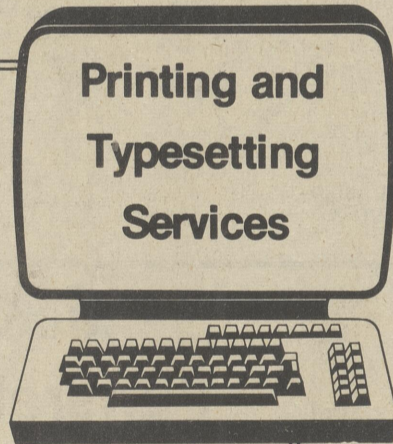

- Education News
- Harness Horse News
- Classifieds
- Club Reports
- Community Calendar
- Fire Reports

GO TEAM!!!

- Engagements
- Scholastic Sports
- Auto Racing

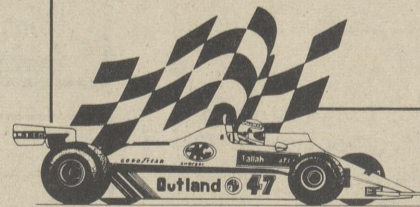

- Multiple Forms
- Business Cards
- Letterheads
- Brochures
- Envelopes
- Tickets

Unmask the Possibilities  
of Advertising in  
The Harrington Journal!



19 Commerce Street  
Harrington, Delaware

Wedding Invitations  
Printed Napkins

Announcements  
Programs



### SUBSCRIPTIONS

Senior Citizen Rates:  
In State \$10.50  
Out of State \$12.00

Regular Rates:  
In State \$12.00  
Out of State \$13.50



CALL  
NOW!



(302) 398-3206



# ST. PATRICK'S DAY SAVINGS

PLAY

# JACKPOT

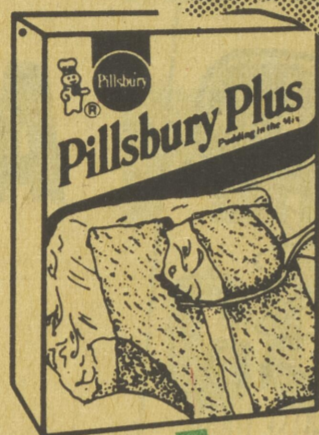

**PILLSBURY**  
• CARROT & SPICE  
• FUDGE MARBLE  
• BUTTER RECIPE  
• YELLOW • LEMON  
• GERMAN CHOCOLATE  
**CAKE MIXES**

**38¢**

SALE PRICE 88¢



*Bonus Buy*

WITH 1 FILLED CARD

**JACKPOT Bonus Buys**

RECEIVE 1 BONUS BUY STAMP PER \$5 PURCHASES 6 BONUS BUYS FILL A CARD. EACH SPECIAL REQUIRES 1 FILLED BONUS BUY CARD EXCEPT WHERE NOTED.

PLAIN or SELF-RISING

**PILLSBURY FLOUR**

*Bonus Buy*  
**38¢**  
SALE PRICE 88¢  
**5 lb. bag** WITH 1 FILLED CARD

**MCCORMICK BLACK PEPPER**

**98¢**

SALE PRICE \$1.49

4 oz. WITH 1 FILLED CARD

**KRAFT APPLE JELLY**

*Bonus Buy*  
**48¢**

SALE PRICE 98¢  
32 oz.

WITH 1 FILLED CARD



**KRAFT MAYONNAISE**

*Bonus Buy*  
**\$1.18**

SALE PRICE \$1.00

32 oz. WITH 1 FILLED CARD



**CAMELLIA CRUNCHY or SMOOTH PEANUT BUTTER**

*Bonus Buy*  
**78¢**

SALE PRICE \$1.20

18 oz.

WITH 1 FILLED CARD

WATCH WBOC TV-16 EVERY FRIDAY, 5:59 P.M. LIVE DRAWING FOR A JACKPOT NAME DRAWN WATCH FOR DRAWN NAME ON WMDT-TV-47 BETWEEN 6:00 P.M. AND 7:00 P.M. EVERY FRIDAY.

**MEATLAND**  
The Definite Difference

Your



Stores

**FOOD CITY**  
The Definite Difference

We Offer Prime Quality...For Less



- MT. OLIVE  
• BREAD and BUTTER STRIPS  
• SWEET SANDWICH CHIPS

Bonus Buy

48¢



WITH 1 FILLED CARD  
SALE PRICE 98¢

HUGGIES  
SUPERTRIM  
MEDIUM or LARGE

Bonus Buy

\$9.48



WITH 1 FILLED CARD  
SALE PRICE 99¢

- KELLOGG'S  
• RAISIN BRAN  
• FROSTED FLAKES

Bonus Buy

\$1.98



25 to 25.5 OZ.

WITH 1 FILLED CARD  
SALE PRICE 2.48

FOOD CITY  
The Saving Difference

Your **Camellia** Stores

MEATLAND  
The Definite Difference

We Offer Prime Quality...For Less

KRAFT - CATALINA FRENCH or FRENCH DRESSING	8 oz.	88¢
KRAFT - LO-CAL CREAMY ITALIAN	8 oz.	88¢
FRENCH'S - CHEESE SCALLOP POTATOES	5.25 oz.	68¢
HORMEL VIENNA SAUSAGE	5 oz.	2/88¢
LUCKY LEAF - BLACKEYE PEAS • NAVY • PINTO NORTHERN BEANS	15 oz.	2/88¢
BETTY GROCKER • CAESAR • RANCH SUDDENLY SALAD	5.75 to 6.25 oz.	\$1.48
BETTY GROCKER - TWO VARIETIES POTATOES MELODY	4.5 to 5 oz.	98¢
VELVET POUND CAKE	18 oz.	\$1.28
SUZI WAN - THREE VARIETIES FRIED RICE DISHES	4.6 to 5.2 oz.	88¢
SUZI WAN - THREE VARIETIES DINNER RECIPES	10.2 to 10.6 oz.	\$1.48
LOG CABIN COUNTRY KITCHEN SYRUP	24 oz.	\$1.58



INDIVIDUALLY WRAPPED  
SALE PRICE \$1.48

Bonus Buy

12 oz.

BORDEN  
AMERICAN  
CHEESE

98¢

WITH 1 FILLED CARD

FROM OUR DEPT.

FROM OUR OVENS

CORNER BUTCHER GWALTNEY

BOLOGNA

1/2 lb. 68¢

HOUSE OF RAEFORD TURKEY

BREAST

1/2 lb. \$1.58

CORNER BUTCHER GWALTNEY

SALAMI

1/2 lb. 88¢

NEW YORKER AMERICAN

CHEESE

1/2 lb. 98¢

FRESH FRENCH

BREAD

14 oz. 68¢

DELICIOUS ECLAIRS

for 2/88¢

ICED RAISIN

BREAD

14 oz. \$1.58

2 LAYER COCONUT CAKE

24 oz. size \$3.98

CELESTE

PIZZA

- PEPPERONI • DELUXE • CHEESE

Bonus Buy

\$1.98

17.75 to 23.5 oz.



WITH 1 FILLED CARD  
SALE PRICE 2.48

CHUNK LITE  
BUMBLE BEE  
TUNA

WATER or OIL

Bonus Buy

28¢

6.5 oz.



WITH 1 FILLED CARD  
SALE PRICE 78¢

JEWEL

PRE-CREAMED  
SHORTENING

Bonus Buy

98¢

42 oz.



WITH 1 FILLED CARD  
SALE PRICE 1.48



**CAMELLIA**  
PURE PAK  
**ORANGE JUICE**



*Bonus Buy*  
1/2 gal.  
**68¢**

WITH 1 FILLED CARD  
SALE PRICE \$1.18

**LE SUEUR**  
**EARLY PEAS**



*Bonus Buy*  
17 oz.  
**8¢**

WITH 1 FILLED CARD  
SALE PRICE 58¢

**CAMELLIA**  
**VEGETABLE OIL**



*Bonus Buy*  
64 oz.  
**\$1.38**

WITH 1 FILLED CARD  
SALE PRICE \$1.88



SALE PRICE 98¢

2 liters

ALL VARIETIES

**PEPSI-COLA**

*Bonus Buy*  
**48¢**

WITH 1 FILLED CARD

**FOOD CITY**  
The Saving Difference



**MEATLAND**  
The Definite Difference

We Offer Prime Quality...For Less

NINE FLAVORS - JELL-O INSTANT PUDDING	3.5 to 4 1/8 oz.	2/88¢
LUCKY LEAF APL/PCH •APL/GHY		
FRUIT N' SAUCE	25 oz.	\$1.18
SURF DETERGENT	42 oz.	\$1.88
LIQUID - PRE-PRICED 79¢		
SUNLIGHT DETERGENT	12 oz.	68¢
SUNRISE SCENT - DOWNY FABRIC SOFTENER	64 oz.	\$2.48
DOWNY - FABRIC SHEETS FABRIC SOFTENER	18 ct.	\$1.28
SURF LIQUID DETERGENT	64 oz.	\$2.48
SUNLIGHT LIQUID DETERGENT	32 oz.	\$1.28
COMET - GREEN CLEANSER	21 oz.	68¢
PINE SPIC and SPAN	28 oz.	\$1.88
30¢ OFF MR. CLEAN	28 oz.	\$1.88

**SNYDERS**  
**POTATO CHIPS**

7 1/2 oz. size

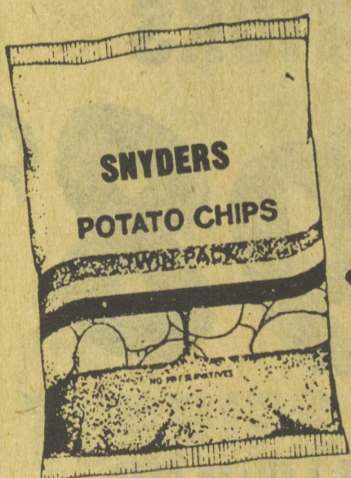

*Bonus Buy*  
**98¢**

BAKERY-BREAD

SUNBEAM - ROUND TOP

**BREAD** 20 oz. **88¢**

SCHMIDT - FRUIT or

CINNAMON **BUNS** 8 pk. 11 oz. **\$1.08**

ENTENMANN - POPEMS or

**DONUTS** **\$1.98**

**PILLSBURY**  
**HUNGRY JACK**  
EXTRA LIGHTS  
**PANCAKE MIX**

*Bonus Buy*

32 oz.

**48¢**

WITH 1 FILLED CARD  
SALE PRICE 98¢



**PILLSBURY**  
•FUDGE •VANILLA  
•MILK CHOCOLATE  
READY TO SPREAD  
**FROSTING**

*Bonus Buy*

16 oz.

**98¢**

WITH 1 FILLED CARD  
SALE PRICE \$1.48



**KELLOGG'S**  
**APPLE**  
**RAISIN CRISP**

*Bonus Buy*

13 oz.

**\$1.48**

WITH 1 FILLED CARD  
SALE PRICE \$1.88





**MT. OLIVE  
SWEET MIDGETS**

*Bonus Buy*

12  
oz.

**98¢**



WITH 1  
FILLED CARD  
SALE PRICE  
\$1.48

**WILD  
BIRD SEED**

*Bonus Buy*

25  
lb.

**\$4.48**



WITH 1  
FILLED CARD  
SALE PRICE  
\$4.98

**CORONET  
TOWELS**

*Bonus Buy*

single  
roll

**18¢**



WITH 1  
FILLED CARD  
SALE PRICE  
68¢

**FOOD CITY**  
The Saving Difference

Your **Camellia** Stores

**MEATLAND**  
The Definite Difference

We Offer Prime Quality...For Less

REGULAR or MTN. SPRING <b>DAWN LIQUID</b>	22 oz.	<b>\$1.28</b>
HEFTY - BONUS TRASH or <b>TALL KITCHEN</b>	12 or 18 ct.	<b>\$1.48</b>
AUTOMATIC DISH - 50¢ OFF <b>SUNLIGHT DETERGENT</b>	50 oz.	<b>\$2.18</b>
PRE-PRICED \$1.69 <b>DOVE LIQUID</b>	32 oz.	<b>\$1.48</b>

**DAIRY**

PROMISE - QUARTERS <b>SUNFLOWER SPREAD</b>	16 oz.	<b>98¢</b>
KRAFT - LIGHT - PHILADELPHIA <b>CREAM CHEESE</b>	8 oz.	<b>98¢</b>
PILLSBURY - THREE VARIETIES <b>HUNGRY JACK BISCUITS</b>	5 oz.	<b>3/98¢</b>
PILLSBURY - 5 COUNT <b>GOOD N' BUTTERY</b>	5 oz.	<b>2/68¢</b>
KRAFT - PHILADELPHIA <b>CREAM CHEESE</b>	8 oz.	<b>98¢</b>
LIGHT N' LIVELY <b>YOGURT</b>	8 oz.	<b>2/98¢</b>



KRAFT

**VELVEETA**

*Bonus Buy*

**\$2.98**

SALE PRICE  
\$3.48  
32 oz.

WITH 1 FILLED CARD

**PICK SWEET EXPRESS**  
BROCCOLI, WHOLE KERNEL CORN, GREEN BEANS,  
SPINACH, PEAS or MIXED VEGETABLES

**2/48¢**

5 oz.  
size

*Bonus Buy*

SALE PRICE 2/98¢ - WITH 1 FILLED CARD

**GORTON - CRISPY BATTER  
FISH FILLETS**



14 oz.

**\$1.98**

SALE PRICE \$2.48 - WITH 1 FILLED CARD

**ICE CREAM**

*Bonus Buy*

**78¢**

SALE PRICE  
\$1.28  
half  
gallon

WITH 1 FILLED CARD

**CAMELLIA - CRINKLE-CUT  
FRENCH FRIES**



5 lb.

**\$1.98**

SALE PRICE \$2.48 - WITH 1 FILLED CARD

**GORTON - CRUNCHY FILLETS or  
FISH STICKS**



7 to 8 oz.

**98¢**

SALE PRICE \$1.48 - WITH 1 FILLED CARD

**ALL  
DETERGENT**

*Bonus Buy*

**\$4.48**

157  
oz.



WITH 1  
FILLED CARD  
SALE PRICE  
\$4.98

**CREST  
TOOTHPASTE**

•REG. •MINT •GEL •TARTAR •TARTAR GEL

*Bonus Buy*

**98¢**

4.6  
oz.



WITH 1  
FILLED CARD  
SALE PRICE  
\$1.48

**SIX  
VARIETIES  
PURINA-100  
CAT FOOD**

*Bonus Buy*

**4/38¢**

6 oz.



WITH 1  
FILLED CARD  
SALE PRICE  
4/88¢



CALIFORNIA

**CARROTS**

2 lb. bag

**18¢** REG. PRICE 68¢

WITH ONE FILLED BONUS CARD

GOLDEN RIPE

**BANANAS**

3 lbs. for

**\$1.00**

FRESH FLORIDA

**CABBAGE**

5 lbs. for

**\$1.00**

# ST. PATRICK'S DAY SAVINGS

LARGE CALIFORNIA LEMONS

3 140's **58¢**

FLORIDA INDIAN RIVER RED OR WHITE

**GRAPEFRUIT**

3 36's **\$1.00**

FRESH FLORIDA

**CELERY**

large stalk

**48¢**

CRISP CALIFORNIA

**LETTUCE**

large head

**58¢**

FRESH RED RIPE

**TOMATOES**

lb.

**48¢**

FRESH PURPLE TOP

**TURNIPS** lb.

**28¢**

NEW RED FLORIDA

**POTATOES** lb.

**38¢**



**WHEATABLES** \$1.28

7 oz.

**DELUXE COOKIES**

- PEANUT BUTTER
- CHOCOLATE CHIP
- PECAN 18 oz.

**\$2.08**



CAMELLIA CRUNCHY or SMOOTH

**PEANUT BUTTER**

Bonus Buy

18 oz.

**78¢**

WITH 1 FILLED CARD SALE PRICE \$1.28



**KRAFT**

**APPLE JELLY**

Bonus Buy

32 oz.

**48¢**

WITH 1 FILLED CARD SALE PRICE 98¢



## FOOD CITY

The Saving Difference

Your

**Camellia**

Stores

## MEATLAND

The Definite Difference

We Offer Prime Quality...For Less

### HEALTH-BEAUTY AIDS

THREE VARIETIES SECRET SOLID 2 oz. **\$2.48**

CAPLETS TRI-BUFFERIN 36 ct. **\$2.48**

### PET NEEDS

PURINA CAT CHOW 4 lb. **\$2.88**

KEN-L-RATION KIBBLES N' BITS and BITS 4 lb. **\$2.68**

GRAVY TRAIN DOG FOOD 5 lb. **\$2.68**

### FROZEN FOOD

TWO VARIETIES PREGO ENTREES 10.25 to 13 oz. **\$1.48**

MICROMAGIC - HAMBURGER or CHEESEBURGER 4 to 4.75 oz. **98¢**

MICROMAGIC FRENCH FRIES 3 oz. **98¢**





# FOOD CITY

The Saving Difference

Your **Camellia** Stores

# MEATLAND

The Definite Difference

We Offer Prime Quality...For Less

FRESH  
GROUND  
**BEEF**

**\$1.08**

lb.

(3 LBS. or MORE)

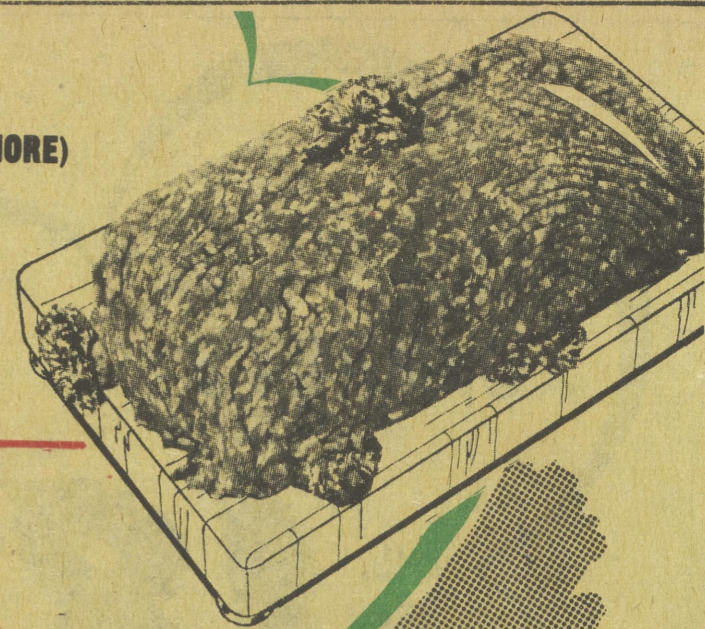

FRESH  
GROUND  
**CHUCK**

3 lbs. or  
more  
**\$1.18**

lb.

BONELESS RANCH or  
CHICKEN  
**STEAKS**

lb. **\$1.88**

BONELESS CROSS-CUT  
**ROAST**

lb. **\$1.38**

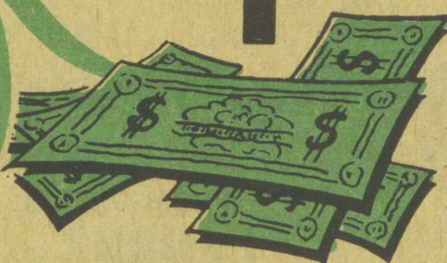

BONELESS  
**CHUCK ROAST**

lb. **\$1.28**

Great  
Value

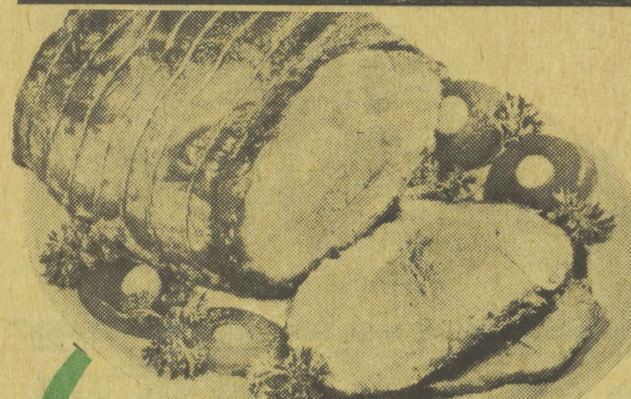

CORNED  
BEEF  
**BRISKET**  
PAPA DAVIDS

**\$1.28**

BONELESS  
**SHORT RIBS**  
lb. **\$1.58**

BEEF

lb.

## ST. PATRICK'S DAY SAVINGS

GWALTNEY

SLICED 12 oz. **98c**  
**BACON** pkg.

GWALTNEY GREAT  
DOGS or 1 lb. **68c**  
**BOLOGNA** pkg.

FRESH (FAMILY PACK)  
PIGS FEET or  
**NECK BONES** lb. **38c**



BONELESS  
CHUCK  
**STEAK**

lb. **\$1.78**

BONELESS  
CUBE

**STEAK**  
FAMILY PACK

lb. **\$1.98**

PERDUE CHICKEN  
**WINGS**  
(FAMILY PACK)

lb. **48c**

PERDUE (BONE-IN)  
**CHICKEN BREAST**

lb. **\$1.18**

GWALTNEY BIG 8  
BEEF FRANKS or  
**BOLOGNA** 1-lb. pkg.

**\$1.28**

GWALTNEY REG. or LOW-SALT  
**SAUSAGE**  
1-lb. pkg. **98c**

GWALTNEY BIG 8 MEAT  
FRANKS or BOLOGNA  
1-lb. pkg. **\$1.18**



PERDUE  
BONELESS  
CHICKEN  
**BREAST**

lb. **\$2.48**



PLAY

# JACKPOT

PRICES GOOD MAR. 13  
THRU MAR. 19, 1988  
NOT RESPONSIBLE  
FOR TYPOGRAPHICAL ERRORS.