

THE HARRINGTON JOURNAL

TWENTY-SIXTH YEAR

HARRINGTON, DELAWARE, FRIDAY, MAY 31, 1940

PUBLISHED WEEKLY

NO. 3

YOUTH KILLED AS CAR OVERTURNS ON FELTON ROAD

Johnson Robbins, of Laws Church, Dies as Car Skids on Slippery Road

BODY IN WATER-FILLED DITCH

T. Johnson Robbins, 18, of near Laws Church, was killed last night when an automobile he was driving crashed into a telephone pole on a curve of the Felton-Fredrica road, about two miles east of Felton.

His body was found lying in a ditch, partly submerged in water collected by the heavy rains. Raymond Stewart, of Felton, found Robbins and the damaged machine and notified authorities.

State police, investigating the accident, said Robbins' car apparently skidded or he lost control while rounding a turn in the highway, made slippery by the rains. He was thrown from the car.

William A. Berry, Felton undertaker, took charge of the body. Funeral arrangements have not been completed.

FELTON

Mr. and Mrs. John Meredith and son, Edward, of Wyoming, and Mrs. Robert Wright and daughter, Miss Marguerita, of Wilmington, were guests on Sunday of Mrs. Evelyn Killen.

Mrs. Anna Gooden was entertained at dinner by Miss Ella Meredith, of Wyoming, Sunday.

Mrs. Elizabeth Bringham returned Sunday from a visit with relatives in West Chester. On Saturday she attended the all-day alumni meeting at the Westtown Boarding School. Mrs. Pearl Walker, of Boston, Mass., and Miss Sara B. Leeds, of Mount Holly, N. J., accompanied her home for a visit.

Mr. and Mrs. George Cannon, of Mont Clair, N. J., spent the week-end with relatives here.

John Clifton, of Washington, visited friends here Saturday.

Barratt Simpler of the Williamson Trade School, near Philadelphia, and Oliver Simpler, of Wilmington, spent the week-end with their parents, Mr. and Mrs. C. M. Simpler.

Mr. and Mrs. Howard Melvin, of Brooklyn, spent the week-end with the former's parents, Mr. and Mrs. J. E. Melvin.

Paul Layton, of Preston, Md., has been visiting his uncle and aunt, Mr. and Mrs. E. K. Hurd.

Mrs. Elwood Jones left Friday for her home in Nutley, N. J., after spending the week with Mr. and Mrs. Alfred C. Dill.

Miss Leora Meredith is visiting her niece, Mrs. William Spence, near Camden.

Miss Greta Kent, of Wilmington, spent the week-end with her sister, Mrs. Leland Creadick, and family.

Miss Sara Rice has had as her guest Miss Ratie Greene, of Little Creek.

Twenty dollars was realized from the card party sponsored by the Felton Community Fire Company May 17.

Mr. and Mrs. Thomas Craven, of Philadelphia, were recent guests of Mrs. Maude Reynolds.

Miss Pauline Meredith, of Claremore, Oklahoma, and Mrs. Sara F. Griner, of Dover, were the guests of William Frazier Friday.

Mr. and Mrs. John Hargadine, Mr. and Mrs. George Bringham and Mr. and Mrs. Nelson Hammond were entertained at cards by Mr. and Mrs. William Parsons, of Seaford, on Thursday evening.

Mr. and Mrs. Clifford Smith and daughter, of Wilmington, spent the week-end with Franklin Waller and family.

The Misses Heba and Oda Baker have been entertaining their aunt, Mrs. Elma Baker, of near Burrs.

Mr. and Mrs. Willard Wright spent the week-end with Mr. and Mrs. Herman Wright, in Philadelphia.

Mrs. Willard Wright and Miss Matilda Billings visited in Wilmington Thursday.

Mrs. Lydia Sullivan and Arthur Jennings, of Wilmington, were guests of Mr. and Mrs. Hasty Cain Thursday.

Mrs. Sadie Hart, of North Wales, Pa., has been visiting her parents, Mr. and Mrs. Morris Kitchline.

Mrs. F. H. Rickards and children, of Philadelphia; Mr. and Mrs. Emory Postles, of Elsmere, and Miss Anne Fleming, of Pennlyn, spent the week-end with Mr. and Mrs. Thomas Fleming.

Miss Doris Harrington, of Camden, spent the week-end with her mother, Mrs. Elizabeth Harrington.

HOLLANDSVILLE

Roland Walls visited relatives in Camden, N. J., last week.

Mrs. Ratie Peck spent Saturday as guest of her daughter-in-law, Mrs. Willard Shaffer, of Wilmington.

Miss Hazel Ross attended, as guest speaker, the Metropolitan Nurses' Institute, held in Baltimore last week.

Mrs. W. S. Smith, of Harrington, was Tuesday guest of her brothers, Thomas and Walter Jester, and sister, Mrs. Rachel Ross.

Mrs. Lydia Fowler and brother, J. T. Moore, attended the funeral of Arnold E. Greenbaum, held from his home at Seaford on Monday.

Mr. and Mrs. B. Frank Jester and family entertained as Sunday guests Mr. and Mrs. Henry F. Rhodes and family, of Rising Sun; Mr. and Mrs. John Grace, of Magnolia, and Mr. and Mrs. Tilghman Outten and son, Leonard, of Andrewville.

Louis and Oliver Hurd, Preston Dill, Wilson Hughes, Doris Dill and Mr. and Mrs. Benjamin Hurd attended the graduation services of the latter's daughter, Marie Hurd, from Wilmington General Hospital, last Thursday.

Announcement has been made of the marriage of Miss Hilda Dill, of this place, to Charles F. Jones, of Felton, which took place from Harrington Methodist parsonage May 12, by Rev. Robert E. Green. The young couple have the best wishes of their many friends here.

Mrs. Edna Ruhl and son, Samuel, of Philadelphia, have returned from a visit of several days as guests of Mrs. uhl's sister, Mrs. Ratie Peck, of Harrington.

Friends are sorry to hear of the illness of William Minner, of near Masten's, and wish him a speedy recovery.

Mrs. Fletcher Price spent several days of last week with her mother, Mrs. Emma Brown, of Harrington, who is quite ill.

NOTICE OF SPECIAL SCHOOL ELECTION

In accordance with 2725, Section 103, the Revised Code of Delaware, 1935, the Board of Education of the Harrington Special School District will hold a special school election in the building of the Harrington Special School District on June 21, 1940, between the hours of 1:00 P. M. and 8:00 P. M., Eastern Standard Time, that being the usual place for holding school elections. The purpose of the said special election is to determine whether or not the Board of Education of said Special School District shall be authorized to issue bonds totaling \$173,000 to provide improved school facilities for white children as follows: modern elementary school building of the same number of classrooms as are found in the present elementary school building, namely 13 classrooms, cafeteria and auxiliary rooms connected therewith, nurses quarters, a library, classrooms to replace the portable building which houses the agriculture department and the manual arts work shop and machine room and storage; the modernization of the present physical department with seating for spectators, storage, administration rooms and showers for boys and girls; and an auditorium.

The reasons for the proposed bond issue are:

1. To build an educational plant which will give to the children of the community additional school advantages and benefits;
2. To remove unhealthy and unsanitary conditions;
3. To conserve eyesight by the proper orientation of light;
4. To move the children from the old building which is a fire hazard;
5. To replace the portable buildings which are unfit for further use;
6. To properly house the cafeteria by moving it out of the old boiler room;
7. To avoid teaching in the cellar of the old building;
8. To enlarge the library which has outgrown its present quarters;
9. To supply a much needed sound-proof music room;
10. To supply showers and lockers which are not available at present;
11. To provide better seating facilities at entertainments and games.

The rate of interest for said bonds shall not exceed 3 1/2 pct.

Every citizen, male or female, resident of the Harrington Special School District, who would be entitled on June 21, 1940, to register and vote in any election district, of which said Special School District is a part, at a general election, shall be deemed to be a qualified voter and entitled to vote at such special school election regardless of whether he or she is at that time a registered voter or not.

HARRINGTON SPECIAL SCHOOL DISTRICT BOARD OF EDUCATION.

W. E. JACOBS, President.
J. C. MESSNER, Secretary.
Harrington, Delaware
May 31, 1940.

Of Local Interest

Miss Amanda Rash, who has been attending State Teachers' College at West Chester, Pa., has returned home for the summer.

Mr. and Mrs. John C. Lang, of Lansdowne, Pa., have been guests of Mrs. John K. Lang.

Mr. and Mrs. Jack Warfield have been entertaining friends from Wilmington.

Robert Downes, of Providence, R. I., is visiting his sister, Miss Emma Downes.

Harrington Review No. 4, Woman's Benefit Association, held an open meeting on Wednesday evening, May 22. Many members and guests attended. Mrs. Lola E. Coles, of Baltimore, Md., State Field Director, gave the address of the evening. Little Miss Hilda Mae Meredith gave two musical selections. Readings were given by Mrs. Edith Shockley and Miss Jannette VonGoerres. Plans were made for school of instructions to be held in Wilmington in the near future.

\$2,500 will buy two cottages at Oak Orchard, Delaware. Sleep ten each. Electric lights, good shade, 2-car garage; size of lot, 75x75. Cottages furnished throughout; porches and windows screened, pump on back porch. \$2,600 fire insurance. Can give you clear title. Apply to Harry Vane, Dover, Delaware.

PIANOS—50 rebuilt pianos as low as \$35. 25 practically new pianos from \$65 to \$100. New player pianos \$125. All instruments guaranteed and sold on your own terms. Get my prices on the very latest spinet models. Selmer and Gibson instruments, sheet music.—Thos. R. Young, Salisbury, Md. Phone 1608.

Marion Lytton, of Norristown, Pa., has been the guest of Mr. and Mrs. W. W. Sharp this week.

Leroy Fleming, Jr., of Wilmington, is visiting his parents, Mr. and Mrs. Leroy Fleming.

Rev. Gilbert Turner left this week for his new charge in Wilmington.

Mrs. Claud Cahall entertained at breakfast and bridge on Wednesday.

Mr. and Mrs. C. F. Wilson spent Sunday in Wilmington.

Rev. and Mrs. Robert Green entertained the Asbury Church choir on Wednesday evening.

The Harrington High School Band, the Harrington Fire Company and the Ladies' Auxiliary marched in the parade at Selbyville Wednesday evening.

Mr. and Mrs. Shamrock, of Wilmington, spent Sunday with Mrs. Bess Collins.

The Harrington High School baseball team defeated Greenwood High School, at Greenwood, 9 to 7, Friday night of last week, and defeated Felton, 4 to 1, at Felton, Tuesday.

Mrs. George Singley and son, Richard, and Mrs. Lillie Enright, of Wilmington, spent Memorial Day with Mrs. Elizabeth Hopkins.

A boy was born to Mr. and Mrs. Stanley Cahall at the Milford Memorial Hospital last Tuesday morning.

Mr. and Mrs. Fred Greenly visited relatives at Ocean View Sunday.

Mr. and Mrs. Preston Trice, of Carney's Point, New Jersey, spent the week-end with Mr. and Mrs. Thomas H. Bradley.

Norval Rose died last week at the Brandywine Sanitarium, where he had been undergoing treatment for several months. Funeral services held Tuesday, with interment at Hollywood cemetery, Harrington. He is survived by his wife and several brothers and sisters.

PIANOS—Two spinets and one upright to be sold for unpaid balance. Owners must sacrifice. By paying unpaid balance on easy terms you can have choice of either of these fine pianos. Apply at once to Thos. R. Young Music Store, Market & Camden sts., Salisbury, Md. Phone 1608.

Mr. and Mrs. William Simmons and son, Ted; Mr. and Mrs. Tharp Simmons and son, Billy, of Philadelphia, spent Thursday with Mr. and Mrs. Noah Cain.

Mr. and Mrs. John Clurey, of Philadelphia, spent Sunday with Mrs. Laura Sapp.

Elmer West and son, Elmer, have been guests of Willard West, at New Castle.

Mr. and Mrs. Louis Robinson, of Chestertown, Md., visited Harrington friends on Sunday.

Mrs. Katherine Townsend and son, Billy, of Camden, N. J., are visiting Mrs. Townsend's father, M. T. Adams.

Miss Hazel Griffith entertained Rehoboth friends on Tuesday.

William Cahall and Mrs. Alvin Satterfield, of Wilmington, have been guests of Mr. and Mrs. Claud Cahall.

Kenneth Cain, of Baltimore, has been visiting his parents, Mr. and Mrs. William Cain.

The Misses Virginia and Harriett Hammond, of Wilmington, have been visiting their parents, Mr. and Mrs. Harry Hammond.

William Louder Masten, of York, Pa., spent the week-end at home.

ADVERTISEMENT FOR BIDS

Sealed proposals will be received by the State Highway Department at its office, Dover, Del., until 2:00 P. M. E. S. T. June 19, 1940, and at that time and place publicly opened for contracts involving the following approximate quantities:

CONTRACT 606 DOVER TO CHESWOLD

Kent County
Bituminous Stabilized Road 4.861 MI.
Federal Aid Project

1,035 As Clearing
1,035 As Grubbing
18,500 Cu. Yds. Unclassified Excavation

115 Cu. Yds. Excavation for Structures

21,000 Cu. Yds. Borrow

38.5 M. Ft. B. M. Creosoted Timber Bridges and Structures

10 Cu. Yds. Cement Concrete Masonry

100 Lbs. Reinforcing Steel

900 Lin. Ft. 12" T & G R. C. Pipe

900 Lin. Ft. 15" R. C. Pipe

39 Lin. Ft. 18" R. C. Pipe

348 Lin. Ft. 24" R. C. Pipe

145 Lin. Ft. 30" R. C. Pipe

56 Lin. Ft. 42" R. C. Pipe

370 Lin. Ft. 10" Corr. Metal Pipe

1,950 Lin. Ft. Creosoted Timber Piles

14.0 M Ft. B. M. Sheet Piles

1,700 Lin. Ft. 4" Vitrified Tile Underdrain

1,600 Lin. Ft. 6" Vitrified Tile Outlets

200 Sq. Yds. 4" Cement Concrete Gutter

4,400 Lin. Ft. Wood Shoulder Curb

2 Catch Basins

1,000 Lbs. Castings

4,400 Lin. Ft. 1" Wire Rope Guard Fence

32 End Post Attachments

27,000 Sq. Yds. Processing Soil Bituminous Road (Tar)

25,000 Sq. Yds. Processing Soil Bituminous Road (Asphalt)

81,000 Gal. Tar Binder

7,000 Gal. Tar Seal

75,000 Gal. Stabilized Asphalt

6,250 Gal. Seal Asphalt

650 Tons Stone Chips

Removal of 2 Present Bridges

CONTRACT 681 WYOMING TO DOVER

Soil Cement Road 2.995 MI.
Federal Aid Project
Kent County

0.87 As Clearing

0.87 As Grubbing

15,800 Cu. Yds. Unclassified Excavation

400 Cu. Yds. Borrow Pit Stripping

150 Cu. Yds. Excavation for Structures

4,200 Cu. Yds. Selected Borrow

130 Cu. Yds. Cement Concrete Masonry

7,510 Lbs. Reinforcing Steel

6,000 Lbs. Structural Steel

1,050 Lin. Ft. 12" T & G R. C. Pipe

405 Lin. Ft. 15" R. C. Pipe

144 Lin. Ft. 18" R. C. Pipe

84 Lin. Ft. 36" R. C. Pipe

1.5 M Ft. B. M. 1 1/2" Sheet Piles

410 Lin. Ft. Cement Concrete Curb

550 Lin. Ft. Wood Shoulder Curb

4 Catch Basins

2,000 Lbs. Castings

550 Lin. Ft. 1" Wire Rope Guard Fence

16 End Post Attachments

15,900 Gal. Priming Tar

15,900 Gal. Seal Tar

1,250 Tons Stone Chips

3,570 Bbls. Portland Cement

31,800 Sq. Yds. Roadway Processing

SENATOR SYLVESTER NAMED TO ACCIDENT BOARD POST

For the first time in many years, a Democrat from the Harrington territory has been given a major political plum by the Democratic party.

This unprecedented move occurred this week when Governor Richard C. McMullen appointed State Senator Earl Sylvester, of Harrington, to a place on the Industrial Accident Board to succeed Herman C. Taylor, who died about a month ago. Senator Sylvester is former commander of the Department of Delaware, American Legion and has long been active in the affairs of that organization.

FLOWER SHOW PLANNED FOR SEPTEMBER 12-13

The Ever Ready Class of Asbury Methodist Church School has selected September 12 and 13 as the date for the Third Annual Flower Show, with the following chairman:

General chairmen, Mrs. Charles H. Derricksen, Mrs. Clarence Shockley.

Program, Mrs. Frank Witchey, Mrs. Robert Green.

Posters, Mrs. O. T. Roberts.

Publicity, Mrs. W. W. Sharp.

Variety Booth, Mrs. Lillian Hatfield, Mrs. W. R. Massey.

Small potted plant booth, Mrs. W. S. Smith, Mrs. Wm. Camper.

Ice Cream, Mrs. Roy Porter.

Cakes, Mrs. Ernest Dean, Mrs. Clarence Raughley.

Tables, Mrs. W. E. West, Mrs. Wilbur Pearson.

NOTICE

The following applications for license to sell alcoholic liquors have been filed with the Delaware Liquor Commission. This application is made pursuant to statute:

Linden E. Watson
Route 13—1 Mi. South of Harrington

Restaurant (Beer Only)

Lillian M. Swain
S. E. Cor. Route 13 & Harrington-Milford Road

Hotel & Store

REGISTER'S ORDER

REGISTER'S OFFICE
Kent County, Delaware, April 16, 1940

Upon application of Willie J. Dill, Administrator of William H. Dill, late of Mispillion Hundred in said County, deceased, it is ordered and directed by the Register that the said Willie J. Dill, who on the 16th day of April A. D. 1940, was appointed Administrator as aforesaid, give notice of the granting of such Letters and the date thereof, by advertisements to be posted in the County Court House, in and for Kent County aforesaid, and in at least two other public places in said County, and published in The Harrington Journal, a newspaper published in Harrington, Delaware, in said County, at least once a week for a period of three weeks, requiring all persons having claims against the said William H. Dill to exhibit the same to such Administrator or abide by the law in this behalf.

GIVEN under my hand and seal of office, at Dover, in said Kent County, the day and year above written.

JONATHAN L. HOPKINS, Register.

Notice

In pursuance of an order of the Register, in and for Kent County, State of Delaware, dated April 16, A. D. 1940, notice is hereby given of the granting of Letters of Administration on the estate of William H. Dill on the 16th day of April A. D. 1940. All persons having claims against the said William H. Dill are required to exhibit the same to such Administrator within one year after the date of the granting of such Letters, or abide by the law in that behalf, which provides that such claims against the said estate not so exhibited shall be forever barred.

WILLIE J. DILL.

I draw up wills and deeds, issue marriage license, perform marriages, and do all kinds of legal work.—Joshua Smith, Notary Public and Justice of the Peace, Harrington, Del.

al must be marked "Proposal for the construction of State Highway Contract No. —".

The contract will be awarded or rejected within twenty (20) days from the date of opening proposals.

The right is reserved to reject any or all bids.

Complete sets of plans and specifications may be obtained after June 1, 1940, upon receipt of two dollars (\$2.00) for each contract, which amount will not be refunded.

Make checks payable to the State Highway Department.

By: F. V. duPont, Chairman
W. W. Mack, Chief Engineer
Dover, Delaware
May 22, 1940.

HOUSTON

Mr. and Mrs. Stephen Shockley and Mrs. Annie Gooden, of Dover, were supper guests of Mr. and Mrs. S. M. Messick and family last Sunday.

Mrs. William Johnson and Mrs. Everett Manlove attended a luncheon given by the Hercules Club as the guests of Miss Kathryn McPaul in Wilmington on Monday.

Mrs. George L. Johnson and sons, John and Charles, visited Mr. and Mrs. Charles Ingram, near Milford, on Sunday.

Mrs. G. A. Wilson spent Thursday in Wilmington.

Mr. and Mrs. Ernest W. Simpson entertained Mr. and Mrs. Charles Paradee and children, of Dover, last Sunday.

Mr. and Mrs. Marshall Hart, of Magnolia, entertained on Friday evening in honor of Miss Frances Coulbourne, whose marriage to Josiah Parvis will take place next Sunday. Mr. Parvis and Miss Kathryn Clifton were among those present.

Mrs. Roy Sapp and Henry Sapp spent Wednesday in Philadelphia.

Mr. and Mrs. Walter Palmer and daughter, Phyllis, of Talleyville, were the week-end guests of Mr. and Mrs. Joseph Hayes.

Mrs. Leroy Reed and son, Osborne, of Milford, visited Mr. and Mrs. Elmer Dawson on Thursday.

Commencement exercises for Houston School will be held on Monday evening, June 3, in Houston M. E. Church.

Mr. and Mrs. Franklin Slaughter had Mr. and Mrs. Emory Webb and daughter, Agnes Eileen, as their dinner guests on Sunday.

Mary Dawson was the dinner guest of her grandparents, Mr. and Mrs. John W. Dawson, on Sunday.

Martha Counselman spent the week-end with her parents, Mr. and Mrs. J. B. Counselman.

Samuel Armour spent the week-end with his parents, Mr. and Mrs. S. A. Armour.

Mr. and Mrs. Edward Riddleburger and children, of Greensboro, Md., were the guest of Mr. and Mrs. L. Paul Greenlee on Tuesday evening.

The ideal boy or girl is the individual who is honest, truthful, dependable, self-reliant, a good sport, has a sense of humor, neat and clean in dress, and the sort of person one wants to be around. This was the definition given by the members of the Senior Cardinal 4-H Club in a discussion led by Miss Helen L. Comstock, County Club Agent, at a meeting on Thursday night.

Beulah Armour, Wallace Wootten, Charles Parvis, Mary Camper and Jane Scott are to go to Short Course. Nine members, Miss Frances Coulbourne, local leader, and Miss Helen L. Comstock were present. The next meeting is in June at the home of Betty Prettyman.

ORCHARD SPRAY NOTES

Within the past few days the grape growers throughout Delaware received from the office of Kent County Agent ussell E. Wilson spray notes in regard to the importance of the pre-blossom and post-blossom sprays for the control of black rot and berry-moth, which should be made at the proper stages of vine growth in order to secure the most effective and satisfactory results.

These spray notes were prepared by Dr. T. F. Manns, plant pathologist and soil bacteriologist, and Dr. L. A. Stearns, entomologist, of the Delaware experiment station, and were distributed in cooperation with the State Board of Agriculture in the same manner as the various editions of orchard spray notes are being sent out from the county extension office to the apple and peach growers.

The pre-blossom spray, which is the most important of

"The Name Is Familiar"

BY
FELIX B. STREYCKMANS
and ELMO SCOTT WATSON

Bunsen Burner

THAT small gas burner the dentist has that makes things so hot so fast, is called a Bunsen burner. It consists of a straight tube with small holes at the bottom where air enters and mixes with the gas. The oxygen in the air causes the gas to burn with a hotter flame.

Your gas stove works the same way—there are air vents in the pipes that lead to the burners so that you are burning a mixture of gas and air, otherwise you wouldn't get much heat from the gas alone. It really doesn't make much difference where the holes are placed along the pipe—as long as they are this side of the meter.



Von Bunsen

But what we started out to say was, this burner is named after Robert Wilhelm von Bunsen, a German chemist who was born in 1811 and died in 1899. He was a professor of chemistry at Kassel in Breslau, and later at the famous university at Heidelberg.

P. S. Von Bunsen didn't invent the burner—either a man by the name of Peter Desaga or the famous Michael Faraday did. At least, it is known that both of them used the same type of burner before Von Bunsen.

Sanforizing

FOR the fact that your Adam's apple isn't in danger of being squeezed out of shape by a tight collar after your shirt has been laundered a few times, you can thank a 66-year-old native of Troy, N. Y.—Sanford L. Cluett. He was the inventor of a pre-shrinking process which is used to treat one-fifth of all the available fabrics in this country before they

are made up into wearing apparel and which has added a new word to our everyday speech—sanforizing.

After the World War, American men, accustomed to khaki shirts, wanted to continue wearing soft collars. But they shrank after washing and no purchaser knew how much shrinkage to expect. Shirt manufacturers had shrinking machines but they didn't do the job completely and they had to allow three-quarters of an inch for shrinkage in each collar. The problem was to produce a uniformly shrunk fabric that would not change its size when given the average laundry wash.

In 1919 Cluett, a veteran of the Spanish-American war, an engineer and an inventor with a number of patents to his credit, joined the research department of the company of which his name is now a part. After a long series of experiments he finally produced in 1929 the process now known as sanforizing and all those devoted to wearing shirts with soft collars breathed easier, both figuratively and literally!

Nobel Prize

THERE'S more than a little irony in the fact that the most famous of all prizes for the person or organization who best serves the interests of world peace each year is paid out of a fund that had its origin in the sale of a product which adds to the horrors of war. Yet such is the case of the Nobel prize.

Alfred Bernhard Nobel, Swedish chemist and inventor, born in 1833, was educated in Russia and sent to America to study engineering. But within a year he returned to Europe to aid his father in developing military and naval mines and torpedoes. In 1862 he helped the elder Nobel in perfecting the manufacture of

nitroglycerine, called "Nobel's blasting oil," and further research by the two led to the invention and commercial production of dynamite, originally known as "Nobel's ignites."

When Nobel died in Italy in 1896 he left a large fund, from the interest of which annual prizes were to be awarded achievements in various fields, including physics, science, chemistry, medicine and literature. But the most humanitarian, the Nobel peace prize, is paid from the profits of a "merchant of death."

(Released by Western Newspaper Union.)

Ancestor of Modern Football

Every year in January for the last 600 years they have played at Haxey in England an ancient ball game which was the ancestor of modern football.

Gorillas Are Sissies

The ferocity of the gorilla, terrifying "boogey" of screen and fiction, has been disproved by explorers. They agree in saying that the animal is extremely shy and difficult to catch sight of, often hiding in the thickest part of the woods on the approach of man.

Ice Yachting at 111 M. P. H.
At the great ice-yachting races at Djursholm and Salsjoholmen in Sweden, racers have attained a speed of 111 miles an hour.

OUR COMIC SECTION

Events in the Lives of Little Men

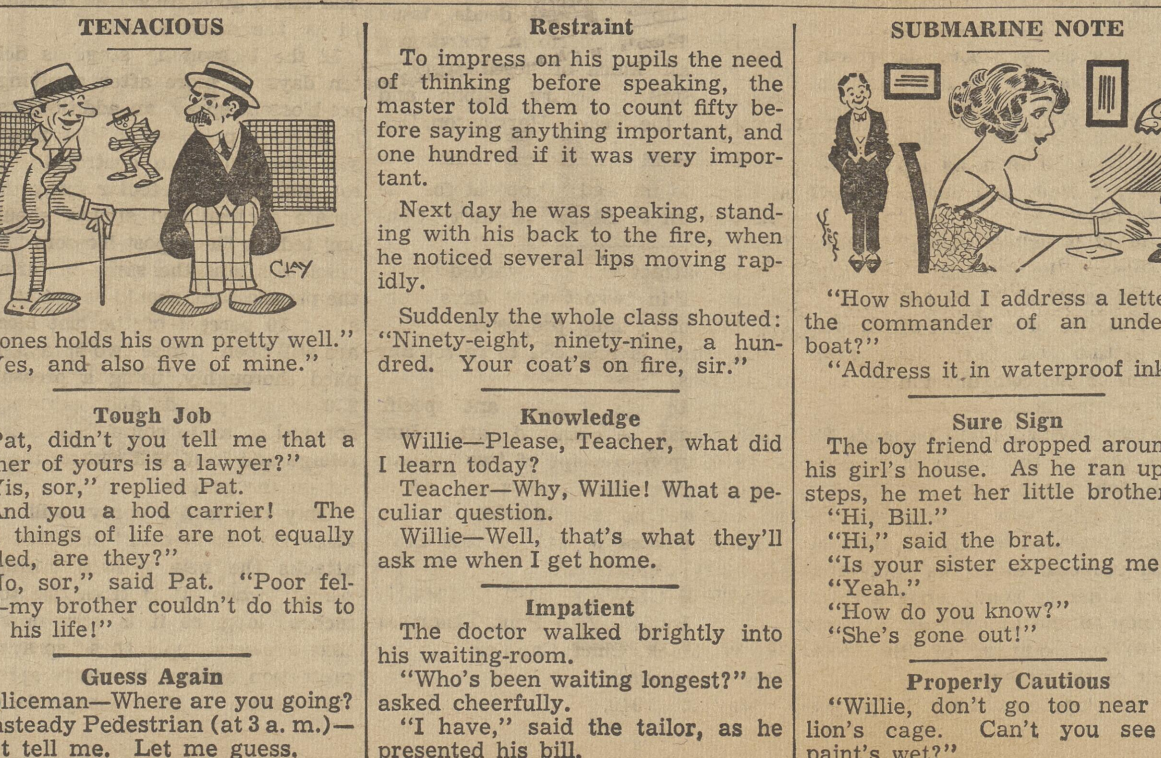
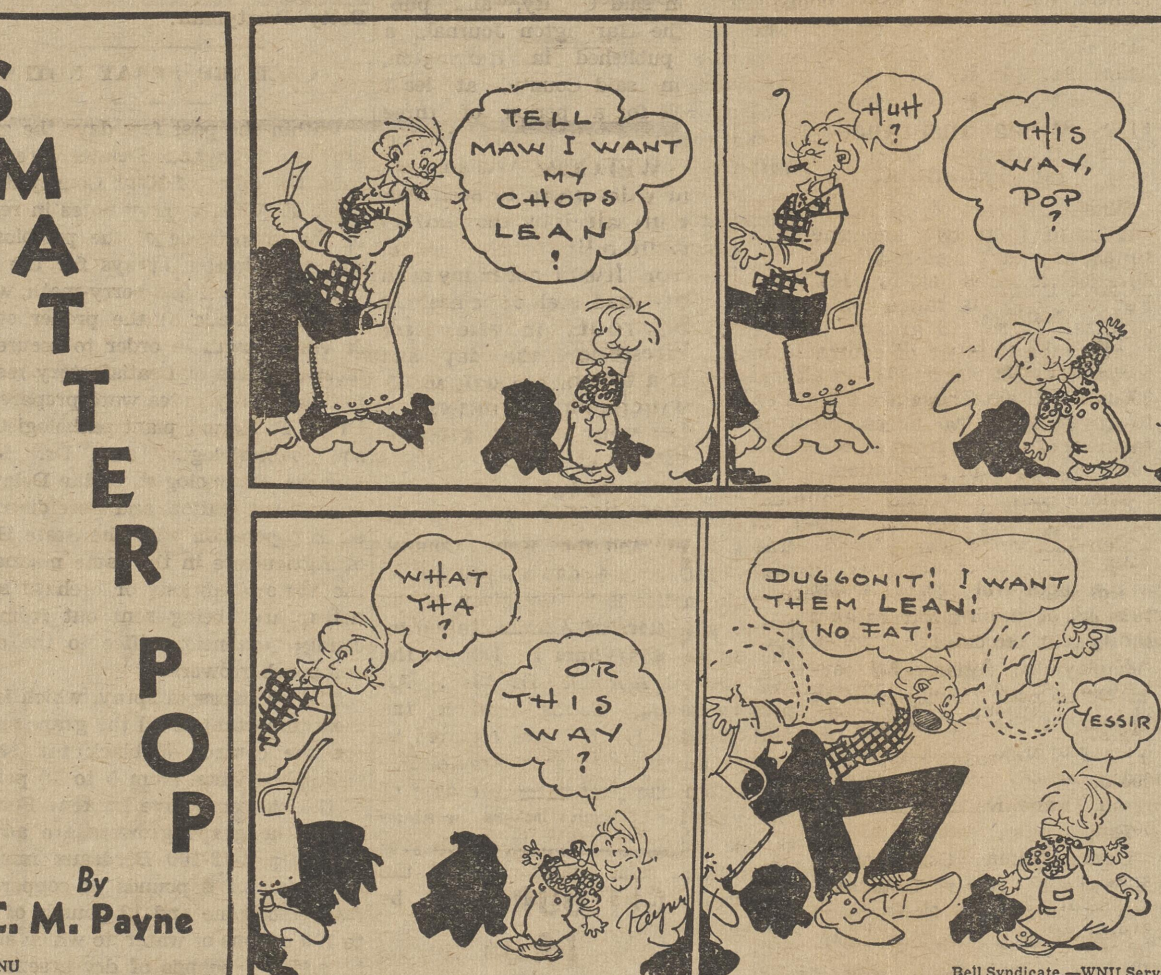

THREE-DECKER PULLMAN BERTHS

We've had the three-decker sandwich and the three-decker bus and now we are about to get the three-decker railroad berth.

The Pullman company is turning out a combination coach-sleeper that will have the berths in three layers: lower, upper and stratosphere.

The new car will represent the combined talents of the railroad, the hotel, the trailer and the parlor-magic industries. Your chair is a railroad chair one moment and—presto!—a three-passenger boudoir the next.

Through the new car the Pullman company carries the art of concealing plumbing to new heights. There are almost as many fixtures hidden under one seat as you will find in most plumbers' supply windows.

The new car is a de luxe coach without the conventional center aisle. The aisle is now about three points to starboard. There are accommodations for 45 passengers. Nothing more than the appearance of the porter with a few mysterious motions is necessary to eliminate the seats and substitute the ground floor, mezzanine and terrace berths.

It has everything but elevator service between bunks.

When all three occupants desire to go to bed at once there is no problem. But it will become a matter for the American Railroad association, the RFC, the SEC and the sundry private and federal agencies when one man wants to turn in and the other two want to play rummy.

Elmer Twitchell's chief concern is that he will be in a lower on a rough road when two fellows in the uppers have breakfast in bed.

The modernization of railroad cars within the last few years has been amazing. So rapid has been the trend that when a man gets into an old-time railroad car today it is like climbing into a 1908 air-cooled Franklin roadster.

And what the roads have done to the dining cars is nobody's business.

They even have hostesses in 'em. She's the brunette who, when you enter all alone, holds up her index finger and asks, "One?" This shows how dizzy those diners are. We hope that whatever happens the roads don't put on three-decker diner tables.

Mussolini's attitude may be described as that of a man who is working hard for peace with both fists.

FAIR ENOUGH

Roger Babson, he's a dry, To be a President he'll try; He will not take a drink with me—Nor will I drink with Roger B.

"The fate of the German nation for the next 1,000 years is at stake," says Der Fuehrer. What's 999 years and six months in a crisis like this?

THE GULL AND THE EARTHQUAKE

A seagull, tired out from a long journey, flew toward land and lighted on a crag, but as it happened an earthquake occurred at that identical moment. To the dismay of the little bird the whole line of rocky cliffs seemed to tremble suddenly, lift upward and then collapse beneath him.

At this the gull flapped his wings and flew back to sea as fast as he could, screaming tragically: "See the evil thing I've done! . . . I lit on the crag for a moment, and as a result I've wrecked the whole coast line!"

His companions consoled him as best they could. "I don't think I'd take all the responsibility," they said gently. "There was an earthquake, too, you know."

William March.

SPRING VERDICT

Some men assert they outtake To fish a mountain flow. When really their main pleasure is To let their whiskers grow.

EDUCATION FOR OUR ELDERLY

People are always writing articles on how to bring up children. Why doesn't someone get real courageous and write a book on how to bring up parents?

The other night "Moonlight Serenade" was being played on the radio, and do you know that my father didn't even know it was Glenn Miller's theme song? He doesn't even know what boogie-woogie music is. It doesn't seem to bother him at all.

Parents don't even know what simple words like jitterbug, icicle, and hepcat mean; and when you use such phrases as "in the groove" or "solid jive," they are bewildered. Their ignorance is appalling. They can't remember from one week to the next what numbers led on the hit parade. I venture that nine-tenths of them think "Rochester" is a city. And how many of them could tell you what happened to Flash Gordon last Sunday?

I just don't know what the older generation is coming to.

—Adeline B

Lovely Spread Cloth Is Easy to Crochet



Pattern 6665.

IF YOU'VE never crocheted, here's the medallion to start on. Easy—memorized in no time—it

CLASSIFIED DEPARTMENT

BABY CHICKS

Continually BLOOD-TESTING and BREEDING for Big Eggs, Fast Growth, Long Life and Rapid Feathering produces chicks of unusual livability, growth, fast feathering and uniformity. Inquire about our easy payment plan. Write today for catalogue and price list. MILFORD BREEDERS HATCHERY, Pikesville, P. O. Rockdale, Md.

PHOTOGRAPHY

FILMS 6 or 8 Exp. Rolls **25c**
8 Prints. One of Each
Non Fade Wide Margin—Deckled Edge Prints
QUICK SERVICE
All Work Received Mailed Out Same Day
HOWARD STUDIO, P. O. Box 1552, Baltimore, Md.

makes lovely accessories. Pattern 6665 contains instructions for medallions; photograph and illustrations of them; illustration of stitches; materials needed. Send order to:

Sewing Circle Needlecraft Dept.
82 Eighth Ave. New York
Enclose 15 cents in coins for Pattern No.
Name
Address

A treat with SLICED BANANAS



Switch to something you'll like!

MADE BY KELLOGG'S IN BATTLE CREEK

Mirth Like Lightning
Mirth is like a flash of lightning that breaks through a gloom of clouds and glitters for a moment.

Cheerfulness keeps up a kind of daylight in the mind and fills it with a steady and perpetual serenity.—Addison.

NOTHING ELSE SO DELICIOUS THAT'S SO GOOD FOR YOU!



See how oranges help!

Fully half our families are getting too little vitamins and minerals to feel their best, says the Department of Agriculture.

It's easy to get more of these essentials—merely by making oranges your family's summer refreshment!

Peel and eat them. Keep ready a big pitcher of fresh orangeade. Or better yet—Have big, 8-ounce glasses of fresh orange juice with breakfast daily. This gives you all the vitamin C you normally need. Adds vitamins A, B1 and C and the minerals calcium, phosphorus and iron.

Sunkist is sending you the pick of California's best-ever crop of wonderfully juicy summer oranges. Order a supply right away!

Copyright, 1940, California Fruit Growers Exchange

Sunkist CALIFORNIA ORANGES

Best for Juice—and Every use!

IMPORTANT! RED BALL ORANGES

packed by the growers of Sunkist are a dependable grade of juice-full, richly flavored California oranges. Rely upon them to give full satisfaction. Look for the trademark on the skin or tissue wrapper.

Star Dust

STAGE SCREEN RADIO

By VIRGINIA VALE
(Released by Western Newspaper Union.)

DOROTHY LAMOUR may have to remain in the sarong that made her famous, but Jon Hall has finally grabbed off a role that will enable him to wear regular clothes—the curse of “The Hurricane” has lifted for him, if not for her.

After his success among its winds and waves he was idle for two years. Then Producer Edward Small asked to borrow him for another South Seas picture, “South of Pago-Pago.” Near the end of shooting on it, Small was planning to film “Kit Carson,” and had already signed Randolph Scott for the leading role when Hall appeared at the studio one day wearing a ten gallon

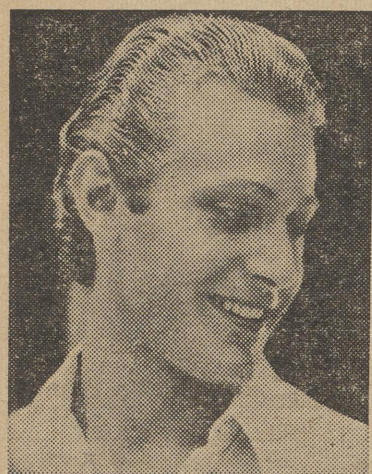

JON HALL

hat and a semi-cowboy outfit. He had a late call for work that day, and had spent the early morning hours riding with his wife, Frances Langford.

Small met Hall near the actor's dressing bungalow—and now it's Hall instead of Randolph Scott whom you'll see as Kit Carson.

In its latest issue, “The Philippines; 1898-1946,” the March of Time pictures the new problems facing the Philippines as a result of today's mounting war fever, and shows how Philippine independence, scheduled to take effect in 1946, is already threatened by Japan's current expansion program in the south Pacific.

It's been announced that Joan Blondell plans to retire from the screen indefinitely when she finishes “I Want a Divorce.” She has been suffering from severe colds and inertia for the past year, and says that she will travel throughout America with a road company, (a novel cure for both severe colds and inertia!) and later on will make an extended tour of South America for a change of climate.

Fred MacMurray has grown to be so expert at water polo that a company that makes short features has asked him to make one on the sport.

Felix Knight, starred on the airwaves’ “All Star Revue,” had a bad moment recently. After he had sung a medley of songs about the month of May, gardens and apple orchards, the Three Jesters strode up and down the aisles, tossing apples and other farm products to the audience. Knight swears he was scared to death for fear the fruit would be handed right back—hurting through the air straight at him.

If Columbia's Wayne King wanted to start up in the pipe tobacco business, he already has a large clientele all over the country. For 15 years he has been smoking his own private mixture, but he won't tell anyone what it is. It's the result of four years of experimenting. But though he won't give away the secret of the mixture, he does give away the tobacco—12 pounds of it a month. When he travels on personal appearance tours there's always a large can of it on his dressing table—so if his orchestra is playing in your town, and you know anyone who smokes a pipe, you might drop in and get some.

Deems Taylor, the music critic and composer who acts as master of ceremonies on “Musical Americana,” has a maid who delights in taking part in contests of all kinds. She was greatly excited recently when she was notified that she had qualified among the winners in a national contest, and couldn't wait to receive her prize. When it came it turned out to be an autographed copy of Taylor's latest book on music!

Bob Trout maintains that during those first few days after war really broke loose he averaged only two and one-half hours' sleep out of each 24, and could have floated a battleship on the amount of coffee he drank to keep awake. Newscasting isn't all that it's cracked up to be.

Republic has arranged to produce a picture starring Gene Autrey; the title will be “Melody Ranch”—same as his radio program—and several members of the radio cast will appear in the picture.

ODDS AND ENDS . . . Since “Girl Alone” returned to the last fall three of the girls in the cast have married—apparently the title was a temptation to Cupid . . . Remember Anna Sien? She's been signed for an important role in “I Married a Nazi,” with Joan Bennett and Richard Greene . . . Claudette Colbert will make “Arise My Love,” a dramatic comedy laid in France at the outset of the current war, in which she will play a newspaper woman . . . Carl Hoff, musical director of the Al Pearce program, has a new “work room”—it's his cabin cruiser, and when he wants to work he just heads out to sea, establishes his wife as pilot, and gets busy.

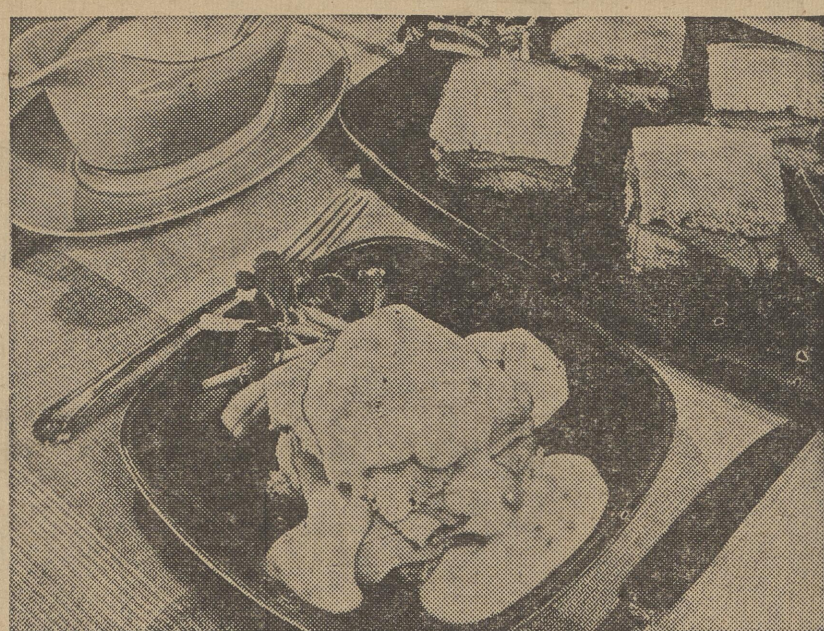

Household News

By Eleanor Howe

WHEN YOU'RE PLANNING A MENU ESPECIALLY FOR MEN
(See Recipes Below)

Just between us women, we'll have to admit that, if left to his own devices, many a man would enjoy living on a straight diet of meat, potatoes and pie. It requires a little judicious scheming on Mother's part to supply Father with his favorite foods and provide for him a wholesome, well-balanced meal in the bargain.

Whether she's planning a menu to please the men folk in her family, or is chairman of the refreshment committee for the May meeting of the business men's club, it's a wise woman who remembers—and caters to—these masculine foibles in food.

Just how do a man's food preferences differ from those of women? Well, for one thing; a man wants plainer, more substantial food. He likes a meal to be composed of only a few dishes, but he wants those few to be tasty, full of flavor and cooked to a turn.

And he likes to know just what he's eating—he wants none of the “masked identity dishes” that defy him to find what they're composed of. In a word, fancy cooking is wasted on the average man, but he appreciates good cooking to the limit.

Remember that for most men, meat makes the meal; that hot breads are a masculine weakness that they themselves acknowledge; and that for dessert men have a special fondness for pie, or chocolate cake.

You'll find more suggestions for planning masculine menus in my booklet, “Feeding Father.” There are tested recipes, too, for over 125 of father's favorite foods.

Deep South Ham Sandwich With Hot Mushroom Sauce.

6 pieces corn bread, about 3 inches square
6 slices ham, boiled or baked
Mushroom Sauce:

1 can condensed cream of mushroom soup
½ cup milk

Stir the ½ cup of milk into the condensed cream of mushroom soup. Heat, but do not boil. While the sauce is heating, split the pieces of corn bread and toast them. Then place the ham between the toasted slices of corn bread and pour the hot mushroom sauce over the top.

Note: This is an excellent way to utilize left-over corn bread. If hot corn bread is used, we suggest the pieces be split and buttered, but not toasted.

My Best Chocolate Cake.

2 ounces bitter chocolate
¾ cup butter
1½ cups sugar
3 eggs
2½ cups cake flour
¼ teaspoon salt
2 teaspoons baking powder
1 cup milk
1 teaspoon vanilla extract

Melt chocolate carefully over warm water. Cream butter thoroughly and add sugar slowly. Separate eggs, beat egg yolks, and add to butter and sugar mixture. Add the melted chocolate. Mix and sift together the flour, salt, and baking powder and add alternately with the milk and vanilla extract. Beat egg whites until stiff and fold into the

Garden Not Always for Pure Delight

By ELIZABETH MacRAE BOYKIN

A lady's garden in the once-upon-a-time was more than a place to retire with her embroidery frame and her dreams . . . more than a place to meet her lover . . . more even than a place of pure delight to get for becoming armloads of cut flowers. Here it was that she, in ruff or farthingale, in hoop skirt or bustle, looked for medicinal, selecting herbs and roots and flowers and preparing remedies from them—conserves of roses, poppy water, mint and rue-water, walnut cordial, cinnamon water, essence of cloves, gilliflower and lemon water, spirit of ambergris.

For doctoring in those days was largely a woman's business, and she was quite learned about the medicinal properties of her flowers and herbs. We hear a lot about how much time the woman of old spent over her tapestry, but little is said of the time spent in her “still room,” which was in reality the family pharmacy. This was where she kept

Next week in this column Eleanor Howe will give you some clever suggestions for entertaining a June bride. There'll be a menu and tested recipes, too, for a “Kitchen Shower”—and hints on what to give the bride.

cake mixture. Place in 2 well-greased, 8-inch layer cake pans. Bake in a moderate oven (350 degrees) for approximately 30 to 35 minutes.

Corn Bread.
(Serves 6-8)

1½ cups yellow (or white) corn meal (uncooked)
½ cup general purpose flour
4 teaspoons baking powder
1 teaspoon salt
1 cup milk
2 eggs (beaten)
2 tablespoons fat (melted)

Sift the corn meal with the flour, baking powder and salt. Combine the milk, eggs, and shortening and add to the dry ingredients. Bake in a well-greased 8-inch square baking pan, in a moderately hot oven (400 degrees) for 40 to 50 minutes.

Garden Salad Bowl.

1 head lettuce
1 cucumber, peeled and sliced
1 green pepper, cut in thin rings
3 fresh tomatoes, cut in wedge-shaped pieces
1 bunch radishes, sliced
Roquefort cheese dressing

Prepare and chill vegetables thoroughly. Line salad bowl with large crisp leaves of lettuce and shred remaining lettuce rather coarsely. Place all vegetables in salad bowl and toss together with a well-seasoned dressing. Serve at once.

Welsh Rarebit.

1 pound sharp American cheese
2 tablespoons butter
1 cup cream
2 eggs
2 teaspoons worcestershire sauce
½ teaspoon paprika
Salt and pepper to taste
½ teaspoon dry mustard

Cut cheese in small pieces and place it together with the butter in the top of a double boiler. Melt slowly. Then add cream, eggs (well beaten) and seasonings. Cook, stirring constantly, until mixture has thickened. Serve on hot buttered toast.

Hot Muffins.

2 cups general purpose flour
3 teaspoons baking powder
1 teaspoon salt
2 tablespoons sugar
1 egg
1 cup milk or water
2 tablespoons shortening, melted
Mix and sift dry ingredients, add unbeaten egg, milk or water and melted shortening. Mix quickly. Pour into well-greased muffin tins, and bake in hot oven (450 degrees) 20 minutes.

To Please the Men Folk in Your Family.

From the brand new bride, to grandmother, aren't most of us cooking largely to please Father? Eleanor Howe's booklet, “Feeding Father,” is one every homemaker needs in her file. It's full of tested recipes for the foods that Father likes best—and will give you masculine menu hints, as well.

Send 10 cents in coin to “Feeding Father,” care Eleanor Howe, 919 N. Michigan Avenue, Chicago, Illinois. (Released by Western Newspaper Union.)

FARM TOPICS

FARM GROUNDS NEED ATTENTION

Trees and Shrubs Provide Best Landscaping Aids.

By JOHN H. HARRIS

(Extension Landscape Specialist,
North Carolina State College.)

Farmers and city people have different problems in beautifying their homes. In the city or town, space usually is limited, but long summer evenings allow time for the attention to annual and perennial plants that offer most flowers for the least space.

On the farm, rush seasons in the fields mean long hours and little leisure at the very time flower gardens may be most in need of weeding, cultivating, and watering. But the grounds around the farm home are usually ample for more of the ornamental trees and shrubs than those of the town dweller.

These two sharp differences are worth considering when the farm family considers plantings to improve the home grounds. Planting a few shrubs each season, and adding a few more from time to time will soon make the home more attractive, and will conserve time in busy seasons.

Shrubs and trees will need good care and watering for two or three seasons, but after that, if they are well selected, good woody plants will practically take care of themselves. What work is needed can be done at odd times and when farm work is slack.

Drouth Years Favored Weed Rivals of Crops

The “weed problem” on American farms has changed radically in the last generation, according to L. W. Kephart, in charge of weed research in the federal bureau of plant industry. From concern over cultivation of annual weeds in tilled crops, interest has shifted chiefly to the “noxious weeds,” mainly perennials which have been spreading alarmingly.

Fifteen years ago the notorious weed areas did not greatly exceed 1,000,000 acres, Kephart estimates. Now these weeds have “taken” about 6,000,000 acres of good farmland west of the Mississippi, with crop production checked or prevented, not only on single farms, but in whole townships.

Two factors have played a great part in this spread, Kephart finds. Since 1930 an unusual series of dry years has proved extra favorable for seed production by the weeds. Economic depression increased farm tenancy and a general let-down in farm care. “The indications are,” says Kephart, “that the present situation will not greatly improve and that noxious weeds will continue to increase, unless vigorous measures are taken to combat them.”

The situation has roused many farmers. The federal seed law has been made more effective. Thirteen states have adopted new laws or revised old laws on weed control, and eight states are co-operating with the bureau of plant industry in weed-control research.

U. S. Wheat Insurance Is Expanded in 1940

Wheat growers of the nation took more than two and one-third times as much “all-risk” crop insurance for 1940 as for 1939, the Federal Crop Insurance corporation reports. Increased grower interest swelled the number of contracts in force from 166,000 in 1939 to almost 380,000 in 1940. These are estimated to cover 11,000,000 acres, insuring farmers of income from at least 100,000,000 bushels of production.

There was increased enrollment in 1940 for all but two states in which insurance was offered. The greatest increase occurred in the major winter wheat states, where in 1939 growers did not have an opportunity to make use of advances from Agricultural Adjustment administration payments to finance premiums. Nebraska and Kansas both registered more than a 300 per cent increase, Nebraska going from 13,000 contracts in 1939 to almost 57,000 in 1940, and Kansas from 15,000 to 60,500.

Pennsylvania leads in crop insurance in the eastern winter wheat area with 5,900 growers in the program, an increase of 153 per cent. In the Far West, Idaho leads with 6,836 contracts, an increase of 325 per cent.

Straw Erosion Control

If you have an old straw stack which you don't need for feed or for any other purpose, don't burn it, or just let it stand out in the field. You can make good use of the straw for erosion control. Straw—as well as pine needles, leaves and other mulch materials—can be made to save your soil. Soil savers have a pat slogan for gully control: “Seed it, fertilize it, mulch it and watch the grass choke the gully to death.” The idea is worth trying.

Use Good Sires

The surest and quickest way to develop a herd of cows bred for high production is to use a succession of good proved bulls. This is the conclusion of the federal bureau of dairy industry after 21 years of experimental work in breeding dairy cattle. Since the work was started, five proved sires have been used in a Holstein-Friesian herd managed by the bureau. In each generation but one butterfat yields have increased.

HOW TO SEW

by Ruth Wyeth Spears

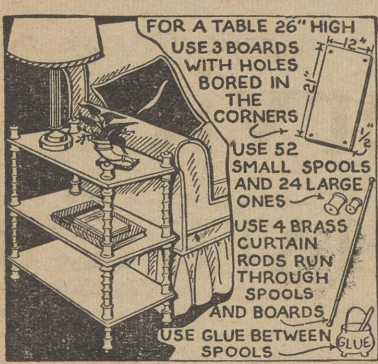

the type that has one piece fitting inside the other. If the spools are a little loose on the rod, it won't make any difference for they must be glued between each spool, and also between the spools and the table shelves. I have shown in the sketch everything else you need to know to make this table. Good luck to you!

NOTE: If you have an iron bed or a rocking chair, you would like to modernize be sure to send for my Book No. 3. It contains 32 fascinating ideas of things to make for your home. Send 10 cents coin to cover cost of book and mailing. Send order to:

MRS. RUTH WYETH SPEARS
Drawer 10
Bedford Hills New York
Enclose 10 cents for Book No. 3.
Name
Address

“DEAR MRS. SPEARS: I would like to make some handy end tables of spools for the living room, but I can't think of a way to make them rigid. Have you any suggestions as to how this may be done? B. P.”
Curtain rods are used through the spools to make the legs. Better take along a spool to try when you shop for the rods; and get

ASK ME ANOTHER ?

A Quiz With Answers
Offering Information
on Various Subjects

The Questions

1. In the Great Seal of the United States what is the eagle holding in its left foot?
2. Creatures that remain in a state of torpor during the summer are called—hibernators, torpidates or estivators?
3. How is an amendment to the United States Constitution repealed?
4. When did the cross-word puzzle originate?

5. Which city is farther west, Los Angeles or Reno?

The Answers

1. Thirteen arrows.
2. Estivators.
3. By another amendment.
4. About 2,000 years ago in Crete.
5. Reno, Nev., is farther west than Los Angeles.

INDIGESTION

may affect the Heart
Gas trapped in the stomach or gullet may act like a ball-trap on the heart. At the first sign of distress smart men and women depend on Bell's and Tablets to get gas free. No laxative but made of the fastest-acting medicines known for acid indigestion. If the FIRST DOSE doesn't prove Bell's is better return bottle to us and receive DOUBLE Money Back. 36c.

Miss Great Things
Those who apply themselves too much to little things usually become incapable of great things.—La Rochefoucauld.

“Black Leaf 40”
Kills
Many Insects
ON FLOWERS • FRUITS
VEGETABLES & SHRUBS
Demand original sealed bottles, from your dealer

Abandon Mistakes
Any man may make a mistake; none but a fool will stick to it. Second thoughts are best.—Cicero.

WOMEN IN “40’s”

Read This Important Message!
Do you dread those “trying years” (38 to 50)? Are you getting moody, cranky and NERVOUS? Do you fear hot flashes, weakening dizzy spells? Are you jealous of attention other women get? THEN LISTEN—These symptoms often result from female functional disorders. So start today and take famous Lydia E. Pinkham's Vegetable Compound. For over 60 years Pinkham's Compound has helped hundreds of thousands of grateful women to go “smiling thru” difficult days. Pinkham's has helped calm unstrung nerves and lessen annoying female functional “irregularities.” One of the most effective “women's” tonics. Try it!

Idleness a Tomb
Idleness is the sepulcher of the living man.

TODAY'S BIG BUY
FOR YOUR HOLIDAY TRIP

25% DISCOUNT
FROM LIST PRICE

Firestone STANDARD TIRES

WELCOME news for every motorist! Think of this—the famous Firestone Standard Tire, with all its extra values and backed by a written lifetime guarantee, at a 25% discount from list price! Here is the only low-priced tire made with the extra protection against blowouts provided by the patented Firestone Gum-Dipped cord body. Here is a tough, rugged, long-wearing tread which delivers thousands of extra miles. Let your nearby Firestone Dealer or Firestone Auto Supply and Service Store equip your car with a set of these tires today.

SIZE	LIST PRICE	YOU PAY ONLY
4.40/4.50-21	\$7.70	\$5.58
4.75/5.00-19	7.95	5.78
4.50/4.75/5.00-20	8.60	6.21
5.25/5.50-17	9.75	7.08
5.25/5.50-18	9.20	6.75
6.25/6.50-16	12.90	9.37

Price Includes Your Old Tire
Other Sizes Priced Proportionately Low

GET OUR LOW PRICES ON TRUCK TIRES

SENSATIONAL NEW LOW PRICES

Firestone CONVOY TIRES

LIFETIME GUARANTEE
Every Firestone Tire carries a written lifetime guarantee—not limited to 12, 18 or 24 months, but for the full life of the tire without time or mileage limit.

IT'S SENSATIONAL! THE NEW Firestone POLONIUM SPARK PLUG
Patented radioactive electrodes assure quicker starting, smoother motor operation. **59¢ EACH IN SETS**
MONEY BACK GUARANTEE

FOR DEPENDABILITY THE YEAR 'ROUND
Equip with a **Firestone**
EXTRA POWER BATTERY
Exclusive construction features provide longer life and extra power. Only battery made with all-rubber separators.

Listen to The Voice of Firestone every Monday evening, N. B. C. Red Network
See Firestone Champion Tires made in the Firestone Factory and Exhibition Building at the New York World's Fair

THE HARRINGTON JOURNAL

J. HARVEY BURGESS, EDITOR

\$1.00 Per Year in State; \$1.50 Per Year Out of State.

Published Every Friday.

Entered as second class matter on May 9, 1913, at the postoffice at Harrington, Delaware, under the Act of March 3, 1879.

Articles for publication must be accompanied by the name of the writer to insure publication, but not necessarily for publication.

To insure publication in the current week, all communications should be in this office not later than 2 o'clock Wednesday afternoon.

FOR SHERIFF

I wish to announce that I am a candidate for the office of Sheriff of Kent County, subject to the action of the coming Democratic Primaries. I will appreciate your support.

NORRIS C. ADAMS,
Harrington, Delaware

FOR SHERIFF

I desire to announce that I will be a candidate for the Democratic Nomination for Sheriff of Kent County at the coming Democratic County Primary Election and will appreciate the support of all Democratic and independent voters.

J. OLIN RAUGHLEY
Fourth Rep. District.

FOR STATE SENATOR

I am a candidate for Senator from the Fourth Senatorial District, subject to the action of the Democratic primaries. I will appreciate your support.

CHARLES LEE SIPP, JR.,
Felton, Delaware.

FOR REPRESENTATIVE

I am a candidate for Representative, subject to the action of the Democratic Primaries. I solicit, and will appreciate the support of Democratic and Independent voters.

JOHN T. MOORE,
Sixth District.

FOR REPRESENTATIVE

I am a candidate for Representative from the Sixth District, subject to the action of the Democratic primaries. I will appreciate the support of all Democratic and Independent voters.

WILLIAM PASKEY.

FOR REPRESENTATIVE

I am a candidate for Representative from the Ninth Representative District, subject to the action of the Democratic primaries. I will appreciate the support of all Democratic and Independent voters.

S. T. ADAMS,
Harrington, Del.

STATE OF DELAWARE OFFICE OF SECRETARY OF STATE

CERTIFICATE OF DISSOLUTION.

To All Whom These Presents May Come, Greeting:

WHEREAS, it appears to my satisfaction by duly authenticated record of the proceedings of the voluntary dissolution thereof, by the consent of all the stockholders deposited in my office, the

AMERICAN LUMBER &
MANUFACTURING CO.

a corporation of this State whose principal office is situated at No. 15-17 Dover Green, in the city of Dover, County of Kent, State of Delaware, The Capital Trust Company of Delaware being agent therein, and in charge thereof, upon whom process may be served, has complied with the requirements of the Corporation Laws of the State of Delaware, as contained in 2033, Section 1, to 2246, Section 214, Chapter 65, of the Revised Code of 1935, as amended, preliminary to the issuing of this

CERTIFICATE OF DISSOLUTION

Now, therefore, I, Josiah Marvel, Jr., Secretary of State of the State of Delaware, do hereby certify that the said corporation did on the twenty-seventh day of May A. D. 1940 file in the office a duly executed and attested consent, in writing, to the dissolution of said Corporation executed by all the stockholders thereof, which said consent and the records of the proceedings aforesaid, are now on file in my office as provided by law.

In Testimony Whereof, I have hereunto set my hand and official seal, at Dover this twenty-seventh day of May in the year of our Lord one thousand nine hundred and forty.

JOSIAH MARVEL, JR.,
Secretary of State.

CARD OF THANKS

I wish to express my appreciation to my friends for their many acts of kindness in my recent bereavement—for the many floral tributes and for the use of automobiles. Especially do I wish to thank Mrs. Amy Stone and her employees for their sympathy, expressed in so many ways.—Mrs. Norval ose.

Cahall's Gas Service Co.

CAHALL & SHAW

"FURNISH YOUR HOME FIRST"

WE HAVE A COMPLETE LINE OF BETTER HOME FURNISHINGS:

LIVING ROOM SUITES
BED-ROOM SUITES
KITCHEN FURNITURE
NORGE REFRIGERATORS
ROPER GAS RANGES
MAYTAG & NORGE WASHERS
MATTRESSES & SPRINGS
GOLD SEAL CONGOLEUM RUGS
ALEXANDER SMITH RUGS

PORCH CHAIRS
GLIDERS
OUT-DOOR FURNITURE

VENETIAN BLINDS
ALL KINDS OF ELECTRICAL APPLIANCES
VICTOR & BLUE BIRD RECORDS

SPECIAL OFFER

\$14.95 RCA RECORD PLAYER FREE WITH EACH CONSOLE RADIO

Buy a Radio—the best way to keep up with the news.

Phone 105

HARRINGTON, DEL.

You can't match
"THE LEADER'S LINE-UP"
of All-Star Features In Any Other Car
Regardless of Price!

WHY
PAY
MORE?
WHY
ACCEPT
LESS?

No other car, regardless of price, combines all these Chevrolet quality features:

No other car, regardless of price, can match Chevrolet in public demand.

- ★ MODERN "ROYAL CLIPPER" STYLING — The Style Mit of the Year
- ★ LUXURIOUS FISHER BODY BEAUTY — Only on Chevrolet and on Higher-Priced Cars
- ★ DYNAMIC VALVE-IN-HEAD ENGINE — Supreme on Land, Sea and in the Air
- ★ LONGEST OF ALL LOWEST-PRICED CARS — 181" from Front of Grille to Rear of Body
- ★ EXCLUSIVE VACUUM-POWER SHIF — 80% Automatic—Only 20% Driver Effort
- ★ GENUINE KNEE-ACT-ON RIDE — Smoother, Steadier, Safer
- ★ PERFECTED HYDRAULIC BRAKES — The Last Word in Safety
- ★ TIPTOE-MATIC CL-CH — For Smoother, More Reliable Operation
- ★ LOWER GAS OIL AND UPKEEP COST — A Six Cents Less to Run than an Eight
- ★ LOWER DELIVERED PRICES—PLAINLY MARKED—GREATEST DOLLAR VALUE!

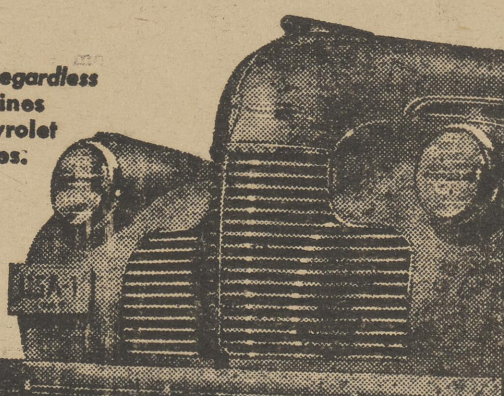

\$659
MASTER 85 BUSINESS COUPE
Other models slightly higher

All models priced at Min. Mich. Transportation based on rail rates, state and local taxes (if any), optional equipment and accessories—extra. Prices subject to change without notice.

Eye It... Try It... Buy It!

"CHEVROLET'S FIRST AGAIN!"

HARRINGTON MOTOR COMPANY
HARRINGTON, DEL.

MATINEE RACING

AT THE
Kent & Sussex Fair Grounds
Harrington, Del.

Saturday, June 8th

WHERE TO BUY

Nationally Known
Products
and Specialized Services

Automobile Dealers

FORD MERCURY
SALES SERVICE

Authorized Dealer
Bolan Motors
Forrest & Lincoln Sts. Dover 881

STUDEBAKER
Sales and Service
CERTIFIED USED CARS
35—All Makes & Models—35

H. E. Best Company
S. Gov. & Water—Dover 477 & 1016

RISE IN AND DRIVE
America's Most Modern Cars
OLDSMOBILE 6 & 8
THEO. BURTON & CO., INC.
Sales - Service - Parts - Accessories
MILFORD, DEL. Phone 159

RAYARD V. WHARTON
Ford - Mercury - Lincoln Zephyr
SALES AND SERVICE
Your Nearest Authorized Ford Agent
MILFORD, DEL. Phone 100

Auto Body Shop

Axles & Frames
Straightened
Cold on Car
Body & Fender Work
Auto Glass

ELLIS BROTHERS
309 So. Governors Ave., Dover 314

Auto Body Work

Auto Painting
Wax, Polishing
Body & Fender
Straightening
"No Job Too Large or Too Small"
Cook's Auto Body & Fender Shop
38 SO. NEW ST. — DOVER 945

Auto Elec. Service

Authorized Service Station—
United Motor Service
AUTO-LITE, DELCO REMY PARTS
Generators - Ignition - Starters
Magnetos Repaired
MILFORD BATTERY SERVICE
Hunter and Coverdale, Prop.

Auto Service

BULLOCK'S GARAGE
24 Hour Towing Service—
General Repairing
Willard Batteries - Lee Tires
Ignition Service
Washing - Polishing - Greasing
Harrington, Delaware

Auto Tires

Goodrich TIRES
DOZZIE ROBERTSON
Jet. Route 13 & 14, Harrington

FIRESTONE
Tires - Tubes
Amaco
Gas — Oils
Lubrication
GEORGE PASKEY, PROP.
PEOPLES SERVICE STATION
At the Cross-Roads — Harrington

Awnings

UPHOLSTERING
ANTIQUES RESTORED
Feather Beds Made Into Mattresses
Innerspring Mattresses Re-built With
New Springs
All Work Guaranteed
GEORGE G. RICHARDSON
127 So. Governors Ave. — Dover 649

Druggists

PETTYJOHN'S PHARMACY
Harry D. Pettyjohn, P. D.
Prescriptions Carefully Compounded
Druggist Sundries, Sick Room Supplies
"A Modern Up-To-Date Drug Store"
S. Walnut Street MILFORD, DEL.
Phone 249

Dry Cleaning

75c
Suits
Dresses
(plain)
COATS
Deliveries Monday & Thursday
CAPTOL CLEANERS
140 So. Gov. Ave.—Dover—Phone 300

Electrical Appliances

The New
WESTINGHOUSE
"Pacemaker"
Sets The Pace In
Complete Modern Refrigeration
"ITS KITCHEN PROVED"
SWAIN'S
208 Lookerman St.—Dover 515

PETERMAN'S RADIO & ELECTRIC
SERVICE
PHILCO RADIOS
NORGE REFRIGERATORS
Small Appliances
Phone Milford 322 for Radio Service

Farm Machinery

ALLIS-CHALMERS Sales & Service
DELIVERED PRICES
Model "B" \$543.00
Model "E. C." \$815.00
Model "W. C." Starter & Lights \$995.00
Implement For Sale
WM. FLEISCHAUER
Farmington, Phone Harrington 79 R 22

Feed & Seed

FARMERS AND
FEEDERS SERVICE, INC.
ESHELMAN RED ROSE FEEDS
For Dairy and Poultry
Seed and Fertilizer
Forrest Street, Near the Railroad
For Service — Phone DOVER 424

Furniture

Authorized Dealer For
HOT POINT Electric Appliances
SELLERS Breakfast Sets & Cabinets
ALEXANDER-SMITH Rugs
GOLD SEAL CONGOLEUM
NAP AND SPENCE
409 Lookerman St. Dover

Gas

COOK WITH GAS
By the Tank or with a Meter
LOWEST RATES
Cooking, Refrigeration, Water Heating
CAHALL'S GAS SERVICE
Harrington, Del. Phone 105

G. E. Oil Furnace

No More
Heating Worries
World's Finest
Oil Furnace
Costs Less to Own
"No more 'Looking After' my furnace?"
JAMES A. DOWNS
Plumbing & Heating — Dover 1064

Glass

AUTO - PLATE - WINDOWS
MIRRORS
—Store Fronts Installed—
DOVER PLATE GLASS COMPANY
Phone 1099

Hardware

Authorized Agents For
OLIVER FARM EQUIPMENT
Paints - Varnishes - Stoves
Sporting and Electrical Goods
Harness - Kitchen Ware
J. H. HUMES & SON
Milford, Delaware

Health Service

Floyd Braugher, D. C.
CHIROPRACTOR
Office hrs. 9-12 a. m., 2-5 & 6-8 p. m.
Neurocalometer and X Ray Service
158 So. Bradford St. — Dover 565

Jewelry

H. S. SAUNDERS
Jeweler and Optician
Oculists Prescriptions Carefully Filled
Watches, Diamonds, Silverware
MILFORD, DEL. Phone 425

Laundry & Cleaners

MILFORD LAUNDRY & DRY
CLEANERS
Offer a Modern and Complete
Laundry and Cleaning Service
Collections and Deliveries
Monday—Wednesday—Friday
Phone Milford 11

Liquor Stores

FOR FINE WINES - LIQUORS
BRANDIES - CORDIALS
CHAMPAGNE - SCOTCH
GIN, ETC.
You Must Come To

Imperial Liquors,
Ltd.

Opposite Temple Theatre, Dover, Del.

Magneto Service

Authorized Service Station
UNITED MOTOR SERVICE
Auto-Lite & Delco Remy Parts
Generators - Ignition - Starter
MAGNETO REPAIRS

Auto Battery Service Company

119 North St.—Dover—Phone 254

Monuments

A MEMORIAL
FOR EVERY PURPOSE
At a Fair Price
A. J. Couhig
So. Governors Ave., Dover 1057W

Photo Supplies

Films All Sizes
KODAKS
Developing
Enlarging
Finished The
Professional Way
SCHWARZ
STUDIO
Dover, Del.

Plumbing & Heating

Machine and Foundry Work
Heating - Plumbing - Lighting
"CENTURY OIL BURNERS"
SILVER KING TRACTORS
E. L. Jones & Co., Inc.
DOVER, DEL. — PHONE 2

Refrigeration

Authorized Norge Dealer
Zenith Radios
Williams Oil-O-Matic
OIL BURNERS
Heating & Electrical Contractor
Earl W. Humphrey
153 So. Bradford St. — Dover 432

Refrigerator Service

WARD'S SERVICE
Complete Service, Repairs and
Parts
For Any Domestic Or Commercial
Refrigerator
Milford, Delaware

Sporting Goods

Maag's Store
A Complete Line of
GENERAL ATHLETIC EQUIPMENT
CAMERAS & SUPPLIES
GUNS — FISHING TACKLE
Hunting Licenses
140 Lookerman St. Dover 677

In obedience to the provisions of the statutes of the State of Delaware, in that behalf, the undersigned, Receiver of Taxes and County Treasurer, publishes and posts the following, a list of taxables of whose taxes for the year 1939 it has been impossible to collect, with the reasons why it has been impossible to collect said taxes.

A	
Adams, Pearson	\$1.00
Adkins, Frances	1.00
Aiken, Alfred	1.00
Alfree, Lena	1.00
Allen, Herbert	1.00
Amos, Harry & Esther M.	2.00
Archer, Ella E.	1.00
Armstrong, Geo. W.	1.00

UNPAID TAXES FOR 1939	
Davis, Horace, Out of State	1.00
Davis, Thomas G., Out of State	1.00
Deacon, James J.	1.00
Deakney, Helen J.	1.00
Deakney, Howard C.	1.00
Dean, Mildred, Gone	1.00
Deschields, James, Gone	1.00
Dickerson, Edith O.	1.00
Dixon, Anna Louise	1.00
Dolley, Alice	1.00
Dolley, Bertha, O. A. W. C.	3.30
Dolley, Pearl	1.00
Downes, Rachel, Out of County	1.00
Downes, Mildred B.	1.00
Downs, Peter V., Deceased	1.00
Drighins, Herman	1.00
Durham, Sarah	1.00
Durrell, Sarah	1.00
E	
Ebright, Maddox	1.00
Ebright, Florence D.	1.00
Edgar, Howard	1.00
Ellis, Samuel, Gone	1.00
Ellis, Eleanor, Gone	1.00
Ennis, Virginia A.	1.00
Evans, Reba H., Gone	1.00
Evans, Calvin	1.00
Evans, William A., Gone	1.00
Evans, Albert D.	1.00
Evans, John B.	1.00
Evans, Harvey	1.00
Evans, William H., Unclaimed	1.00
Everett, Mary E.	1.00
F	
Faries, Wilson E.	1.00
Faries, Mildred	1.00
Faulkner, Susan	1.00
Faulkner, Sarah	1.00
Ford, Laura	1.00
Ford, Edwin C., Out of State	1.00
Ford, Raymond R.	1.00
Ford, Clara R.	1.00
Foster, Peter A.	1.00
Fortner, Herman	1.00
Fortner, Herman, Jr.	1.00
Fortner, John	1.00
Fortner, Bessie	1.00
Foxwell, Nora, Duplication	1.00
Foxwell, Edward L.	1.00
G	
Gardley, John F.	1.00
Gardley, Cora C.	1.00
Gardner, Frederick	1.00
Gardner, Harvey	1.00
Gardner, Mrs. Fred	1.00
Gary, Elva C.	1.00
Geary, Peter, Under Age	1.00
Gebhart, Elwood, Out of State	1.00
Gebhart, Margaret	1.00
Gebhart, Edward D.	1.00
Gibbs, Daniel, Gone	1.00
Gibbs, Clara, Gone	1.00
Gibbs, Martha, Gone	1.00
Gibbs, Emma	1.00
Gibbs, Floyd	1.00
Gibson, Mary	1.00
Gillis, Herman, Gone	1.00
Goldsborough, James F.	1.00
Graham, Vernon C.	1.00
Graham, Clara M.	1.00
Grant, Earl W. & Bernice E.	2.00
Green, Ella C.	1.00
Greenage, Wallace, Out of State	1.00
Greenage, Thomas, Out of State	1.00
Greenage, Thomas, Out of State	1.00
Grier, David	1.00
Gross, Lottie	1.00
Gruwell, Frank B.	1.00
Guiser, Mary, Duplication	1.00
Guy, Floyd W.	1.00
Guy, Robert	1.00
Guy, Lavinia	1.00
Guy, Nelson	1.00
Guy, Isaac, Duplication	1.00
Guy, Maggie, Duplication	1.00
Guy, Marshall	1.00
H	
Haas, George	1.00
Hardesty, Roberta, Minor	1.00
Harris, Irene	1.00
Harris, Durena	1.00
Harris, Hilda, Out of State	1.00
Harry, Hazel	1.00
Hasson, Albert	1.00
Hayes, John A., Gone	1.00
Hayes, Groves	1.00
Hea, Howard, Margaret	1.00
Heath, Clarence	1.00
Heath, Wm. Jr.	1.00
Heath, Walter	1.00
Heath, Melvina C.	1.00
Heath, Lizzie	1.00
Hill, Harry	1.00
Hill, Martha J.	1.00
Hix, Howard	1.00
Hoffecker, Bertha L.	1.00
Hoffecker, Emma S., Out of State	1.00
Holden, Charles, Out of county	1.00
Hopkins, James	1.00
Horn, J. Merrick & Viola E.	2.00
Hudson, Arthur A.	1.00
Hudson, Joseph S.	1.00
Husell, Fannie P., Unclaimed	1.00
Husell, Joseph S., Unclaimed	1.00
Hutchinson, Harriett E.	1.00
Hutchinson, Hilda B.	1.00
Hutchinson, Medford	1.00
Hutt, Mary L.	1.00
Hutt, Leroy	1.00
Hutt, Robert L., Deceased	1.00
Hutt, Silas	1.00
Hutt, Owen	1.00
I	
Irons, George, Jr.	1.00
J	
Jackson, Edward	1.00
Jackson, Fred	1.00
Jackson, Clara	1.00
Jackson, Benj.	1.00
Jacobs, Edw.	1.00
Jacobs, Charles	1.00
Jacobs, Mary	1.00
Jefferson, Mary T.	1.00
Jones, Esther	1.00
Johnson, Frank A.	1.00
Johnson, Curnel J.	1.00
Johnson, Robert	1.00
Johnson, Marie F., Duplication	1.00
Johnson, Edward	1.00
Johnson, Reynolds	1.00
Johnson, Leroy	1.00
Johnson, Andrew	1.00
Johnson, William W.	1.00
Johnson, Ethel, Gone	1.00
Johnson, Elva	1.00
Jones, Napoleon	1.00
Jones, Bianche C.	1.00
Jones, William Nolan	1.00
Jones, Laura B.	1.00
Justice, Ellen, Gone	1.00
K	
Keith, F. E. & Grace B.	2.00
Kestner, Caroline L. & Mr.	1.00
Kestner, Out of State	2.00
Killen, Harvey	1.00
L	
Lampson, Samuel, Jr.	1.00
Lampson, Mabel S.	1.00
Lane, Oliver B.	1.00
Larson, Florence	1.00
Leager, Margaret H.	1.00
Lewis, Helen D.	1.00
Lewis, Annie J.	1.00
Lewis, Sarah A., Deceased	1.00
Lindale, Elmer	1.00
Little, Clara	1.00
Little, Sallie	1.00
Logan, Arthur	1.00
Logan, John, Jr.	1.00
Lyght, William D.	1.00

M

McFarland, Paul R., Unclaimed
McFarland, Levia S., No Address.
McNabb, Sadie
McNatt, Sam
McNatt, Howard & Wife
McNatt, Clarence
Magill, Laura
Magill, Ethel R., Out of State
Mallin, Virginia, Gone
Mandus, Louis & Mary
Manley, Mark E., Jr.
Manlove, Pauline, J.
Marshall, Estella
Martin, Liddle L.
Martin, Walker L.
Merrill, Bessie T.
Merrill, Isaac H.
Merrill, Florence R.
Merrill, Bessie, Franklin
Miller, Henry P.
Miller, Charles
Moore, Alfred
Moore, William S., Deceased
Moore, Bessie C.
Moore, Robert & Wife
Moore, Wilhelmina
Moore, Jennings & Wife
Morgan, Eva L., Dependant
Morrison, O. A. W. C.
Morriss, Homer

N

Naylor, Mabel V., Duplication
Newman, Charles, Jr.
Newman, Agnes

P

Parker, Eunice
Palmer, W. E.
Parker, Lether
Patterson, Mildred B.
Patterson, Charles O., Deceased
Patterson, W. N. & Ethel J.
Perkins, Robert H.
Pernol, Clara
Perry, Paul
Petersen, Lillian
Petersen, Mathias
Pinking, Linda
Pinking, Mary
Pinking, James
Pinking, Roy
Pore, Leanea
Potts, Ella
Price, Lydia Wilson
Price, E. K.
Primrose, Mary E. L., O. A. W. C.
Richard, Joseph C., Unclaimed
Richard, Catherine, Unclaimed
Ryer, Frances
Ryer, Mary
Ruse, Orville
Rusey, H. J., Moved
Rusey, Mary, Moved

R

Randish, Ella
Randish, Herbert B.
Rawley, R. S.
Rawley, John
Reynolds, Allen Thomas
Reynolds, Ida H.
Rhoades, Harry Joseph
Rhoades, Beatrice Ruth
Richards, Chas. G.
Ridgeway, Raymond
Riley, John W.
Roberts, James Elwood
Roberts, Martin, Jr.
Robinson, Ruth L., Unknown
Robinson, John, Gone
Robinson, Alice C.
Robinson, Eugene, Out of County
Robinson, Dave
Rosen, Lily M., Deceased
Ross, Robert H., Duplication
Ross, Huett, Deceased
Ross, Norris
Ross, Thomas Bryon, Unknown

S

Sammons, Gilbert
Sanders, William, Gone
Sapp, Medford, Gone
Sapp, Ethel
Sauders, Matthews
Scott, Earl F., Out of State
Seuse, William, Deceased
Seuse, Emily, Dependent
Seuse, Edward, James L.
Seuse, William G., Out of State.
Seuse, Benjamin
Seuse, Mary E.
Seymore, Katie
Shaban, Norman
Shane, Roy
Shockey, Rella F.
Shockey, Elmer, Moved
Shockey, Mrs. Elmer, Moved
Shockey, Bertha
Simmons, Mary, Deceased
Simmons, Sarah
Simmons, Oscar
Simmons, Shirley
Simmons, Phillip
Simmons, Stella
Simmons, Carlton
Simon, Louis, Out of State
Simon, Lin, Out of State
Simpkins, Robert A., Jr., Out of
State
Simpkins, Anna C., Out of State
Simpkins, Mary E., Out of State
Simpkins, Robert, 3rd, Out of State
Simpler, Henry
Simpler, Conwell, Duplication
Slut, Sarah
Slut, Michael
Slut, Fannie
Slut, Arthur
Smith, Madeline
Smith, Shanley
Smith, John W.
Smith, Wm. H.
Smith, Stanley P.
Sneed, Perk
Sneed, William, Duplication
Spencer, Hazel
Spencer, Rander
Spencer, Ida, Deceased
Spencer, William J.
Spaats, Blanche
Spaats, John R. & Wife
Spaats, Nelson M.
Spaats, Clay
Spaats, Mary, Harold
Spaats, Martha, O. A. W. C.
Spaats, Olden Leroy
Sterling, Carrie
Stevenson, George R., Jr.
Stevenson, Alice P., Out of State
Stiller, Jacob
Stiller, Clara E.
Stullman, Elizabeth
Stullman, Beulah
Stullman, Harriett
Stullman, Cornelius
Stullman, Leroy
Stullman, Victor E.
Stutton, Edith
Syrift, Fred H., Out of County

T

Thomas, Maggie
Thomas, Benj. F., Gone
Thomas, Adelle, Moved out of State
Thomas, Clarence G.
Thomas, Carroll
Thomas, Ellen
Thompson, Anna L.
Tinch, Walter
Tomney, Geo. A.
Tomney, Helen
Tomney, Clara

Downs, Irene
Downs, Elizabeth
Downs, Arthur H.
Downs, Myrtle
Downs, Willard
Downs, Samuel
Downs, Helen
Downs, John J., Jr.
Downs, Mary, Out of County
Downs, Bessie
Downs, Margaret M., Out of County
Downs, William, Out of State
Downs, Sadie
Downs, Clifton
Downs, Florence D.
Downs, Louisa, O. A. W. C.
Downs, M. E. K., Deceased

U
Downs, James
Downs, Samuel M., Gone

V
VanPelt, Jay
VanPelt, Anna M.
VanPelt, Alban
VanPelt, Jas. & Mrs. James
VanPelt, Clifton
VanPelt, Ethel
VanPelt, Milton E.

W
Walls, David E.
Walls, Alice M.
Walls, Edward, O. A. W. C.
Waller, William D.
Waller, Rachel
Waller, John
Waller, John
Waller, Julia, O. A. W. C.
Waller, William H.
Waller, Mildred
Waller, William
Waller, Bertha
Waller, Nathaniel
Waller, Helen M., Deceased
Waller, Charles, Out of State
Waller, Sadie M.
Waller, Vernon
Waller, James L.
Waller, Fannie L.
Waller, Chas. H.
Waller, Wm. T.
Waller, Amanda V.
Waller, Herman C.
Waller, Wm. C.
Waller, Mary J.
Waller, Roland
Waller, Pete, Gone
Waller, Laura
Waller, Willard
Waller, James R.
Waller, Frederick, S., Out of County
Waller, William
Waller, Jeremiah, Gone
Waller, Samuel
Waller, Bertha E.
Waller, William D.
Waller, E. May, Gone
Waller, Herman C.
Waller, Kate
Waller, William J.

SECOND DISTRICT

A
Waller, Edith M.
Waller, Walter, Jr., Unclaimed
Waller, Albert W., Out of County
Waller, Bessie, Unknown
Waller, Florence
Waller, Frederick
Waller, William F., Deceased
Waller, May
Waller, May, Deceased
Waller, Clara E.
Waller, Charles A.

B
Waller, Bessie
Waller, Robert
Waller, Marvin K., Deceased
Waller, Martin C., Deceased
Waller, Mary J.
Waller, Donald E., Gone
Waller, Raymond & Mildred, Duplication
Waller, John
Waller, Ella
Waller, George C., Gone
Waller, Frances, Unknown
Waller, Catherine, Out of County
Waller, William
Waller, C. G.
Waller, Anna C.
Waller, Lillie Pearl
Waller, Elsie M., Unknown
Waller, Raymond
Waller, Walter, Duplication
Waller, Josephine
Waller, Richard H. & Frances C.
Waller, E. Haman, Duplication
Waller, Norman
Waller, Andrew C., Out of State
Waller, Lucy M., O. A. W. C.
Waller, William C., Jr., Duplication
Waller, Edward J.
Waller, Bessie M.
Waller, Florence C., Gone
Waller, John W.
Waller, Alex., Unknown
Waller, William H., Deceased
Waller, Thomas, O. A. W. C.
Waller, Edward C., Out of County
Waller, Helen, Out of County
Waller, Grover C.
Waller, William, Duplication
Waller, Mrs. Floyd, Duplication
Waller, Edward
Waller, Clara, Unclaimed
Waller, Thomas E., Unknown
Waller, Mildred
Waller, Clarence T.
Waller, John W.
Waller, George W.

O
Waller, William & Helen
Waller, Isaac H.
Waller, Edward
Waller, Horace Leroy
Waller, Frank, Gone
Waller, Virginia
Waller, William S.
Waller, Della
Waller, Howard
Waller, Elwood
Waller, Martha C., Unknown
Waller, James R. & Ethel
Waller, Floyd C., Duplication
Waller, Gertrude, Duplication
Waller, William T., Deceased
Waller, Mary
Waller, R. Ella
Waller, John
Waller, Gertrude
Waller, Benjamin
Waller, Herbert E.
Waller, M. M.
Waller, Samuel
Waller, Margaret C.
Waller, Floyd H.
Waller, Anna M.
Waller, Jairo W.
Waller, Mamie D., Unclaimed
Waller, N. Norris, Unclaimed
Waller, William
Waller, Ralph J., Out of State
Waller, Rebecca
Waller, Cecelia
Waller, Almona

abour, Oliver H., Unknown
 Cole, Emma L.
 Collins, Horace S.
 Collins, Martha L.
 Collins, Samuel A., Deceased.
 Compton, Henry D., Unknown
 Conaway, Daniel J., Unknown
 Conaway, Viola E., Duplication
 Conner, George, Dependent
 Conner, Minnie, Dependent
 Conner, G. Elizabeth, Unclaimed
 Conner, Walter J.
 Connell, Pearl M., Dependent
 Coopers, Lily, Duplication
 Culver, Jennings, Unclaimed
 Cummins, Gardner E., O. A. W. C.

 D
 Daniels, Herman J., Out of County
 Darling, Jonney
 Davenport, Laura M.
 Davenport, Joshua M.
 David, Chas. T., & Elsie
 David, Alice, Gone
 Davis, Frank Jr., Gone
 Davis, Lillian B.
 Davis, Earl D.
 Deer, Alice C.
 Deer, Harry T.
 Demby, Joseph
 Demby, Elizabeth
 Demby, Arley
 Demby, Harton W., Gone
 Demby, Frank Jr.
 Demby, Hattie L.
 Demby, Ethel, Unknown
 Demby, Thos., Jr.
 Denney, James H., Jr., Duplication
 Denney, Emma, Duplication
 Dickerson, Pearl
 Dickerson, Ada M., Unknown
 Dickerson, Benjamin
 Dickson, Dew, Duplication
 Donaldson, Fulda G., Out of State
 Donnovan, James C. & Helen P.,
 Deceased
 Dougherty, James and Anna,
 Unclaimed
 Downes, Alfred R.
 Downey, Violet V., Out of tate
 Durham, Lulu L., Dependent
 Durham, Wilbur
 Durham, Lulu R.
 Durrell, Sarah
 Dutton, Morris

 E
 Eckord, Raymond
 Eckord, Katherine
 Eckhart, Louis F., Duplication
 Eisenbrey, John C. & Wife
 Ellingsworth, John R.
 Ellingsworth, Margaret C.
 Emerson, Orliea DeF.
 Emory, Laura, Deceased
 Emory, Sara, Duplication
 Ennis Presley, Duplication
 Ennis, Alice H., Duplication

 F
 Farrell, Geo. B.
 Farlow, Calvin, Unclaimed
 Farlow, Elizabeth, Unclaimed
 Faucett, Alice C.
 Faucett, Margaret, Out of County
 Faucett, Frank H., Gone
 Faulkner, William H.
 Faulkner, Mifred
 Faulkner, Anna V., Unclaimed
 Felcher, Adman J. & Regana
 Ferkum, Elizabeth
 Ferntun, Edward
 Franklin, Florence, Deceased
 Freeman, Mildred
 Freeman, Levi, Jr.
 Freeman, Delia
 Freeman, Eliza

 G
 Garach, Mildred
 Garson, Frank
 Gibbs, Hilda, Unclaimed
 Gibbs, Emma
 Gibbs, Elizabeth, Not Known
 Gibson, Andrew
 Gibson, Samuel, Gone
 Gilles, Mary Lynn
 Gilles, Jesse A.
 Gilles, Florence
 Gilles, Elizabeth, Duplication
 Godley, Hilda M.
 Golt, Howard W., Unknown
 Goode, Arthur, Unknown
 Gooden, Broadway
 Gooden, Julia E.
 Gorsuch, Margaret A.
 Gorsuch, Mildred S., Duplication
 Gorsuch, Carl H., Jr.
 Gortch, Mildred
 Gortch, Gilbert B., Unclaimed
 Gortch, May
 Gramp, Christian F.
 Gray, Charles H.
 Green, Mitchell, Out of State
 Greengate, Thomas
 Greengate, Annabelle
 Gundy, Jesse, Unknown

 H
 Haggerty, Harry C., Jr.
 Hall, Raymond D.
 Hall, Leroy B. & Dorothy P.
 Hall, Smith & Idella
 Handy, Sullie
 Handy, Ed
 Handy, Rose
 Handy, Jefferson
 Handy, Rebecca A.
 Handy, Willie
 Handy, Annabelle
 Hanson, Philip
 Harrington, Helen M.
 Harrington, Clara E.
 Harrington, Clara E.
 Harrington, Susan M., Duplication
 Harrington, Clara E., Duplication
 Harris, Myrtle
 Harris, Mamie R.
 Harris, Willard, O. A. W. C.
 Harris, Elizabeth
 Harter, Charles W., Duplication
 Harter, Anna Bell, Duplication
 Harter, Elmer
 Harter, Callista A., Deceased
 Hayes, Edward, Unknown
 Hearn, Everett B.
 Heinoold, Melda A.
 Heinoold, Edgar, Jr., Unknown
 Hendrickson, Ida M.
 Henry, Delcie
 Henry, Mary M., Unclaimed
 Holcomb, Sarah E., Deceased
 Hollins, Harry, Unknown
 Hoover, Mary R.
 Hoover, Thos. J.
 Hoover, Viola J.
 Hovington, Anderson M.
 Hovington, Rachel
 Hudson,annah F., Duplication
 Huggins, Ed S.
 Hughes, Beulah
 Hughes, Jesse
 Hughes, Robert H.
 Hurd, Ida M., Unknown
 Hurd, Arthur
 Hurd, Mattie
 Hurd, Clarence
 Hurney, Mary
 Hurley, Ida M.
 Hutton, Maria, Duplication
 Hutton, Edith A., Dependent
 Hynson, J. Hartman
 Hynson, Catherine V.

 I
 Jackson, Harry R.
 Jackson, Ina E.
 Jackson, Fred W.

Jenkins, Mary
Jenkins, Mrs. Claude
Jenkins, Henry C.
Johns, Sausbury
Johns, Frederick
Johns, Sausbury, Jr.
Johns, Ella
Johnson, Nettie
Johns, Martha
Jones, Orville D.
Jones, H. Mary, Deceased
Henry P. Jones, Duplication in 5th
Jones, Ray
Jones, Mildred M.
Joseph, Fannie B.

K

Kenton, Russell D.
Kirsch, Margaret
Knight, Clifford, Duplication

L

Lafferty, Evelyn, Unknown
Lafferty, John E. H.
Lafferty, Edw. J.
Lafferty, Morris C.
Lafferty, Ida M.
Lane, Edwin L., Jr.
Lansu, Marie M., Deceased
Lapping, Eugene F., O. A. W. C.
Larson, Edward W., A. & Myrtle
Legates, John R.
Leonard, Alex.
Leonard, Ralph
LePore, Louretta
Lester, Jennie S.
Lewis, Gifford
Lewis, Ada D.
Lindale, William P.
Lissy, Paul, Deceased
Littleton, Preston, Unclaimed
Loper, Prunella
Loper, Chas. F.
Loper, Daisy A.
Loper, Everett B.
Lopers, Gladys

Mc

McClain, John, O. A. W. C.
McCoy, Mary L.
McGinnis, Eva, Unknown
McQuire, Martha R., Duplication
in 5th
McKay, Lewis M., Out of County
McKay, Mildred G., Out of County
McVey, Dorothy, Duplication

M

Maag, Henry E., O. A. W. C.
Marker, Marion S., Duplication
Marker, M. A.
Markland, Wm. P., Duplication
Marshall, William, Unclaimed
Marshall, Reuben
Martin, John Alton
Martin, Harry, Sr.
Martin, Eliza
Marvel, Katherine L.
Marvel, Emma A.
Marvel, Benj. B.
Maslin, Jesse, Unknown
Matthews, Joseph W.
Maxwell, Lillian B., Unclaimed
May, Edward W., Unclaimed
May, Mabel, Unclaimed
Mayer, Elizabeth E., Out of County
Mayo, John B., Jr., & Dora,
Out of State
Melvin, Virginia
Melvin, Woodrow
Melvin, Margaret
Melvin, Burton
Mensicker, W.
Messick, Avery
Messick, Frederic
Messick, John G., Duplication
Messick, Gertrude
Miller, Sally, Unknown
Miller, Ida
Montague, Joseph F.
Moffet, Helen B.
Moore, L. Evelyn, Gone
Moore, Nelson H., Gone
Morris, Floyd P. H., Duplication
Morris, Clifford, Unknown-gone
Morris, Harry
Morris, Archie
Morris, Cora
Morris, Alfred N.
Mott, Helen B.
Morris, Dorothy W., Out of County
Morris, Woodbridge E., Out of
County
Morton, George, Deceased
Mosley, Harry C.
Mosley, Ellen
Mosley, Howard
Mosley, John
Mosley, Clarence, Unknown
Murfphy, Frank J.

N

Newton, W. Glyn Out of County
Nixon, Catherine, Unknown
Nixon, Daniel A., Unknown
Rock, Harry K.
Rosen, Edna
Ruckols, Edna D.

P

Paradee, Lydia G., Out of County
Paradee, Mary E., Duplication
Parker, John E., Gone
Perry, Mary
Perry, Harvey P.
Perry, Janet O.
Paskins, Sadie
Paynter, Mabel
Pearson, William W.
Pearson, Bertha G.
Platt, John, Sr.
Platt, John, Jr.
Pleasanton, Frank S.
Pleasanton, Bessie
Pleasanton, Emmett
Pleasanton, Carroll H.
Polk, Elsie
Polk, Robert H.
Poore, Earl
Porter, Louise
Potter, William M.
Powell, Clyde W.
Pratt, G. Edward, Unknown
Pratt, Edna L., Unknown
Pratt, Katherine
Price, Andrew, Unknown
Pritchett, Claude
Pritchett, Frank H.
Pritchett, David W.
Pritchett, Essie
Purcell, E. M.

R

Rainsner, Virginia, O. A. W. C.
Randolph, Alice, Out of State
Rattie, Mary B.
Rattie, Joseph
Rattie, Mary S.
Rawley, Margaret
Rawley, Clarence G., Jr.
Rawley, Virgil C.
Raymond, Mary E., Duplication
Reed, Joseph
Reese, Leven Francis, Unknown
Reese, William
Regener, Herbert, Unknown
Reynolds, Ida M.
Rias, William
Richardson, Mary S., Unclaimed
Richter, Ida K., Unknown
Ridgeway, Ben
Ridgeway, Dorothy
Ridgeway, Leroy
Ridgeway, Viola
Ridgeway, John, Unknown
Robinson, Laura B., Duplication
Robinson, James H.
Robinson, Wilhelmina T.

Roberts, Dorothy D.
Rodgers, Oral A.
Rodgers, Norval F., Unknown
Russell, Howard T.
Ruston, Catherine
Ruston, Thomas R.

S

Salkins, Nathan, Gone
Salkins, Mrs. Nathan, Gone
Sammons, Rosella
Sammons, Isaac, Jr.
Sammons, Isaac, Jr.
Sandridge, Ruth E.
Sanner, Willis J. & Frances F.
Sapp, Foster
Satterfield, Thomas C.
Savage, William, Unknown
Schafer, Mary E.
Schafer, A. J., Duplication
Schafer, Otto, Unknown
Schafer, Freda M., Duplication
Scheers, John
Schneider, May A.
Schneider, Edward W.
Scott, John E., O. A. W. C.
Scott, Edith, Unclaimed
Scott, James J., Unknown
Scott, Amanda L.
Scott, Sarah E., Sr.
Scott, Edward J., Sr.
Scott, Anna
Scott, Lawrence M.
Scott, Howard H.
Seeny, Lydia A., Duplication
Seeny, Ernest
Seltzer, Rose, Out of County
Selselzer, Harry, Out of County
Shaffer, Olivia, Unknown
Sharp, Johanne C., Deceased
Sharp, Norman
Sherwood, Harry E.
Sherwood, Elva
Shores, Franklin D., Moved
Shores, Eleanor, Moved
Short, Mabel
Short, Harvey
Short, Mary M., Moved Out of County
Short, Norman F., Moved Out of County
Simmons, Della
Simons, Mabel
Slater, George D.
Slater, Ida J.
Slaughter, Clara J.
Smith, Dorothy, Unknown
Smith, Nathaniel S.
Smith, Marian B.
Smith, Katherine M.
Smith, E. Roland & Bertha
Smith, George and Wife, Gone
Smiths, Etta C., Palmer Home
Snow, George F.
Spence, Bertha Wamsley
Spicer, Sarah E.
Spicer, Robert
Stanley, Emma
Stanley, Lea W.
Stanley, Margaret Tarburton, O. A. W. C.
Story, Benjamin
Sullivan, Mildred
Sullivan, Emma
Sullivan, Marie, Unknown
Sullivan, John W.
Sullivan, Anna, Deceased
Sullivan, Eva
Sullivan, Daniel, Unclaimed
Swiggett, William M.
Swiggett, Bertha

T

Tall, Charles F.
Tall, Anna G.
Taylor, Rachel W., Out of County
Taylor, Thomas, Unclaimed
Thomas, Marie, Unknown
Thomas, Iva W., Out of State
Thompson, Earl, Unknown
Thompson, Floyd A., Unclaimed
Thompson, Addie
Thornley, Catherine D.
Thornley, Ralph
Touzour, Elizabeth
Touzour, Van W.
Touzour, Bertha M.
Touzour, Onesime, O. A. W. C.
Tribbitt, Thomas
Tribbitt, Dolores
Funnell, Marion B.
Funnell, Hulda L., Unclaimed
Funnell, Mabel V.
Funnell, Chas.
Turner, Della S., Out of State
Turner, Bern, Out of County
Turner, Cecil B.
Turner, Sarah E., Out of County
Turner, Ida F.
Turner, Daniel, Out of County.

U

Urian, Thomas T., Out of County.

V

Vaughn, Dora C.
Vaughn, Ada
Viehman, Edith H.
Virden, Lloyd, Out of State
Virden, Elizabeth
Voshell, Elizabeth, Unclaimed

W

Walker, Ethel
Walton, Hattie
Wamsley, Rert R.
Watts, Anna
Ward, Edward
Warrington, Alphonso C.
Warrington, Nellie M.
Washington, Winfield, Unclaimed.
Watkins, Rachel W.
Watson, William B.
Watson, Zora, Gone
Way, Elizabeth A., Out of State
Whitcomb, Louise R., Out of County
White, Alfred, Deceased
White, Alexander
Whittington, Bayard & Beatrice D.
Willey, John G., Gone
Willey, Margaret I., Unknown
Williams, Timothy
Williams, Leslie
Williams, Cora M.
Williams, Thomas
Willis, Handy
Wilson, Howard, Jr.
Wilson, Charles S.
Wilson, William R., O. A. W. C.
Wilson, Jesse C., Duplication
Windle, Viola P.
Wolford, Deane M.
Wood, Frank W.
Wooden, John
Wooden, William H., Unclaimed.
Wooden, Sara E., Unclaimed
Wooden, Virgie M.
Woodley, Harry D.
Wooden, Elmer
Wright, Germaine L.
Wyatt, Fannie
Wyatt, Frances

Y

Yarnell, George M.
Young, Charles E.
Young, Nathaniel, Sr.
Young, Elsie B.
Young, Harry A.
Young, Levina
Young, Jesse L., Gone
Young, Nathaniel, Jr., & Wife
 (Continued on page 6)

UNPAID TAXES FOR 1939		UNPAID TAXES FOR 1939		UNPAID TAXES FOR 1939		UNPAID TAXES FOR 1939		UNPAID TAXES FOR 1939		UNPAID TAXES FOR 1939	
(Continued from page 5)		L		T		H		S		D	
THIRD DISTRICT		Kuzian, Anne		Taylor, Myra M.		Gibbs, Hilbert		Seaback, Doris, H. M.		Brown, Lula	
A		Lake, Raymond		Taylor, Edward		Gibbs, Arlington T.		Seakey, John		Brown, Caleb B. N.	
Alexander, Edward	1.00	Lake, Mary	1.00	Taylor, Beniah	1.00	Gibbs, James D.	1.00	Seaman, Louis	1.00	Brown, Harry, Unclaimed	1.00
Alexander, Oscar, Deceased	1.00	Lambert, Edward C.	1.00	Tat, Beniah, Out of County	1.00	Gibbs, Bessie	1.00	Shaw, George	1.00	Brown, Wm. H., Unclaimed	1.00
Ayers, Edith, Unclaimed	1.00	Lane, Ralph, Unknown	1.00	Thomas, Sarah	1.00	Gibbs, Tennessee	1.00	Shaw, George	1.00	Brown, James R.	1.00
B		Lane, Elva, Gone	1.00	Tunell, Laura V.	1.00	Gibbs, John	1.00	Simpler, James	1.00	Brown, Thomas, O. A. W. C.	1.00
Bailey, John H., Unclaimed	1.00	Langrell, Helen M.	1.00	Tunell, Henry E.	1.00	Gibbs, Helen Rebecca	1.00	Simpler, Myrtle	1.00	Brown, Wilbert, Unclaimed	1.00
Barkley, Robert W.	1.00	Lawton, Frederick C., Duplication	1.00	Urban, Stephen J.	1.00	Gibbs, Geo. W.	1.00	Skalsinske, Antonia, Out of County	1.00	Brown, Florence, Unclaimed	1.00
Barrett, William Howard, Duplication	1.00	Lewis, Lucille	1.00	Urban, Ida	1.00	Gibbs, Anna E.	1.00	Slaughter, Elizabeth C.	1.00	Brown, James E. & Gertrude	1.00
Baylis, Elmer	1.00	Little, Leon	1.00	U		Gibbs, Clarence	1.00	Slaughter, Edward B.	1.00	Brown, Annie E.	1.00
Beckert, Jeffery H., Unknown	1.00	Little, Nathan, Sr.	1.00	V		Gibbs, Clara	1.00	Stafford, John F., Out of County	1.00	Brown, John C.	1.00
Bell, Lydia, Refused	1.00	Little, Nathan, Jr.	1.00	VanSant, John H., Unknown	1.00	Gibson, Alex, Out of State	1.00	Stevens, Bertha	1.00	Brown, Rev. Wilbert, Unclaimed	1.00
Bessick, Cornelius, Out of State	1.00	Little, Temple, Deceased	1.00	Vaughn, Martin W.	1.00	Godley, Hilda	1.00	Stevens, John E.	1.00	Brown, Bessie B.	1.00
Blackshire, John W., Deceased	1.00	Little, Eugene	1.00	Vaughn, May H.	1.00	Godsch, Louis J.	1.00	Stevens, Charles, Unclaimed	1.00	Bryan, Marie	1.00
Blackshire, Emma	1.00	Little, Elsie	1.00	W		Godsch, Mabel	1.00	Stevens, Paris, Unclaimed	1.00	Bryan, Ida M.	1.00
Bleckman, Raymond, Unknown	1.00	Little, Ethel B.	1.00	Walls, Edward	1.00	Green, James, Gone	1.00	Stevens, Charles, Unclaimed	1.00	Bryan, William B.	1.00
Bodley, E. Clarence & Opal K.	2.00	Little, Mildred H.	1.00	Ward, William	1.00	Groce, Thompson	1.00	Stevens, Paris, Unclaimed	1.00	Bryan, Ida M.	1.00
Bordley, Marie	1.00	Lockman, Linda, Deceased	1.00	Watson, Ida	1.00	Harrington, John S., State Hospital	1.00	Sudler, Stafford, Unclaimed	1.00	Bryant, Lane	1.00
Boyer, Isaac, O. A. W. C.	1.00	Lockman, Elsie J., Unknown	1.00	Watson, Mildred J.	1.00	Harris, Emmett, Unclaimed	1.00	Sudler, Alfred & Myrtle, Unclaimed	2.00	Bryant, Elsie	1.00
Boyer, Irving	1.00	Loper, Lula	1.00	Watson, Oscar	1.00	Harris, Lillian, Unclaimed	1.00	Sudler, Alfred & Myrtle, Unclaimed	2.00	Buckner, William H.	1.00
Boyer, John	1.00	Loper, Henry, Unknown	1.00	Watson, Irene, Duplication	1.00	Hays, Edna	1.00	Summers, Virginia	1.00	Buckson, Wilson C.	1.00
Bratcher, Lottie, Out of State	1.00	Lury, David J.	1.00	Watson, Herman, Unclaimed	1.00	Hays, Margaret	1.00	Summers, Walter L.	1.00	Bullock, Evelyn N., Out of county	1.00
Bratcher, Clarence	1.00	M		Watson, Howard	1.00	Hays, Margaret, Unclaimed	1.00	Szkel, John	1.00	Burris, John W., Unclaimed	1.00
Brashears, Louis B.	1.00	McFadden, Lillie, Gone	1.00	Watson, Harold	1.00	Hays, Margaret, Unclaimed	1.00	Taylor, Herbert	1.00	Burris, Joseph, Gone	1.00
Briscoe, W. C., Duplication	1.00	McFadden, Vergie	1.00	Watson, Priscilla	1.00	Hays, Margaret, Unclaimed	1.00	Taylor, Margaret G.	1.00	Burris, Thomas E.	1.00
Brown, John W., O. A. W. C.	1.00	McFadden, Chas. H.	1.00	Wells, Mary	1.00	Hays, Margaret, Unclaimed	1.00	Tharp, Charles, Deceased	1.00	Burris, Mildred, Gone	1.00
Burris, Alphonso, Out of State	1.00	McFadden, Louis, Unclaimed	1.00	Wengard, Jacob & Wife, Unknown	2.00	Hays, Margaret, Unclaimed	1.00	Tharp, Charles, Deceased	1.00	Burris, Elsie M.	1.00
Burris, John	1.00	McLoughlin, Walter, Out of State	1.00	White, John A., Out of State	1.00	Hays, Margaret, Unclaimed	1.00	Tharp, William, Unclaimed	1.00	Burris, Elsie M.	1.00
Burris, Ralph	1.00	McLoughlin, Bertha, Out of State	1.00	Wilson, John E. & Maggie M.	1.00	Hays, Margaret, Unclaimed	1.00	Tharp, William, Unclaimed	1.00	Burris, Elsie M.	1.00
Burris, Louis	1.00	McKendrick, Joseph	1.00	Willis, Lottie E., Duplication	1.00	Hays, Margaret, Unclaimed	1.00	Tharp, William, Unclaimed	1.00	Burris, Elsie M.	1.00
Butcher, Ella, Unclaimed	1.00	McKensie, James F., Unknown	1.00	Williams, Arlington & Lillie	2.00	Hays, Margaret, Unclaimed	1.00	Tharp, William, Unclaimed	1.00	Burris, Elsie M.	1.00
C		Manlove, Homer	1.00	Williams, Edward	1.00	Hays, Margaret, Unclaimed	1.00	Tharp, William, Unclaimed	1.00	Burris, Elsie M.	1.00
Caldwell, Geo., Unclaimed	1.00	Marker, Catherine E.	1.00	Wilson, May	1.00	Hays, Margaret, Unclaimed	1.00	Tharp, William, Unclaimed	1.00	Burris, Elsie M.	1.00
Cammie, Milton George	1.00	Marker, Paul V.	1.00	Wilson, Ardelia	1.00	Hays, Margaret, Unclaimed	1.00	Tharp, William, Unclaimed	1.00	Burris, Elsie M.	1.00
Carey, Della	1.00	Martin, Harry, Jr.	1.00	Wilson, William	1.00	Hays, Margaret, Unclaimed	1.00	Tharp, William, Unclaimed	1.00	Burris, Elsie M.	1.00
Carney, Ola E., Gone	1.00	Martin, Harry, Sr.	1.00	Wilson, Walter, Out of County	1.00	Hays, Margaret, Unclaimed	1.00	Tharp, William, Unclaimed	1.00	Burris, Elsie M.	1.00
Carney, Mary E., Duplication	1.00	Mason, John, Unknown	1.00	Wilson, John E. & Maggie M.	1.00	Hays, Margaret, Unclaimed	1.00	Tharp, William, Unclaimed	1.00	Burris, Elsie M.	1.00
Carney, Sallie, O. A. W. C.	1.00	Mason, Bertha S.	1.00	Willis, Lottie E., Duplication	1.00	Hays, Margaret, Unclaimed	1.00	Tharp, William, Unclaimed	1.00	Burris, Elsie M.	1.00
Carrow, Ralph V.	1.00	Mason, Leroy	1.00	Williams, Arlington & Lillie	2.00	Hays, Margaret, Unclaimed	1.00	Tharp, William, Unclaimed	1.00	Burris, Elsie M.	1.00
Carrow, Margaret W.	1.00	Mason, Clyde, Gone	1.00	Williams, Edward	1.00	Hays, Margaret, Unclaimed	1.00	Tharp, William, Unclaimed	1.00	Burris, Elsie M.	1.00
Carter, Mary, Unknown	1.00	Mason, Clyde, Gone	1.00	Williams, Edward	1.00	Hays, Margaret, Unclaimed	1.00	Tharp, William, Unclaimed	1.00	Burris, Elsie M.	1.00
Carter, Nellie M.	1.00	Mason, Clyde, Gone	1.00	Williams, Edward	1.00	Hays, Margaret, Unclaimed	1.00	Tharp, William, Unclaimed	1.00	Burris, Elsie M.	1.00
Chombook, Julia	1.00	Mason, Clyde, Gone	1.00	Williams, Edward	1.00	Hays, Margaret, Unclaimed	1.00	Tharp, William, Unclaimed	1.00	Burris, Elsie M.	1.00
Chombook, Sander	1.00	Mason, Clyde, Gone	1.00	Williams, Edward	1.00	Hays, Margaret, Unclaimed	1.00	Tharp, William, Unclaimed	1.00	Burris, Elsie M.	1.00
Coker, James H.	1.00	Mason, Clyde, Gone	1.00	Williams, Edward	1.00	Hays, Margaret, Unclaimed	1.00	Tharp, William, Unclaimed	1.00	Burris, Elsie M.	1.00
Collins, M. Alice	1.00	Mason, Clyde, Gone	1.00	Williams, Edward	1.00	Hays, Margaret, Unclaimed	1.00	Tharp, William, Unclaimed	1.00	Burris, Elsie M.	1.00
Collins, Chas. O., Gone	1.00	Mason, Clyde, Gone	1.00	Williams, Edward	1.00	Hays, Margaret, Unclaimed	1.00	Tharp, William, Unclaimed	1.00	Burris, Elsie M.	1.00
Cook, George W.	1.00	Mason, Clyde, Gone	1.00	Williams, Edward	1.00	Hays, Margaret, Unclaimed	1.00	Tharp, William, Unclaimed	1.00	Burris, Elsie M.	1.00
Cook, Stanley	1.00	Mason, Clyde, Gone	1.00	Williams, Edward	1.00	Hays, Margaret, Unclaimed	1.00	Tharp, William, Unclaimed	1.00	Burris, Elsie M.	1.00
Cooper, Nolan	1.00	Mason, Clyde, Gone	1.00	Williams, Edward	1.00	Hays, Margaret, Unclaimed	1.00	Tharp, William, Unclaimed	1.00	Burris, Elsie M.	1.00
Cooper, Anna M.	1.00	Mason, Clyde, Gone	1.00	Williams, Edward	1.00	Hays, Margaret, Unclaimed	1.00	Tharp, William, Unclaimed	1.00	Burris, Elsie M.	1.00
Covardale, H. B.	1.00	Mason, Clyde, Gone	1.00	Williams, Edward	1.00	Hays, Margaret, Unclaimed	1.00	Tharp, William, Unclaimed	1.00	Burris, Elsie M.	1.00
Covardale, Anna C.	1.00	Mason, Clyde, Gone	1.00	Williams, Edward	1.00	Hays, Margaret, Unclaimed	1.00	Tharp, William, Unclaimed	1.00	Burris, Elsie M.	1.00
Craig, Bertha O., Out of State	1.00	Mason, Clyde, Gone	1.00	Williams, Edward	1.00	Hays, Margaret, Unclaimed	1.00	Tharp, William, Unclaimed	1.00	Burris, Elsie M.	1.00
Craig, Robert L., Out of State	1.00	Mason, Clyde, Gone	1.00	Williams, Edward	1.00	Hays, Margaret, Unclaimed	1.00	Tharp, William, Unclaimed	1.00	Burris, Elsie M.	1.00
D		Mason, Clyde, Gone	1.00	Williams, Edward	1.00	Hays, Margaret, Unclaimed	1.00	Tharp, William, Unclaimed	1.00	Burris, Elsie M.	1.00
Daniels, James, Unclaimed	1.00	Mason, Clyde, Gone	1.00	Williams, Edward	1.00	Hays, Margaret, Unclaimed	1.00	Tharp, William, Unclaimed	1.00	Burris, Elsie M.	1.00
Daniels, John	1.00	Mason, Clyde, Gone	1.00	Williams, Edward	1.00	Hays, Margaret, Unclaimed	1.00	Tharp, William, Unclaimed	1.00	Burris, Elsie M.	1.00
Darrell, Blanch L.	1.00	Mason, Clyde, Gone	1.00	Williams, Edward	1.00	Hays, Margaret, Unclaimed	1.00	Tharp, William, Unclaimed	1.00	Burris, Elsie M.	1.00
Darrell, John, Deceased	1.00	Mason, Clyde, Gone	1.00	Williams, Edward	1.00	Hays, Margaret, Unclaimed	1.00	Tharp, William, Unclaimed	1.00	Burris, Elsie M.	1.00
Davis, Mary E., Gone	1.00	Mason, Clyde, Gone	1.00	Williams, Edward	1.00	Hays, Margaret, Unclaimed	1.00	Tharp, William, Unclaimed	1.00	Burris, Elsie M.	1.00
Davis, Myrtle H., Duplication	1.00	Mason, Clyde, Gone	1.00	Williams, Edward	1.00	Hays, Margaret, Unclaimed	1.00	Tharp, William, Unclaimed	1.00	Burris, Elsie M.	1.00
Davis, Maxwell H., Duplication	1.00	Mason, Clyde, Gone	1.00	Williams, Edward	1.00	Hays, Margaret, Unclaimed	1.00	Tharp, William, Unclaimed	1.00	Burris, Elsie M.	1.00
Davis, Sarah J.	1.00	Mason, Clyde, Gone	1.00	Williams, Edward	1.00	Hays, Margaret, Unclaimed	1.00	Tharp, William, Unclaimed	1.00	Burris, Elsie M.	1.00
Davis, Wm. J.	1.00	Mason, Clyde, Gone	1.00	Williams, Edward	1.00	Hays, Margaret, Unclaimed	1.00	Tharp, William, Unclaimed	1.00	Burris, Elsie M.	1.00
Davis, Wm. H.	1.00	Mason, Clyde, Gone	1.00	Williams, Edward	1.00	Hays, Margaret, Unclaimed	1.00	Tharp, William, Unclaimed	1.00	Burris, Elsie M.	1.00
Davis, Orda V.	1.00	Mason, Clyde, Gone	1.00	Williams, Edward	1.00	Hays, Margaret, Unclaimed	1.00	Tharp, William, Unclaimed	1.00	Burris, Elsie M.	1.00
Davis, Geo. F.	1.00	Mason, Clyde, Gone	1.00	Williams, Edward	1.00	Hays, Margaret, Unclaimed	1.00	Tharp, William, Unclaimed	1.00	Burris, Elsie M.	1.00
Davis, Mildred B.	1.00	Mason, Clyde, Gone	1.00	Williams, Edward	1.00	Hays, Margaret, Unclaimed	1.00	Tharp, William, Unclaimed	1.00	Burris, Elsie M.	1.00
Davis, James E.	1.00	Mason, Clyde, Gone	1.00	Williams, Edward	1.00	Hays, Margaret, Unclaimed	1.00	Tharp, William, Unclaimed	1.00	Burris, Elsie M.	1.00
Dean, Viola	1.00	Mason, Clyde, Gone	1.00	Williams, Edward	1.00	Hays, Margaret, Unclaimed	1.00	Tharp, William, Unclaimed	1.00	Burris, Elsie M.	1.00
Demby, Oscar, Unclaimed	1.00	Mason, Clyde, Gone	1.00	Williams, Edward	1.00	Hays, Margaret, Unclaimed	1.00	Tharp, William, Unclaimed	1.00	Burris, Elsie M.	1.00
Demby, Edna	1.00	Mason, Clyde, Gone	1.00	Williams, Edward	1.00	Hays, Margaret, Unclaimed	1.00	Tharp, William, Unclaimed	1.00	Burris, Elsie M.	1.00
Demby, Mary E.	1.00	Mason, Clyde, Gone	1.00	Williams, Edward	1.00	Hays, Margaret, Unclaimed	1.00	Tharp, William, Unclaimed	1.00	Burris, Elsie M.	1.00
Demby, Joseph S.	1.00	Mason, Clyde, Gone	1.00	Williams, Edward	1.00	Hays, Margaret, Unclaimed	1.00	Tharp, William, Unclaimed	1.00	Burris, Elsie M.	1.00
Demby, Douglas	1.00	Mason, Clyde, Gone	1.00	Williams, Edward	1.00	Hays, Margaret, Unclaimed	1.00	Tharp, William, Unclaimed	1.00	Burris, Elsie M.	1.00
Dittman, Ida May	1.00	Mason, Clyde, Gone	1.00	Williams, Edward	1.00	Hays, Margaret, Unclaimed	1.00	Tharp, William, Unclaimed	1.00	Burris, Elsie M.	1.00
Dixon, Margaret	1.00	Mason, Clyde, Gone	1.00	Williams, Edward	1.00	Hays, Margaret, Unclaimed	1.00	Tharp, William, Unclaimed	1.00	Burris, Elsie M.	1.00
Donaway, James S.	1.00	Mason, Clyde, Gone	1.00	Williams, Edward	1.00	Hays, Margaret, Unclaimed	1.00	Tharp, William, Unclaimed	1.00	Burris, Elsie M.	1.00
Dorsey, Gilbert W., Unclaimed	1.00	Mason, Clyde, Gone	1.00	Williams, Edward	1.00	Hays, Margaret, Unclaimed	1.00	Tharp, William, Unclaimed	1.00	Burris, Elsie M.	1.00
Downes, Ethel J.	1.00	Mason, Clyde, Gone	1.00	Williams, Edward	1.00	Hays, Margaret, Unclaimed	1.00	Tharp, William, Unclaimed	1.00	Burris, Elsie M.	1.00
Downes, Paul	1.00	Mason, Clyde, Gone	1.00	Williams, Edward	1.00	Hays, Margaret, Unclaimed	1.00	Tharp, William, Unclaimed	1.00	Burris, Elsie M.	1.00
Driver, Allie	1.00	Mason, Clyde, Gone	1.00	Williams, Edward	1.00	Hays, Margaret, Unclaimed	1.00	Tharp, William, Unclaimed	1.00	Burris, Elsie M.	1.00
Durham, Nehemiah, Duplication	1.00	Mason, Clyde, Gone	1.00	Williams, Edward	1.00	Hays, Margaret, Unclaimed	1.00	Tharp, William, Unclaimed	1.00	Burris, Elsie M.	1.00
Durham, Elizabeth, Deceased	1.00	Mason, Clyde, Gone	1.00	Williams, Edward	1.00	Hays, Margaret, Unclaimed	1.00	Tharp, William, Unclaimed	1.00	Burris, Elsie M.	1.00
Durham, Sam H.	1.00	Mason, Clyde, Gone	1.00	Williams, Edward	1.00	Hays, Margaret, Unclaimed	1.00	Tharp, William, Unclaimed	1.00	Burris, Elsie M.	1.00
Durham, Elma	1.00	Mason, Clyde, Gone	1.00	Williams, Edward	1.00	Hays, Margaret, Unclaimed	1.00	Tharp, William, Unclaimed	1.00	Burris, Elsie M.	1.00
Durham, Warren J., Duplication	1.00	Mason, Clyde, Gone	1.00	Williams, Edward	1.00	Hays, Margaret, Unclaimed	1.00	Tharp, William, Unclaimed	1.00	Burris, Elsie M.	1.00
E		Mason, Clyde, Gone	1.00	Williams, Edward	1.00	Hays, Margaret, Unclaimed	1.00	Tharp, William, Unclaimed	1.00	Burris, Elsie M.	1.00
Elliott, Cooper D.	1.00	Mason, Clyde, Gone	1.00	Williams, Edward	1.00	Hays, Margaret, Unclaimed	1.00	Tharp, William, Unclaimed	1.00	Burris, Elsie M.	1.00
Emerson, Ethel P.	1.00	Mason, Clyde, Gone	1.00	Williams, Edward	1.00	Hays, Margaret, Unclaimed	1.00	Tharp, William, Unclaimed	1.00	Burris, Elsie M.	1.00
Emerson, Oscar	1.00	Mason, Clyde, Gone	1.00	Williams, Edward	1.00	Hays, Margaret, Unclaimed	1.00	Tharp, William, Unclaimed	1.00	Burris, Elsie M.	1.00
Emis, Wm. C.	1.00	Mason, Clyde, Gone	1.00	Williams, Edward	1.00	Hays, Margaret, Unclaimed	1.00	Tharp, William, Unclaimed	1.00	Burris, Elsie M.	1.00
Emis, Florence M.	1.00	Mason, Clyde, Gone	1.00	Williams, Edward	1.00	Hays, Margaret, Unclaimed	1.00	Tharp, William, Unclaimed	1.00	Burris, Elsie M.	1.00
Evans, Jeremiah, Deceased	1.00	Mason, Clyde, Gone	1.00	Williams, Edward	1.00	Hays, Margaret, Unclaimed	1.00	Tharp, William, Unclaimed	1.00	Burris, Elsie M.	1.00
Evans, Mary H.	1.00</										

UNPAID TAXES FOR 1939 (Continued from page 6)		UNPAID TAXES FOR 1939		UNPAID TAXES FOR 1939		UNPAID TAXES FOR 1939		UNPAID TAXES FOR 1939		UNPAID TAXES FOR 1939		UNPAID TAXES FOR 1939	
Hardesty, Frank C.	1.00	LeCompte, Elizabeth C.	1.00	Paskins, Carrie	1.00	Smith, Susan, O. A. W. C.	1.00	Wilson, Raymond	1.00	Ewing, Wesley	1.00	Parker, Dorsey	1.00
Hardesty, Mattie	1.00	Legates, May, Unclaimed	1.00	Patton, Frank R., Unknown	1.00	Smith, Rosa	1.00	Wilson, Henry	1.00	Ewing, James	1.00	Patterson, Guy	1.00
Harman, Clara	1.00	Leonard, Marjorie F.	1.00	Patton, Clarence, Unclaimed	1.00	Smith, Bernard	1.00	Wilson, Wilmer	1.00	Fibbikorn, Catherine	1.00	Patterson, Leona	1.00
Harman, William, Out of State	1.00	Lenos, Thomas M.	1.00	Patton, William H.	1.00	Smith, Earl D.	1.00	Wilson, John L.	1.00	Philo, John & Mary	2.00	Pearson, Fred	1.00
Harmon, Charles, Out of State	1.00	Leverage, Katherine T., Deceased	1.00	Patton, Beatrice	1.00	Smith, Leroy	1.00	Wilson, Reese R.	1.00	Fisher, R. O.	1.00	Perrone, Mary	1.00
Harmon, Mary B.	1.00	Lewis, Joseph R.	1.00	Pearson, Drew	1.00	Smith, Mrs. Earl D.	1.00	Wilson, Anna B.	1.00	Fisher, Ernest	1.00	Perrone, Sadie	1.00
Harper, C. Frank, Jr.	1.00	Lewis, James B.	1.00	Peterson, Frank, Deceased	1.00	Sockum, Marvin	1.00	Wilson, Charles	1.00	Fisher, Ruby	1.00	Perry, Florence, Sr.	1.00
Harrington, Harry	1.00	Lewis, Leona	1.00	Phillips, Cecil A.	1.00	Sorden, William H., Deceased	1.00	Wilson, Harvey G.	1.00	Fitzgerald, Jas.	1.00	Perry, Florence, Jr., Out of	1.00
Harris, Mary E.	1.00	Lewis, Ralph, Duplication	1.00	Phillips, Charles H., Duplication	1.00	Spicer, Robert	1.00	Wilson, George W., Jr.	1.00	Flamer, Lillian	1.00	Perry, George	1.00
Harris, Robert	1.00	Lilly, William J., Gone	1.00	in 2d	1.00	Spicer, Magie	1.00	Wilson, Ruth	1.00	Flamer, Armour	1.00	Perry, Wm., Junior, Duplication	1.00
Harris, Harry	1.00	Lingo, George H., Gone	1.00	Phillips, Ethel, M., Duplication in	1.00	Spring, Elsie L., Gone	1.00	Winchester, Percy W.	1.00	Flamer, Geo. Jr.	1.00	Perry, Wm., Junior, Duplication	1.00
Harris, Louis, Unclaimed	1.00	Little, Anna	1.00	2d	1.00	Stanley, Martha	1.00	Winchester, Elmer	1.00	Flamer, Rev. Wm.	1.00	Perry, Wm., Junior, Duplication	1.00
Harris, Lillian	1.00	Loper, Jackson, Unclaimed	1.00	Pinckett, Arthur, Deceased	1.00	Still, Herbert A.	1.00	Wing, Ethel	1.00	Fleming, Mervin, Unknown	1.00	Perry, Wm., Junior, Duplication	1.00
Harris, Mary E.	1.00	Loper, Elsie	1.00	Polk, Annie	1.00	Stevens, Roland R., Unclaimed	1.00	Wise, Paul E.	1.00	Ford, Ethel M.	1.00	Pinder, John	1.00
Harris, Alexander	1.00	Loper, Roy	1.00	Polk, Susie, Deceased	1.00	Stevens, Walter J.	1.00	Wood, A. E.	1.00	Ford, Geo. E.	1.00	Pinder, Pearl	1.00
Harris, Louise	1.00	Lowman, George H., Deceased	1.00	Polk, Bertha	1.00	Stevens, Clarence	1.00	Wood, Eva T., Deceased	1.00	Ford, Barney	1.00	Pierce, Wilbur	1.00
Harris, Elizabeth	1.00	Lowrey, Nick	1.00	Poore, John	1.00	Stevens, James E.	1.00	Woodall, Anna	1.00	Ford, Solomon R.	1.00	Polk, Roy	1.00
Harrison, Emma	1.00	Loze, Cornelia	1.00	Poore, Florence H.	1.00	Stewart, Natalie H., Out of State	1.00	Woodall, Elton	1.00	Ford, May M.	1.00	Polk, Helen	1.00
Harrison, Elwood W.	1.00	McAfee, Wm. D. Mc	1.00	Poore, Anna E.	1.00	Stewart, Walter L., Jr.	1.00	Woodall, Anna M. E.	1.00	Ford, May M.	1.00	Polk, Purcell	1.00
Harrison, David	1.00	McAfee, Evelyn	1.00	Poore, Earl S.	1.00	Stewart, Helen L., Jr.	1.00	Woodall, Holona	1.00	Ford, May M.	1.00	Polk, Dorsey, Gone	1.00
Hartnett, Jos., Jr. & Wife	2.00	McAfee, Robert W.	1.00	Poore, Nora	1.00	Stewart, Helen L., Jr.	1.00	Woodall, Anna M. E.	1.00	Ford, May M.	1.00	Polk, William, Deceased	1.00
Hartnett, L. John	1.00	McClain, Charles	1.00	Pratt, Horace L.	1.00	Stewart, Helen L., Jr.	1.00	Woodall, Anna M. E.	1.00	Ford, May M.	1.00	Poore, Edith, Gone	1.00
Hayes, Thomas P.	1.00	McClain, Charles	1.00	Pratt, Elizabeth	1.00	Stewart, Helen L., Jr.	1.00	Woodall, Anna M. E.	1.00	Ford, May M.	1.00	Poore, John R., Gone	1.00
Hayes, Carrie C., Out of County	1.00	McClain, Charles	1.00	Pratt, William I.	1.00	Stewart, Helen L., Jr.	1.00	Woodall, Anna M. E.	1.00	Ford, May M.	1.00	Price, Wilbur J.	1.00
Hayes, Helen F.	1.00	McClain, Charles	1.00	Pratt, William I.	1.00	Stewart, Helen L., Jr.	1.00	Woodall, Anna M. E.	1.00	Ford, May M.	1.00	Pritchett, Stansbury	1.00
Hayes, Ralph C., Out of County	1.00	McClain, Charles	1.00	Pratt, William I.	1.00	Stewart, Helen L., Jr.	1.00	Woodall, Anna M. E.	1.00	Ford, May M.	1.00	Pritchett, Howard	1.00
Haworth, Clarence	1.00	McClain, Charles	1.00	Pratt, William I.	1.00	Stewart, Helen L., Jr.	1.00	Woodall, Anna M. E.	1.00	Ford, May M.	1.00	Pritchett, Florence	1.00
Heller, Oswald	1.00	McClain, Charles	1.00	Pratt, William I.	1.00	Stewart, Helen L., Jr.	1.00	Woodall, Anna M. E.	1.00	Ford, May M.	1.00	Pritchett, Wm.	1.00
Helm, Ruby M.	1.00	McClain, Charles	1.00	Pratt, William I.	1.00	Stewart, Helen L., Jr.	1.00	Woodall, Anna M. E.	1.00	Ford, May M.	1.00		
Henderson, Elsie	1.00	McClain, Charles	1.00	Pratt, William I.	1.00	Stewart, Helen L., Jr.	1.00	Woodall, Anna M. E.	1.00	Ford, May M.	1.00		
Hershberger, J. E.	1.00	McClain, Charles	1.00	Pratt, William I.	1.00	Stewart, Helen L., Jr.	1.00	Woodall, Anna M. E.	1.00	Ford, May M.	1.00		
Hessler, Helen	1.00	McClain, Charles	1.00	Pratt, William I.	1.00	Stewart, Helen L., Jr.	1.00	Woodall, Anna M. E.	1.00	Ford, May M.	1.00		
Hevalow, Ralph	1.00	McClain, Charles	1.00	Pratt, William I.	1.00	Stewart, Helen L., Jr.	1.00	Woodall, Anna M. E.	1.00	Ford, May M.	1.00		
Hickman, Anna Margaret	1.00	McClain, Charles	1.00	Pratt, William I.	1.00	Stewart, Helen L., Jr.	1.00	Woodall, Anna M. E.	1.00	Ford, May M.	1.00		
Hickman, James W.	1.00	McClain, Charles	1.00	Pratt, William I.	1.00	Stewart, Helen L., Jr.	1.00	Woodall, Anna M. E.	1.00	Ford, May M.	1.00		
Hickman, Geo. L.	1.00	McClain, Charles	1.00	Pratt, William I.	1.00	Stewart, Helen L., Jr.	1.00	Woodall, Anna M. E.	1.00	Ford, May M.	1.00		
Hickman, Rita	1.00	McClain, Charles	1.00	Pratt, William I.	1.00	Stewart, Helen L., Jr.	1.00	Woodall, Anna M. E.	1.00	Ford, May M.	1.00		
Hill, John	1.00	McClain, Charles	1.00	Pratt, William I.	1.00	Stewart, Helen L., Jr.	1.00	Woodall, Anna M. E.	1.00	Ford, May M.	1.00		
Hill, Hudson	1.00	McClain, Charles	1.00	Pratt, William I.	1.00	Stewart, Helen L., Jr.	1.00	Woodall, Anna M. E.	1.00	Ford, May M.	1.00		
Hills, Viola	1.00	McClain, Charles	1.00	Pratt, William I.	1.00	Stewart, Helen L., Jr.	1.00	Woodall, Anna M. E.	1.00	Ford, May M.	1.00		
Hirons, Bessie, O. A. W. C.	1.00	McClain, Charles	1.00	Pratt, William I.	1.00	Stewart, Helen L., Jr.	1.00	Woodall, Anna M. E.	1.00	Ford, May M.	1.00		
Hoffecker, Homer	1.00	McClain, Charles	1.00	Pratt, William I.	1.00	Stewart, Helen L., Jr.	1.00	Woodall, Anna M. E.	1.00	Ford, May M.	1.00		
Hoffecker, Madeline	1.00	McClain, Charles	1.00	Pratt, William I.	1.00	Stewart, Helen L., Jr.	1.00	Woodall, Anna M. E.	1.00	Ford, May M.	1.00		
Holden, Nellie E., Duplication	1.00	McClain, Charles	1.00	Pratt, William I.	1.00	Stewart, Helen L., Jr.	1.00	Woodall, Anna M. E.	1.00	Ford, May M.	1.00		
in 7th	1.00	McClain, Charles	1.00	Pratt, William I.	1.00	Stewart, Helen L., Jr.	1.00	Woodall, Anna M. E.	1.00	Ford, May M.	1.00		
Holland, Alfred	1.00	McClain, Charles	1.00	Pratt, William I.	1.00	Stewart, Helen L., Jr.	1.00	Woodall, Anna M. E.	1.00	Ford, May M.	1.00		
Holland, Ella, Unclaimed	1.00	McClain, Charles	1.00	Pratt, William I.	1.00	Stewart, Helen L., Jr.	1.00	Woodall, Anna M. E.	1.00	Ford, May M.	1.00		
Holland, Elsie	1.00	McClain, Charles	1.00	Pratt, William I.	1.00	Stewart, Helen L., Jr.	1.00	Woodall, Anna M. E.	1.00	Ford, May M.	1.00		
Holland, Helen E.	1.00	McClain, Charles	1.00	Pratt, William I.	1.00	Stewart, Helen L., Jr.	1.00	Woodall, Anna M. E.	1.00	Ford, May M.	1.00		
Holliday, Daniel	1.00	McClain, Charles	1.00	Pratt, William I.	1.00	Stewart, Helen L., Jr.	1.00	Woodall, Anna M. E.	1.00	Ford, May M.	1.00		
Hollowell, Margaret J., Deceased	1.00	McClain, Charles	1.00	Pratt, William I.	1.00	Stewart, Helen L., Jr.	1.00	Woodall, Anna M. E.	1.00	Ford, May M.	1.00		
Holmes, Willis	1.00	McClain, Charles	1.00	Pratt, William I.	1.00	Stewart, Helen L., Jr.	1.00	Woodall, Anna M. E.	1.00	Ford, May M.	1.00		
Holt, Henry I.	1.00	McClain, Charles	1.00	Pratt, William I.	1.00	Stewart, Helen L., Jr.	1.00	Woodall, Anna M. E.	1.00	Ford, May M.	1.00		
Homes, John B.	1.00	McClain, Charles	1.00	Pratt, William I.	1.00	Stewart, Helen L., Jr.	1.00	Woodall, Anna M. E.	1.00	Ford, May M.	1.00		
Honey, Estella	1.00	McClain, Charles	1.00	Pratt, William I.	1.00	Stewart, Helen L., Jr.	1.00	Woodall, Anna M. E.	1.00	Ford, May M.	1.00		
Hooven, William	1.00	McClain, Charles	1.00	Pratt, William I.	1.00	Stewart, Helen L., Jr.	1.00	Woodall, Anna M. E.	1.00	Ford, May M.	1.00		
Hooven, Thomas J.	1.00	McClain, Charles	1.00	Pratt, William I.	1.00	Stewart, Helen L., Jr.	1.00	Woodall, Anna M. E.	1.00	Ford, May M.	1.00		
Hooven, Earl W.	1.00	McClain, Charles	1.00	Pratt, William I.	1.00	Stewart, Helen L., Jr.	1.00	Woodall, Anna M. E.	1.00	Ford, May M.	1.00		
Houston, Mame	1.00	McClain, Charles	1.00	Pratt, William I.	1.00	Stewart, Helen L., Jr.	1.00	Woodall, Anna M. E.	1.00	Ford, May M.	1.00		
Hobson, Wynne	1.00	McClain, Charles	1.00	Pratt, William I.	1.00	Stewart, Helen L., Jr.	1.00	Woodall, Anna M. E.	1.00	Ford, May M.	1.00		
Hovington, Geo. M., Deceased	1.00	McClain, Charles	1.00	Pratt, William I.	1.00	Stewart, Helen L., Jr.	1.00	Woodall, Anna M. E.	1.00	Ford, May M.	1.00		
Hovington, Daisy E.	1.00	McClain, Charles	1.00	Pratt, William I.	1.00	Stewart, Helen L., Jr.	1.00	Woodall, Anna M. E.	1.00	Ford, May M.	1.00		
Hovington, Alexander	1.00	McClain, Charles	1.00	Pratt, William I.	1.00	Stewart, Helen L., Jr.	1.00	Woodall, Anna M. E.	1.00	Ford, May M.	1.00		
Howard, Harry	1.00	McClain, Charles	1.00	Pratt, William I.	1.00	Stewart, Helen L., Jr.	1.00	Woodall, Anna M. E.	1.00	Ford, May M.	1.00		
Howe, Faye M., Unknown	1.00	McClain, Charles	1.00	Pratt, William I.	1.00	Stewart, Helen L., Jr.	1.00	Woodall, Anna M. E.	1.00	Ford, May M.	1.00		
Hoxter, Mary J.	1.00	McClain, Charles	1.00	Pratt, William I.	1.00	Stewart, Helen L., Jr.	1.00	Woodall, Anna M. E.	1.00	Ford, May M.	1.00		
Hudson, Margaret	1.00	McClain, Charles	1.00	Pratt, William I.	1.00	Stewart, Helen L., Jr.	1.00	Woodall, Anna M. E.	1.00	Ford, May M.	1.00		
Hugg, David S.	1.00	McClain, Charles	1.00	Pratt, William I.	1.00	Stewart, Helen L., Jr.	1.00	Woodall, Anna M. E.	1.00	Ford, May M.	1.00		
Hughes, Fred Willard	1.00	McClain, Charles	1.00	Pratt, William I.	1.00	Stewart, Helen L., Jr.	1.00	Woodall, Anna M. E.	1.00	Ford, May M.	1.00		
Hughes, Robert H.	1.00	McClain, Charles	1.00	Pratt, William I.	1.00	Stewart, Helen L., Jr.	1.00	Woodall, Anna M. E.	1.00	Ford, May M.	1.00		
Hughes, Alfred	1.00	McClain, Charles	1.00	Pratt, William I.	1.00	Stewart, Helen L., Jr.	1.00	Woodall, Anna M. E.	1.00	Ford, May M.	1.00		
Hughes, Ruth	1.00	McClain, Charles	1.00	Pratt, William I.	1.00	Stewart, Helen L., Jr.	1.00	Woodall, Anna M. E.	1.00	Ford, May M.	1.00		
Humphrey, Rose H.	1.00	McClain, Charles	1.00	Pratt, William I.	1.00	Stewart, Helen L., Jr.	1.00	Woodall, Anna M. E.	1.00	Ford, May M.	1.00		
Hurd, Leon	1.00	McClain, Charles	1.00	Pratt, William I.	1.00	Stewart, Helen L., Jr.	1.00	Woodall, Anna M. E.	1.00	Ford, May M.	1.00		
Hutchins, Hazel	1.00	McClain, Charles	1.00	Pratt, William I.	1.00	Stewart, Helen L., Jr.	1.00	Woodall, Anna M. E.	1.00	Ford, May M.	1.00		
Hutchins, William	1.00	McClain, Charles	1.00	Pratt, William I.	1.00	Stewart, Helen L., Jr.	1.00	Woodall, Anna M. E.	1.00	Ford, May M.	1.00		
Ingram, Louvina	1.00	McClain, Charles	1.00	Pratt, William I.	1.00	Stewart, Helen L., Jr.	1.00	Woodall, Anna M. E.	1.00	Ford, May M.	1.00		
Ingram, George F.	1.00	McClain, Charles	1.00	Pratt, William I.	1.00	Stewart, Helen L., Jr.	1.00	Woodall, Anna M. E.	1.00	Ford, May M.	1.00		
Ingram, Laura L.	1.00	McClain, Charles	1.00	Pratt, William I.	1.00	Stewart, Helen L., Jr.	1.00	Woodall, Anna M. E.	1.00	Ford, May M.	1.00		
Ingram, William	1.00	McClain, Charles	1.00	Pratt, William I.	1.00	Stewart, Helen L., Jr.	1.00	Woodall, Anna M. E.	1.00	Ford, May M.	1.00		
Ingram, James N.	1.00	McClain, Charles	1.00	Pratt, William I.	1.00	Stewart, Helen L., Jr.	1.00	Woodall, Anna M. E.	1.00	Ford, May M.	1.00		
Ingram, Paul A.	1.00	McClain, Charles	1.00	Pratt, William I.	1.00	Stewart, Helen L., Jr.	1.00	Woodall, Anna M. E.	1.00	Ford, May M.	1.00		
Isaac, Priscilla	1.00	McClain, Charles	1.00	Pratt, William I.	1.00	Stewart, Helen L., Jr.	1.00	Woodall, Anna M. E.	1.00	Ford, May M.	1.00		
Ishower, Minnie G.	1.00	McClain, Charles	1.00	Pratt, William I.	1.00	Stewart, Helen L., Jr.	1.00	Woodall, Anna M. E.	1.00	Ford, May M.	1.00		
Jackson, Chas. W.	1.00	McClain, Charles	1.00	Pratt, William I.	1.00	Stewart, Helen L., Jr.	1.00	Woodall, Anna M. E.	1.00	Ford, May M.	1.00		
Jackson, Daniel	1.00	McClain, Charles	1.00	Pratt, William I.	1.00	Stewart, Helen L., Jr.	1.00	Woodall, Anna M. E.	1.00	Ford, May M.	1.00		
Jackson, Mazie	1.00	McClain, Charles	1.00	Pratt, William I.	1.00	Stewart, Helen L., Jr.	1.00	Woodall, Anna M. E.	1.00	Ford, May M.	1.00		
Jackson, Isaac	1.00	McClain, Charles	1.00	Pratt, William I.	1.00	Stewart, Helen L., Jr.	1.00	Woodall, Anna M. E.	1.00	Ford, May M.	1.00		
Jackson, Emma	1.00	McClain, Charles	1.00	Pratt, William I.	1.00	Stewart, Helen L., Jr.	1.00	Woodall, Anna M. E.	1.00	Ford, May M.	1.00		
Jackson, William M.	1.00	McClain, Charles	1.00	Pratt, William I.	1.00	Stewart, Helen L., Jr.	1.00	Woodall, Anna M. E.	1.00	Ford, May M.	1.00		

UNPAID TAXES FOR 1939 (Continued from page 7)		UNPAID TAXES FOR 1939		UNPAID TAXES FOR 1939		UNPAID TAXES FOR 1939		UNPAID TAXES FOR 1939		UNPAID TAXES FOR 1939		UNPAID TAXES FOR 1939	
Wyatt, Anna	1.00	Dyton, William	1.00	Kenton, Edward, Deceased	1.00	Rae, John W.	1.00	Whitney, Cora May	1.00	Emory, Edgar & Alice	2.00	Morris, Edward M., Moved	1.00
Zimmerly, Viola M., Out of County	1.00	Dyton, John	1.00	Kennedy, Miriam M., Duplicate	1.00	Rohlin, Karl J.	1.00	Wilkinson, Allen L.	1.00	Morris, Lawrence C.	1.00	Morrison, Bryon	1.00
SEVENTH DISTRICT		Errington, Clifford R. & Marian E., Out of County	2.00	Kimney, George E. Jr.	1.00	Ross, Ida C.	1.00	Wilkinson, Conella	1.00	Mosley, Vina, Unknown	1.00	Mosley, Kermit E.	1.00
Abrams, Walter, Out of State	1.00	Falling, Edna C.	1.00	King, George C. & Katherine	2.00	Ross, Robert J.	1.00	Wilkinson, Anna V.	1.00	Mosley, Millard	1.00	Mosley, Ida E., Moved	1.00
Abrams, Dorphine	1.00	Falling, Spencer	1.00	King, George, Unclaimed	1.00	Russman, Mary	1.00	Wilkinson, Raymond	1.00	Mosley, Ida E., Moved	1.00	Mosley, Raymond	1.00
Adams, Ira E., Out of State	1.00	Farrow, Geo. A.	1.00	King, Margaret W., Unknown	1.00	Russman, Pauline	1.00	Wilkinson, Willard	1.00	Mosley, Mary E.	1.00	Mosley, Lettie	1.00
Albers, Henry A.	1.00	Faulkner, Chester A.	1.00	King, Carlton	1.00	Sample, Alfred	1.00	Wilkinson, Beulah I.	1.00	Mosley, Anna E.	1.00	Nichols, John	1.00
Albers, Grace	1.00	Faulkner, Mary S.	1.00	King, William R.	1.00	Saunders, Ida P.	1.00	Wilkinson, Samuel G.	1.00	Nichols, Henrietta	1.00	Norris, Frank Out of County	1.00
Albers, Mildred	1.00	Ferrone, Lawrence, Jr., Unclaimed	1.00	Knight, Robert	1.00	Saunders, Willie	1.00	Wilkinson, Will	1.00	Norris, Carol N. & Evelyn	2.00	Oday, Elmer L.	1.00
Albers, Chas. H.	1.00	Fisher, Charlotte A., Out of State	1.00	Knight, Samuel	1.00	Saunders, Carrie	1.00	Wilkinson, Maggie	1.00	Palmer, Harold & Wife	2.00	Palmer, Alton	1.00
Allen, Angelo, Gone	1.00	Fitzgerald, Etta M., Duplicate	1.00	Knight, Paul & Annie M.	2.00	Saunders, Elbert P.	1.00	Wilkinson, Mary E.	1.00	Parker, Anna A.	1.00	Parker, Russell, Unknown	1.00
Allen, Georgianna	1.00	Flamer, William H., Moved	1.00	Knight, Elizabeth	1.00	Schaefer, Joseph, Duplication	1.00	Wilson, Howard	1.00	Parker, Anna A.	1.00	Parker, Russell, Unknown	1.00
Allen, Richard H., Moved	1.00	Flamer, William H., Moved	1.00	Knight, Anna W.	1.00	Schmidt, Louise	1.00	Wilson, Earl, Duplication	1.00	Parker, Anna A.	1.00	Parker, Russell, Unknown	1.00
Allen, Wilbur	1.00	Fleming, Sara, Deceased	1.00	Lacy, Curtis	1.00	Schmidt, William, Jr.	1.00	Wilson, Anna M.	1.00	Parker, Anna A.	1.00	Parker, Russell, Unknown	1.00
Allen, Minus	1.00	Fleming, Sara, Deceased	1.00	Laferty, Frank D.	1.00	Schuyler, Robert H.	1.00	Wilson, Anna M.	1.00	Parker, Anna A.	1.00	Parker, Russell, Unknown	1.00
Allen, Martin & Wife	2.00	Fleming, Sara, Deceased	1.00	Laferty, Francis H., Out of State	1.00	Scott, Amelia A.	1.00	Wilson, Anna M.	1.00	Parker, Anna A.	1.00	Parker, Russell, Unknown	1.00
Allen, Wm. K., Moved	1.00	Fleming, Sara, Deceased	1.00	Lamb, Laura	1.00	Scott, Herbert	1.00	Wilson, Anna M.	1.00	Parker, Anna A.	1.00	Parker, Russell, Unknown	1.00
Annalora, Phillip & Wife, Out of State	2.00	Fleming, Sara, Deceased	1.00	Lamb, Calva	1.00	Scott, James J.	1.00	Wilson, Anna M.	1.00	Parker, Anna A.	1.00	Parker, Russell, Unknown	1.00
Aoisa, Lucy, Gone	1.00	Fleming, Sara, Deceased	1.00	Lamb, Harold	1.00	Scott, James J.	1.00	Wilson, Anna M.	1.00	Parker, Anna A.	1.00	Parker, Russell, Unknown	1.00
Arthos, Mary, Out of County	1.00	Fleming, Sara, Deceased	1.00	Lamb, Harold	1.00	Scott, James J.	1.00	Wilson, Anna M.	1.00	Parker, Anna A.	1.00	Parker, Russell, Unknown	1.00
Atkins, George	1.00	Fleming, Sara, Deceased	1.00	Lamb, Harold	1.00	Scott, James J.	1.00	Wilson, Anna M.	1.00	Parker, Anna A.	1.00	Parker, Russell, Unknown	1.00
Bailey, Neal C., Out of State	1.00	Fleming, Sara, Deceased	1.00	Lamb, Harold	1.00	Scott, James J.	1.00	Wilson, Anna M.	1.00	Parker, Anna A.	1.00	Parker, Russell, Unknown	1.00
Bailey, Mildred, Out of State	1.00	Fleming, Sara, Deceased	1.00	Lamb, Harold	1.00	Scott, James J.	1.00	Wilson, Anna M.	1.00	Parker, Anna A.	1.00	Parker, Russell, Unknown	1.00
Ballard, Vol	1.00	Fleming, Sara, Deceased	1.00	Lamb, Harold	1.00	Scott, James J.	1.00	Wilson, Anna M.	1.00	Parker, Anna A.	1.00	Parker, Russell, Unknown	1.00
Barber, John, Unclaimed	1.00	Fleming, Sara, Deceased	1.00	Lamb, Harold	1.00	Scott, James J.	1.00	Wilson, Anna M.	1.00	Parker, Anna A.	1.00	Parker, Russell, Unknown	1.00
Barrett, Rachael, O. A. W.	1.00	Fleming, Sara, Deceased	1.00	Lamb, Harold	1.00	Scott, James J.	1.00	Wilson, Anna M.	1.00	Parker, Anna A.	1.00	Parker, Russell, Unknown	1.00
Barrett, Nathaniel, O. A.	1.00	Fleming, Sara, Deceased	1.00	Lamb, Harold	1.00	Scott, James J.	1.00	Wilson, Anna M.	1.00	Parker, Anna A.	1.00	Parker, Russell, Unknown	1.00
Barrett, Bessie	1.00	Fleming, Sara, Deceased	1.00	Lamb, Harold	1.00	Scott, James J.	1.00	Wilson, Anna M.	1.00	Parker, Anna A.	1.00	Parker, Russell, Unknown	1.00
Barrett, Gertrude	1.00	Fleming, Sara, Deceased	1.00	Lamb, Harold	1.00	Scott, James J.	1.00	Wilson, Anna M.	1.00	Parker, Anna A.	1.00	Parker, Russell, Unknown	1.00
Baynard, Caleb, Gone	1.00	Fleming, Sara, Deceased	1.00	Lamb, Harold	1.00	Scott, James J.	1.00	Wilson, Anna M.	1.00	Parker, Anna A.	1.00	Parker, Russell, Unknown	1.00
Baynard, Grant, Deceased	1.00	Fleming, Sara, Deceased	1.00	Lamb, Harold	1.00	Scott, James J.	1.00	Wilson, Anna M.	1.00	Parker, Anna A.	1.00	Parker, Russell, Unknown	1.00
Baynard, William	1.00	Fleming, Sara, Deceased	1.00	Lamb, Harold	1.00	Scott, James J.	1.00	Wilson, Anna M.	1.00	Parker, Anna A.	1.00	Parker, Russell, Unknown	1.00
Bell, Bertha, Gone	1.00	Fleming, Sara, Deceased	1.00	Lamb, Harold	1.00	Scott, James J.	1.00	Wilson, Anna M.	1.00	Parker, Anna A.	1.00	Parker, Russell, Unknown	1.00
Bell, Martha, Not Found	1.00	Fleming, Sara, Deceased	1.00	Lamb, Harold	1.00	Scott, James J.	1.00	Wilson, Anna M.	1.00	Parker, Anna A.	1.00	Parker, Russell, Unknown	1.00
Bell, Osby, Gone	1.00	Fleming, Sara, Deceased	1.00	Lamb, Harold	1.00	Scott, James J.	1.00	Wilson, Anna M.	1.00	Parker, Anna A.	1.00	Parker, Russell, Unknown	1.00
Bell, Alfred, Gone	1.00	Fleming, Sara, Deceased	1.00	Lamb, Harold	1.00	Scott, James J.	1.00	Wilson, Anna M.	1.00	Parker, Anna A.	1.00	Parker, Russell, Unknown	1.00
Biddle, John	1.00	Fleming, Sara, Deceased	1.00	Lamb, Harold	1.00	Scott, James J.	1.00	Wilson, Anna M.	1.00	Parker, Anna A.	1.00	Parker, Russell, Unknown	1.00
Biddle, Essie M.	1.00	Fleming, Sara, Deceased	1.00	Lamb, Harold	1.00	Scott, James J.	1.00	Wilson, Anna M.	1.00	Parker, Anna A.	1.00	Parker, Russell, Unknown	1.00
Biddle, Pauline	1.00	Fleming, Sara, Deceased	1.00	Lamb, Harold	1.00	Scott, James J.	1.00	Wilson, Anna M.	1.00	Parker, Anna A.	1.00	Parker, Russell, Unknown	1.00
Biddle, Harry	1.00	Fleming, Sara, Deceased	1.00	Lamb, Harold	1.00	Scott, James J.	1.00	Wilson, Anna M.	1.00	Parker, Anna A.	1.00	Parker, Russell, Unknown	1.00
Bielepe, Albert, Unclaimed	1.00	Fleming, Sara, Deceased	1.00	Lamb, Harold	1.00	Scott, James J.	1.00	Wilson, Anna M.	1.00	Parker, Anna A.	1.00	Parker, Russell, Unknown	1.00
Billings, Ethel	1.00	Fleming, Sara, Deceased	1.00	Lamb, Harold	1.00	Scott, James J.	1.00	Wilson, Anna M.	1.00	Parker, Anna A.	1.00	Parker, Russell, Unknown	1.00
Billings, Joshua	1.00	Fleming, Sara, Deceased	1.00	Lamb, Harold	1.00	Scott, James J.	1.00	Wilson, Anna M.	1.00	Parker, Anna A.	1.00	Parker, Russell, Unknown	1.00
Black, Clara C., Out of State	1.00	Fleming, Sara, Deceased	1.00	Lamb, Harold	1.00	Scott, James J.	1.00	Wilson, Anna M.	1.00	Parker, Anna A.	1.00	Parker, Russell, Unknown	1.00
Black, Rebecca	1.00	Fleming, Sara, Deceased	1.00	Lamb, Harold	1.00	Scott, James J.	1.00	Wilson, Anna M.	1.00	Parker, Anna A.	1.00	Parker, Russell, Unknown	1.00
Black, John Wesley, Deceased	1.00	Fleming, Sara, Deceased	1.00	Lamb, Harold	1.00	Scott, James J.	1.00	Wilson, Anna M.	1.00	Parker, Anna A.	1.00	Parker, Russell, Unknown	1.00
Black, Harry, Jr.	1.00	Fleming, Sara, Deceased	1.00	Lamb, Harold	1.00	Scott, James J.	1.00	Wilson, Anna M.	1.00	Parker, Anna A.	1.00	Parker, Russell, Unknown	1.00
Blackstone, Cora E. J., Deceased	1.00	Fleming, Sara, Deceased	1.00	Lamb, Harold	1.00	Scott, James J.	1.00	Wilson, Anna M.	1.00	Parker, Anna A.	1.00	Parker, Russell, Unknown	1.00
Blades, Robert, Deceased	1.00	Fleming, Sara, Deceased	1.00	Lamb, Harold	1.00	Scott, James J.	1.00	Wilson, Anna M.	1.00	Parker, Anna A.	1.00	Parker, Russell, Unknown	1.00
Blod, John R.	1.00	Fleming, Sara, Deceased	1.00	Lamb, Harold	1.00	Scott, James J.	1.00	Wilson, Anna M.	1.00	Parker, Anna A.	1.00	Parker, Russell, Unknown	1.00
Blod, Simon, Deceased	1.00	Fleming, Sara, Deceased	1.00	Lamb, Harold	1.00	Scott, James J.	1.00	Wilson, Anna M.	1.00	Parker, Anna A.	1.00	Parker, Russell, Unknown	1.00
Boone, John	1.00	Fleming, Sara, Deceased	1.00	Lamb, Harold	1.00	Scott, James J.	1.00	Wilson, Anna M.	1.00	Parker, Anna A.	1.00	Parker, Russell, Unknown	1.00
Boone, Chas. H.	1.00	Fleming, Sara, Deceased	1.00	Lamb, Harold	1.00	Scott, James J.	1.00	Wilson, Anna M.	1.00	Parker, Anna A.	1.00	Parker, Russell, Unknown	1.00
Bordley, Fred	1.00	Fleming, Sara, Deceased	1.00	Lamb, Harold	1.00	Scott, James J.	1.00	Wilson, Anna M.	1.00	Parker, Anna A.	1.00	Parker, Russell, Unknown	1.00
Bordley, Marnie	1.00	Fleming, Sara, Deceased	1.00	Lamb, Harold	1.00	Scott, James J.	1.00	Wilson, Anna M.	1.00	Parker, Anna A.	1.00	Parker, Russell, Unknown	1.00
Bowers, Clarence	1.00	Fleming, Sara, Deceased	1.00	Lamb, Harold	1.00	Scott, James J.	1.00	Wilson, Anna M.	1.00	Parker, Anna A.	1.00	Parker, Russell, Unknown	1.00
Bright, Lee, Unclaimed	1.00	Fleming, Sara, Deceased	1.00	Lamb, Harold	1.00	Scott, James J.	1.00	Wilson, Anna M.	1.00	Parker, Anna A.	1.00	Parker, Russell, Unknown	1.00
Brinkley, Harry D.	1.00	Fleming, Sara, Deceased	1.00	Lamb, Harold	1.00	Scott, James J.	1.00	Wilson, Anna M.	1.00	Parker, Anna A.	1.00	Parker, Russell, Unknown	1.00
Brinkley, Stanley M.	1.00	Fleming, Sara, Deceased	1.00	Lamb, Harold	1.00	Scott, James J.	1.00	Wilson, Anna M.	1.00	Parker, Anna A.	1.00	Parker, Russell, Unknown	1.00
Brinkley, Lindsey E.	1.00	Fleming, Sara, Deceased	1.00	Lamb, Harold	1.00	Scott, James J.	1.00	Wilson, Anna M.	1.00	Parker, Anna A.	1.00	Parker, Russell, Unknown	1.00
Brinkley, Milton	1.00	Fleming, Sara, Deceased	1.00	Lamb, Harold	1.00	Scott, James J.	1.00	Wilson, Anna M.	1.00	Parker, Anna A.	1.00	Parker, Russell, Unknown	1.00
Brinkley, Allen L.	1.00	Fleming, Sara, Deceased	1.00	Lamb, Harold	1.00	Scott, James J.	1.00	Wilson, Anna M.	1.00	Parker, Anna A.	1.00	Parker, Russell, Unknown	1.00
Brinkley, Allen S., Jr.	1.00	Fleming, Sara, Deceased	1.00	Lamb, Harold	1.00	Scott, James J.	1.00	Wilson, Anna M.	1.00	Parker, Anna A.	1.00	Parker, Russell, Unknown	1.00
Broadway, Emma, Unknown	1.00	Fleming, Sara, Deceased	1.00	Lamb, Harold	1.00	Scott, James J.	1.00	Wilson, Anna M.	1.00	Parker, Anna A.	1.00	Parker, Russell, Unknown	1.00
Brooks, John W.	1.00	Fleming, Sara, Deceased	1.00	Lamb, Harold	1.00	Scott, James J.	1.00	Wilson, Anna M.	1.00	Parker, Anna A.	1.00	Parker, Russell, Unknown	1.00
Brooks, Lida	1.00	Fleming, Sara, Deceased	1.00	Lamb, Harold	1.00	Scott, James J.	1.00	Wilson, Anna M.	1.00	Parker, Anna A.	1.00	Parker, Russell, Unknown	1.00
Brown, Edna H., Sr., Deceased	1.00	Fleming, Sara, Deceased	1.00	Lamb, Harold	1.00	Scott, James J.	1.00	Wilson, Anna M.	1.00	Parker, Anna A.	1.00	Parker, Russell, Unknown	1.00
Brown, Mary E., Deceased	1.00	Fleming, Sara, Deceased	1.00	Lamb, Harold	1.00	Scott, James J.	1.00	Wilson, Anna M.	1.00	Parker, Anna A.	1.00	Parker, Russell, Unknown	1.00
Brown, Elmer L.	1.00	Fleming, Sara, Deceased	1.00	Lamb, Harold	1.00	Scott, James J.	1.00	Wilson, Anna M.	1.00	Parker, Anna A.	1.00	Parker, Russell, Unknown	1.00
Brown, Grace	1.00	Fleming, Sara, Deceased	1.00	Lamb, Harold	1.00	Scott, James J.	1.00	Wilson, Anna M.	1.00	Parker, Anna A.	1.00	Parker, Russell, Unknown	1.00
Brown, Katie	1.00	Fleming, Sara, Deceased	1.00	Lamb, Harold	1.00	Scott, James J.	1.00	Wilson, Anna M.	1.00	Parker, Anna A.	1.00	Parker, Russell, Unknown	1.00
Brown, Bessie, Duplication	1.00	Fleming, Sara, Deceased	1.00	Lamb, Harold	1.00	Scott, James J.	1.00	Wilson, Anna M.	1.00	Parker, Anna A.	1.00	Parker, Russell, Unknown	1.00
Brough, Albert, Duplication	1.00	Fleming, Sara, Deceased	1.00	Lamb, Harold	1.00	Scott, James J.	1.00	Wilson, Anna M.	1.00	Parker, Anna A.	1.00	Parker, Russell, Unknown	1.00
Bull, Richard H. & Wife	2.00	Fleming, Sara, Deceased	1.00	Lamb, Harold	1.00	Scott, James J.	1.00	Wilson, Anna M.	1.00	Parker, Anna A.	1.00	Parker, Russell, Unknown	1.00
Burns, Oliver, O. A. W. C.	1.00	Fleming, Sara, Deceased	1.00	Lamb, Harold	1.00	Scott, James J.	1.00	Wilson, Anna M.	1.00	Parker, Anna A.	1.00	Parker, Russell, Unknown	1.00
Burns, Anna	1.00	Fleming, Sara, Deceased	1.00	Lamb, Harold	1.00	Scott, James J.	1.00	Wilson, Anna M.	1.00	Parker, Anna A.	1.00	Parker, Russell, Unknown	1.00
Burrell, Edith	1.00	Fleming, Sara, Deceased	1.00	Lamb, Harold	1.00	Scott, James J.	1.00	Wilson, Anna M.	1.00	Parker, Anna A.	1.00	Parker, Russell, Unknown	1.00
Butler, Benj., Sr.	1.00	Fleming, Sara, Deceased	1.00	Lamb, Harold	1.00	Scott, James J.	1.00	Wilson, Anna M.	1.00	Parker, Anna A.	1.00	Parker, Russell, Unknown	1.00
Butler, Floyd	1.00	Fleming, Sara, Deceased	1.00	Lamb, Harold	1.00	Scott, James J.	1.00	Wilson, Anna M.	1.00	Parker, Anna A.	1.00	Parker, Russell, Unknown	1.00
Butler, Ida L.	1.00	Fleming, Sara, Deceased	1.00	Lamb, Harold	1.00	Scott, James J.	1.00	Wilson, Anna M.	1.00	Parker, Anna A.	1.00	Parker, Russell, Unknown	1.00
Cain, Ruth, Gone	1.00	Fleming, Sara, Deceased	1.00	Lamb, Harold	1.00	Scott, James J.	1.00	Wilson, Anna M.	1.00	Parker, Anna A.	1.00	Parker, Russell, Unknown	1.00
Caldwell, Paul, Gone	1.00	Fleming, Sara, Deceased	1.00	Lamb, Harold	1.00	Scott, James J.	1.00	Wilson, Anna M.	1.00	Parker, Anna A.	1.00	Parker, Russell, Unknown	1.00
Canty, Lillian, Duplication	1.00	Fleming, Sara, Deceased	1.00	Lamb, Harold	1.00	Scott, James J.	1.00	Wilson, Anna M.	1.00	Parker, Anna A.	1.00	Parker, Russell, Unknown	1.00
Carlisle, Eliza J.	1.00	Fleming, Sara, Deceased	1.00	Lamb, Harold	1.00	Scott, James J.	1.00	Wilson, Anna M.	1.00	Parker, Anna A.	1.00	Parker, Russell, Unknown	1.00
Carter, John M., Gone	1.00	Fleming, Sara, Deceased	1.00	Lamb, Harold	1.00	Scott, James J.	1.00	Wilson, Anna M.	1.00	Parker, Anna A.	1.00	Parker, Russell, Unknown	1.00
Carter, Alfred	1.00	Fleming, Sara, Deceased	1.00	Lamb, Harold	1.00	Scott, James J.	1.00	Wilson, Anna M.	1.00	Parker, Anna A.	1.00	Parker, Russell, Unknown	1.00
Cassey, Joseph T., Gone	1.00	Fleming, Sara, Deceased	1.00	Lamb, Harold	1.00	Scott, James J.	1.00	Wilson, Anna M.	1.00	Parker, Anna A.	1.00	Parker, Russell, Unknown	1.00
Causey, Mitchell	1.00	Fleming, Sara, Deceased	1.00										

UNPAID TAXES FOR 1939
(Continued from page 8)

Walcott, Harold	1.00
Ware, Edward & Mary	2.00
Warren, Mary R.	1.00
Warren, Wm. A.	1.00
Warren, Andrew	1.00
Warren, Tiny, Duplication	1.00
Warren, V. C., Duplication	1.00
Warren, Percy	1.00
Warren, Wm. A.	1.00
Waters, Samuel, Gone	1.00
Waters, Susan J.	1.00
Watson, Buelah D., Deceased	1.00
Watson, Harry, Gone	1.00
Watson, Wm. A.	1.00
Webb, Lester H., Unknown	1.00
Webb, Wm. G.	1.00
Webb, Susan C., Duplication	1.00
Wharton, John	1.00
Wharton, Maria	1.00
Wharton, Ethel	1.00
Wharton, Rachael	1.00
Wharton, Chas.	1.00
Wheaton, Richard	1.00
Wheaton, Wilmina	1.00
Wheaton, Wm. A.	1.00
Wheatley, Lawrence, Duplication	1.00
White, Eddie B.	1.00
Wilcuts, Geo. L., Duplication	1.00
Wilcuts, Florence, M., Dupli-	
cation	1.00
Williams, T.	1.00
Wilmer, Charles	1.00
Wilmer, Mabel L.	1.00
Wilson, Ralph S.	1.00
Woodin, W. H., Jr.	1.00
Woodin, Wm. A., Sr.	1.00
Wooleyhan, Noble & Jennie	1.00
Wooter, Thos., Unclaimed	1.00
Wooters, Ora, Gone	1.00
Wyatt, Clarence D.	1.00
Wyatt, Irvin E., Dependent	1.00
Wyatt, Irvin	1.00
Wyatt, Clyde	1.00
Wyatt, George	1.00
Wyatt, Mildred	1.00
Yeasley, Walter V.	1.00
Yeasley, Mary E.	1.00
Young, Lina	1.00
Young, Everett	1.00
Young, Eugene	1.00
Young, Eugene, Jr.	1.00
Young, Ernest, E.	1.00
Young, Mildred B.	1.00
Young, John	1.00
Young, Harry T.	1.00
Younissin, Bernice	1.00
Younissin, Thomas	1.00
Z	
Zank, Marie	1.00

UNPAID TAXES FOR 1938

Carson, Smith	1.00
Carson, Catherine	1.00
Causey, Wallace	1.00
Causey, Linwood	1.00
Causey, Flossie	1.00
Causey, Pearl	1.00
Causey, Blanche, Unclaimed	1.00
Chaine, Clementine B. V.	1.00
Chaine, Marie H.	1.00
Christian, Nellie, Unclaimed	1.00
Clark, Howard, Duplication	1.00
Clark, Mary E., Duplication	1.00
Clackson, James	1.00
Clarkson, Mary L.	1.00
Cleaves, Enoch & Katherine	2.00
Cleaves, Paul	1.00
Clendaniel, George	1.00
Clower, Sarah, Dependence	1.00
Cohee, Wm. E., O. A. W. C.	1.00
Cohee, Clarence J.	1.00
Cohee, John H., Duplication	1.00
Cohee, Sallie J., O. A. W. C.	1.00
Collins, Alton	1.00
Collins, Charles A., Duplication	1.00
Collins, Thersa	1.00
Collins, Charles, Duplication	1.00
Collins, Annie, Unclaimed	1.00
Collison, Madeline E.	1.00
Conwell, Chas. E., Duplication	1.00
Cooper, Edna	1.00
Cooper, Jake	1.00
Cooper, James Mark	1.00
Cooper, Elizabeth	1.00
Cooper, Beense, Unclaimed	1.00
Corsey, Courtland	1.00
Cullison, George	1.00
Cullison, Elmer	1.00
Cliver, Elwood	1.00
Culver, Estella	1.00
Culver, Milton E.	1.00
Curry, Thomas	1.00
Curtis, Jas. W.	1.00
Curtis, Robert E., Out of Co.	1.00
D	
Dagg, Margaret	1.00
Dagg, Archie	1.00
Daniel, Walter Foscoe, Deceased	1.00
Daniel, John, Out of State	1.00
Davis, Robert, Duplication	1.00
Davis, Evelyn, Unclaimed	1.00
Davis, Helen, Duplication	1.00
Dearth, Viola	1.00
Derrickson, Pearl	1.00
Derrickson, F. H.	1.00
Derrickson, Lois	1.00
Derrickson, Madeline Unclaimed	1.00
Dickerson, Norman	1.00
Dickerson, Madeline	1.00
Dickerson, Joshua	1.00
Dieffen, Waden	1.00
Dix, Edward	1.00
Dixon, Mary	1.00

UNPAID TAXES FOR 1989

M	
Hobbs, Russell	1.00
Hoeckel, Frank L.	1.00
Hoeffick, Thelma	1.00
Holland, Geo.	1.00
Holland, Flossie	1.00
Hopway, Harry	1.00
Hopkins, Emma H.	1.00
Hopkins, Lockwood	1.00
Hoxter, Caroline, O. A. W.	1.00
C.	
Hudson, Linda B., Duplication	1.00
Hudson, James, Unclaimed	1.00
Hurd, Joseph, Dependent	1.00
Hurd, Mildred L.	1.00
Hurd, George, Jr.	1.00
Hurd, Lewis, Moved	1.00
Hurd, Isaac	1.00
Hutton, James	1.00
Hutson, James	1.00
I	
Ireland, Mildred, Unclaimed	1.00
J	
Jackson, Eddie	1.00
Jackson, Mae	1.00
Jackson, Lower	1.00
Jackson, Preston A.	1.00
Jackson, Lee	1.00
Jenkins, Burke	1.00
Jenkins, Anna	1.00
Jerred, Laura	1.00
Jerred, Linford	1.00
Jerred, Lania	1.00
Jerred, Nelson	1.00
Jewell, Pauline	1.00
Johnson, Sara	1.00
Johnson, Ardy	1.00
Johnson, Edith	1.00
Johnson, Louder, Out of State	1.00
Johnson, Oliver	1.00
Johnson, Anna	1.00
Johnson, Olnd	1.00
Johnson, Elmer	1.00
Johnson, Leander	1.00
Johnson, Ada V.	1.00
Johnson, Allie, Unclaimed	1.00
Johnson, William A., Unclaimed	1.00
Jolly, Lee, Unclaimed	1.00
Jones, Mr. Lee	1.00
Jones, Wm., Unclaimed	1.00
Jones, Anna, Out of State	1.00
Jones, Edgar	1.00
Jones, Willie, Unclaimed	1.00
Jones, Edna	1.00
Jones, Samuel L.	1.00
Jordon, Emanuel	1.00
Joseph, Mary D., Unclaimed	1.00
K	
Kates, Henry & Attie	2.00
Kates, Ruth E.	2.00
Kelley, Wm Frank	1.00
Kelley, Annie K.	1.00

UNPAID TAXES FOR 1904

Morris, Lee, Out of State	1.00
Murphy, Frank J., Out of Dis-	1.00
trict	1.00
Murphy, Margaret T., Out of	1.00
District	1.00
Nelson, Mary, Dependent	1.00
Nichols, Norval	1.00
O	
Obier, Elizabeth	1.00
Ottwell, Ethel	1.00
Ottwell, James	1.00
Paul, William	1.00
Outen, Lewis	1.00
Owens, John S.	1.00
P	
Parker, Elmer	1.00
Parker, Mary E.	1.00
Pear, Clarence	1.00
Parker, Dorsey	1.00
Parker, Kenneth L.	1.00
Parker, Mary	1.00
Parris, Ella, Deceased	1.00
Parsons, Margaret A.	1.00
Pear, Wilbur	1.00
Pearson, Ann, Duplication	1.00
Pearson, Albert	1.00
Perkins, Rosie & Norman, Un-	2.00
claimed	
Perrone, Giusseppe, Duplication	1.00
Perr, Clarence	1.00
Pierce, Wilbur	1.00
Pierson, Elias, Deceased	1.00
Pierson, Anna, Out of Co.	1.00
Pierson, Hattie, Duplication	1.00
Pierson, Walter, Duplication	1.00
Pierson, William	1.00
Plummer, Emerson & Sadie, Out	1.00
of Co.	
Polk, Purnell	1.00
Polk, Dorsey & Helen	1.00
Poore, Raymond	1.00
Poore, Eugene	1.00
Poore, Ralph E.	1.00
Porter, Thos. C.	1.00
Porter, Harvey	1.00
Porter, Annie	1.00
Porter, Ethel	1.00
Porter, Fannie	1.00
Porter, Harry A.	1.00
Porter, Harry B.	1.00
Postles, Arvil	1.00
Postles, Ida M.	1.00
Postles, Clara	1.00
Powell, William	1.00
Powell, Millard	1.00
Price, Ida	1.00
Price, Henry	1.00
Price, Elsie	1.00
Price, George C.	1.00
Price, Lennie M.	1.00
Prift, Mary	1.00

UNPAID TAXES FOR 193

Thomas, Nora	1.00
Thompson, Harry	1.00
Thompson, Gladys	1.00
Townsend, Bessie	1.00
Townsend, Margaret, Deceased	1.00
Townsend, Fred	1.00
Travis, Whitley	1.00
Tribbitt, Hazel	1.00
Tribbitt, Samuel	1.00
Tribbitt, Mary B., Unclaimed	1.00
Tribbitt, Edmon, Deceased	1.00
Tribbitt, Unity	1.00
Tribbitt, Isaac	1.00
Tucker, Norman	1.00
Tucker, John	1.00
Tucker, Mary	1.00
Tucker, Clayton	1.00
Vance, Isaac, Unclaimed	1.00
Vincent, Adeline	1.00
Wagner, Paulus, Out of State	1.00
Waples, George	1.00
Warrick, Kenneth, Duplication	1.00
Warrick, Eugene, Duplication	1.00
Warrington, Ronnie	1.00
Warrington, Fred W.	1.00
Warrington, Bessie	1.00
Warrington, S. & Susan	1.00
Watson, Unclaimed	2.00
Watson, Mary, Unclaimed	1.00
Webb, Carl	1.00
Webb, Charles E., Unclaimed	1.00
Webster, Emaline, Moved	1.00
West, Joseph, Deceased	1.00
West, Ada	1.00
Willey, Wilmer	1.00
Willey, Emma H.	1.00
Willey, Rosie, Duplication	1.00
Williams, Marshall	1.00
Williams, Oliver	1.00
Williams, Wood	1.00
Williamson, Irvin R.	1.00
Williamson, Elnora	1.00
Williamson, Magdaline, Un-	1.00
claimed	1.00
Willis, Eicon, Out of State	1.00
Wilson, Woodrow	1.00
Wix, Carroll	1.00
Wix, Violet Myrtle	1.00
Wood, Newlin	1.00
Wood, Addie May	1.00
Wood, Eicon, & Wife	2.00
Woodland, Perry, Unclaimed	1.00
Woodland, Louise, Unclaimed	1.00
Wooters, Ira T.	1.00
Wooters, Ida Mae	1.00
Wooters, Clara	1.00
Wright, Clarence	1.00
Wright, Clayton	1.00
Wroten, Jennings C.	1.00

UNPAID TAXES FOR 199

Charnan, Louis H.	1.00
Cheney, Frances M.	1.00
Chaney, Chester L.	1.00
Chandler, Debra M. Unclaimed	1.00
Christensen, Ella	1.00
Clark, Elmer, moved	1.00
Clayville, Rebecca	1.00
Clayville, James E.	1.00
Cleaves, Elsworth	1.00
Cochran, Nora	1.00
Clothier, Geor. H.	1.00
Cohen, Maurice, Deceased	1.00
Collins, Cornelius	1.00
Collins, Ruth E.	1.00
Collins, Mabel	1.00
Collins, Charles J.	1.00
Collins, Noah	1.00
Collins, Jessie	1.00
Conner, Ida M.	1.00
Conner, William D.	1.00
Collins, Joseph & Gertrude, Dupli	2.00
Cotton, Mattie	1.00
Cooper, Ella, Unclaimed	1.00
Cornet, Nathan	1.00
Cordrey, Norris J.	1.00
Cordrey, George N.	1.00
Cordrey, Margaret L.	1.00
Cordray, Emma L.	1.00
Corney, Katherine	1.00
Coston, Louis P.	1.00
Coston, Clifton	1.00
Coston, Chas.	1.00
Coston, Laura M.	1.00
Coston, Lewis	1.00
Coston, Ollie	1.00
Cottman, Gilbert	1.00
Coubouren, Charles G.	1.00
Coverdale, Earl	1.00
Coverdale, Lennie	1.00
Coverdale, Lee	1.00
Coverdale, Anna	1.00
Coverdale, William H.	1.00
Coverdale, Alfred	1.00
Coverdale, Mary	1.00
Coverdale, George	1.00
Coverdale, Gertrude, Jr.	1.00
Cowde, Elsie M.	1.00
Crawford, Chas. J.	1.00
Cropper, Bessie	1.00
Cropper, Helen	1.00
Cropper, Elmer	1.00
Cropper, Howard	1.00
Cropper, Martin	1.00
Cropper, Eva	1.00
Cropper, Ollie	1.00
Curry, William, deceased	1.00
Cris, Clifford	1.00
Curtis, James W.	1.00
Curry, Russell	1.00
Curry, Isaac	1.00

UNPAID TAXES FOR 193

Green, Charlie & Wife	2.00
Greenley, Sula, Deceased	1.00
Greenley, Beatrice, Duplication	1.00
Greenley, James W., Duplication	1.00
Griffin, William J., Deceased	1.00
Griffin, Eva Frances, Unclaimed	1.00
Griffin, Mary	1.00
Griffin, Geo. W.	1.00
Griffith, G. Marshall	1.00
Griffith, Nancy E.	1.00
Griffith, James W.	1.00
Griffith, Geo. W.	1.00
Griffith, Oscar, Duplication	1.00
Griffith, Evelyn, Unclaimed	1.00
Griffith, Robert Thomas, Unclaimed	1.00
Griffith, Lena, Duplication	1.00
Griffith, Mary E., Unclaimed	1.00
Griffith, Mildred	1.00
Griffith, Harry	1.00
Griffith, Margaret C.	1.00
Groves, Bessie	1.00
Gustafson, Fred & Anna H	2.00
Hackett, Sarah D.	1.00
Hall, Hettie S.	1.00
Hall, Mildred M.	1.00
Hall, Birch	1.00
Hall, Chas. M.	1.00
Hall, George G.	1.00
Hall, George G., Unclaimed	1.00
Hall, Carlisle W.	1.00
Hammond, Norman, Out of State	1.00
Hammond, Luther	1.00
Hammond, Mary M.	1.00
Hammond, Frank K.	1.00
Hammond, Sarah E.	1.00
Hammond, Virginia M.	1.00
Harmon, John D.	1.00
Harmon, Lena F.	1.00
Harmon, Virginia, Deceased	1.00
Harmon, William H.	1.00
Harmon, Lillian, Duplication	1.00
Harmon, Vinson	1.00
Harmon, Cora	1.00
Harmon, Ambrose C.	1.00
Harrison, Virginia	1.00
Harrington, Mack O.	1.00
Harrington, William Paul	1.00
Harrington, Olive K., Duplication	1.00
Harrington, William P.	1.00
Harris, Mildred, Deceased	1.00
Harris, Mary A.	1.00
Harris, Flora May	1.00
Harris, John	1.00
Harris, Floyd W., Deceased	1.00
Hatfield, Cyrus W., Unclaimed	1.00
Hause, Elmore	1.00
Hayes, Lucy E., Duplication	1.00

Nixon, Sara E., Unclaimed

Donovan, Lovey & Frances	2.00
Donovan, Willard & Lucinda	2.00
Donovan, Nelson	1.00
Draper, Woodrow	1.00
Draper, Walter G., Duplication	1.00
Drummond, Lena, Out of State	1.00
Drummond, Rebecca S., Out of State	1.00
Dudeck, Mae	1.00
E	
Easton, W. T.	1.00
Ekke, Gladys E., Out of Co.	1.00
Emory, Clarence J.	1.00
Emory, Ernest	1.00
Emory, Alex, Out of State	1.00
Emory, Joseph C.	1.00
Emory, Lester J.	1.00
Emory, Heaman, Out of State	1.00
Emory, Naomi	1.00
Ewing, Walter, Unclaimed	1.00
F	
Farrow, Sanora, Duplication	1.00
Farrow, Andrew, Out of District	1.00
Farrow, Lillie, Moved	1.00
Fennell, Jesse, Deceased	1.00
Ferguson, William, Out of State	1.00
Ferguson, Mrs. William, Out of State	1.00
Fish, Boris	1.00
Fitzgiles, Mary L.	1.00
Fitzgerald, Mary L.	1.00
Flamer, Wm. H., Unclaimed	1.00
Flamer, Pauline	1.00
Flamer, Henry	1.00
Flamer, Frank	1.00
Flamer, Lela, Unclaimed	1.00
Flamer, Alfred	1.00
Flamer, Armour	1.00
Flamer, Dillia, Unclaimed	1.00
Flamer, Alberta	1.00
Fleming, Catherine	1.00
Fleming, Charles Ezekiel	1.00
Fleming, Mary E.	1.00
Fortney, George E., Moved	1.00
Fortney, Emma D., Deceased	1.00
Fountain, John W.	1.00
Fountain, James E., Out of State	1.00
Fountain, Rosalie, Unclaimed	1.00
Fox, Linda Mae	1.00
Foxwell, Hattie	1.00
Frampton, James T.	1.00
Fry, Irene Not yet 21	1.00
Fuller, George E., O. A. W. C.	1.00
G	
Garner, Mose	1.00
Garrett, Lou Emma, Out of State	1.00

Kemp, Lewis, Out of State ...

Kenton, Leon, Duplication	1.00
Kemp, Samuel, O. A. W. C.	5.80
Kenton, Elli, Unclaimed	1.00
Kielbasa, Louis B.	1.00
Kinney, Cleora	1.00
Kinnaman, Peter	1.00
Kinnaman, Annie	1.00
Koepp, A. & Wife,	2.00
Kroninger, Senoria, Duplication	1.00
L	
Lake, Mary E.	1.00
Lake, Wm. L.	1.00
Lane, Ashton	1.00
Lane, Burke	1.00
Lane, Sarah	1.00
Lane, Frank	1.00
Lane, Florence	1.00
Landon, Margaret B. O. A.	7.40
Laramore, Walter	1.00
Laramore, John, Deceased	1.00
Larson, Charles	1.00
Laws, Joseph C.	1.00
Legates, Earl	1.00
Legates, Mrs. Charles	1.00
Legates, Irving, O. A. W. C.	1.00
Legates, Naomi	1.00
Legates, John, Unclaimed	1.00
Legates, Edie	1.00
Legates, Wm.	1.00
Legates, Harvey	1.00
Legates, Irene	1.00
Legates, Frank, Unclaimed	1.00
Legates, Willard S., Deceased	1.00
Legates, Charles	1.00
Legates, Charles	1.00
Legates, Manolia	1.00
Lewis, Wm. Robert	1.00
Lewis, Caleb	1.00
Lewis, Mazie, Unclaimed	1.00
Leung, E. A.	1.00
Lister, Martha, Unclaimed	1.00
Lloyd, Irene, Moved	1.00
Lockwood, Joshua	1.00
Lockwood, Bertha E.	1.00
Long, Alfred	1.00
Long, E. A.	1.00
Longfellow, Anna B., Deceased	1.00
Lord, Wm. T.	1.00
Lucas, Howard, Out of State	1.00
Luff, W. T.	1.00
M	
McCleary, Wm. A. Gone	1.00
McCreedy, Robert F.	1.00
McCreedy, Etzel E.	1.00
McKnat, Edith	1.00
McKnat, Byron	1.00
McKnat, Martha	1.00
McMullen, Laura V.	1.00
McQueen, C.	1.00
Macquern, Carolina	1.00
Maloney, Nettie, Out of State	1.00

Pritchard, William J., Out o

Prittman, Helen, Duplication	1.00
Prittman, Edwin, Duplication	1.00
Q	
Quillen, Anna	1.00
R	
Rajels, Elizabeth, Out of State	1.00
Rash, Nelson	1.00
Raughley, Norris	1.00
Raughley, M. Morris	1.00
Reed, Whitley	1.00
Reed, Louise	1.00
Reed, Abraham, Out of State	1.00
Richards, Elbe	1.00
Rifenburg, Marie	1.00
Roach, Amanda	1.00
Roach, Margaret, Deceased	1.00
Robinson, Curtis M. & Marian	1.00
R	
Robinson, Anna Mae	1.00
Robinette, Charles, Gone	1.00
Roe, Daniel P.	1.00
Roe, Florence E.	1.00
Roe, Mary	1.00
Roe, George	1.00
Rogers, Norval P.	1.00
Rose, Laura	1.00
Rose, Gorman W.	1.00
Rose, Inez E.	1.00
Rose, Grace M.	1.00
Ross, June	1.00
Russ, Elmer, Unclaimed	1.00
Russ, Horace	1.00
Russ, Norman	1.00
Russ, Lewis	1.00
Russ, Willie	1.00
Russ, Ward L.	1.00
Russ, Lucy	1.00
Russ, Edith H.	1.00
Russ, James E.	1.00
Russ, Elsie	1.00
Rust, Elizabeth, Deceased	1.00
Rust, George	1.00
R	
Ryder, Orlerna, Unclaimed	1.00
S	
Sapp, Albert, Duplication	1.00
Sapp, Laura E., Deceased	1.00
Sapp, Pearl	1.00
Satterfield, Cleveland E.	1.00
Satterfield, Cleveland & Wife	1.00
Satterfield, Mary Elizabeth	1.00
Satterfield, Sallie E.	1.00
Satterfield, Wesley J.	1.00
Satterfield, Wm., Unknown	1.00
Scheer, Wm. Albert	1.00
Scheer, Wm.	1.00
Scheer, Irma T.	1.00
Schlugel, John	1.00
Schlugel, Ruth	1.00

Wyatt, Geo. J.
Wyatt, Anna

Wyatt, C.	Fountain, C. A. W.	1.00
Wyatt, Agnes E.		1.00
Wyatt, Clifford J.	Unclaimed	1.00
TENTH DISTRICT		
A		
Abrams, Lettie C.		1.00
Adams, James D.	Unclaimed	1.00
Adams, Mary		1.00
Adams, George		1.00
Alexander, Elmer	Unknown	1.00
Allen, Harold		1.00
Allen, Katherine	Unclaimed	1.00
Argo, Katie		1.00
Armour, Sallie W.	Deceased	1.00
Armstrong, Helen A.	Unclaimed	1.00
Askins, Attida		1.00
Asklings, Clayton		1.00
Asklings, Elizabeth		1.00
Askew, Isaiah, Sr.		1.00
Askew, Stella		1.00
Askew, Isaiah, Jr.		1.00
Austin, Elmer	Unclaimed	1.00
Austin, Virginia		1.00
Austin, Albert & Wife		2.00
Austin, Grace		1.00
Austin, Lena M.		1.00
Austin, Harold G.		1.00
B		
Bailey, Anna M.	Out of State	1.00
Baker, Elijah		1.00
Barrett, Rose, Unknown		1.00
Baynard, Thos. A.		1.00
Baylis, John R.	Unclaimed	1.00
Baylis, Estaline		1.00
Baynard, Alexander		1.00
Baynard, Alex, Jr.		1.00
Beecham, Iva	Unknown	1.00
Beck, Ethel C.		1.00
Beck, Smith, Jr.	Dependent	1.00
Bennett, Bessie E.		1.00
Bennett, Earnl J.		1.00
Bennett, John	Duplication	1.00
Bennett, Lottie May		1.00
Bennett, Mary	Duplication	1.00
Benson, L.		1.00
Benson, Thos. B.		1.00
Benson, Lanah		1.00
Berlin, Samuel		1.00
Berlin, Jack	Out of State	1.00
Berridge, Olin E.		1.00
Berridge, Harry		1.00
Betts, Mary C.		1.00
Blunt, Emma	Unclaimed	1.00
Bowman, Preston E.	Unclaimed	1.00
Boyd, Evelyn		1.00
Briner, Lelia A.		1.00
Brimm, Aaron A.		1.00
Brittingham, John		1.00
Brook, Calvin R.	Unknown	1.00
Brown, Nancy	Unknown	1.00

Curry, Pauline
Curry, Hilda B.

Danes, Lewes A.	1.00
Danes, M. Helen	1.00
Daniels, Vina, Unclaimed	1.00
Daniels, Cora	1.00
Davidson, Alfred T., Jr.	1.00
Davis, Minnie	1.00
Davis, Minnie	1.00
Davis, Gladys & Louis A.	2.00
Davis, George B.	1.00
Davis, Nelson	1.00
Davis, Helen E., Unclaimed	1.00
Davis, Virginia Louise	1.00
Deane, Alice, Duplication	1.00
Davis, Lewis A.	1.00
Davis, Rebecca, Unknown	1.00
Dean, William Ed. & Viola, Unclaimed	2.00
Denney, William F.	1.00
Deane, Francis R.	1.00
Deputy, Frank Z.	1.00
Deputy, Charles W.	1.00
Deputy, Queen Esther	1.00
Deputy, Charles S.	1.00
Deputy, J. Hershel & Mabel	2.00
Deputy, Anna S.	1.00
Deputy, Jeremiah	1.00
Deputy, Margaretta A.	1.00
Deputy, Ruth H.	1.00
Derrickson, J. Edward	1.00
Derrickson, Corbella	1.00
Elmer	1.00
Dickerson, Lelia, Moved	1.00
Dickerson, Sallie I.	1.00
Dickerson, George, O. A. W. C.	1.84
Dickerson, Linda	1.00
Dixon, Olivia	1.00
Dolphy, Katherine	1.00
Dominick, Clarence	1.00
Donovan, Albert, Unclaimed	1.00
Dorch, Robert	1.00
Dowdy, Maxwell, Out of Co.	1.00
Dowdy, Martha E., Out of Co.	1.00
Dowdy, George B.	1.00
Downing, Mary F.	1.00
Downing, Mildred J.	1.00
Downing, Rev. Daniel A.	1.00
DoBois, Harold D.	1.00
Dufendack, Robert	1.00
Dulin, Ella	1.00
Dunn, Clarence	1.00
Dunn, Pearl	1.00
Dunn, Anna S.	1.00
Dunn, Elmer E., Jr.	1.00
Dutton, Walter	1.00
Dutton, Hettie C.	1.00
Dutton, Jesse R., Unclaimed	1.00
Dutton, W. S. R.	1.00
E	
Estey, Rebecca	1.00

Hazzard, Lillian, Deceased
Hazzard, Jean

Hazzard, Theo. B.	1.00
Hazzard, Theo. R.	1.00
Henry, Francis E.	1.00
Henry, John	1.00
Henry, William T., Jr.	1.00
Henry, Clarence	1.00
Henry, F. Julius E.	1.00
Herd, Homer W.	1.00
Hicks, Lawrence, Jr.	1.00
Hicks, Wellington C.	1.00
Hicks, Virginia	1.00
Hicks, Eva L.	1.00
Hill, James, Unclaimed	1.00
Hill, Daniel R.	1.00
Hill, Mary, Deceased	1.00
Hitch, Annie E.	1.00
Hitch, Kerney, Unclaimed	1.00
Hitch, Elmer C., Unclaimed	1.00
Hitch, Virginia A.	1.00
Hitchens, Ruth, Out of Co.	1.00
Hobbs, Elizabeth	1.00
Hoe, Anna M.	1.00
Holcomb, Thos. C.	1.00
Holcomb, Hattie V., Deceased	1.00
Holland	1.00
Holland, Clarence	1.00
Holland, Matilda	1.00
Holland, Isiah	1.00
Hollinger, Rae, Unclaimed	1.00
Holey, George	1.00
Hollinger, George P., Jr.	1.00
Holloway, Benj.	1.00
Horsely, Isaac	1.00
Houseman, Harry	1.00
Houseman, Alverta	1.00
Howe, Marie	1.00
Hubbard, Dick Allen	1.00
Hudson, Allen D.	1.00
Hudson, Geo. H., Deceased	1.00
Hudson, John W., Deceased	1.00
Hudson, Roland F.	1.00
Hudson, L. F.	1.00
Hudson, Celia	1.00
Hudson, John W., Deceased	1.00
Hudson, Norman	1.00
Hudson, James H.	1.00
Hudson, Ella L.	1.00
Hudson, George, Deceased	1.00
Hudson, Estella, Deceased	1.00
Hudson, Walter, Sr.	1.00
Hurd, Dorothy M.	1.00
Hurd, Major, Jr.	1.00
Hurd, Anna M.	1.00
Hurt, Margaret	1.00
Hutmacher, John, Jr.	1.00
Kyler, Richard H.	1.00
Hynson, Albert, Unclaimed	1.00
I	
Ingram, Robert	1.00
Ingram, Ethel T.	1.00
Ingram, Lionel D., Out of Co.	1.00
Isaac, Godley, Unclaimed	1.00

hall, Noble

Cahall, Annie E.	1.00
Cain, Isabella	1.00
Cain, Lewis	1.00
Cain, Harold	1.00
Callaway, Mary Mildred	1.00
Callaway, Franklin Allen	1.00
Carroll, Stanley	1.00
Carroll, Pauline	1.00

Hayman, W. E. & Annie ...
Hayman, Bernice, Unclaimed ..

Hicks, Mildred	1.00
Hicks, Elwood, Unclaimed	1.00
Hill, Lawrence, Out of State ..	1.00
Hill, Bertha	1.00
Hill, Willard	1.00
Hill, Edward	1.00
Hill, Louise	1.00
Hobbs, Clarence	1.00

Moore, Potosi

Morgan, Edward B.	1.00
Morgan, Frank	1.00
Morris, Willis	1.00
Morris, Helen D.	1.00
Morris, Elwood	1.00
Morris, Mary	1.00
Morris, Harry	1.00
Morris, Elizabeth	1.00

Taylor, Clarence

Taylor, Leonard, Duplication ...	1.00
Tharp, Edith V.	1.00
Tharp, Edgar, Duplication	1.00
Tharp, Randsell	1.00
Thomas, Elmer G.	1.00
Thomas, Wilbert, Deceased	1.00
Thomas, Isaac	1.00
Thomas, Sarah	1.00

Carpenter, Joseph E.

Carter, Elizabeth A.	1.00
Carter, Herbert G.	1.00
Case, Chas. C.	1.00
Case, Cora A.	1.00
Carson, George	1.00
Carter, Deliah	1.00
Carter, Chas.	1.00
Causey, Martin, Unclaimed	1.00

Gibbs, Edith

Gordy, John H.	1.00
Grandy, Viola	1.00
Graves, Beatrice	1.00
Graves, Bessie	1.00
Graves, Elwood, Unclaimed	1.00
Gray, Morris, Duplication	1.00
Green, Clifton	1.00
Green, Ethel	1.00

Kruppa, Alex R.
L

Lank, Willard, Jr., & Emma ..	2.00
Lank, Edward D.	1.00
Lank, Emma H.	1.00
Learnins, Sumner	1.00
Lewis, Wilbur	1.00
Lewis, Linda	1.00

(Continued on last page)

WEEKLY NEWS ANALYSIS

By Farnham F. Dudgeon

Allies Stage Big Counter-Attack In Attempt to Check Nazi Drive; Senate Passes Huge Army Bill

(EDITOR'S NOTE—When opinions are expressed in these columns, they are those of the news analyst and not necessarily of this newspaper.)
(Released by Western Newspaper Union.)

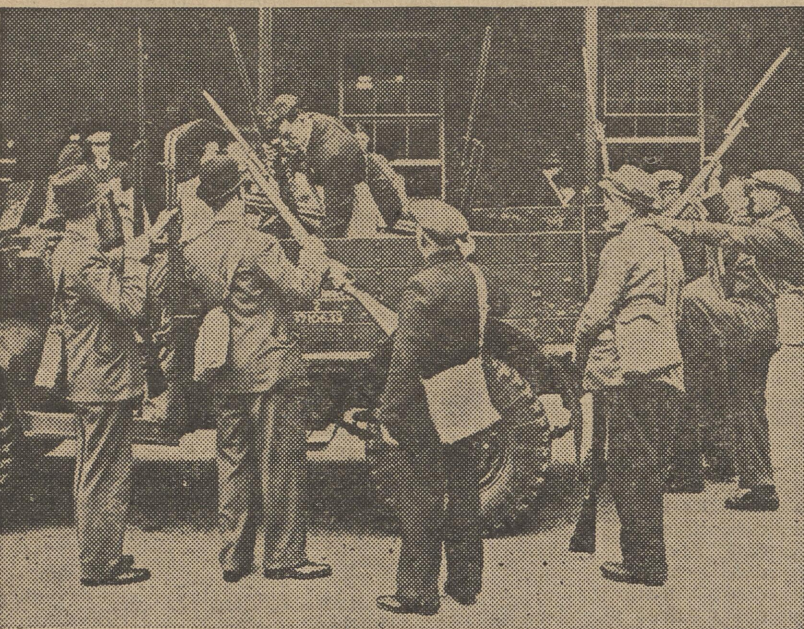

Because they fear invasion of Great Britain by the advancing German forces, English officials are taking concrete steps to defend their homeland. In the above picture, beyond-war-age veterans of the last World war are shown receiving equipment and arms to be used against parachute troops that might be dropped from the sky. While the younger men are fighting beside the French on the continent these older men are guarding vulnerable spots throughout England.

THE WAR: Revised Edition

On the fields of northern France and Belgium the story of 1914-18 continued to unfold itself in new, grim and bloody chapters.

This time the forces of Adolf Hitler were playing the leading German role as they made their bid for Paris, capital of France and for ports on the English channel, gateway to Britain. For a time as these forces battled their way through The Netherlands, across Belgium, into France, it looked that there would be no stopping them until they decided to write the final chapter themselves. Even the dispatches from the allied war camps told of the constant advances made by the invading legions.

Jittery, harassed and worried, the British-French war council switched control of the army to Gen. Maxime Weygand, former commander of the French army in the Near East. Veteran of the World war, General Weygand swung into action with a dramatic plane dash across German lines, a return trip to Paris and the issuance of an order to launch an immediate counter-attack. Directing this new move—the first major attack of the allies—with all the vigor for which he is famous and respected, he was successful in stalling the German machine, for a short time at least.

Two important key points near the channel, Arras and Abbeville, were reportedly retaken from the Nazis. Soon word came through, however, that the Germans were pounding at the gates of Calais—which is only 26 miles across the Strait of Dover from England.

This fight for the channel ports may well be the most decisive battle of the current conflict. For as long as the English and French control the channel they are really "united." Should these ports fall into Nazi hands, however, Hitler would be in an excellent position to launch his threatened air and land attack on Britain—at home.

Waiting

Evidence that England was worried and preparing for such an at-

HEADLINERS ... in the news

Shadows of Frederick the Great fall from the person of Adolf Hitler in the opinion of his henchman, Field Marshal Goering. In Berlin on a short visit from the fighting front, he compared Hitler to Frederick and pictured him as a master military strategist.

From Boston came word that Senator Bridges (Rep., N. H.) had declared that city to be overrun with Nazi bundsmen and he called upon President Roosevelt to clean up this "fifth column" before proceeding with the national defense program. And another senator, this one from Massachusetts itself—Senator Lodge (Republican)—came a suggestion that the United States regular army be increased to a standing force of 750,000 men. He figures the present goal of 280,000 men will be reached by fall.

Changing horses in the middle of a stream isn't such bad business, according to Wendell L. Willkie, candidate for the Republican presidential nomination. He voiced this theory in a political speech in which he assailed the New Deal for what he termed "failure" to defend the United States "against itself" and further charged that it could not be trusted (in a third term) to defend the nation from outside aggression. His speech was made at a Republican rally in Somerville, N. J., on the eve of that state's primary election.

Bishop James Cannon Jr. of the Methodist church made public an open letter to Secretary of State Hull in which he urged Hull's "great influence with the President and congress to declare war against Hitler and his fellow monsters."

Another religious leader, Msgr. Fulton J. Sheen, nationally known radio speaker and professor of philosophy at Catholic university, voiced the opinion that wars "come every now and then to make people realize upon what a false philosophy they have rounded their lives."

tack was apparent on every hand. Winston Churchill, prime minister, was given a virtual dictator's power over all phases of English life.

Every resource of the nation was being mustered to resist the attack that was in the offing. While the government's power to press the war across the channel was being approved, internal defense measures were also being substantially strengthened. Beyond-war-age veterans of the last war were being equipped with arms to aid in battling parachute troops or other invading forces.

In 2 hours and 50 minutes the parliament passed legislation giving the government control to mobilize all cash, property, labor, agriculture and industry. It was a totalitarian measure designed to meet the totalitarian Germany on even ground. The drastic action was necessary, the government said, because the war had reached the stage where every available resource had to be used to wage the fight against the enemy.

U. S. DEFENSE: In the Groove

President Roosevelt's request for immediate action in speeding up activity on the U. S. home defense front is meeting with widespread approval. What is even more important, definite action is taking place.

At the senate passed a record peacetime army supply bill, calling for expenditure of \$1,823,000,000, by a 74 to nothing vote, Jesse Jones, federal loan administrator, was telling U. S. business men that the Reconstruction Finance Corporation's huge credit resources were virtually at their command for any expansion which would aid the defense program.

Full credit backing to American business enlisting in the defense drive came as Jones, head of the RFC, called on the country's banks to give "fullest co-operation" in all loans of this type and his lending agency would underwrite them in the amount of 75 per cent.

From Detroit, center of the nation's automobile industry, came word that spare plant capacity of that industry may be utilized to speed arms production. Army and navy technical experts have visited Detroit and have completed detailed studies on how these plants may be used. It is understood that the war department has in its files mobilization plans for the industry should need arise for a hurried production of fighting tools and equipment.

The 74 to nothing vote which the senate gave to the President in passing the army supply bill indicates the manner in which that body has swung behind the "preparedness" plea. This bill provides for a full peacetime army of 280,000 men, about 10,000 planes, tons of munitions, thousands of guns and a "blank check" in the amount of \$132,000,000, for the President to spend as he sees fit in building up the army.

Sour Note

Principal sour note in the general approval (see above) which was greeting the administration's policy of improving national defense, was sounded by Col. Charles A. Lindbergh in a speech in which he minimized the air peril to the United States. While he urged an adequate defense program Lindbergh criticized the present administration by saying that our recent policy "leads to neither strength, friendship nor peace."

MONEY: Hard Cash

About 70 per cent of the world's monetary supply of gold—some \$19,000,000,000—has now found its way into the U. S. treasury. Current figures released by the treasury department indicate that gold purchases by the federal government have gone up sensationally in the last year (\$4,000,000,000) because of foreign purchases and because foreign nations have been sending it here for safe-keeping.

'Fifth Column'

... what it means

"Outside the gates of Madrid four columns of our troops are engaged. But within there is a fifth column, which, at the proper time, will arise and overthrow the defenders."

Since the day that the Spanish rebel general Quiepo de Llano, made that now famous remark regarding the "fifth column" the term has been used to refer to all those residents (citizens or aliens) of a nation at war or faced with the possibility of war at some future date, who act or speak in a fashion that may in some way aid the enemy or possible enemy.

Such aid to the "enemy" may come in many different ways. It may mean sabotage or disclosing military secrets. Most striking examples of "fifth column" activity usually come however, as the troops of the enemy are marching into the home country. The "fifth column" is already there and has placed itself in key positions to aid the advancing troops.

Thus far, it is claimed, the German forces have successfully used these tactics in Denmark, Norway, Holland and Belgium. "Fifth columnists" may or may not be citizens of the country in which they reside. They filter into the nation in times of peace as students, tourists, workmen, refugees or any guise which is not apt to be alarming.

AGRICULTURE:

No Acreage Cut

Further reduction in the acreage of major U. S. farm crops has been decided against.

According to Secretary of Agriculture Henry A. Wallace. After discussing the current farm surplus situation with President Roosevelt the secretary announced that the impact of the European war was making a profound effect upon American agriculture. He said that because of the war future emphasis should be upon increasing domestic consumption and storage of crops against future needs.

Exports of U. S. farm products have been sharply curtailed because of the German invasion of Norway, Denmark, Belgium and The Netherlands, as these markets have been cut off. These two the allies have diverted much of their agricultural buying to their own colonies.

SEN. HIRAM JOHNSON—He's been in the Senate since the last World war and is "still going strong."

000,000 in appropriations to pay for an expanded army, navy, marine corps, shipbuilding plants, munition plants, gun production, etc.

Mr. Roosevelt foresaw desperate need for these things and he told congress to speed up these appropriations. According to the President's view of the conditions that our nation faces, fast enemy airplanes can reach Kansas City or St. Louis—the heart of America—before we can do anything about it. Moreover, parachutists from enemy planes might drop in, most any day now, and start taking over our cities and towns and countryside. The fact is that Mr. Roosevelt made Europe's war appear so close to Washington that we really may expect to hear bombs exploding almost any minute.

In view of all of these things, Mr. Roosevelt thought we ought to have approximately 50,000 airplanes, and build them tonight or tomorrow.

President's Request Added To Regular Appropriations

The vast sum for which the President asked is in addition to about \$3,276,000,000 in appropriations that were requested for the military services in the regular annual appropriation bills for the fiscal year that begins on July 1, 1940. He assured congress there was no overlapping of items. This was all new stuff; it represented the best thought of what ought to be done to meet the challenge of Hitler's legions.

As Hitler's legions overran Holland and Belgium, the war fever of Washington hit a new high. It had started up when the German dictator went into Norway. Naturally, the temperature increased when the awful forces of the Hitler machine were turned loose in the Low Countries.

MISCELLANY:

¶ In California, the Imperial valley suffered a series of fairly severe earth shocks. At least eight persons were killed and supplies of water were cut off in six cities. Estimates of property loss ran to about \$3,000,000.

¶ Possibility of a shortage of steel supplies in the United States was reported by the magazine Iron Age. Pointing out that the war-generated demand was causing reserve supplies to decline rapidly, it was said the pinch would be felt in midsummer.

¶ Times square, New York city, witnessed a clash of several thousand Communists and their sympathizers with police as a "peace demonstration" was attempted. Marching two abreast the demonstration blocked traffic on Broadway and the police were called to maintain order.

¶ In Georgia, Gov. E. D. Rivers signed a proclamation ordering all aliens in that state to register with nearest police officials and be fingerprinted. Similar demands were made by various communities scattered throughout the nation.

¶ Frequency modulation, hailed by radio engineers as a method of broadcasting which gives "bell-like clarity" to sound, was given the go-sign by the government as the Communications commission set aside 40 channels for transmission of the new method. For some time this permission has been held back as it was feared that present receiving sets would immediately become obsolete. Now it is explained that regular broadcasting will continue and the new development will only gradually make its inroads in the industry.

Bruckart's Washington Digest

Washington Stirs With War Talk As Defense Plan Takes Shape

President Roosevelt Asks Congress for Billion Dollar Military Appropriation in Addition to Regular Annual Grants for Army and Navy.

By WILLIAM BRUCKART
WNU Service, National Press Bldg.,
Washington, D. C.

WASHINGTON.—I shall try, in this article, to provide you with a picture of your national capital during the last few weeks. It is a situation, a condition that, in general, gives rise to very little pride. But the facts must be faced, for in this capital city things have happened that can best be described as the screaming and play-panic of children playing cops and robbers. Only, of course, the screams were screams of men and women in places of official responsibility and the panicky outbursts and orders were the excited and unbalanced procedure of leaders in public and private life.

In the midst of this period which I am attempting to describe came President Roosevelt's voice, heard over the din of the others because the President and his office are respected. He drove to the Capitol building and there, before a joint assembly of senate and house, he asked for new national defense measures, and he asked for \$1,196-

blared forth in loud tones the learned wisdom of a statesman. It shouted to the world that the United States of America must do everything it can to help the allies. Yes, we must supply money! And so, Senator Austin argued for repeal of that so-called Johnson Act.

Now, it may be remembered that Senator "Hi" Johnson of California fought and fought until he was able to convince congress that none of the foreign nations who had not paid their debts should be allowed to borrow any more money in the United States. The California senator is one of seven men now in the senate who were there during the first World war, and he is still going strong.

No Payment on War Debts Has Been Made Recently

The law that he forced through congress, almost single handed, was a good law when it was passed. It is a better law today, considering that those nations which we helped by men and billions of dollars are involved again in a war to save democracy. And, incidentally, they have paid nothing on their debts in the last 10 or 12 years, so that they still owe around \$13,500,000,000.

Lights have been burning late in the war and navy offices. Mr. Roosevelt worked one night until two o'clock in the morning. That was while he was preparing his defense speech. Even the gambling spirit is around. One can get bets in the capital city that we will be mixed up in Europe's war, and the dates that are offered range anywhere from a few weeks to next winter.

And the politicians! Yes, they are busy about the thing, also. The "inner circle" and the third term advocates are smiling with that self-satisfied appearance that goes with a knowledge that they have gained ground. Privately, many of them will say that the nearness of the war makes certain that Mr. Roosevelt will be elected for a third term. They are sure the country will not dare to change horses in the middle of the stream, not even if France and England did change their principal leaders. Mr. Roosevelt will have to remain on the job because his two terms give him a great advantage in dealing with these foreign problems, they are saying.

'He Kept Us Out of War' Is Now Being Revisited

And dear Mr. Secretary Wallace of the department of agriculture. He couldn't get in on the excitement any other way, apparently. So, in his keynote speech to the Iowa Democratic state convention, he announced that Mr. Roosevelt had kept this nation out of war. That was his tribute, but immediately there were a good many persons able to recall a similar slogan from back about 1916 when it was used with great effectiveness.

All through these days that I have sought to describe as a steady stream of bad news from Europe—bad news for all of us who want to see the allies (or anybody else who can do it) knock Hitler and his gang into smithereens. The United States is pro-ally. Of that there is no doubt. The Hitler drives into Holland and Belgium have made it certain that few supporters of Hitler dare assert themselves in this country. But I have a hunch that allied censorship has been opened somewhat in order that we, here in the United States, can get the full impact of the slaughter, rape and arson being committed by the German legions. I say it is just a hunch. You see, it might be possible after all that the allies would like to have us in the war on their side to pay their bills and have our soldiers killed, again.

Anyway, this whole thing gripes me beyond expression. It is disgusting to see activities that were hardly equalled in the midst of the World war. It is more disgusting to listen to talk that represents perfection in lack of balanced thinking.

There is no doubt at all that our army and our navy are far below par. That is to say, this nation has nothing like the necessary or proper defense structure that a great nation must have. But if there is to be preparations against enemies, why neglect enemies within our gates. If we face the facts, it must be admitted that we have "fifth column" dangers within the boundaries of America, dangerous "fifth columns."

I have written in these columns before that Chairman Dies of the special house committee was doing a great job in ferreting out the groups in the United States that would destroy our government. I have written likewise that Mr. Dies was fought at every turn from within the administration which is of the same Democratic political faith as he. So, it strikes me that preparation must include defense against the "fifth column" of our nation as well as the "fifth columns" and the guns of other nations.

Before the President's speech, there were such sour songs as that sung by Senator Austin of Vermont, assistant Republican leader in the senate. Mr. Austin rose gravely in his place in the senate and there

WAR TALK
William Bruckart isn't very proud of the way in which government officials in Washington have become so excited about the danger of U. S. involvement in Europe's war. He sees no reason for panic. This is a time for balanced thinking and not mudslinging. Enemies within our gates or the "fifth column" should receive special attention, according to Bruckart.

WAR TALK

William Bruckart isn't very proud of the way in which government officials in Washington have become so excited about the danger of U. S. involvement in Europe's war. He sees no reason for panic. This is a time for balanced thinking and not mudslinging. Enemies within our gates or the "fifth column" should receive special attention, according to Bruckart.

Postoffice Urges Permanent

WASHINGTON.—The postoffice department recommended to congress, after one year's experimentation, that "pickup" airmail service between cities and outposts flights between metropolitan post offices and airfields be established permanently.

In 1938 congress adopted a resolution asking that experiments be made and a report submitted. W. W. Howes, first assistant post-

Plane Pickup Mail Service

master general, said the tests demonstrated conclusively that both types of service could provide improved airmail facilities and recommended such flights be authorized by congress.

Planes equipped to pick up and deliver mail while in flight were operated during the past year over two routes serving 59 cities in Pennsylvania, Delaware, West Virginia, and Ohio, Howes reported.

Got Any Good Numbers?

About this time last year gold fish were poking tentative noses out of their glass bowls. Just drawing to a close was the season in which campus reputations were made and lost by ability to swallow the greatest number of goldfish. This year all sorts of campus fads have been breaking out, most of which will be carried home for the summer. Just for instance—

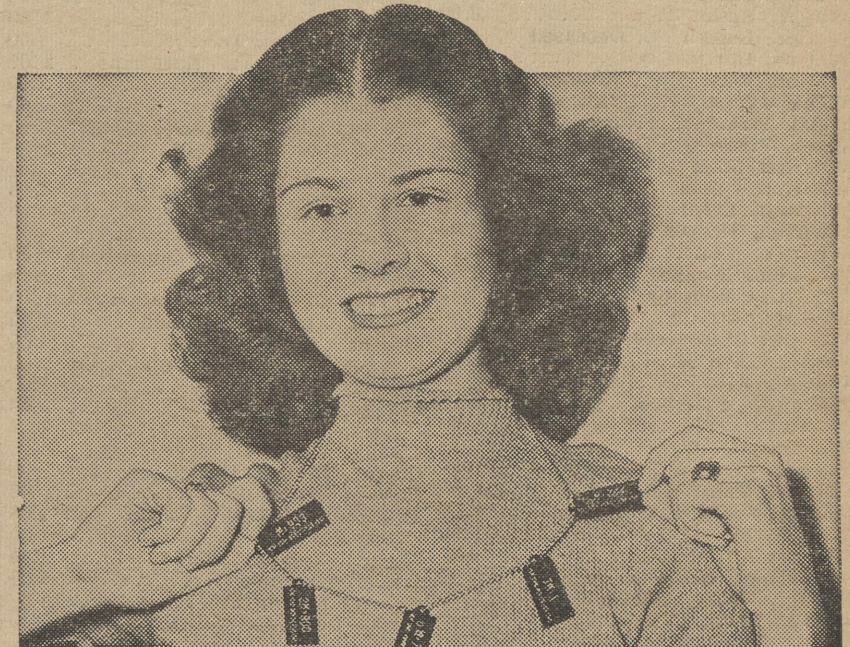

This pretty coed at the University of Rochester goes in for collecting good numbers on miniature license tags of her boy friends. The tags are secured through tire dealers and campus queens are judged by the numbers they wear.

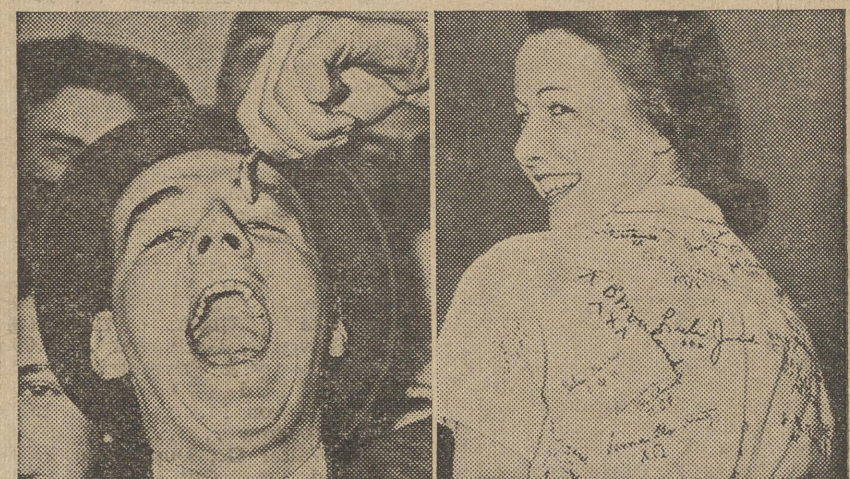

Boston college was one of the first to go in for goldfish swallowing on a large scale.

At Southern Methodist it's the fad to collect autographs on your sport shirt.



Some of our rising young freshmen even go in for munching phonograph records of their favorite orchestra leaders. Most munchers were content with "swing" melodies; others demanded a "diet" of classical records.

And this pretty miss displays something new in coed hats, using her license plates for a hat band.

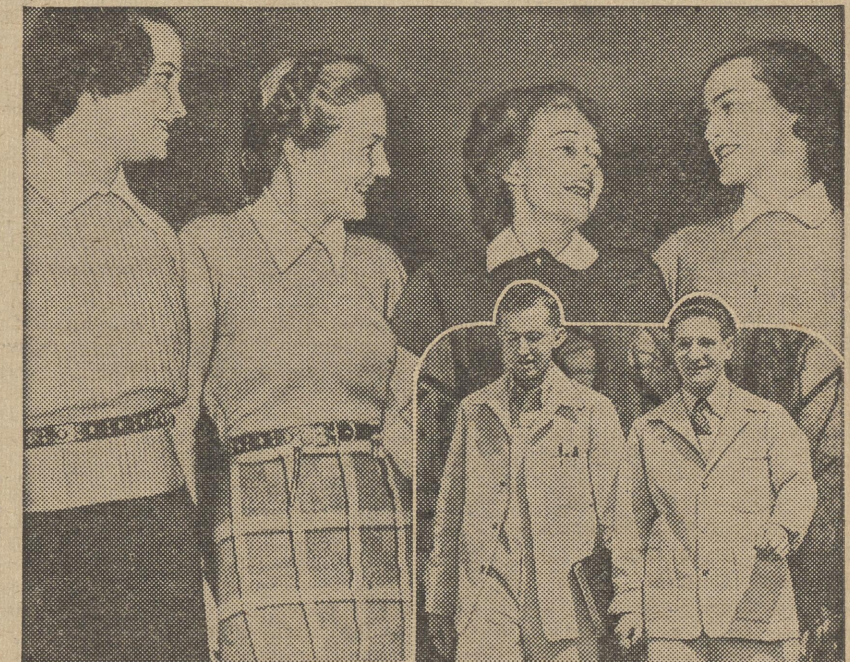

It looks like Fido will have a hard time keeping his collar in place. Above: At the University of Missouri coeds have started a fad of wearing dog collars for belts.

At the right is pictured Princeton's perennial spring fashion, the traditional beer suit.



At San Jose State, Jack Baldwin started a kissing derby.

Most Spanish Spot

The most Spanish spot under the American flag is the romantic city of Ponce, on the southern coast of the United States territory of Puerto Rico. Although Ponce was the first city to be entered by the Americans who took Puerto Rico in 1898, it has been the last to give up the Latin heritage it derived from its Conquistadores. English is spoken widely in Puerto Rico, but Spanish is the prevailing language in this stronghold of old Castille.

Counting the Miles

One of the forerunners of the cyclometer on the dashboard of every auto was a contraption known as the "roadmeter." It consisted of a device that counted the revolutions of a wagon wheel and was invented by one of the Mormon leaders on the long trek of his sect to Utah. One of the duties of the inventor was to multiply the number of revolutions by the circumference of the wheel to estimate the distance traveled each day.

two keys to a cabin by Lida Larrimore

© MACRAB SMITH—WNU SERVICE

SYNOPSIS

Charming, wealthy Gabriella (Gay for short) Graham, engaged to Todd Janeway, returns to a cabin in the Maine woods accompanied by a friend, Kate Oliver. The idea of a stay at the cabin occurred to her when she received a key to it following the death of her godfather, Uncle John Lawrence. The two girls notice that someone is living in the cabin. Kate suspects that Gay knows the identity of the mysterious occupant. The mystery man returns. He is John Houghton, a young doctor whom Gay had known in previous years. Immediately aggressive, Gay asks him by what right he is in the cabin. His right, she finds, is greater than her own. He, too, possesses a key, but more than that, is heir to it from his Uncle John, Gay's godfather. Gay is high handed with him, and he states courteously that he will leave.

CHAPTER II—Continued

"I had no thought of finding you, John," said Gay. "I know that." He had, she thought, interpreted her statement as a rebuff. The smile vanished. "I'm sorry to be a complication." He was a complication. He had been a complication since the night they'd driven together through Central Park, before that, even, since the summer here at the lake. She realized, now, how largely he'd been responsible for her dissatisfaction, her restlessness, her uncertainty concerning her approaching marriage to Todd. A complication? That was too unimportant a word. Looking at John, silent and unapproachable in the doorway, feeling his presence here in every tingling nerve, with every racing heartbeat, Gay knew she had found the answer to troubling questions. He was necessary to her, had always been, since she was fifteen years old. Todd was not a necessity. It was as simple, as hopelessly, frighteningly involved as that.

CHAPTER III

He'd have to clear out. He'd have to clear out, now, tonight, before he saw her again. John walked, restless, in long plunging strides, along the rutted clay-shell road. The experiment was less important than what was certain to happen to him if he remained at the cabin. He'd fought that battle twice before, and he had no intention of exposing himself to the necessity of fighting it again.

But wasn't that necessity already upon him? He'd wondered how he would feel if, by chance, he should meet her again. Chance, assisted by Uncle John, had given him that knowledge. He felt as he'd felt when they parted six years ago. There was something between them which time and separation had not altered, more vital than it had been three years, six years ago, because they were more mature, now, more emotionally aware.

Not that he hadn't been emotionally aware of her that summer she'd spent at the cabin with Uncle John. He should have cleared out then, he told himself a trifle grimly, instead of prolonging what he had intended to be a week-end visit into a stay of three weeks.

He should have left before the day she'd taken her ankle walking with him through the woods and he'd carried her to the cabin in his arms. After that nothing could have induced him to leave. He remembered with a feeling of tenderness for the innocent ardor of their relationship which resentment could not efface, the week which had followed. He remembered saying good-bye to her at the station in Machias, straining for a last glimpse of her face, young and defenseless in the transient grief of parting, tears glittering on her lashes, her wide sweetly curved mouth trembling in an effort to smile. "I'll see you soon, John," she'd said, clinging to his hand as they stood together in the vestibule of the train. And, sustained by his presence, too much in love with her to reason or question, "Yes, very soon," he'd replied.

But he had not seen her again until he'd gone with Uncle John to New York for her debutante party. Her mother had taken her abroad that fall after her summer here. She'd written to him at lengthening intervals during the first year, from Geneva where she was in school, from various points on the French Riviera when her vacations permitted opportunities for travel. He'd been relieved when the letters stopped coming, glad that he had been on a canoe trip in Canada when, nearly two years later, the cablegram announcing her return to America had arrived, glad, too, though he'd watched the mail for weeks, that she had not answered his formal note of apology and explanation. It had been easier, then, to close a door in his mind, for reason, during long hours of logical if rebellious thought, had convinced him that the door must be closed and locked and the key thrown away.

The key? John turned, realizing that he had reached the village. Why had Uncle John made that gesture? he wondered, walking more slowly back toward the cabin. He'd known, of course, of that young attachment between himself and Gay. It probably hadn't been difficult for Uncle John to read his thoughts the morning after the party in New York when he, John, had insisted, stubbornly and not very considerately, that they return to Cambridge at once. And Uncle John loved Gay. He had for her a deeper affection, perhaps, than for anyone in the world except him.

But Uncle John should have foreseen, he thought irritably, that nothing of lasting value could come of that attachment. He was romantic, idealistic, in the way of his generation, but he was neither sentimental nor impractical. He must have seen that he, John, and Gabriella Graham lived in different worlds, that each would be a stranger in the atmosphere familiar to the other. Perhaps though, the thought continued,

when you were dying, such things as wealth or a lack of it, the differences in viewpoint which wealth engendered, the distinctions and antagonisms it raised seemed relatively unimportant. Uncle John had known he hadn't long to live when they'd gone to New York. Perhaps during the following weeks, when his grasp on living had loosened, some wisdom had come to him which, by the gesture, he had attempted to communicate to them.

Perhaps—but the wisdom which might come with death was, now, of no practical value. He and Gay had, in all probability, a great deal of living to do. Their divergent courses were charted, had been determined, he supposed, long before they met here at the lake. That meeting was accidental and had no influence upon the direction of their separate lives. He was going to Portland to take over Dr. Sargeant's practice for a year in payment for loans which had enabled him to complete his medical course at Harvard. After that, if he could manage to support himself, he was going on with scientific research. There were before him years of work which he loved, of loneliness which he accepted. Gay was to marry Todd Janeway.

He had not allowed himself to think of that until now. His thoughts had moved warily, dodging that painful fact. But it must be faced, squarely and honestly. The fact must be accepted and removed from his mind. He'd known, of course, almost as soon as the engagement had been announced. He'd thought



"You're being pretty stuffy about this, aren't you?" she asked.

he had accepted it. He'd been able, during the summer, to look at camera poses of Gay and Todd Janeway with interest not too intolerably mixed with pain. There had been a great many of them. It would be an important wedding. Todd Janeway was connected with the private bank in New York of which his father was president. The Janeway estate on the Hudson adjoined "Dunedin," the Graham estate. It was all eminently suitable, he supposed. He'd met young Janeway at Gay's party and had been impressed with his friendly manner and blond good looks. Oh yes, it was eminently suitable. Gay's destiny, determined at her birth, an eventuality which no chance meeting could alter or efface.

The cigarette he had lit and neglected had burned his fingers. The smart of physical pain routed memories, brought him abruptly to his senses. What he'd been thinking was madness. Uncle John had not intended them to have a stolen week together, hidden away in the woods. And he'd been presumptuous in assuming that Gay had any such thought or desire. Besides, there was Miss Oliver—

No, not too presumptuous, reverting to Gay's possible thought and desire. He'd seen the expression in her eyes when she'd looked at him through the lamplight. There was no sane middle-course of friendship for them. At a word, a gesture, the antagonism which was their safeguard would melt and with more far-reaching consequences, now, perhaps, than in the past, since now they met as a man and a woman and would never meet again.

His resolution wavered as he opened the door into the kitchen. Knowing that she was there seemed to give the door she had opened an especial significance. He felt her presence in the atmosphere of the kitchen and more materially in the perfume that filled the air with a fading scent. A light burned in the living-room. He would not go in there. He passed the door with his face averted. And then he heard her voice calling his name. He turned, disconcerted, incensed at having his resolution so unexpectedly frustrated, immensely and joyfully relieved.

"Hello," he said from the doorway. "I thought you were asleep." "I am—almost." She sat curled against heaped cushions in a corner of the couch beside the hearth. She wore a soft white woolen robe fastened close up around her throat with long sleeves and a cord knotted about her waist. The light from the lamp fell upon her loosened mop of red-brown hair, lay warmly against the curve of her cheek. She smiled up at him drowsily, an overture of friendliness in her long very deep blue eyes.

"You should be in bed." He walked to the fireplace in which a log she had evidently placed there burned above a bed of embers. "Are you warm enough? It's cool here at night."

"It's heavenly. New York has been a blazing furnace." "The papers report a heat wave." He bent over the log on the andiron, making a clattering noise with the tongs.

"It's been really dreadful." "So I've understood." She laughed suddenly, disarming. "Must we talk about the weather?" she asked.

He rose to a standing position, stood looking down at her, unable to resist the appeal of her smile. "You suggest a subject," he said. "I'm afraid I lugged in the heat-wave." The smile slowly vanished. "I've been thinking of Uncle John," she said. "I was terribly sorry not to have come for his funeral."

"It was pretty ghastly. The college turned out. You were fortunate to have escaped it."

"But I would have come. I was in Bermuda."

"Yes, I know." He walked to the side of the hearth opposite to the couch, rested his elbow on the low stone shelf, stood looking down at her through the smoke of his cigarette. "You wrote me."

"Dad cabled. I couldn't have made it." Her eyes moved slowly, a little sadly around the room. "It's strange to be here without him."

"I've become accustomed to it. I've been here half a dozen times in the past three years."

"Kate told me I shouldn't have assumed that he left me this." Reviving humor glinted between her thick dark lashes. "She pointed out a few things I'd overlooked, that there would have been a deed, a transfer of property, tax bills."

"Uncle John's estate pays the taxes. There has been a transfer of property. The estate—there's very little—is held in trust for my mother during her life-time. At her death it reverts to my sisters and to me."

"Then I am—intruding?" she said uncertainly. "The cabin is—yours?"

"Not entirely, apparently. Not for an uncertain number of years."

"I've been wondering. That's why I waited up to talk to you. I'm afraid you've been bearing some expense which I should have shared. After all, my option—is that the word?—should entail responsibility as well as create privilege. Do I owe you anything?"

"Certainly not," he said a trifle brusquely. "But the expense of taxes and upkeep must cut into your mother's income," she persisted.

"There's a special fund for the maintenance of the property."

"But that's hardly fair, is it?" she asked impulsively. "That fund might be added to your mother's income if some other arrangement was made. Why can't I help? If Uncle John intended me to have the privilege of coming here whenever I like, certainly you shouldn't object to my sharing the expense."

"That's quite unnecessary," he said stiffly and saw her expression change. She hesitated, he knew, interpreted the words the tone of his voice, as a rebuff. And rightly, too, he thought in bitter self-reproach. Her offer had been fair and generous. Why couldn't he have accepted it in the spirit in which it was made?

Presently, with a gesture which expressed some thought completed, she dropped the fringed end of the cord. As he watched her, still broodingly silent, she rose from the couch, composed, lovely, remote.

"Then I shall be obliged to stay as your guest," she said and walked toward the closed door into the room she was to share with Kate.

"You win again, Gay." Strange that it was less difficult to renew his resolution now that he realized he'd been a presumptuous fool. Odd that now, when her manner expressed indifference, he was impatient to go. "I won't be here. I'm leaving—" But flinging off at this hour was unnecessarily dramatic and so he added, "—tomorrow."

"You're being pretty—stuffy about this, aren't you?" she asked.

"Possibly." The knowledge of what he had seen in her face was sustaining. He felt himself relaxing as though, by some agency, a strain had been relieved. "Worse than that," he continued responding to the humor and the friendliness in her smile. "I'm being, I've been, unpardonably rude."

"You have," she agreed cheerfully. "I understand, though. The shock was, is, natural. We're neither of us behaved very well. Let's not make—decisions tonight."

"But my decision is made."

He knew that his voice lacked conviction. He saw her smile widen and deepen.

She appeared to be satisfied. "Shocks are wearing," she said. "I'm going to get some sleep."

"You'd better. You look all in."

"Thank you. Aren't you afraid you'll turn my head?" She stood smiling back over her shoulder, her hand on the knob of the door. "Good-night."

"Good-night. Pleasant dreams."

"I know I shall have them. Remember. No decisions. We'll draw Kate's straws—tomorrow."

Gay lay on the floor in front of the cabin, her face buried in the hollow between her crossed arms. The sun shone warmly on her back and legs and the wind, ruffling her hair, was refreshingly cool. The boat moved gently, rocked by waves which hurried before the wind across the surface of the lake. The warmth, the gentle motion, the whispering sound of the water, induced a state of drowsy contentment. She found it increasingly difficult to concentrate upon problems and eventualities though that was what she had gone there to do.

(TO BE CONTINUED)

Endearing and Enduring Charm Of Quality-Kind Silk Prints

By CHERIE NICHOLAS



FABRICS may come and fabrics may go but ever-lovely, ever-flattering silk prints will live on in the affection of the fashion world forever. When an unexpected last minute invitation bids you hurry and join in a bridge party at your neighbor's; or a voice over the phone says "Meet me in an hour at the club for dinner," or your sorority club calls for an impromptu get-together luncheon in honor of an unexpected out-of-town guest, we'll wager that it's the gay little silk print frock that answers the momentous what to wear question for most women.

In regard to the three silk prints in the illustration, they are decidedly pace-setting fashions. Recently a second semi-annual fashion seminar was successfully staged by Amena Elliott Webster in Chicago. The vast audience at this all-day session which drew teachers and students in home economics from schools and colleges, and members of women's clubs and various organizations from near and far, was thrilled with a very style-revealing and highly educational number on the program which featured "Textiles Yesterday, Today and Tomorrow." Included in the fashions that went on parade in this noteworthy fabric demonstration were the originals of the modes here pictured which, be assured, gives these prints of pure silk unquestioned style prestige.

The high spot about the dress and coat ensemble to the right is the fact that a bowknot silk crepe fashions it, and bowknots, you must know, are tremendously important throughout the design this season. If you are in quest of a new silk print ask to see bowknot patterns. They're the latest! The dress features a gathered yoke of twin print sheer, and the simple coat is a heavier

weave. The cool-looking frost-white jewelry and the wide brim white hat confirm the forthright importance of white accents and accessories.

When you buy silk print this season you do not stop at a mere dress-length of material but you will want to have the fun of fashioning an entire ensemble of gay print, which may include not only a matching hat, but gloves and parasol made of the same print. The biggest news of all is shoulder shawls made of squares of silk print finished off about the edges with hand knotted fringe. The costume ensemble of red and white printed silk crepon, to the left, adds a pillbox chapeau that is draped with matching crepon. Note the finely shirred white silk inserts that exquisitely detail the bodice top of the dress. Speaking of the color scheme of this striking costume, too much emphasis cannot be given the importance of red and white. Red and white prints are having a stupendous vogue, and as to red hats and gloves, bags, belts and red "hankies" watch the reports coming in from all style centers!

Navy silk crepe, in spaced white tulip design describes the material used for the dress centered in the picture. This brings out a very important style trend this season in silk prints, namely the two-color idea—one single color against a contrast color background, such as yellow or light green on gray, brown on white, or reverse the order, white on brown. Which reminds that brown prints are ever so smart—almost outliving navies or grays. Sunburst pleating over the bust and vertical stitched tucks below the waist are important styling details observed in the tulip print pictured. Here's something interesting in regard to the white straw cartwheel she wears—the brim is removable leaving a fitted little toque-like shape of coarse straw mesh with a flange across the back which may be worn on into the evening for informal dinner and dancing.

(Released by Western Newspaper Union.)

Hats of Fabric



Milliners are doing interesting things with fabrics these days. Enthusiasm for polka dots is widespread and their popularity is reflected in a big way in hat design. The use of polka dots is manifested in such clever ideas as large straw brims faced with dotted prints or in drapes and scarf streamers of bold dot fabrics, especially silk prints. Particularly attractive are scarf and hat ensembles as here pictured. Plaids, likewise stripes, for hat and bag sets also are making big appeal. The plaid silk hat and bag twosome shown interprets this trend.

Family Heirlooms With Bridal Array

You can believe everything you read in the society columns about the sparkling beauty of the bride. It's all true and it's all real because brides are wearing jewels again. They are even arranging their veils to fall from the family tiara or combining mother's heirloom lace with the bridegroom's gift of a modern clip or brooch. Notice how often you read in the social notes "the bride wore just one lovely ornament—a pin that belonged to her mother."

Some girls even prefer a diamond instead of a wedding check—not so lightly cashed and spent! Also the symbolism of this gem (it's ancient meaning was purity, fidelity and devotion) makes a lucky talisman for the bride.

Of course all the revival fashions in wedding gowns, with their tight little waists, square necks or round collars, and puffs of tulle and satin form the perfect background for traditional jewelry.

Variety in Fabrics Tempts Milliners

Milliners are no respecters of fabrics this season. They use anything and everything from silks and jerseys and nets and meshes and veils to calicoes and gingham, bright flowered chintz and the new hats with enormous brims of spick and span white starched lace are simply "dreams come true."

The smart trick this season is to have a hat made of the same material as your dress. For an exciting eye-catcher wear with your black or navy sheer this summer a hat of picturesque broad brim fashioned of very flowery chintz and see to it that your bag of ample proportions is made of the identical chintz.

Picked Up in Studios of Style Designers

There's a tropical note to some of the summer accessories. Smart and practical midday dresses of blue denim are destined to be popular.

Summer will find you wearing sheer coats over your cotton and silk evening gowns.

Heavy cotton mesh, like a fisherman's net, is the trim Piguet uses for a casual sports dress of sheer beige flannel.

PATTERN DEPARTMENT

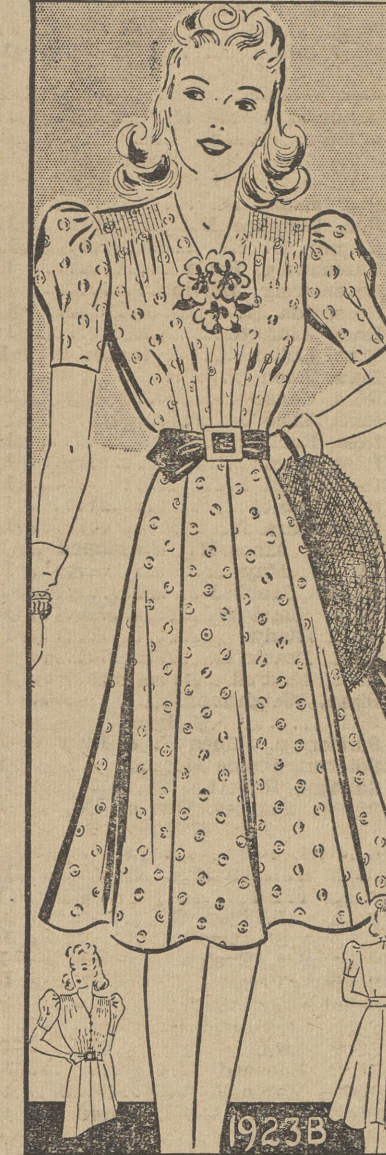

gette and chiffon, in classic navy or black. It's an easy design to make, and includes a step-by-step sew chart.

Barbara Bell Pattern No. 1923-B is designed for sizes 12, 14, 16, 18, 20 and 40. Corresponding bust measurements 30, 32, 34, 36, 38 and 40. Size 14 (32) requires 3 3/4 yards of 39-inch material without nap; 1 1/2 yards of ribbon for belt.

SEWING CIRCLE PATTERN DEPT.
247 W. Forty-Third St. New York
Enclose 15 cents in coins for
Pattern No. Size
Name
Address

OLD FOLKS

Here is Amazing Relief of Conditions Due to Old Bowels
Nature's Remedy If you think all laxatives act alike, just try this. It's a mild, thorough, refreshing, invigorating, dependable relief from sick headaches, bilious spells, tired feeling when associating with old people. Without Risk get a 25c box of NR from your druggist. Make the test—then if not delighted, return the box to us. We will refund the purchase price. That's fair.
Get NR Tablets today. **NR TO-NIGHT** You can't afford not to.

Honesty and Civility
Honesty sometimes keeps a man from growing rich, and civility from being witty.—J. Selden.



KILL ALL FLIES
Placed anywhere, Daisy Fly Killer attracts and kills flies. Guaranteed effective. No odor. Convenient—cannot spill—won't harm or hurt anything. Lasts all season. 20c at all drug stores. **DAISY FLY KILLER**
150 De Kalb Ave., Bklyn., N.Y.

That Nagging Backache

May Warn of Disordered Kidney Action
Modern life with its hurry and worry, irregular habits, improper eating and drinking—its risk of exposure and infection—throws heavy strain on the work of the kidneys. They are apt to become over-taxed and fail to filter excess blood and other impurities from the life-giving blood.

You may suffer nagging backache, headache, dizziness, getting up nights, leg pains, swelling—feel constantly tired, nervous, all worn out. Other signs of kidney or bladder disorder are sometimes burning, scanty or too frequent urination.

Try Doan's Pills. Doan's help the kidneys to pass off harmful excess body waste. They have had more than half a century of public approval. Are recommended by grateful users everywhere. Ask your neighbor!

DOANS PILLS

Pleasant Companion
Good company in a journey makes the way to seem shorter.

Visit New York
1940 WORLD'S FAIR
A delightful residential hotel near Empire State Building and Fifth Avenue shopping section.
Home-like rooms from \$2 up
Hotel LE MARQUIS
31st Street at 5th Avenue
New York City
Write for Free World's Fair Booklet

WNW-4 22-40

Variable Nature
Nature is a mutable cloud which is always and never the same.

HOMER BERRY, veteran test pilot, says:



SPEED-FLYING IS MY BUSINESS, BUT I SMOKE THE SLOWER-BURNING CIGARETTE, CAMELS. FOR EXTRA MILDNESS, EXTRA COOLNESS, AND EXTRA SMOKING!

In recent laboratory tests, CAMELS burned 25% slower than the average of the 15 other of the largest-selling brands tested—slower than any of them. That means, on the average, a smoking plus equal to

5 EXTRA SMOKES PER PACK!



FROM 50 to 500 miles per hour—Homer Berry has flown them all. This veteran test pilot started flying back in 1913... started smoking Camels the same year. "No other cigarette ever gave me anything like the pleasure of a Camel," he says. "What's more—in 26 years, Camel's slower burning has always given me a lot of extra smoking." Try the slower-burning cigarette made from costlier tobaccos... Camel. Get more pleasure per puff and more puffs per pack (see left).

FOR EXTRA MILDNESS, EXTRA COOLNESS, EXTRA FLAVOR—

CAMELS
SLOW-BURNING COSTLIER TOBACCO

UNPAID TAXES FOR 1939
(Continued From Page Nine)

Lewis, Emma F., Duplication	1.00
Lewis, Chester J., Duplication	1.00
Lewis, Caleb & Mazie	2.00
Lindale, Harry	1.00
Lindenkohl, George A. & Wife	1.00
Out of Co.	1.00
Lingo, Florence	1.00
Lingo, Mary A.	1.00
Lingo, Roxie	1.00
Lockwood, Rose	1.00
Lockwood, Ross	1.00
Lockwood, Anna Belle	1.00
Lofland, Wallace & Eliz.	2.00
Lofland, Mary F., Unclaimed	1.00
Lofland, Dorothy	1.00
Lofland, James	1.00
Lofland, Clarence, Out of Co.	1.00
Lofland, Cooper	1.00
Loper, Raymond F.	1.00
Loper, William J., Sr., O. A.	1.00
W. C.	3.00
Love, Gordon	1.00
Love, Louise	1.00
Lowe, Betty, Duplication	1.00
Lutton, Anna M., Deceased	1.00
Lyman, John	1.00
Lyons, Vernon	1.00
Lyons, Helen M.	1.00
McClendon, William	1.00
McColley, Elizabeth	1.00
McCoy, Ida May	1.00
McGee, Mary C.	1.00
McGee, John T.	1.00
McIlwaine, Dan W.	1.00
McNatt, I. D.	1.00
McNatt, Paul D.	1.00
McNatt, Sue	1.00
McNatt, William	1.00
Macklin, Lawrence	1.00
Macklin, William H.	1.00
Maloney, Elsie	1.00
Maloney, Elizabeth, Deceased	1.00
Maloney, Earl P.	1.00
Marsh, William & Dorothy	1.00
Marshall, Jennie G., Out of Co.	1.00
Marshall, Elwood	1.00
Marshall, Nancy	1.00
Martin, Annie P.	1.00
Marvel, Thelma M., Duplication	1.00
Marst, Robert	1.00
Masten, Daniel B.	1.00
Masten, Andrew, Unclaimed	1.00
Masten, Sherry, Jr.	1.00
Masten, Nellie K.	1.00
Masten, Harry	1.00
Matthews, William H.	1.00
Messick, Serenus	1.00
Messick, Pearl A.	1.00
Millaway, Hilda R.	1.00
Miller, Carl O'Neil	1.00
Miller, David	1.00
Miller, Anne M., Duplication	1.00
Miller, Ocie	1.00
Mills, George E.	1.00
Mitchell, Charles W., Deceased	1.00
Moore, Oscar T.	1.00
Morgan, Mary V.	1.00
Morgan, Carrie	1.00
Morgan, Norman	1.00
Morgan, Willard S.	1.00
Morgan, Meta E.	1.00
Morris, Isaac T., Unclaimed	1.00
Morris, Sarah E.	1.00
Morris, Florence, Unclaimed	1.00
Morris, Mary R.	1.00
Mosley, Alvin, Out of State	1.00
Mosley, Reginald	1.00
Mosley, Addie, Out of State	1.00
Mosley, Gardiner F.	1.00
Mosley, Hazel I.	1.00
Mosley, John	1.00
Mosley, Irene, Unclaimed	1.00
Moyer, Harry L., Unclaimed	1.00
Munjon, Charles K.	1.00
Murphy, Eugene	1.00
Murphy, Helen M.	1.00
Murphy, Mabel	1.00
Murray, Susie A.	1.00
Murray, Marshall	1.00
N	1.00
Naudain, William T., Deceased	1.00
Nelkins, Clement J., Out of Co.	1.00
Niles, Gertrude	1.00
Nock, Ines	1.00
Norgan, Ponder	1.00
O	1.00
Orkin, Henry	1.00
Orkin, Harry	1.00
Orkin, Joseph	1.00
Orkin, John A.	1.00
Orkin, Max	1.00
Otwell, Susan	1.00
Owen, Causey	1.00
Owen, Charles W.	1.00
Owen, Mayne	1.00
Owens, Harry	1.00
Owen, Charley	1.00
P	1.00
Painter, Samuel	1.00
Painter, Cornelia	1.00
Paisley, Chas. H.	1.00
Paisley, Andrew	2.22
Paley, Andrew	1.00
Parker, Walter M.	1.00
Parker, Kenneth	1.00
Parker, Chas. L.	1.00
Parker, T. R.	1.00
Parker, Beatrice	1.00
Parker, Susan T.	1.00
Parson, Marion	1.00
Parker, Mabel J.	1.00
Parker, Lillian M.	1.00
Parker, Walter M.	1.00
Parker, Chas.	1.00
Passwater, Ida V.	1.00
Passwater, Bessie	1.00
Passwater, Rio Jr.	1.00
Passwater, Martha K.	1.00
Paynter, Samuel	1.00
Pearce, Bessie Elliott	1.00
Pearson, Hazel	1.00
Pearson, Ralph L.	1.00
Peet, Bertha	1.00
Peet, Sarah J.	1.00
Pennewill, Robert	1.00
Perry, George W.	1.00
Perry, W. M.	1.00
Peterman, Lucille F.	1.00
Peterson, Lillie M.	1.00
Peterson, James	1.00
Pettyjohn, Norman	1.00
Pettyjohn, Morris	1.00
Pettyjohn, Howard	1.00
Pettyjohn, James L.	1.00
Pettyjohn, Georgia E.	1.00
Pettyjohn, Elizabeth, Deceased	1.00
Pettyjohn, James E.	1.00
Phillips, John H.	1.00
Pinder, Clara L.	1.00
Pinder, Arthur J.	1.00
Porter, Thomas C.	1.00
Porter, Annie M.	1.00
Porter, Frank E.	1.00
Porter, Alcide	1.00
Porter, Delma	1.00
Potter, Tabitha	1.00
Powell, Casper C.	1.00
Powell, Lillie	1.00
Powell, Annie K.	1.00
Powell, John H.	1.00
Powell, Mary E.	1.00
Powell, Grace, Out of Co.	1.00
Powell, Archie T.	1.00
Powell, Matilda	1.00
Powell, Edna	1.00
Powell, Ivory A.	1.00
Predo, Dolly	1.00
Pretzman, Anna W.	1.00
Pride, Esther	1.00
Pride, Baynard	1.00
Purnell, J. H., Sr.	1.00
Purnell, Henry	1.00
Purnell, H. J., Unclaimed	1.00
Purnell, Daniel M.	1.00
Purnell, Leah F.	1.00
Q	1.00
Quillen, Armwell L., Deceased	1.00
R	1.00
Randolph, Elizabeth B., Deceased	1.00
Reed, Chas. E.	1.00
Reed, Mary E., Out of Co.	1.00
Reed, Matilda J., Out of Co.	1.00
Reley, Robt. E.	1.00
Renner, Matthew, Out of State	1.00

UNPAID TAXES FOR 1939

Reynolds, Fred & Wife	2.00
Rice, Odis	1.00
Rice, Harvey	1.00
Ricketts, William	1.00
Richardson, Simon P.	1.00
Richardson, Edith E.	1.00
Richets, William	1.00
Riggs, Ervin D.	1.00
Ross, Ida	1.00
Rosch, Helen	1.00
Roat, Edgar	1.00
Robinson, Lottie E.	1.00
Robinson, Helena A.	1.00
Robinson, Henry, Unclaimed	1.00
Rodman, Dorothy J.	1.00
Roe, Daniel P.	1.00
Roe, Florence E.	1.00
Rogers, E. L.	1.00
Rosenzweig, Beela	1.00
Rosenzweig, Melvin	1.00
Ross, Ida	1.00
Ross, Linford	1.00
Ross, Lillian	1.00
Ross, Leon	1.00
Ross, Causey	1.00
Ross, Elsie	1.00
Ross, Rachael	1.00
Ross, Fred	1.00
Ross, James	1.00
Russ, Sara A.	1.00
Russell, Amos H., Unclaimed	1.00
Russell, May	1.00
Russell, Jeanne L.	1.00
Rust, Floyd W.	1.00
Rust, Gladys	1.00
Rust, Frank D.	1.00
Rust, Mildred	1.00
Ryan, Weightman	1.00
S	2.00
Sanderson, James F. & Lucy	2.00
Salevan, Jennie M.	1.00
Salevan, Robert	1.00
Salter, Frances, Out of Co.	1.00
Salmons, John & Wife	1.00
Sanders, Rosa	1.00
Sapp, Kathryn M.	1.00
Sapp, Elihu	1.00
Savage, William C.	1.00
Schrey, Sherman	1.00
Schraeder, Evelyn	1.00
Schuyler, Clara	1.00
Schuler, Elizabeth N.	1.00
Schuler, William F.	1.00
Scott, Leon	1.00
Scott, Leonard	1.00
Scott, Marshall	1.00
Scott, Walter C., Deceased	1.00
Scott, Bessie M.	1.00
Scott, Howard	1.00
Scott, Ida E.	1.00
Scott, James G.	1.00
Scott, Leon	1.00
Scott, Albert	1.00
Scott, Morris P.	1.00
Sey, Elsie	1.00
Sharp, Louise	1.00
Sharp, Simpson	1.00
Sharp, Elsie	1.00
Sharp, Oscar	1.00
Sharp, William H.	1.00
Sharp, Lambert	1.00
Sharp, Lucy	1.00
Sharp, Genevieve	1.00
Shields, Charles	1.00
Shockley, George Leon	1.00
Shockley, Chas. J.	1.00
Shockley, Charles R. J., Dupli-	1.00
cation	1.00
Shockley, Lester	1.00
Shockley, Otto, Deceased	1.00
Short, Thurman H.	1.00
Short, Floyd H.	1.00
Showell, Mary J.	1.00
Showell, Daniel	1.00
Shumer, Lewis H.	1.00
Shumer, Adelaide	1.00
Sills, David N.	1.00
Simpson, Francis G.	1.00
Simpson, Elizabeth N.	1.00
Smith, Lessie	1.00
Smith, William P.	1.00
Smith, Robert	1.00
Smith, Elwood C.	1.00
Smith, Trusty	1.00
Smith, Kelsie	1.00
Smith, Jesse C.	1.00
Smith, Ruth E.	1.00
Smith, Wilmina	1.00
Smith, Herman	1.00
Smith, Eugene P. & Bessie M.	2.00
Smith, Mary E.	1.00
Smith, Virginia, Duplication	1.00
Smoot, John R.	1.00
Smoot, George, Duplication	1.00
Smulling, Witt	1.00
Smulling, Margy	1.00
Smullen, Louis	1.00
Snyder, Granville	1.00
Snyder, Olin J.	1.00
Sockrider, Paul M.	1.00
Sorden, Pearl	1.00
Sorden, Theresa	1.00
Sorden, Violet, Duplication	1.00
Spina, Anne	1.00
Stanley, George	1.00
Stanley, Mary J.	1.00
Stevens, John L., Duplication	1.00
Stevens, Luther, Out of Co.	1.00
Stevens, Ralph E.	1.00
Stevens, Mabel, Deceased	1.00
Sterritt, Pearl M.	1.00
Sterling, Theodore	1.00
Steward, Earl	1.00
Stokesbury, Howard T.	1.00
Stokesbury, Alena	1.00
Stratton, George V.	1.00
Stutte, Walter H.	1.00
Stubbs, Jasper	1.00
Stubbs, Catherine	1.00
Stubbs, Paul	1.00
T	1.00
Tatman, Chas. M., Deceased	1.00
Tatman, Chas. E.	1.00
Tarves, John	1.00
Taylor, Lorena	1.00
Taylor, Martha	1.00
Taylor, Alvin F.	1.00
Taylor, Catherine, Out of State	1.00
Telling, Ivan	1.00
Tharp, Mohala A.	1.00
Thomas, Otis	1.00
Thomas, Lula H., Unclaimed	1.00
Thompson, Lillian, Duplication	1.00
Thorn, Ellen	1.00
Thorn, Elizabeth Henry	1.00
Thorn, Minnie	1.00
Tilghman, Elizabeth A., Dupli-	1.00
cation	1.00
Torbert, Edward	1.00
Torbert, Oscar C.	1.00
Torbert, Elsie I.	1.00
Townsend, Irene	1.00
Townsend, John H.	1.00
Trader, W. Arthur	1.00
Trader, William P.	1.00
Trader, Albert	1.00
Trader, Connard R.	1.00
Travis, Florence B.	1.00
Trubitt, Virgie	1.00
Trutt, John A.	1.00
Trutt, Edward	1.00
Trutt, Beatrice	1.00
Trutt, Mary C.	1.00
Trutt, Lee O.	1.00
Tucker, Russell L.	1.00
Turner, Moses	1.00
U	1.00
Van, Andrew, Deceased	1.00
Van, William S.	1.00
Van, Davis	1.00
Van, Jacob	1.00
Van, James H. Jr.	1.00
Van, James H. Sr.	1.00
Vann, James	1.00
Vann, Arthur	1.00
Vann, Gladys	1.00
Vann, Anna	1.00
Vann, Matilda	1.00
Vann, Mayne	1.00
Vann, Mary	1.00
Vann, Annie	1.00
Vann, Bessie	1.00
Vann, Bessie, Duplication	1.00

UNPAID TAXES FOR 1939

Vessel, Levi	1.00
Vincent, Mary J.	1.00
Vinyard, Leah	1.00
W	1.00
Wagemaker, Dora, Deceased	1.00
Walls, Harry T.	1.00
Walker, Lydia	1.00
Walls, Edith	1.00
Walls, Edward	1.00
Walls, Jane, Duplication	1.00
Walls, Harry W.	1.00
Walls, Charles	1.00
Walls, Joseph	1.00
Walls, Petunia L.	1.00
Walls, Mitchell	1.00
Walls, Mena S., Deceased	1.00
Walls, Bethenia	1.00
Waples, Rufus	1.00
Waples, William H.	1.00
Waples, Ruth	1.00
Waples, James E.	1.00
Waples, Florence	1.00
Waples, Matthew	1.00
Waples, Olive	1.00
Waples, Viola V.	1.00
Waples, Nellie	1.00
Waples, Daniel, Deceased	1.00
Waples, William	1.00
Waples, Chester M.	1.00
Warfield, Anna M.	1.00
Warfield, Lawrence	1.00
Warner, Wilbur, Duplication	1.00
Warren, Elizabeth	1.00
Warren, Ardessa, Unclaimed	1.00
Warren, William H.	1.00
Warren, Frank, Jr.	1.00
Warren, Alfred	1.00
Warren, Clementine	1.00
Warren, Cyrus	1.00
Warren, Frank D.	1.00
Warren, Joseph	1.00
Warrington, Sarah E., Deceased	1.00
Waters, Daniel G.	1.00
Waters, Beatrice V., Out of Co.	1.00
Watson, Mary, Duplication	1.00
Weaver, James B.	1.00
Weaver, Wm. R.	1.00
Webb, Rebecca P., Unknown	1.00
Webb, James A.	1.00
Webb, Helen	1.00
Webb, Clara	1.00
Webb, Bertha G.	1.00
Webb, F. A. Sr., Deceased	1.00
Webb, William A.	1.00
Webb, Derrickson, Duplication	1.00
Webb, Leroy	1.00
Webb, Susan C., Duplication	1.00
West, Clara B.	1.00
Westbrooke, Elsie	1.00
Westbrooke, Alex	1.00
Whalen, John U. J.	1.00
Whalen, John W.	1.00
Whalen, Paul W.	1.00
Whaley, George	1.00
Whaley, Robert	1.00
White, Harry S.	1.00
White, Howard	1.00
White, Anna Unknown	1.00
White, Lee C.	1.00
White, Joshua, Out of County	1.00
Willey, Mary	1.00
Willey, J. M., Deceased	1.00
Williams, Joseph	1.00
Williamson, Wilmer E.	1.00
Williamson, Lewis R.	1.00
Williamson, Anna May, Unclaimed	1.00
Williamson, Marie E.	1.00
Williamson, Lester W., unclaimed	1.00
Williamson, Anna M.	1.00
Wilson, Frank W.	1.00
Willis, Spencer, Duplication	1.00
Wilson, Edna May	1.00
Wilson, Lillie A.	1.00
Wilson, Benjamin C.	1.00
Witt, Chas. F. Jr.	1.00
Witt, Lucretia	1.00
Wohlsiedler, Herbert T., Un-	1.00
claimed	1.00
Wohlsiedler, Ruth C., Unclaimed	1.00
Wood, Robert J.	1.00
Wooters, William, Unknown	1.00
Wooters, Anna B., O. A. W.	1.00
Wright, Carrie L., Unknown	1.00
Wright, Carrie	1.00
Wright, Walter	1.00
Wright, Clarence & Wife	2.00
Wyatt, Agnes	1.00
Y	1.00
Young, Bethenia	1.00
Young, Lydia	1.00
Z	1.00
ENOCH H. JOHNSON,	1.00
Receiver of Taxes and County	1.00
Treasurer	1.00
May 24, 1940.	1.00
House one mile from Houston for	1.00
rent—George E. Simpson, Houston,	1.00
Delaware.	1.00
Wanted—25 General Electric re-	1.00
frigerators with Monitor Tops—	1.00
Wheeler's Radio Store.	1.00

Chiropractor

DR. ANNA K. GREGORIUS
Office hours: 9 to 11 A. M. and
2 to 5 and 7 to 9 P. M.
204 East Front St., Milford
Phone 157

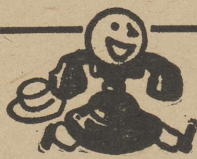
NEW LOWER
DELAWARE
BELL TELEPHONE
DIRECTORY
CLOSES ON
JUNE 10th

It pays to be in the Tele-
phone Book where people
expect to find you. To have
YOUR name and number in
the next directory, order
YOUR telephone TODAY!
Call, write or visit the Bell
Telephone Business Office.

THE DIAMOND STATE
TELEPHONE COMPANYSTATE OF DELAWARE OFFICE OF
SECRETARY OF STATE
CERTIFICATE OF DISSOLUTION

To All Whom These Presents May

Come, Greeting:

WHEREAS, It appears to my sat-
isfaction by duly authenticated record
of the proceedings of the voluntary
dissolution thereof, by the consent of
all the stockholders deposited in my
office,