

The Harrington Journal

Wednesday, April 29, 1998 - 81st Year, Vol. 39

To Subscribe Call 398-3206 35¢

Youth center gets new director

By Carol Ann Porter, Editor

It's a family affair for the Legates family of Harrington when it comes to Harrington's youth center. David Sr. and his wife, Rhonda, have both volunteered at "Our Place" for quite a while now, and their two children, David Jr., 13, and Heather, 12, are both members.

Recently hired as the center's director, Rhonda said she has put her parenting skills to good use so far. "I have always enjoyed working with kids," said Rhonda. "And my husband and I have always supported this youth center," she said.

Rhonda also works for the Lake Forest School District in child nutrition so she feels that her experience with students at school will help her as director of the youth center.

She would like to see the numbers grow at the center. Now averaging 12 youngsters a day, Rhonda

said she has plenty of time for a one-on-one relationship with some of the youth.

Rhonda said the center has so much to offer to kids. There's foosball, pool, a computer, indoor and outdoor basketball, ski ball, air hockey, three arcade games, two

"You have to respect other people and most importantly, respect yourselves."

Rhonda Legates

television sets and much more.

Right now, Rhonda has a membership drive underway. She would like to see the center full during the summer months. As an incentive to get more members, Rhonda offers the ideas of making new friends and playing with old friends. "There are trips, parties, games and

much more," said Rhonda.

Dues per child for a year is only \$10 or \$30 per family. If your child is willing to donate 10 hours of work to the center, their membership will cost them nothing.

Rhonda said that most of the youngsters that attend the center are very well-behaved. "Some of the things I won't tolerate are hitting, profanity, and racial slurs," said Rhonda.

There are usually volunteers at the center to help Rhonda. Her husband comes in after work and goes directly to the basketball court out back to help get teams ready for tournaments.

Her son has taught several of the other youngsters how to play chess, and there's a chess tournament planned for the future.

Other parents such as Bob Farmer, Anna Plummer and Lynn Thompson can usually be found at

See Director on Page 2



Rhonda Legates, the new director at the Harrington Youth Center, is shown here instructing Alissa Elliott on the art of shooting pool. Other club members, left to right, are David Legates, 13, Keshonna Nelson, 11, Eric Nelson, 8, Kim Elliott, 11, Keyonna Nelson, 12, Chrissy Farmer, 11, Heather Legates, 12, Rhonda Legates with Alissa Elliott, 8, and Jay Plummer, 11, all of Harrington. Photo by Carol Ann Porter

Harrington woman selected as Governor's Outstanding Volunteer

It's two in a row for this Chick

By Carol Ann Porter, Editor

As a child, she would fill her wagon with books, pull it through her neighborhood and give other children the opportunity to read. "I probably started the first bookmobile," laughed Linda Chick, 54, of Harrington.

She also typed up a small hometown newspaper on her toy typewriter and distributed it throughout her neighborhood. Mrs. Chick said these childhood experiences are what probably lead her to volunteer for so many organizations.

For the second year in a row, Mrs. Chick is among 25 people to receive the very prestigious Governor's Outstanding Volunteer Award presented at the Dover Sheraton Inn in Dover last Thursday evening.

Governor Thomas R. Carper announced the recipients during a dinner last Thursday night. Awards were presented to those persons and organizations who best exemplified the spirit of volunteerism.

Debra Singletary, CEO of Delmarva Rural Ministries nominated Mrs. Chick for this award and said, "It is clear that Linda Chick does not merely participate in improving the lives of others, she leads. She does not merely give of herself, she inspires others to give as well. She does not merely touch others' lives, she forever changes them. As one colleague wrote, Linda Chick does not merely talk the talk of volunteerism, she walks the walk."

In 1992, Mrs. Chick co-founded and serves as sponsor of People Helping People, a non-profit organization that helps motivate people towards self-sufficiency. Through its many innovative projects, including a community transportation co-op, a child care consortium, and a non-profit clothing resale store, this organization has encouraged and assisted numerous men and women to become empowered homeowners, business owners and

skilled workers.

In 1994, Delmarva Rural Ministries unveiled the Mobile Access to Community Health (MATCH) van to provide health care and education to the neediest communities of Kent and Sussex counties. Ultimately, the MATCH van would be successful only if the people in those communities knew of the van's availability.

Mrs. Chick attended the van's unveiling ceremonies and asked if she could help inform those who needed the van's services. She generously donated her time and services of her business, Graphics Unlimited, to design and print a monthly bilingual schedule of the

van's community visits.

"Linda Chick does not merely talk the talk of volunteerism, she walks the walk."

van's community visits.

In December, Mrs. Chick became the first to receive Delmarva Rural Ministries' Daniel S. Kuennen Volunteer of the Year Award.

Mrs. Singletary said that if Linda Chick had done nothing more for the people of central and southern Delaware than to give her time and talents to support the MATCH van, she would be a worthy recipient of this award. "However, Mrs. Chick's contributions of our state's quality of life go well beyond this single, yet on-going contribution.

Mrs. Chick is a respected leader of the Delaware Federation of Business and Professional Women's Clubs. Currently BPW's state president, she established the



Linda Chick

Institute for Leadership Development, contributes personally and financially to BPW's scholarship fund and often donates her company's services to BPW projects.

A resident of and business owner in Harrington, she co-founded the Harrington Business Association, co-founded the annual "Wild West Days," is a summer program coordinator for Harrington's Parks and Recreation Commission and has twice chaired the community's United Way campaign.

Mrs. Chick is active in the Lake Forest School District, serving on the district's Student Growth and Development Committee, and created LINK, a monthly community newsletter highlighting district activities and achievements.

Dee Sewell, president of People Helping People and a resident of Harrington said, "While I believe that the qualities and contributions enumerated thus far merit the prestigious Governor's Outstanding Volunteer Award, they are secondary to what I see as Mrs. Chick's greatest gift to us — her ability to inspire families and communities to dream about what could be and then take action to realize these dreams."

In a recent interview, Linda Chick was asked why she gets so involved with organizations. "I've always wanted to help," she said. "I suppose my mother got me started." She recalls her mother always taking people to appointments, picking them up and taking them to vote or just helping in any way.

"I guess I never think about why I do it. I just do it," she said. "I always liked working on projects, always enjoyed working with people," she said. "I love people, and I love to see results from something I've done."

See Volunteer on Page 2

Referendum fails again

By Delarita C. Ford, Associate staff writer

Another vote, another loss. The Lake Forest School District failed again last week in its attempt for a capital-improvement referendum, 1,361-1,129.

"We knew it was going to be close. . . a couple hundred votes was pretty close," said Donald L. Brown, board president.

"We're going to continue to educate the kids; obviously, we haven't been able to educate the parents," Mr. Brown said.

Harlan R. Blades III, board member and district spokesman, said although he was not surprised at the results, he was optimistic and hopeful.

"It's a hard job to convince people that this is more than raising taxes," Mr. Blades said, noting that

it would have only cost people an extra dollar a week.

He said the buildings are so overcrowded, though, that they are on the verge of being unsafe.

"Corrective action is going to have to be taken," Mr. Blades said.

Mr. Brown said the district is going to have to look at other options of housing the students in an overcrowded situation and to accommodate for the buildings that need repair. He said every nook and cranny is being used for space, and that buildings are filled to capacity with an overflow of students.

"It will mean a world of things. We will have to put some long-range options in process," Mr. Brown said.

Some of those options discussed at a recent board meeting included having split sessions at the middle and high school, sending sixth-

graders back to elementary school to be taught, and renting space at area churches.

Mr. Brown said although students' test scores recently increase, that could be jeopardized and take a turn for the worse if students are not given adequate learning space to study.

"Class sizes will go up and student learning will go down. Testing may be set back," Mr. Brown said.

Doris Green not only hoped the vote would be favorable for the children who attend the schools in the district, but for her two children who teach at W.T. Chipman Middle School.

"That school needs so much done; all of them do," Mrs. Green said.

Delarita C. Ford can be reached at 741-8233 or rita@newszap.com

Harrington Raceway revamped

By Carol Ann Porter, Editor

It's a sure bet that racing at Harrington Raceway will begin on Sunday, May 3, and it's also a sure bet that you'll enjoy the live and simulcast racing this year more than ever. From a new betting parlor and sports bar to the new dining room and kitchen facilities, no holds have been barred when it comes to pleasing the customer.

According to Karen Craft, general manager of the Harrington Raceway, renovations are underway and completion of the betting parlor and sports bar should be as soon as May 17. The dining room and banquet-type kitchen facilities will be completed the first week of June and will offer cuisine to satisfy any palate.

Ms. Craft said that moving the betting parlor from the casino to the grandstand freed up space at Midway Slots and Simulcast for 122 more slot machines.

The new simulcast area, which includes racing of thoroughbreds and standardbreds, will now be housed on the east side of the grandstand. There will be a smoking and non-smoking area and even a "high rollers" area, depending on

how much you are willing to wager.

With the demolition of the Smith Building, memorabilia honoring the family will be on display

in the mezzanine area of the grandstand. A new concession stand and brand new restrooms have also

See Raceway on Page 2

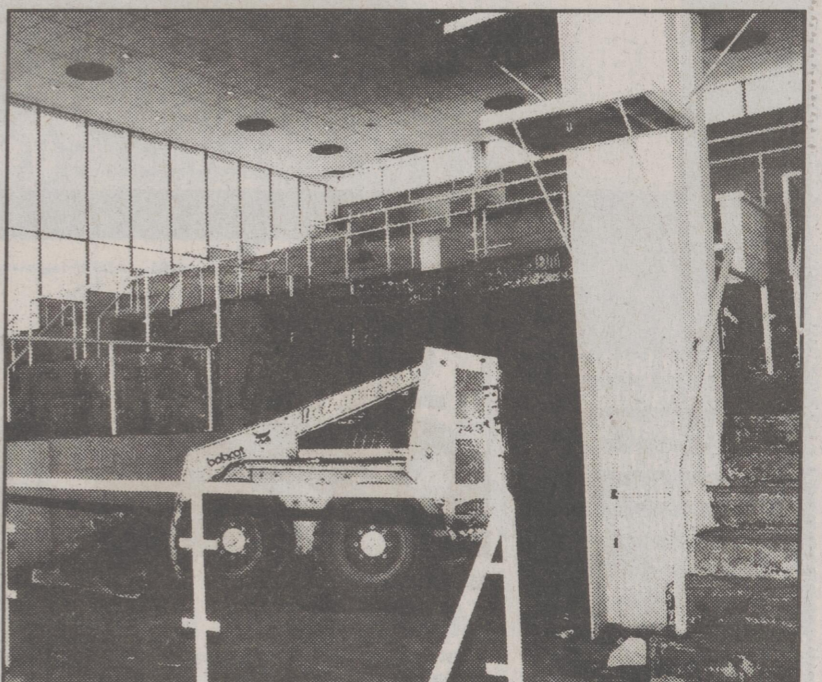

The former clubhouse is demolished to make way for a new clubhouse, sports bar and betting parlor. Photo by Leroy Calhoun

Index

BusinessPage 2
SocialPage 3
Sports/Edu.Page 4
ChurchPage 5
ClassifiedsPage 6

Harrington High School Alumni Banquet Saturday, May 2!

Lake Forest gets new superintendent

By Carol Ann Porter, Editor

It was announced at last Thursday night's Board of Education meeting that Dr. Richard A. Seyler has been named Lake Forest School District's Superintendent of Schools.

Dr. Seyler, 51, who lives on the Andrews Lake Road, is not a newcomer to the Lake Forest School District. He worked for the district for 20 years from 1972 to 1992.

He served as assistant principal at Lake Forest North Elementary

School in Felton for 1 1/2 years and then moved to Lake Forest East Elementary School in Frederica where he served as principal for 18 1/2 years.

He said he felt very good about being named superintendent. "I'm coming back to a lot of the people I worked with," said Dr. Seyler. "And now I'll be coming back as superintendent. That's a warm feeling."

Dr. Seyler will be leaving the Smyrna School District, where he has been serving as Supervisor of Curriculum, and will be on board at

Lake Forest effective June 1.

Dr. Seyler said he's coming back to the Lake Forest School District with the idea of helping in a healing process.

"I know the district has failed to pass several referendums," said Dr. Seyler. "I'm not quite sure what the problems are at Lake Forest, but I'm going to make every effort to get to the bottom of this. What's very important here is to restore unity that was once in the district," he said.

Dr. Seyler went on to say that he will be talking to people of all lev-

els and then afterwards he will put a plan into action that will reflect those concerns of the entire district. "So that should give me a jump start," he said.

Dr. Seyler is married and has two children, Brent, a senior at Delaware State College majoring in elementary education, and a daughter, Jennifer, who is in banking. Both Dr. Seyler's children graduated from Lake Forest High School.

Carol Ann Porter can be reached at (302) 398-3206 or hjournal@newszap.com

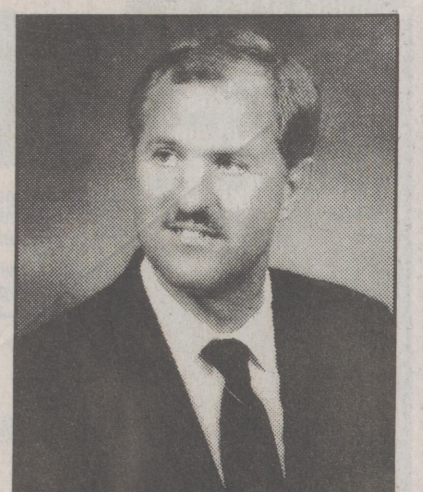

Dr. Richard Seyler

Business

Raceway - (Continued from Page 1)

been added to the mezzanine area. "We're probably the only facility in Kent and Sussex counties with an escalator," said Ms. Craft. And to add to the ease of the escalator which offers easy-accessibility to the grandstand, there is now a brand new elevator. Seating for well over 300 people will be available in the new dining area. And to add to your dining pleasure, there will be people walking around with "ultimas" or portable betting machines to take your bets.

One of the nicest additions said Ms. Craft, is the new plaza where the Smith Building once stood. It will be well-lit and pedestrian-friendly, a nice socializing and congregating area filled with benches. According to Bill DiMondi, president of the raceway, the grandstand is not the only facility at the fairgrounds getting revamped.

Mr. DiMondi is excited about a brand new commercial exhibitors building south of the administration building where the Moose lunch stand was once located. "It will be air-conditioned and will house the culinary department, flower department and commercial exhibitors

who were once located in a tent.

A multi-purpose pavilion geared mostly toward horses, goats and swine will be added to the fairgrounds this year and will include an all new wash racks and portable metal stalls that can be taken down if need be. A concrete floor will be the finishing touch to the enclosed building.

Ms. Craft would like to remind race fans that the windows in the downstairs area of the grandstand will be open on Saturday, May 2, to accommodate the overflow from the betting parlor and the casino for Kentucky Derby Day.

Things are happening at the fairgrounds and raceway. Come out and check them out. The Harrington Raceway season begins this Sunday and runs through Aug. 16. Post time is 5:45 p.m. Sunday, Monday, Tuesday and Wednesday. There is live standardbred racing and simulcast racing. With their signal sent out to more than 250 outlets, there should be something for everyone this year.

Carol Ann Porter can be reached at (302) 398-3206 or hjournal@newszap.com

Volunteer - (Continued from Page 1)

Besides typing a weekly hometown newspaper when she was a child, Mrs. Chick organized neighborhood carnivals in her backyard, setting up games and inviting people to come and play. As a teenager, Mrs. Chick made food baskets and delivered them to needy families during the holidays.

"I live by the golden rule," said Mrs. Chick. "If everybody would

follow the golden rule, wouldn't the world be a great place?"

Editor's Note: Karen Garrison, former executive administrative assistant at Delmarva Rural Ministries, was instrumental in the nomination of Mrs. Chick and in gathering the information to be sent to the Governor's office.

Carol Ann Porter can be reached at (302) 398-3206

Chief Melvin bids community farewell

To all the great citizens of the city of Harrington:

Thanks for letting me serve you. Over the last 10 years, you and I have come a long way. Yes, I have been the police chief and acting city manager at times. I attribute my success to all of you citizens. A person can be in a position of authority, however, to be successful, it takes total cooperation of the people who have given that authority. For that I thank you.

I was born in a house on a dead end street in Harrington, now called Simmons St. As I grew up in Harrington, I learned to love the town and its citizens. I developed an interest in helping to develop the future when I was a teenager.

At 19, I went into the Army for three years. During that time, I spent one year in Vietnam. When I returned home, I took employment with the Milford City Police. After three years there, I left for a job with the Rehoboth Beach Police Department and 20 years with the Delaware State Police. I stayed very close to the Harrington neighborhood and did not move away.

It has been very important to be near the citizens that I care about the most. I was excited about being hired as the police chief of our city. However, it was definitely more of a challenge than I expected.

At first, I was challenged with some of the immediate problems that were presented. We had only three of us to do the job. I think people had just shut their doors and took care of their own problems. I don't think they had confidence in their police department.

They didn't report problems as they thought nothing would be done. A partnership was formed by the police department and the citizens. Then we found that we were about a half million dollars in debt. But, with that and all of the other problems, we didn't give up. By working together as a community, I think we developed something that shows a lot of class. As we started rebuilding, we took our time and gathered the finest employees any government could ever expect.

At the same time, as we employees were fortunate to have the finest of people chosen to become part of the city government. That mesh of super people has brought the city of Harrington to the front of respect by our peers. I have a great fondness for the police family that I am so fortunate to have become a part of.

You can be sure that your lives are in the most capable hands. I have never seen a finer group of people. Please take time to get to know them. You will then know what I am saying is true.

I am scheduled for a third operation on my back at Johns Hopkins Hospital in the near future. I have a good feeling that will fix my problem. I hope to return to some type of public service.

Thank you for being my friends. I am looking forward to that friendship for the rest of my life, and I look forward to serving you in the future.

Sincerely,
Frank G. Melvin Jr.,
Chief of Police



Frank G. Melvin Jr.

NOTES & NEWS from the Harrington Business Community by Linda Chick

KIDS COUNT in Delaware is an annual report tracking ten indicators and providing a snapshot of our youth. The data are compiled from a variety of sources by the University of Delaware. Indicators cover a broad array of issues spanning developmental stages from infant to young adult. They include births to teens; low birth weight babies; infant mortality; child deaths; teen deaths by accident, homicide and suicide; juvenile violent crime arrests; high school dropouts; teens not in the labor force and not in school; children in poverty and children in one-parent households. Information is gathered in each state and analyzed to discern trends within the states and across the United States.

This year's KIDS COUNT in Delaware finds improvement in the infant mortality rate; child death rate; teen deaths by accident, homicide and suicide; high school dropouts; and teens not in school and not in the labor force. The percentage of children in poverty is below the national average, but rising within the state. Of concern are the increasing rate of births to teens, juvenile violent crime arrests, low birth weight babies, and children in one-parent households.

Percentages are based on 1995 figures released by the U.S. Census Bureau. Delaware's population is estimated at 714,403; 39.4% are children 19 and under. Data is also included for Delaware's three counties and is broken down by race, and in some instances by education; income level and marital status.

Our most populace county, New Castle, is home to 65.2% of the population; Kent County 16.9% and Sussex 17.8%. Just over half (51.3%) are female; 81.1% are white.

Births to Teens 15-17

The most alarming statistic is the birth rate for teens. This was found to be 43.0 per 1000 for girls ages 15-17. This is significantly higher than the national average of 37.6. Sussex County has the highest birth rate for this age group.

Research shows that teenage mothers are more likely to live in poverty, to be on welfare and to be high school dropouts. Their babies are more likely to be in poor health, have learning and behavior problems, live in poverty, go to prison and become teenage parents themselves. Clearly we are failing our young women. For a copy of KIDS COUNT, call 302-831-4966.

We invite our readers to respond to this column by sending letters to The Harrington Journal, P.O. Box 239, Harrington, DE 19952 or by calling Sound Off at 629-2050 or 678-8255.

Len's Corner

By Leonard W. Coryell,
Harrington City Manager

Grass, grass, grass. Everywhere I look I see grass. Not on the lawns, but in the streets, sidewalk and curbs. Please!!! This will be the last time I will mention this before I start imposing fines.

You must help us with this problem. It really creates a big, big problem when it gets into our storm drains. And-remember, it is everyone's tax dollars we have to spend to clear up the damage to our system.

The new well project is coming

along just great. Footer and block has been put in place for our new building which will house the new well and control equipment.

Say Hi! to your neighbor and watch out for our kids. And remember, if you have a question or need help call me at 398-4476.

We invite our readers to respond to this column by sending letters to The Harrington Journal, P.O. Box 239, Harrington, DE 19952 or by calling Sound Off at 629-2050 or 678-8255.



THE HARRINGTON JOURNAL
P.O. Box 239, 110 Center Street, Harrington, DE 19952
- Established 1915 -
Main Office: (302) 398-3206 • Fax: (302) 398-3824
Classifieds: (302) 398-0443

Carol Ann Porter, Editor
Helen Downing, Advertising Manager
M. Frances Lynch, Advertising Consultant
Karen F. Welch, Office Manager

Published by Independent Newspapers, Inc.
Tammy Brittingham, president; Chris Engel, chief financial officer; Frank Fantini, vice-president; Bernadette Van Pelt, vice-president; Mile Pelrine, executive editor; Darel LaPrade, advertising director;
Tonda Parks, corporate advertising

The Harrington Journal, a division of Independent Newspapers Inc., is published weekly. Office of original entry, Harrington, DE 219952-9998. Postmaster: Send address change to: The Harrington Journal, P.O. Box 239, Harrington, DE 19952. Annual subscription rates are \$15 In-State, \$17 Out-of-State, \$13 Senior Citizen In-State and \$15 Senior Citizen Out-of-State. All subscriptions must be paid in advance. Class: Periodical.

BIG SPECS... small prices



Is it a front loader, a mower, a backhoe or a rotary tiller? With over 20 attachments to choose from, you can customize your John Deere Compact Utility Tractor to meet almost any job requirement. And meet it quickly. Because its attachments can be switched in five minutes or less, by one person without tools. Visit your John Deere dealer today. But be careful—you might get a bad case of option anxiety.



855 Compact Utility Tractor
• 24-hp diesel engine
• Power steering standard

Shown with optional 72-inch rotary mower and turf tires.



870 Compact Utility Tractor
• 28-hp diesel engine
• Continuous live rear-PTO standard

Shown with optional 72-inch rotary mower and turf tires.



955 Compact Utility Tractor
• 33-hp diesel engine
• Hydrostatic transmission

Shown with optional 660 tiller, mower, front weights and turf tires.

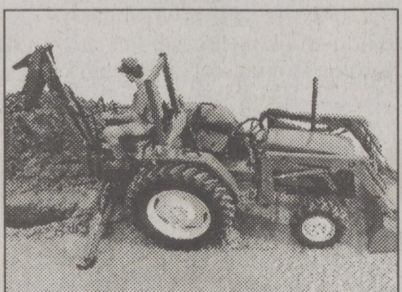

970 Compact Utility Tractor
• 33-hp diesel engine
• Continuous live rear-PTO standard

Shown with optional 440 loader, No. 88 backhoe and bar tires.

TAYLOR & MESSICK INC.

Walt Messick Rd. • Harrington, DE
(302) 398-3729 (800) 237-1272



Dr. Glen Rowe
is pleased to announce
the April 1, 1998
opening of his
new practice.

Glen D. Rowe, D.O., P.A.
742-B South Governors Avenue
P.O. Box 703
Dover, DE 19904
(302) 730-4366

Seeing Patients in Dover,
Milford, and Smyrna

- Orthopedics • Sports Medicine •
- Joint Replacement • Neck and Back Disorders • Occupational Medicine •
- Fracture Care • Hand Injuries •

Journal People

Houston Community News

By Pauline Morgan

Sunday worship service at Houston United Methodist Church is 9:30 a.m. Sunday School for all ages immediately follows the service at 10:30 a.m. Rev. Herman Lipsius is the Minister. All are welcome.

Last Sunday Rev. Lipsius delivered the message, "The Lord has Need for Him". He also spoke to the children about bells. Bells are used in a number of ways, one of which is the church bell. Whenever we hear it, we know it is time for church service. John Rose assisted in the service.

Mr. and Mrs. Francis Arthurs were greeters. Mrs. Mickey Keiley and Mr. Lee Moore were ushers.

Devon Burtelle was acolyte.

The Methodist Men of Houston and Asbury will hold their monthly breakfast meeting at Houston next Sunday, May 3, at 7:30 a.m. Leroy Calhoun will be the speaker.

Prayer changes things. More than 1600 persons have called a nationwide toll-free prayer line since it was opened April 5 by the Baltimore-Washington Conference. The confidential prayer line at 1-800-936-5893 is available from 9 a.m. to 5 p.m. Monday through Friday.

Several from Houston attended the Harrington Senior Center Annual Variety Show on Friday evening, April 24, at the Lake Forest High School auditorium. It was a good show.

Mr. and Mrs. Robert Van Alstine entertained guests recently. Their daughter, Sylvia, and husband Jim and children, Jim Jr., Desiree and Kyle Kohler from Schwenksville, PA, enjoyed visiting them.

Several from Houston attended the Milford Memorial Hospital Volunteer Appreciation and Service Awards Breakfast held Wednesday, April 22, at the Shawnee Country Club. Many present received pins or bars for the many hours of volunteering. Sincere appreciation was expressed by Dennis E. Klima, President C.E.O. of Bayhealth, Inc. and Bayhealth Medical Service, for all the help so freely given by the many volunteers. It was a delicious meal and all enjoyed the program also.



There was standing room only at the Harrington Senior Center's 6th Annual Variety Show on Friday night. Shown in photo on the left is good sport, Gary Downes, a candidate for the Delaware State Senate, dressed as Dorothy from "The Wizard of Oz." Gary was crowned "Little Miss Variety Show." In the photo on the right is the center's fearless leader, Gene Price, as the dying swan in "Swan Lake." Photos by Carol Ann Porter

Armed Service News

SEAMAN JOHN H. LAYNE
Coast Guard Seaman John H. Layne, a 1995 graduate of Lake Forest High School, has been selected as the Group Ohio Valley Sailor of the Quarter for the quarter ending March 31, 1998.

He has been actively working toward advancement to BM3, and has accepted many assignments to meet his goal, including taking orders to CG Station Destin, FL where he can hopefully fulfill his dream.

His performance and attitude are one that should serve as a model to everyone. He has volunteered to help out his shipmates in a time of need both on and off duty. SN Layne is the son of Ruth and Jerry Layne of Harrington.

Felton-Sandtown News

By Lola M. O'Day

Happy Birthdays extended to: Margaret C. Kates, Susan Melvin, William D. Loff, John W. Rawding II, Michelle Czelusniak, Susan Hickey, Ryan Myers, Michael D. Warren, Tony Hanges, Jene M. McNatt, John Kenneth Gooden, Taylor Brook Rosser, Linda Stubbs, John Derrickson Albert, Bill Gunkel, Michael Murphy.

Happy anniversary wishes to: Carlton and Marion Haines, Carol and Matt Fleming, Molly and Scott Stumpf, Wallace and June Long.

The Delaware Gypsy Moth Program season is here. The egg hatch should begin within the first 10 days of April. The aerial spraying for Delaware callers and for out-

of-state callers -- Hot line is 800-624-3334 for Delaware callers, and 302-697-4468 for out-of-state callers. The gypsy moth hot line will begin April 20. We will not begin aerial spraying until approximately May 1st. You still have time to put sticky barriers and tape on your yard trees. (Source: Delaware Gypsy Moth Newsletter)

Many get well wishes to Mary Ann Stumpf. Hope to see you out soon.

So glad for the afternoon visit of

Margaret Chambers, Camden, and her daughter, Rose, Dover.

Mr. and Mrs. James Lazarelli, Harrington, have arrived home from their vacation in Florida. They also spent an afternoon visiting with me. I really enjoyed the visit.

Many get well wishes to Jean Pizadelli of Felton. Hope to see you out and enjoying the spring weather and flowers. We all have missed you.

What's for lunch?



Call Newsphone to find out what's on the lunch menu at these schools:

- | | |
|-------------|---------------|
| Capital | Polytech |
| Smyrna | Milford |
| Lake Forest | Indian River |
| Seaford | Caesar Rodney |

Kent County 674-9999
Sussex County 424-4858



All calls to Newsphone are FREE!

DOVER DOWNS SLOTS
THERE'S ALWAYS SOMETHING AT DOVER DOWNS



PLAY "Lucky Spin" YOU COULD WIN UP TO \$10,000

- Wear any Dover Downs Slots Apparel. OR
- Join the Blue Diamond Club. OR
- Clip the coupon below & redeem at the Blue Diamond Club.

Bring in this coupon for your FREE LUCKY SPIN! Present this coupon to the Blue Diamond Club for your FREE SPIN. You must be a Blue Diamond Club member to be eligible. Membership is free. Join today! No play is required. Sweepstakes valid April 1 - 30, 1998.



An Open Invitation

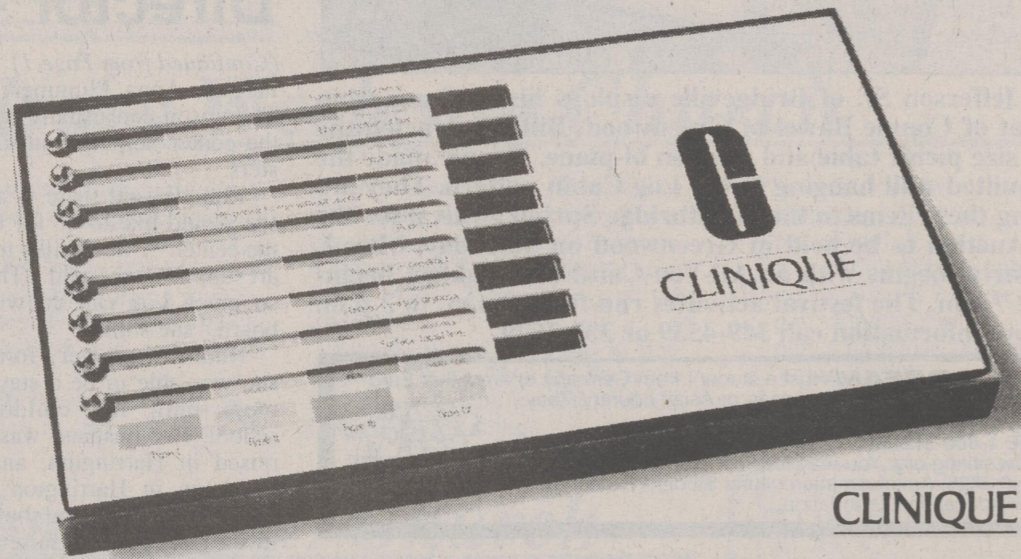

Clinique's shiny new counter is now open at Peebles. And you're invited.

You'll always be welcome to stop by. Ask questions. Meet new makeups. See what's just come in. And learn all you need to know to have great Clinique skin.

At Clinique, there's no guessing. With the help of the Computer, the Clinique Consultant can custom-fit a skin care system that works with clinical efficiency, and guide you to makeups

matched by skin type and skin tone. You'll learn the specifics of SPF's, understand the workings of exfoliation, and try on lipsticks and eyeshadow to your heart's content.

We look forward to welcoming you at our new counter.

Clinique.
Allergy Tested. 100% Fragrance Free.

Peebles

Great Fashions. Great Prices. Every Day!

THE PLAZA AT MILFORD • MILFORD • SHOP MON. - SAT. 10 A.M. - 9 P.M. • SUNDAY 12 NOON - 5 P.M. • 424-2213
REHOBOTH MALL • REHOBOTH • SHOP MON. - SAT. 10 A.M. - 9 P.M. • SUNDAY 11 A.M. - 5 P.M. • 645-7773
NYLON CAPITAL SHOPPING CTR • SEAFORD • SHOP MON. - SAT. 10 A.M. - 9 P.M. • SUNDAY 12 NOON - 5 P.M. • 629-3545

When Uncle Sam Sends You Your Tax Rebate...



Get a Greenwood Trust High-Yield CD to Earn a Great Rate!

You can open a Greenwood Trust Company Certificate of Deposit with as little as \$500. Call today for more information and rates.



GREENWOOD TRUST COMPANY

Member FDIC

SM

100 W. Market St., Greenwood, DE 19950 (302) 349-4512

The Banking Services You Expect...The Friendliness You Appreciate

Education & Sports

Lake Forest Spartans win two at Milford's track

By Keith S. Burgess
Freelance Writer

Lake Forest's once-beaten boys track took 16 of 18 events at Milford to prevail 114 - 30. Dion Gambles was a triple winner, while Ben Oyerly and Chris Scott had a pair of wins each.

John Brown's second place toss of 124 feet in the discus qualifies him for the state meet. Val Birgisson, the Iclander, scored thirds in the weights. Rob Young added points in four sprint events, while Corey Cole did the same in the three sprints.

Mike Gleeson and Sam Forester went 2-3 at 3200 meters. Garrett Gannon and Dan Gleeson completed a 1-2-3 sweep in the pole vault behind Adam Tazelaar.

Kychaun Garrett tallied four points in the triple and long jumps.

Milford's girls did somewhat better losing by 91-46. Crystal James, Latoya Smith and Candi Smith captured two events each. Crystal and Latoya added other points, elsewhere.

Nicole Faries hit the scoreboard in four events, good for nine points, as did Danielle Main. Jackie Hanson and Tracy Hayward had seconds, in the 3200 meters run and high jump, respectively. Ronette Powell was third in the discus. Nickey Middleton was third in the shot.



In photo on left Cody Lahman, 5, Shane Mitchell, 11, and Ashley Lahman, 8, enjoy French fries at the Harrington Little League ballpark on Saturday. Pictured above Cheyenne Caron, 8, and Lauren Jacobs, 8, enjoy opening day hot dogs at the Harrington Little League park. Photos by Carol Ann Porter.

W.T. Chipman has all the right moves

By Deborah L. Dean
Freelance Writer

Stepping onto the playing field, the Chipman baseball team puts fear into the hearts of their opponents. Although only 7th and 8th graders, these baseball players put on quite a show treating the fans to all the right moves.

Coach Ricky Brown is surrounded by talent. On Tuesday, against Laurel Thomas Davis dazzled the

crowd by striking out eight Bulldogs while also going 3-3 from the plate with two triples and a double. Sean Ward added two runs for Chipman, Dathan Zabel, Jason Bauer, and Brad Lands showcased precision hitting to get on base. Adding to the excitement was right fielder Pete Peterson's sliding catch for the third out, ending the third inning. Dathan Zabel showed his finesse by sneaking passed the Laurel first baseman to steal second base.

The Spartans lead easily throughout the game until a series of errors late in the game threatened their lead. Unwilling to face defeat on home turf, the Chipman gang pulled out a 7-6 win over Laurel. The Spartans trampled Dover Air 25-2 on Friday.



Lake Forest's Dathan Zabel (#7) takes a few step off of first base in hopes of an opportunity to steal second. Photo by Deborah L. Dean.

Lake Forest tracksters win twice

By Keith S. Burgess
Freelance Writer

Jim Blades' track teams, each beaten once, tallied a pair of victo-

ries at Polytech. Jenny Haight figured in the three of the home teams wins. She ran for W.T. Chipman, Harrington, formerly.

Latoya Smith had a career day as

Greenwood Alumni reunion set for May 9

The Greenwood High School Alumni Association will be celebrating its 60th Annual Reunion on Saturday, May 9 in the Woodbridge Elementary School cafeteria.

Presiding over the short business meeting, following the dinner by cafeteria staff, will be President Mary Lou Hatfield Hurd. Mary Lou graduated from Greenwood High in 1956, after which she was employed by the Army Air Force Exchange Service as business manager of Dover AF Base Exchange for 38 years. She is married to Jim Hurd and they live in Dover.

Mary Lou invites all alumni of Greenwood High School to attend this evening of reminiscing. Call 349-4408 for reservations, preferably by May 2.



Mary Lou Hatfield Hurd

Spartan Spirit Calendar

- May 1
LFHS Boys Track at Dover Relays • TBA

- WTC Softball & Baseball host Milton • 4:00 p.m.
- May 2
LFHS Girls at Twilight Relays TBA
- May 4
WTC Softball & Baseball vs Delmar • Away • 4:00 p.m.

- LF Athletic Boosters Meeting at LFHS • 7:30 p.m.
- May 5
JV Baseball & Softball vs IR Away • 4:15 p.m.

- Varsity Baseball * Softball vs IR • Home • 4:15 p.m.

- Golf vs Smyrna at Garrison's Lake Country Club • 4:00 p.m.

- Girls Tennis vs IR Away • 4:00 p.m.

- Boys Tennis vs IR at Polytech • 4:00 p.m.

Fax Your Sports News to us at 398-3824!
Weekly Deadline: Friday @ 4 p.m.

Richard C. Paul, M.D. Antoinette M. Ptak, M.D.

are pleased to announce the opening of their office for the practice of

Urology & Urologic Oncology

on April 27, 1998 at 3 Sussex Avenue Milford, Delaware (302) 422-5569

Management of Prostate, Bladder & Kidney Disorders, Infertility, Incontinence, Impotence, Stone Disease



Bill Jefferson Sr. of Bridgeville displays his craftsmanship and that of Connie Bavel of Greenwood. Bill constructed the child's size picnic table and wooden bi-plane. Connie made the hand quilted wall hanging in the Log Cabin pattern. They are donating these items to the Woodbridge Spring Festival for the Silent Auction to be held in Greenwood on Saturday, May 2. The festival begins with an All-You-Can-Eat Breakfast beginning at 7 a.m. The festival activities run from 9 a.m. to 3 p.m. For more information call 349-4539 or 337-7029.

SHARE A DREAM Host a student from Germany or any other European, Scandinavian, South American or Asian country. They have own spending money and insurance.
Call **AISE 1-800-SIBLING** or visit our web at <http://www.sibling.org>. You may also contact the local rep, Ann, at 302-846-3836. American Intercultural Student Exchange — non-profit educational foundation.



Director -

(Continued from Page 1)
Farmer, Anna Plummer and Lynn Thompson can usually be found at the center helping with the youngsters.

Rhonda said there is a lot more she would like to do for the kids at the center. "I would like to get some art supplies," she said. "There's only so much you can do with poster-board," she smiled.

Rhonda feels very fortunate that she was able to be a stay-at-home-mom until her children began school. Her husband was born and raised in Harrington, and Rhonda has been in Harrington since she was 12 years old, and they both feel it is a great place to raise children.

"I try to teach the kids at the center what I always taught my kids. You have to respect other people and most importantly, respect yourselves," said Rhonda. "I also tell them that the youth center can only be what they want it to be," she said.

Carol Ann Porter can be reached at (302) 398-3206 or hjournal@newszap.com

Who goes to Delaware Tech?

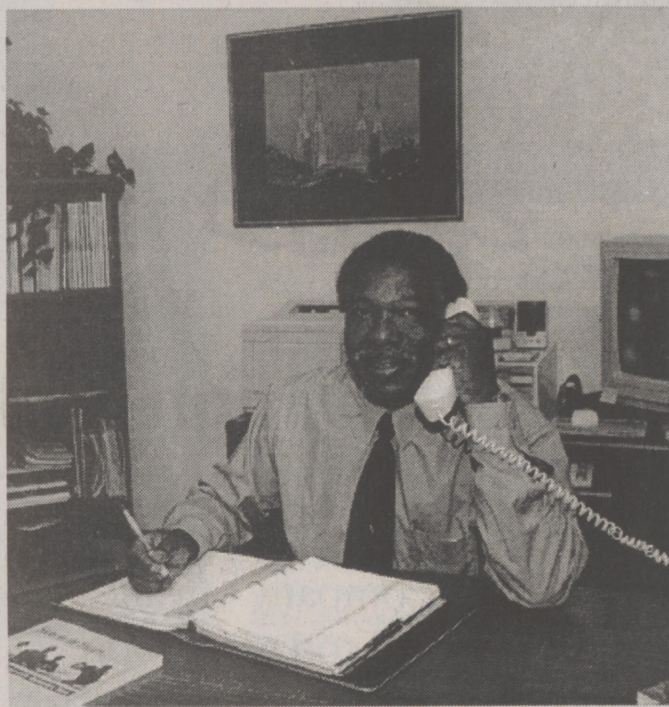

I did!

Jonathan Stewart

Business Administration

"The quality reputation of the Business Administration program at Delaware Tech was important to me."

You've got options this summer . . .

- **New Degree Options:** Industrial Maintenance, Semiconductor Manufacturing, Drug and Alcohol Counseling, and Gerontology.
- **Two Sessions** (June 1 - August 6 and June 16 - August 6)
Select courses early.
- **Choose** from over 100 courses that fit your schedule-- days, evenings, or video telecourses you can take at home.

Connect with Delaware Tech

Call the campus nearest you or use our web address at <http://www.dtcc.edu> for info.

Dover: 741-2700; Georgetown: 856-5400 ext. 601
Stanton/Wilmington: 888-5288

Don't Wait Register NOW for Summer and Fall!



GET YOUR GARDEN GROWING

Spring Has Sprung and We Have Exactly What You Need For Your Yard, A Relative or Friend, and Let's Not Forget **MOTHER'S DAY IS MAY 10!**

Bedding Plants • Hanging Baskets
Geraniums

STEVENSON'S GREENHOUSES

Mon.-Sat. 9 a.m. - 6 p.m. • 424-0444
1/8 mile from Canterbury/Milford Road (Rt. 15) on Ward Branch Lane (located at S-turn)
8 miles from Rt. 13

Custom Porch Enclosures AFFORDABLE PRICES

Bring the outdoors inside by enclosing your present Deck or Patio.

VINYL TECH
Manufacturers of Quality Vinyl Enclosures

CUSTOM SIZED TO FIT your deck or patio
100% FINANCING

Quality Builders, Inc.
184 KATHERINE DR., DOVER, DE
FREE ESTIMATES
Call (302) 674-1440

Religion

CHURCH SERVICES

ASBURY UNITED METHODIST CHURCH
200 Weiner Avenue, Harrington
Church School 9:45 - 10:45 a.m.
Worship Service 11 a.m. - Noon

CALVARY WESLEYAN CHURCH
240 Delaware Avenue, Harrington
Sunday School 9:30 a.m.
Morning Worship 10:45 a.m.
Children's Church 10:55 a.m.
Evening Worship 6 p.m.

DOVER MIRACLE REVIVAL CENTER
105 West Liberty Street, Harrington
Sunday School 10:30 a.m.
Sunday Service 11:30 a.m.
Bible Study 7:30 p.m. Tuesday
Friday Night Service 8:00 p.m.

HARRINGTON BAPTIST CHURCH
East Liberty Street, Harrington
Sunday School 9:45 a.m.
Worship Service 11 a.m.
Evening Worship 7 p.m.

INDEPENDENT BIBLE FELLOWSHIP CHURCH
Milford-Harrington Hwy.
(Rt. 14 E.), Harrington
Sunday School 10 a.m.
Worship Service 11 a.m.
Evening Worship 7 p.m.

METROPOLITAN U.M. CHURCH
West Street, Harrington
Sunday School 10:30 a.m.
Worship Service 11:30 a.m.
Monday Prayer: 1:30-2:30 p.m.

PILGRIM CHAPEL
Milford-Harrington Hwy.
(Rt. 14 E.), Harrington
Sunday School 9:30 a.m.
Worship Service 10:40 a.m.

PROSPECT UNITED METHODIST CHURCH
Vernon (Rt. 14 W.), Harrington
Sunday School 9:30 a.m.
Worship Service 9:45 a.m.

ST PAUL AME CHURCH
West Street, Harrington
Sunday School 10:30 a.m.
Church Service 11 a.m.
Prayer Meeting 6 p.m. Wed.
Bible Study 7 p.m. Wed.

ST BERNADETTE CATHOLIC CHURCH
109 Dixon Street, Harrington
- Mass Schedule -
Wednesday 7 p.m.
Saturday Vigil 4:30 p.m.
Sunday 9:30 a.m.

ST. STEPHEN'S EPISCOPAL CHURCH
Roughley Hill Road, Harrington
Sunday School 9:30 a.m.
Worship Service 10:30 a.m.

TRINITY UNITED METHODIST CHURCH
63 Commerce St., Harrington
Sunday School 10 a.m.
Worship Service 11 a.m.

THE CHURCH OF JESUS CHRIST OF LATTER-DAY SAINTS, HARRINGTON WARD
Milford-Harrington Hwy.
Harrington
Priesthood/Relief Society 9:30 a.m.
Sunday School 10:25 a.m.
Sacrament Meeting 11:20 a.m.

Maloney - Baldwin engaged

Carroll and Ruth Ann Maloney of Houston are pleased to announce the engagement of their daughter, Marlene R. Maloney, to David Baldwin, son of William Baldwin and the late Mary Baldwin of Richmond, VA.

The bride-to-be is a graduate of Milford High School and Salisbury State University. She is employed by Sentry Insurance Company of Richmond, VA.

Her fiancé holds a Master's degree in nursing and is employed by Medical College of Virginia in Richmond.

An August 25, 1998, wedding is planned in Richmond.



William Baldwin and Marlene R. Maloney

Pilgrim Chapel Church News

Because we choose to pray and allow God to guide our decisions does not guarantee that we will not experience sickness even unto death. This will come to each of us and to those we love. God has a plan. He wants to be involved in every aspect of our life, the good and the bad. Trouble and joy, success and sickness should be part of our conversations with God. We invite His Lordship to our experience and our response. We, in prayer, invite Him to order the situation - and ourselves - according to His will. Our prayers should be for more than this week's prayer list, our prayer should be an important part of the fabric of the life of the community which includes sickness and happiness. Continual prayer brings everything into God's presence and welcomes His perspective.

God's "agenda" is often not the same as ours, it is infinitely superior to our own. No problem is too great nor too small. Our prayer specifically includes confession as we humble ourselves before God. As we kneel in prayer we are giving a physical demonstration of our confessions - our inadequacy in the presence of His perfection. We love God and as we pray our faith grows. God has power. God's character determines how that power is exercised. Our faith in God's love gives us confidence, though our own judgement is limited and inaccurate.

Today the title of the lesson was "Prayer and Healing" from the scripture of James 5:13-18 and Corinthians 12:7-10. Take a look around you and witness the power of prayer, things are happening due to prayer. God takes care of us and we never have a burden too heavy to carry. He is our comfort and our hope.

Rev. Scott called the congregation to worship bringing us his sermon on the second part of the Beatitudes found in Matthew 5:7-12. Read this in your Bible and rejoice, this was Christ's sermon. Heather Legates shared her talent of singing a hymn for us as her

Rev. Scott is revising our bulletin to make it more useful. You will find the prayer requests, birthday, and anniversary list on the back page. The purpose is so that it can be attached to our refrigerator and recalled in our prayers. This is a helpful caring suggestion for our every day prayer life.

Anyone desiring to become a member of the church - please contact the pastor. In joining you will experience not only being closer to our God but there is strength and learning and a fellowship with members that is rewarding. In truth special ministry. The congregation enjoyed her rendition and hope that she sings for us again.

Prospect United Methodist Church News

"If ye abide in me, and my words abide in you, ye shall ask what ye will, and it shall be done unto you." (John 15:7)

Rev. James Carmean Jr. is the minister at Prospect Church, which is located five miles west of Harrington on Route 14 in Vernon. We invite you to worship with us. We have Sunday School at 8:45 a.m. and the worship service is at 9:45 a.m. Mary Lou Wright is the pianist, Vivian Newnam is organist.

On Sunday, April 26, Julie Camper was greeter and Jonny Woodward was acolyte. The introit by the choir was "We Have Come Into His House". For the anthem the choir sang "Because He lives". Leah Wheeler prayed the offertory prayer and Leroy Wheeler and Herman Zeiler were ushers.

Rev. Carmean talked to the children about Band-aids. Back in 1920, Earl had just gotten married. When his wife started to learn to cook she kept burning herself. All the bandages that were made at that time were large ones. Earl thought about that and he made a

smaller one for his wife to use and it helped to heal the hurt. God helped us heal our hurts by sending His son, Jesus to pray with us and for us and to be everpresent with us.

Rev. Carmean read a letter from the Bishop concerning the uniting in marriage of homosexuals. Ceremonies should not be conducted by Methodist ministers that unite 2 people of the same sex. He also said God's grace is available to all.

Everything our ancestors have worked for, is being taken away from us, our heritage is being undermined. We have worked hard for our church and we should not let it be taken away from us. Over five million members of Methodist churches have been lost. We must pray.

Thought for the week: I do the very best I know how and I mean to keep doing so until the end. -- Abraham Lincoln.

April 30 - 7 p.m. Choir practice.
May 5 - 7 p.m. Nite Lites meet at the church.
May 6 - 7-9 p.m. meeting at Whatcoat Church in Dover.

Obituaries

WILLIAM F. EDWARDS
William F. Edwards of Magnolia died of a heart attack Tuesday, April 21, 1998, in New Jersey. He was 49.

Mr. Edwards was born in 1949 in Milford, the son of the late Ada Mae and Woodrow Wilson Edwards.

He was a 1967 graduate of Felton High School.

Mr. Edwards served in the U.S. Army, serving two tours in Vietnam during his eight years of service. He separated in 1976, and had achieved the rank of sergeant.

He worked for AIM Transport Inc., Rosedale, MD, where he was employed as an over-the-road driver.

He enjoyed bowling and playing cards.

He is survived by his wife of 23 years, Darlene Fuller Edwards; four sons, William J. Edwards, Edward Tripp, Woodrow Lane Edwards and Jan Michael Edwards, all of Magnolia; two daughters, Tina Fuller of Magnolia and Tonya Edwards of Wilmington; three brothers, Allen W. Edwards of Edwardsville, Robert W. Edwards of Fort Worth, Texas, and P. Ronald Edwards of Bel Air, MD; a foster brother, Walter Smith Edwards of Wyoming; two sisters, Joyce D. Melvin of North Highlands, CA, and Ruth Thomas of Wyoming; and eight grandchildren.

Service was Monday at the Pip-pin Funeral Home, Wyoming. Burial was in Mount Olive Cemetery, Sandtown.

LAYMAN SYLVESTER KILGO SR.

Layman Sylvester "Sonny" Kilgo Sr. of Seaford died of heart failure Sunday, April 19, 1998, in Nanticoke Memorial Hospital. He was 66.

Mr. Kilgo was born Feb. 29, 1932, in Seaford. He served in the U.S. Army.

Mr. Kilgo was a member of the United Assembly of Christ, Bridgeville, and he sang with the Westinairs Group.

He is survived by his wife, Cynthia Kilgo of Seaford; two sons, Nathaniel Beulah of Minneapolis, and Layman Sylvester Kilgo Jr. of Seaford; seven daughters, Iris Cannon, Melissa Smith, Theresa Bracey and Sonya Whitney, all of Seaford, Karen Doakes of Bridgeville, Dawn Cannon of Fort Meade, MD, and Kimberly Gibbs of Harrington; four stepsons, Carlton Hughes Sr. of Seaford, Thomas Hughes of Milton, Kevin Gibbs of Ellendale and Adrian Gibbs of Bridgeville; four brothers, Frank Kilgo, James Kilgo, Fred Kilgo and Harry Kilgo, all of Seaford; three sisters, Alice Blockson of Seaford, Sherlene Mason of Chicago, and Mary Taylor of Boston; 33 grandchildren; 11 great-grandchildren; 11 brothers-in-law; seven sisters-in-law and a host of nieces, nephews and cousins.

Service was Saturday at John Wesley United Methodist Church in Seaford. Burial was in Mount Calvary Cemetery in Concord.

CORINE PALMER FISHER
Corine Palmer Fisher of Dover died in Bayhealth Kent General Hospital Saturday, April 18, 1998. She was 60.

Mrs. Fisher was born June 17, 1937, in Woodside, the daughter of Horace Tribbett and the late Catherine Tribbett.

She was raised in Woodside. She attended school at Booker T. Washington and William Henry schools. She worked for General Foods Corp. for 25 years, retiring March 31, 1997.

She is survived by a son, John B. Tribbett of Dover; two daughters, Gloria Smith Robinson of Goldsboro, MD, and Carol Tribbett of Dover; three brothers, June Harris of Magnolia, John Tribbett of Smyrna and Russell Tribbett of Dover; six sisters, Ruth Burris of Magnolia, Louise Dickerson of Camden, NJ, Lillian Quail of Felton, Frances Lamb and Maude Young, both of Dover, and Mildred Harris of Woodside; 10 grandchildren, Edward Tribbett of Rehoboth Beach, Lamont Smith, Lanay Smith, Catherine Smith and Henry Smith, all of Felton, David Tribbett and Lamar Tribbett, both of Dover, Keisha Justice and Neshell Justice, both of Accomac, VA, and Demetris Baynard of Wilmington; four great-grandchildren; her devoted friend, Albert Jones; and a host of nieces, nephews, cousins and friends.

Service was Saturday at Bennie Smith Funeral Home, Dover.

Burial was in Sharon Hills Memorial Gardens.

LISA CAROL GOODNIGHT

Lisa Carol Goodnight of Sedalia, MO, formerly of Dover, died of cancer Sunday, April 19, 1998, in her home. She was 40.

Mrs. Goodnight was born in Woodstock, VA, the daughter of the late Vernon and Dorothy Kelly. She graduated from Caesar Rodney High School in Camden.

Mrs. Goodnight enjoyed reading, traveling and music. She was a loving mother and grandmother. She enjoyed spending quality time with her children and grandchildren. Ms. Goodnight frequently visited her family in Dover and Smyrna.

She was preceded in death by a brother-in-law, Ricky D. Goodnight.

She is survived by her husband, Carl David Goodnight of Dover; two daughters, Amanda Hill and Christinea Goodnight, both of Sedalia; three grandchildren, Cheyenne, Cherokee and Raven of Sedalia; one brother, Jerry Kelly of Dover; two sisters, Joyce Ridgley of Edinburg, VA, and Bobbi Costello of Dover; four nephews, Christopher Gearhart, Jason Goodnight, Michael Costello and Michael L. Costello of Dover; and in-laws, Lavern and Al Brown of Dover, Carl Goodnight of Dover, Mr. and Mrs. Diane Ruff of Felton, and Linda C. Goodnight of Dover.

Service was Thursday at Heckart and Gillespie Funeral Home in Sedalia. Instead of flowers, the family suggests contributions be made to Amanda Hill, 403 W. Hurley Road, Sedalia, MO.

Calvary Wesleyan Church

There will be a cast party/picnic for everyone who participated in any way in the Drama "One Voice", at the home of Sandra and Walt Messick this coming Sunday, May 3, immediately after church. Bring a covered dish and a lawn chair.

May 8 at 7 p.m. there will be a performance in the sanctuary by

the Illusionist, Toby Travis. The tickets are available at the Christian book stores. This performance is sponsored by Fourth Man Ministries, Aldan Productions and the Lite FM.

Wes King will be here to perform on Friday, May 15. There are still a few tickets available at the Christian book stores.

This week's events:
Wednesday, April 29:
6 p.m. Family Dinner
7 p.m. Adult Bible Study - Revelation Exposed (Ch. 6-the 7 seals)
7 p.m. Xtreme Youth
7 p.m. Clubhouse Ministries
Coming Events:
Sunday, May 3 - 8 a.m. Wesleyan Men's Breakfast.

Friday, May 8 - Christian Illusionist - Toby Travis.
Tuesday, May 12 - Ladies Bible Study - trip to Lancaster.
Thursday, May 14 - Best Years Fellowship.
Friday, May 15 - Wes King in Concert.
Wednesday, May 20 - LBA Mtg. at 8 p.m.

Asbury U.M. Church

Coming Events:
Sunday, May 3 - United Methodist Men's Breakfast at Houston Church - 7:30 a.m.
Tuesday, May 5 - Vacation Bible School Preview meeting - 7 p.m.

Thursday, May 7 - Music Committee meeting - 6:30 p.m.
Sunday, May 10 - Mother's Day - get your Memorial & Honors names in the bulletin by listing them with a member of the Jr. Christians Class by May 3.

Sunday, May 17 - Talent Night & Pot-Luck Dinner - 6 p.m.
Sunday, May 31 - Choir Awards during Morning Worship service - 11 a.m. Lake Forest Ministerium Baccalaureate Service at LFHS that night.

Rev. Herman will be offering the Disciple I Bible Study. If you are interested in joining this study, please let the church office know so a day and time can be set.

"CARE NOTES" are spiritual help guides on a wide variety of topics, displayed in the church vestibule. They are very useful for hospital visits, nursing home patients and people in need. Also,

the "UPPER ROOM" for May/June is now available.

Our Pastor, Rev. Herman Lipsius, and the family here at Asbury welcome all who wish to join us. We have an active Prayer Chain and you can call the chairperson, Frances Mason at 398-3410 or Eloise Shaffer at 398-8930 with your prayer requests. We have large print bulletins and FM sound enhancement receivers. Simply ask any usher for assistance. If you are visiting or new to our community we encourage you to join us. We have a private chapel for use anytime and the door can be closed for quiet communion with God.

Asbury United Methodist Church is found on the corner of Weiner Avenue and Liberty Street in Harrington. Sunday morning worship begins at 11 a.m. with nursery provided for all children age 5 and under. Church School starts at 9:45 a.m. and classes are available for all ages of children and adults. If you have any questions or concerns, contact the church office between 9 a.m. and 12 noon weekdays at 398-3390.

The Worst Time To Arrange A Funeral

It may sound strange, but the worst time to make a funeral arrangement is when a family member has just died.

We believe that surviving family members should be spared the heavy burden of making funeral arrangements immediately after a death has occurred.

That's why we stand ready to help you plan and fund a funeral long before the need arises. You can make most of the important decisions while time pressures and emotional stress are not so overwhelming.

Through a funded prearranged funeral program, you can set aside money to pay for a funeral in the future. And your family will be protected from future inflation and funeral costs.

Call or come by to discuss funeral prearrangement... a caring thing to do for your family's peace of mind, and your own.

Melvin Funeral Home
Harrington Delaware 19952
(302) 398-3884
"Where loved ones are Cherished & Remembered."

Church Directory

Your Ad Could Be Here!
Call 398-0443
To Reserve Your Church Directory Ad Space Today!



349-4561
1-800-777-4561

"Go to Church on Sunday"



Join the World on the Web for as low as \$7.47 per month!

This Low Rate Includes:

- Ten hours per month on-line
- E-mail
- Access to the World Wide Web
- Technical support
- Free Personal Home Page
- Local numbers to get on-line ...and much more!

Don't be left out!
Subscribe today to ICNet Internet Services!
Call 1-800-282-8586.

Low rates are also available for unlimited use.
For information on Commercial & Dedicated Accounts call (410)860-2100.

CLASSIFIEDS

422-1203

398-0443

629-0565

FREE CLASSIFIEDS FOR ANY PERSONAL ITEMS FOR SALE UNDER \$10,000.
Reasonable rates for business ads & items over \$9,999!

YOUR FREE AD WILL BE PLACED IN THE
**THE LEADER & STATE REGISTER, MILFORD CHRONICLE,
THE HARRINGTON JOURNAL, & SUSSEX POST!**

REACH OVER 100,000
Southern Delaware
CLASSIFIED READERS
WITH A SINGLE PHONE CALL!



<p>Classification Listing</p> <p>This complete classification listing includes PAID and FREE classified ads. Remember... "FREE CLASSIFIEDS" are only for your personal items for sale priced under \$10,000. Regular rates apply to ads placed for a commercial venture.</p> <p>*An asterisk denotes a category that requires pre-payment.</p>	<p>Personals* Share A Ride Special Notices* 900 Numbers*</p>	<p>Merchandise</p> <p>Air Conditioners Antiques Appliances Appliance Parts Beauty Supplies Bicycles Books and Magazines Building Materials Business Equipment Carpets/Rugs Children's Items China, Glassware, Etc. Clothing Coins/ Stamps Collectibles Computer/Video Crafts/Supplies Cruises Drapes, Linens & Fabrics Fireplace Fixtures Firewood* Furniture Furs Health & Reducing Equipment Heating Equipment/Supplies</p>	<p>Household Items Hunter's Guide Insurance Jewelry Lamps/ Lights Luggage Medical Items Miscellaneous Musical Instruments Office Supplies/ Equipment Pets/ Supplies/ Services Photography Plumbing Supplies Pools & Supplies Restaurant Equipment Satellite Sewing Machines Sporting Goods Stereo Equipment Television/Radio Tickets Toys & Games VCRs Wanted to Buy*</p>	<p>Agriculture</p> <p>Christmas Trees* Farm Equipment Farm Feed/Products Farm Miscellaneous Farm Produce* Farm Services Offered Farm Supplies/ Services Wanted Fertilizer Horses Landscaping Supplies Lawn & Garden Livestock Poultry/Supplies Seeds/ Plants/ Flowers</p>	<p>Real Estate</p> <p>Business Places Commercial Property Condos/Townhouses Farms Houses - Sale Hunting Property Investment Property Land Lots - Sale Open House Out of State Property Property Inspection Real Estate Wanted* Resort Property Warehouse Space Waterfront Property</p>	<p>Mobile Homes Rent Mobile Homes Sale</p>	<p>Recreational</p> <p>Boats Campers/RVs Marine Accessories Marine Miscellaneous Motorcycles Sport Vehicles/ ATVs</p>	<p>Automotive</p> <p>Automobiles Autos Wanted Classic Cars Commercial Trucks Construction Equipment Foreign Cars Four Wheel Drive Heavy Duty Trucks Parts/Repairs Pickup Trucks Tractor Trailers Utility Trailers Vans</p>	<p>Public Notices</p>
<p>Announcements</p> <p>Auctions Car Pool Card of Thanks* Found Garage/ Yard Sale* Give Away In Memoriam* Lost</p>	<p>Employment</p> <p>Employment/ Full-Time Employment/Medical Employment/Part-Time Employment Wanted* Job Information* Medical Services Sales</p>	<p>Financial</p> <p>Business Opportunities Money Lenders* Tax Preparation</p>	<p>Services</p> <p>Babysitting Child Care Needed Child Care Offered Instructions Services Offered*</p>	<p>Rentals</p> <p>Apartments Business Places Commercial Property Condos/Townhouses Farm Property Houses - Rent Land Rental Needed*</p>	<p>Mobile Homes</p> <p>Mobile Home Lots Mobile Home Parts</p>	<p>Real Estate</p> <p>Business Places Commercial Property Condos/Townhouses Farms Houses - Sale Hunting Property Investment Property Land Lots - Sale Open House Out of State Property Property Inspection Real Estate Wanted* Resort Property Warehouse Space Waterfront Property</p>	<p>Recreational</p> <p>Boats Campers/RVs Marine Accessories Marine Miscellaneous Motorcycles Sport Vehicles/ ATVs</p>	<p>Automotive</p> <p>Automobiles Autos Wanted Classic Cars Commercial Trucks Construction Equipment Foreign Cars Four Wheel Drive Heavy Duty Trucks Parts/Repairs Pickup Trucks Tractor Trailers Utility Trailers Vans</p>	<p>Public Notices</p>

Classified office hours:

Monday thru Friday 8 a.m. - 5 p.m.

Deadlines to Place, Cancel or Change Ads:

SUSSEX POST: 11 a.m. Monday
HARRINGTON JOURNAL: 11 a.m. Monday
MILFORD CHRONICLE: 11 a.m. Monday
Wed. LEADER/REGISTER: 11 a.m. Monday
Fri. LEADER/REGISTER: 11 a.m. Wednesday

Rules for placing FREE ads:

- 4 lines for 4 weeks
- Price must be included in ad
- Ad must contain only 1 item per ad
- Must call to renew ad
- Regular deadlines apply
- Must be personal items for sale under \$10,000

How to place your ad:

Call one of the numbers above
Fax your ad to: (302) 629-6700
Or mail your ad to: Southern Delaware Classifieds
P.O. Box 1130, Seaford, DE 19973

Blind Box (confidential) Ads:

All information concerning the box holder is confidential. Pick-up replies: \$7; Mail replies: \$11
Responding to a blind box ad: Some ads request that you reply to a Southern Delaware Blind Box Number. Address responses as indicated in the ad, and we will forward your letter to the advertiser.

Forms of payment

We Accept: MasterCard, VISA, DISCOVER

Errors/Adjustments: Please read your ad carefully the first day it appears. In case of an inadvertent error, please notify us prior to the deadlines listed. We will not be responsible for more than 1 incorrect insertion, or for more than the extent of the ad rendered valueless by such errors. Advertiser assumes responsibility for all statements, names and content of an ad, and assumes responsibility for any claims against the Southern Delaware Classifieds. All advertising is subject to publisher's approval. The publisher reserves the right to accept or reject any or all copy, and to insert above any copy the word "advertisement". All ads accepted are subject to credit approval. All ads must conform to Southern Delaware Classifieds style and are restricted to their proper classifications. Some classified categories require advance payment.

20 Found
DOG WHITE W/BROWN SPECKLES, med size, female, w/red collar. Found along Atlanta Rd. North of Seaford. 628-0623

20 Found
MED. SIZE CHOW MIX DOG no collar, p/up & recovering from car accident. Ellendale-near Rt. 113. Call 856-9399

25 Garage/Yard Sale
COLLINS MILL between G'town & B'ville, 18 & 404 beside Collins Pond, Fri & Sat, May 1st & 2nd

25 Garage/Yard Sale
COMMUNITY YARD SALE Sat. May 2, rain or shine 8 AM til 2. The Meadows at Cabbage Pond Dev., Cy. Rd 224 in Lincoln. Toys, kids clothes, household, baby goods. Don't miss it.

25 Garage/Yard Sale
GIANT YARD SALE May 2nd, 8 AM., 4575 Milford/Harrington Highway, tools, furniture, household items.

25 Garage/Yard Sale
GREENWOOD May 2, 8 am, 2 mi. west of Greenwood on Rt. 16. Lg. Grey House on right.

25 Garage/Yard Sale
LINCOLN Cedar Village Tr Pk, Lot 149, Multi-Family, Sat, Mat 2nd, 8-12, toys, kids & maternity clothes, books, household stuff, tables of 25 cents items, take school bus entrance, 1st left then left again.

25 Garage/Yard Sale
LINCOLN Sat. 9-1 Road 224, 3/4 mile W. of 113 (turn at weather ball) TV, WP, tandem, household items

25 Garage/Yard Sale
MILFORD - Sat. 5/2, 9am-4pm 1/2 mi. off Rt. 1 east on Rd. 206, right at Hidden Meadows. Signs posted. MULTI-FAMILY - something for everyone!

25 Garage/Yard Sale
MILFORD - Sat. 5/2, 8am-7pm MULTI FAMILY County rd. 620, off Rt. 36 across from Abbott's Mill Pond.

25 Garage/Yard Sale
MILFORD - Sat. 5/2 7am-? 18 Elizabeth St. Sleeper sofa, table, chairs, some antiques, small TV, toaster, elec. bake potato maker, can opener, king size spread, many misc. items.

25 Garage/Yard Sale
MILFORD - Sat., 5/2, 9am-? 603 N. Walnut St., MOVING SALE!!! Computer desk, exercise mach., old computer, lots of household items!

25 Garage/Yard Sale
MILFORD - Sat. 5/2 & 5/3, 8am-5pm NEIGHBORHOOD YARD SALE - off Bus. Rt. 1 to N.E. 8th St. to Saw Mill Village. Signs Posted.

25 Garage/Yard Sale
MILFORD 805 N. Walnut St. Sat. May 2nd, 8:30 am - 1

25 Garage/Yard Sale
MILFORD MAY 2ND Webb Manor 9 Betty Dr. 2 family, bikes, beanie babies, household, clothing and many other items.

25 Garage/Yard Sale
MILFORD MAY 2 'Old Shawnee Rd, 8 Am til.

25 Garage/Yard Sale
MILLSBORO - Sat., 5/2, 8am-1pm 334 Main St. across from Hitchen's Auto. Adult & children's clothes, baked items, misc. items.

25 Garage/Yard Sale
SEAFORD - Sat. 5/2 7am-? 510 Arbutus Ave. in Woodside Manor (behind BP Station). Little bit of everything.

25 Garage/Yard Sale
YARD SALE MAY 2ND 8-12. Moving must sell everything. Misc. items Turnbill Pond Rd behind the Colony Inn in Milford.

30 Give Away
20 TOMATO CAGES - FREE made of concrete reinforcement rods. Call 628-9756

4 SAW HORSE TRUSSELS
Free! Call 628-9756

FREE CHERRY FIREWOOD
You cut yourself. Call 875-7323.

FREE HORSE MANURE Exc.
for gardens. Call 398-3954

FREE KITTENS adorable yellow tiger striped markings free to good home 422-4011

MALE CAT Gold/white striped tabby, very friendly, Drake Farm, Lincoln area, been here since approx. 2/28. 424-4249.

PICNIC TABLE w/1 bench, free, call 628-9756

40 Lost
LADIES GOLD ID. BRACELET approx. mid-March in Walmart, Milford area, engraved with "Helet" Reward 395-5227

TABBY CAT grey/brown w/ black stripes, 10 mos. old, "Tiger", near Fisher Ave., Milford. Call 422-4795

YELLOW LAB IGA Delmar vic. has birthmark on left of nose male 3 yrs. old, "Roscoe" red collar w/lags & lic. Call 846-9998

Due to Increased Production
NANTICOKE HOMES, INC.
has an immediate need for full time, experienced:
FRAMERS, DRYWALL HANGERS/FINISHERS, SHINGLERS, PAINTERS, TRIM CARPENTERS, ELECTRICIANS & PLUMBERS, FORKLIFT DRIVERS, SIDING/VINYL INSTALLERS

Who are tired of seasonal work and no benefits. Come to work where the seasons and available work never changes. Comparable starting wages and an excellent benefit package.
Apply in person.

MONDAY THRU FRIDAY 8 A.M. - 2 P.M.
NANTICOKE HOMES, INC.
RT. 13 GREENWOOD, DELAWARE
E.O.E. M/F

Due to Increased Production
NANTICOKE HOMES, INC.
has an immediate position available for an experienced:
ASSISTANT PURCHASING AGENT

Must be detail-oriented, excellent communicator, work well with others. Computer experience necessary. Comparable starting wages and an excellent benefit package.

Apply in Person
Monday thru Friday, 8:00 a.m. - 2:00 p.m.

Nanticoke Homes, Inc.
Rt. 13 Greenwood, DE
EOE M/F

65 Employment FT
CRIMINAL JUSTICE ACADEMY DIRECTOR - Wor-Wic Community College is accepting applications for a director of the Eastern Shore Criminal Justice Academy. The director is responsible for the operation and management of the regional criminal justice academy that provides entrance-level, supervisory and specialized training for more than 40 law enforcement and correctional agencies. Requirements include a bachelor's degree in criminal justice or a related field, strong oral and written communication skills and 10 years of experience as a criminal justice official with five years of progressively-responsible management experience, including strategic planning, budgeting, organization and supervision. Interested applicants should submit a letter of interest, resume and the names, addresses and telephone numbers of three references to: Thomas N. Tyson, Director of Accounting and Personnel, Wor-Wic Community College, 32000 Campus Dr., Salisbury, MD 21804. Applications will be accepted until May 15 or until the position is filled. Wor-Wic is an equal opportunity employer.

65 Employment FT
DELAWARE PRINTING COMPANY has opening for a machine operator experienced with inserting machines, preferably Harris Sheridan 1372. Responsibilities to include full operation of the inserting machine and the training and supervision of operators and leaders. Company benefits include: hospitalization and dental plans, paid vacations, life insurance, short term and long term disability insurance, flexible hours. Send resume with salary objectives to Don Clendaniel, Operations Manager, Delaware Printing Company, PO Box 737, Dover, DE 19903.

DRIVER IMMEDIATE POSITION for class A CDL, 2 yrs. min. experience. Local haul no overnight. Year around, pd. vac., pays weekly \$450 - \$650. Call Strong Trucking 410-673-7441

DRIVERS
Class B Drivers, CDL, 40+ hours pr week, local runs, paid holidays and uniforms. Please apply to: 5200 W. Denny Rd. Dover, DE

EQUIPMENT TECHNICIAN
Position avail. for career minded person in the out-patient dialysis field in Millsboro, Pd. training offered in all phases of responsibilities. Must possess good mechanical background w/some electrical/electronic background. Competitive benefit pkg. For appl. please call 302-934-9773 or 422-1257

DELUX DAIRY MARKET is accepting applications for FT & PT Cashiers and PT Deli Clerks. Attractive pay scale & benefits available. Apply at the following locations:
Rt. 20 East, Concord
Rt. 13 Southbound Lane, Laurel
Rt. 13 Northbound Lane, Laurel

DETAIL PERSON
Experienced detail person needed. Apply in person: Shirey's Auto Sales, 2500 Bay Road, Milford.

New Dawn Enterprises
5609 S. DuPont Hwy., Unit 13 Smyrna, DE 19977

WATSON'S AUCTION & REALTY SERVICE, INC.

ON-SITE ESTATE AUCTION
ANTIQUES, STERLING, AUTOMOBILE, REAL ESTATE
10 A.M., Sat., May 2, 1998 (Rain or Shine)
727 Chestnut St., Milton

DIRECTIONS: From Rt. 5 South of Milton, turn on Chestnut Street, 2nd house on the right (adjacent to King Cole). Signs will be posted.

FURNITURE: Victorian marble top washstand, marble stand, oak spinning wheel, mahogany 9 pc. dining room suite, mirror, secretary with B&C feet, end tables, stands, drum table, 8 pc. bedroom suite, 3 section stack bookcase, wicker planters, oak dropleaf table, 3 pc. Rattan set, 4 plank ottoman chairs, 4 pc. maple bedroom suitew/single poster bed, walnut shadow box frames, other frames, painted gateleg table, glass top stands, 5 pc. breakfast set, painted rocker, and more.

CHINA, GLASSWARE, STERLING SILVER AND COLLECTIBLES: 8 place setting of Gorham SS (Melrose), 8 place setting of Warwick china, Blue Ridge, milk glass, Weller vase, set of Rogers silverplate in case, 5 pc. pitcher/bowl set, Depression, blue spongeware bowl, pressed glass, Austria and Germany china, Royal Doulton bowl, Carnival, cut glass vases, bowls and candydish, clear etched stemware and bowls, pitcher and glasses, salts, tureens, napkin rings, shaving mugs, teapots, Cobalt blue pitcher, glasses and vases, crocks, Anniversary clock, 1940s Life magazines, books and much more.

HOUSEHOLD, SHOP AND YARD: Sewing machine, RCA TV/VCR combination, e/frange, refrigerator, freezer, washer, electrolux sweeper, microwave, sofa, living room chairs, recliner chairs, lamps, mirrors, blankets and linens, hooked rugs, Christmas decorations, walker, bookcases, stools, cabinets, small kitchen appliances, Guardianware, pots, pans, roasters, kitchen china and glassware, skill saw, chain saw, hedge trimmers, ladders, wheel barrow, hand tools, yard and garden tools, weed eater, wheel barrow, fishing poles, bicycle, push mower, button cutters, Venetian blind machine and much more.

AUTOMOBILE: 1987 Cadillac Coupe DeVille with approx. 90K miles on odometer.

REAL ESTATE: Rancher with livingroom, dining room, 2 bedroom, kitchen, sunporch, 1 bath and basement w/forced air heat and 2 car detached garage on 75'x180' lot. Real Estate ONLY open house on Monday, April 20, 1998, 5:30-7:30 p.m. at which time a mortgage specialist will be present. It is the intent of the heirs to sell the real estate.

AUCTIONEER'S NOTE: Sterling silver, auto and real estate will be offered at noon. Only the event of continued torrential rains will the auction be rescheduled to the next day, Sunday, May 3, 1998 at 12:00 noon.

ESTATE OF MR. LEIGHTON RICHARDS
MRS. ELLA TUCKER, EXECUTRIX

TERMS OF REAL ESTATE: \$5000 down payment day of sale by cash, cashier's check or personal check with a bank letter of guarantee made out to Watson's Auction & Realty Service, Inc. NO EXCEPTIONS. Balance due at final settlement within 45 days from day of sale. All state and county transfer taxes will be divided equally between the buyer and the seller. Property being sold "AS IS WHERE IS" with no expressed or implied warranty of any kind. Failure to comply with the above terms will result in forfeiture of deposit. Sold subject to owner confirmation immediately after auction. All potential bidders must register prior to 10:30 a.m. day of auction at which time you will receive your bidders package.

TERMS OF PERSONAL PROPERTY: Payment will be by Cash, Cashier's or Traveler's and personal check with a current letter of credit from your bank made out to Watson's Auction & Realty Service, Inc. for those not known by the auction service. NO EXCEPTIONS. Visa and MasterCard are available with a 5% buyers premium. The auction service reserves the right to retain merchandise until checks clear.

GLENN M. WATSON JR.
APPRAISER, AUCTIONEER & REALTOR
WATSON'S AUCTION & REALTY SERVICE, INC.
Auctioneer Since 1976
115 N. Washington St. • Milford, DE 19963 • (302) 422-2392 • FAX 422-0244
"We specialize in Specialty Auctions!"
AUCTIONS EVERY OTHER TUESDAY AT OUR GALLERY!

WATSON'S AUCTION & REALTY SERVICE, INC.

GALLERY ESTATE AUCTION
ANTIQUES, PERSONAL PROPERTY, OIL PAINTINGS & MORE
5:00 P.M., Tuesday, May 5, 1998
Watson's Auction Gallery
115 N. Washington St., Milford

GALLERY #1, STARTING AT 5 P.M., CHINA, GLASSWARE, COLLECTIBLES: Pillar & Scroll shelf clocks w/reverse painted glass, Victorian walnut frames, large oval Imari platter, Imari bowl & plate, Classical Astral lamp w/original shade, Limoges charger w/fish scene, pr. of silver on copper candelabras, Dixon & Son 4 part warming dish, Bohemian glass decanter w/6 glasses, American pewter teapot, silver on copper condiment set w/8 bottles c1830, cut glass, bisque figures, pr. of Austria vases, 85 pc. set of very ornate Haviland (HCL) china, American Fostoria, Bristol glass, lg. STANG birds, Ironstone, Royal Worcester pitchers, Historical blue plates incl. four Third Heavens Friends Meeting House, Cranberry glass, Flow-Blue (La Belle cracker jar, Aldine plates and other), Ridgway "Coaching Days" platter, NORTHWOOD custard Maple Leaf 4 pc. table set, lg. Cloisonne vase, Satin glass, Wallace Nutting print, Victorian press glass, Roseville 8" Futura Jar, compute w/pheasant finial, Lenox, Oriental porcelain, Royal Doulton ("Easter Day" IIN2039 lady, "Marian I Say, A Stoop of Wine" pitcher and 3 mugs), Bavarian and German china, books on antiques, books on MD Eastern Shore, "Early Architecture of Delaware" by Bennett (1st ed.), Washington Senator's small souvenir bat, and other miscellaneous quality china and glassware.

GALLERY #1, STARTING AT APPROX. 8:30 P.M., MIRRORS, OIL PAINTINGS & ORIENTAL RUGS: Figured Maple Empire mirror 19"x28" w/a Baltimore labeled c1820; Chippendale style mirror; Victorian large oval mirror; AARON DRAPER SHATTUCK painting, 14-1/2"x22-1/2", Franctown, Nil, farm/baying scene; 19th century oil painting 24"x36", "The Orphan"; SAROUK 10"x18" c.1920, very nice rug; KIRMAN 8'x10' rug w/ white background c.1930; KARISTAN 9'x12' rug, small runners.

GALLERY #2, STARTING AT 5 P.M.: Misc. china & glassware, household items, hand tools, bicycle, step ladder and much more.

GALLERY #3, STARTING AT APPROX. 9 P.M.: FURNITURE Chippendale chest of drawers with fluted corner columns & ogee bracket feet c.1770, Chippendale 3 over 5 high chest with fluted corner columns & ogee bracket feet c.1780, Hepplewhite 3 drawer chest with diamond inlay & French feet c.1800, two Chippendale corner chairs c.1780, Hepplewhite inlaid Pembroke table c.1790, Queen Anne bird cage tilt top table c.1750, Sheraton bed c.1830, set of four Hitchcock chairs, Louis XVI style Bergere, 9 pc. Mahogany diningroom suite, Wurliitzer piano, pr. Walnut end tables, sofa, wingback chairs, odd stands, chairs and more.

ESTATE OF L. FRANCIS BERRY
EASTON, MARYLAND
AND MUCH MORE!

AUCTIONEER'S NOTE: This estate has been moved to our auction gallen for your viewing and buying pleasure. Preview Monday, May 4, 9 a.m. - 8 p.m., Tuesday, May 5, 9 a.m. until sale time. We will be taking quality antique consignments for this auction. If you have items for sale please feel free to give us a call.

TERMS: Payment will be by Cash, Cashier's or Traveler's check or personal check with a current letter of credit from your bank made out to Watson's Auction and Realty Service Inc. for those not known by the auction service. NO EXCEPTIONS. Visa and MC are available with a 5% buyer's premium. The auction service reserves the right to retain merchandise until checks clear.

WATSON'S AUCTION & REALTY SERVICE, INC.
GLENN M. WATSON JR.
Appraiser, Auctioneer & Realtor • Auctioneer Since 1976
115 N. Washington St. • Milford, DE 19963 • (302) 422-2392
"We specialize in Specialty Auctions!"
AUCTIONS EVERY OTHER TUESDAY AT OUR GALLERY!!

7th SPRING CARRIGE DRIVE & AUCTION WEEKEND
MAY 3 & 4, 1998

LOCATION: Wilson's Auction Sales, Inc., Route 113, 1 mile south of Lincoln, Del.

Sunday, May 3 - 11:00 A.M. to 4:00 P.M.: OPEN HOUSE PREVIEW - Carriage Parade & Drive at 1:00 P.M. Bring a horse & carriage for an afternoon drive. Preview of items to be auctioned Monday. All are welcome for a full day of fun and enjoyment.

Monday, May 4 - 10:00 A.M. - "The Annex" - A FULL Day of Auction w/country items, glass, china, framed prints, 40+ pcs. of quality costume jewelry, furniture & furnishings, quality table lamps. **SPECIAL MENTION:** High end colonial style hutch w/high back, table w/4 ladder back rush seat chairs, 2 matching love seats (camel back style, circa 1930), 2 rolled armed club chairs (circa 1930) NOTE: Fresh upholstery on all pcs. Great opportunity for Private Buyer or Dealer Alike! Lots More Collectibles, Treasures, Etc.! BE HERE!

MAKE PLANS TO SPEND THE DAY WITH US!
DON'T MISS THIS SALE! SOMETHING FOR EVERYONE!

4:00 P.M. - HARNESS, HORSE ACCESSORIES AUCTION: Tack, harness, saddles, etc.

6:00 P.M. - REGISTERED HAFLINGER & GRADE HORSE SALE: 5 yr. old haflinger mare, chestnut, white mane & tail, broke to ride & drive single & double, 3 yr. old haflinger stallion, chestnut, white mane & tail, broke to ride & drive single & double, yearling haflinger gelding. There is a good selection of reg. & grade haflingers being offered for sale that have not been listed in time to be included in this ad. All breeds will be accepted for auction and must have coggins and health papers.

7:00 P.M. - CARRIAGES, SLEIGHS, HORSE DRAW VEHICLES: Bird in Hand flyer, Bird in Hand Eagle flyer, meadowbrooks, wagonettes, wagons, new Pioneer fore carts, sleighs, carts, runabouts, gigs, accessories and much more.

ACCEPTING CONSIGNMENTS DAILY!!!
CONSIGNMENT OPEN TO EVERYONE!!!
MAKE PLANS TO ATTEND!!!

TERMS: Cash or approved check w/current letter of credit from your bank.

Wilson's Auction Sales, Inc.
Dave Wilson, Auctioneer & Sales Mgr.
(302) 422-3454 FAX (302) 422-0462

65 Employment FT

MODELS WANTED
From DE, MD, & PA, between 2 - 19 to complete in this year's 1998 Baltimore Pageants. Over \$20,000 in prizes and scholarships. Including trip to Nationals in Las Vegas. Call today 1-800-367-2125 ext. 365.

MOTHERS & OTHERS need help \$500-\$600 PT/FT. Free info/booklet 1-888-689-9773 www.hbn.com code:5585.

70 Employment Medical

FRONT OFFICE PERSON
Needed to schedule patients, post payments, file insurance, etc., for specialist with offices in Milford/Dover. High patient contact. Full benefits. Please send resume to: DSN Box Reprints K2388, c/o Delaware State News, PO Box 7013, Dover, DE 19903.

LPN/PRN
Harrison House of Georgetown has the following position available: LPN to work PRN. Apply in person at 110 W. N. Street, Georgetown.

OPTICIAN'S ASSISTANT
Dover/Milford area. Full benefits. Reply to: DSN Box Reprints B9630, c/o Delaware State News, PO Box 7013, Dover, DE 19903.

95 Job Information

\$1000's POSSIBLE TYPING
Part Time. At Home. Toll Free (1) 800-218-9000, ext. T-1480 for listings.

HOME TYPISTS,
PC users needed. \$45,000 income potential. Call 1-800-513-4343 Ext. B-9132

NOTICE
The following ads provide readers with information on how to obtain employment listings. Please be aware that this, but not all cases, a fee may be involved in obtaining these listings.

POSTAL JOBS
Start \$14.00/hr. plus benefits. For exam and application info. call 1-800-280-9769 ext. DE-104, 9am-11pm 7 days.

95 Sales

RETIREMENT PLAN SALES
REPS needed in SUSSEX COUNTY For Full time position with National Company. Financial/Insurance Sales. Experienced preferred, but not necessary. All training provided. Excellent Benefits. National Advertising Support. Fixed income first year with commission thereafter. For local office, call 1-800-448-2542 ext 150.

105 Money Lenders

A WAY TO STOP BANKRUPTCY!
FREE debt consolidation app w/services. We Care! Fast Help! 1-800-517-3406

CRIB, CHANGING TABLE
swing, high chair, play pen, carry all seat, \$100 obo or will sell separate. Call 422-9636

FISHER PRICE EASEL \$20. 422-2916

PLAY PEN mesh, good cond. \$20. 422-2916

125 Child Care Offered

NOTICE
Anyone caring for children in their home must have a license. Information can be obtained from: Licensing Services of the Dept. of Services to Children, Youth and Families, 739-5487 in Kent County; 1-800-922-2236 in Sussex County.

130 Instructions

SUMMER TUTORING
By teacher with Master's Degree and 25 years experience. \$20 per hour. Call Dawn 422-3702

FREE CASH GRANTS!
College Scholarships. Business, Medical bills. Never Repay. Toll Free 1-800-218-9000, ext. G-1480.

135 Services Offered

AIR CONDITIONER window unit, 5,000 BTU, Whirlpool brand, will cool large area, running cond., \$35. 436-6480.

CARRIER 17,500 BTU 2 yrs. old, 1/2 price at \$400. 629-8551

CARRIER WINDOW UNIT 110 volt, cools large area, was \$1,000 sell for \$250. Call 539-0395

140 Air Conditioners

GREEN DEPRESSION GLASS
36 pc. set. \$500 obo. 335-4609

THOMPSON WOOD BOW
& pair of 35 HP engines. \$1100 obo. Call 855-1286

145 Antiques

17 CU. FT. REFRIGERATOR
freezer on top, white, runs great. \$50. 856-9369

30" SELF CLEANING electric
range, almond \$175. 436-9839

BLACK & DECKER TOASTER OVEN
\$20. 945-4471

CAR VAC Black & Decker, new, 12 volt \$10. OBO 875-3744

FOOD CHOPPER WITH AT-TACHMENTS \$5 obo 875-3744

GE ELECTRIC STOVE white \$200. 945-1805

GE STACKABLE WADHFER DRYER 1 1/2 yrs old, exc cond \$350. OBO 684-3895

KENMORE 8.7 cu. ft. FREEZER
upright, good cond., \$60. 422-5961

KENMORE WASHER DRYER
Lg. capacity, Heavy duty, 2 mos. old, \$400. Will separate. Call 335-4609

LARGE CHEST FREEZER
\$175/obo. 436-4284

LARGE CHEST FREEZER
\$175/obo. 436-4284

LARGE UPRIGHT FREEZER
has inside light, \$75/obo. 436-4284

TOASTER OVEN BROILER/GRILL
\$10 obo 875-3744

150 Appliances

TOASTER Sears 2 slice, \$5. obo 875-3744

TOASTMASTER OVEN broils, bakes exc. cond \$19. 436-2223

UNDER THE COUNTER DISHWASHER GE in working condition almond color \$25. 422-1805

WASHER & DRYER Hot Point exc. cond. \$150 for both or will sell separate, moving 436-2223

165 Bicycles

(2) BIKES not geared, good condition \$75. both 349-9466

BICYCLE BUILT FOR 2 brand new, 3 speed, Huffy, \$400 value, sacrifice \$200 845-2784

BICYCLE WHEEL front bike wheel, IRC racing super high pressure 100lbs. 27 x 1.18, \$30 obo 875-3744

BICYCLES Boys & Girls 20"
good cond \$15. each or both \$25. 398-3102

GIRLS 10 SPEED BIKE great cond., needs tires. \$35. 629-4665

LADIES 10 SPEED very good cond. \$20. 629-3364

MEN'S 10 SPEED BIKE very good cond. \$20. 629-3364

RED MARLBORO FUJI Mountain bike, 18 speed, mens, brand new, \$80. 945-2956 after 5pm.

ROSS 26" MENS Cruiser (reconditioned) lights, horn, turn signals, and saddle baskets \$60. 645-2784

ROSS CUSTOM MADE BLACK BIKE mens, \$50. Call 629-4277 after 8pm.

175 Building Materials

DOOR - 76X30, \$35, 227-5840

DOOR - 78X32 w/3 glass panels, \$50. 227-5840

ENTRANCE DOOR prehung metal excellent cond 36X80 left hand includes hardware white \$80. 335-5227

POLE BUILDINGS SPECIAL
24x40x10 completely erected \$6795. Call Faltterville Sales 1-800-385-2062 or in DE call 302-628-2600

ROOFING SHINGLES new, approx 1.5 bundles, certain-lead, quaranted 25 yrs, cinnamon frost, \$8 obo 875-3744

STORM DOOR white, w/ screen, 36" wide. \$40. Call 537-4312

210 Collectibles

2 HUMMELS Going to the Market & School Girl, \$125 ea or \$200/pair. Call 398-3090

2 NORMAN ROCKWELL MOTHERS DAY PLATES
dated 1976 and 1978. Pd. \$45 sel \$25. 410-525-2717

44 RECORDS 78 RPM & 33 RPM
Sell all only \$25. 436-2223 for moe info.

6-PACK RICHARD PETTY long neck Pepsi bottles, \$5. Call 398-3090

BABE RUTH 100th Anniversary Bat retail \$250. sell for \$60.

CAL REPKIEN 23K Gold Stamp
Commemorating consecutive games (21.31) \$15. 410-525-2717

CAT'S MEOW Longaberger Village, Dresden, OH. Complete set: 17 houses, \$300 obo. 335-4609

COLLECTOR'S CLUB
Membership basket, protector, liner, tie-on, & brass splint. \$125 obo. 335-4609

DOLL BABIES FOR SALE
Over 150 collectible doll babies. Ashton Drake, Franklin Mint, etc. Call 422-2142

HOT HOT HOT
Elvis Presley Drivers License Authentic Replica. Makes a perfect gift for any occasion. Limited Edition & quantity. Order yours today! Details SASE. Or: Timeless Master Pieces, 265 Collins Ave, Ste. 420, Dept #DH-4, Miami Beach, FL 33140.

J.W. MINI-WASTE LINER
protector, acrylic case, \$150 obo. 335-4609

LONGABERGER FAMILY TRADITIONS
95,96,97 liner protector lid, \$375 obo- will separate. 335-4609

NASCAR COLLECTION
\$300. 422-1179

245 Furniture

2 BOXES GIRLS CLOTHES sz. 12-14. Incl: 7 pr. jeans, tops, dresses, shoes, etc. Exc. cond., \$50/both boxes. Call 398-8279

2 PC. WHITE SATIN WEDDING GOWN
size 12, could be used for Prom gown. \$200. 424-1210

2 PROM GOWNS 1-light, blue, 1-lavender w/lace jacket. \$25 ea. Call 436-5490

2 SETS DRESS SHOES black, girls size 11, \$5 each. 335-3278

4 PROM/EVENING DRESSES
ass'd sizes - 7 to 12, \$10 ea. Call 398-3090

BASEBALL SHOES Cleats, mens' size 9, Reeboks, worn twice. \$15. 422-5086

200 Clothing

BLACK LEATHER JACKET
brand new, waist length, size small. \$60. Call 629-4665

CHILDREN'S CLOTHES girls size 4, 10 pcs., \$10 for all. 335-3278

EVENING GOWN Pink, size 16, scoop neck, sleeveless, w/ sheer cape w/teardrop pearls at neck. \$50. 424-2443

GIRLS SIZE 14/WOMEN'S SMALL
ass'd clothing, 4 bags \$20/all or \$8 ea. Call 398-3090

LADIES BLACK SUEDE JACKET
thinsulate, med, Bryer & Berkeil mg. \$100 value sell \$25. 436-2223

MAUVE TEA-LENGTH GOWN
sweetheart neckline, worn once, size 4, \$40. Shoes size 7 dyed to match. Call 629-4665

PROM GOWN beautiful, royal blue, ankle length, worn once, size 6. \$75. Shoes-size 7 dyed to match. Call 629-4665

TEAL GREEN VELVET DRESS
off shoulder, knee length, size 5/6, \$25. 629-4665

WHITE FUR 3/4 LADIES COAT
Size 12 or Medium \$50. 424-1210

200 Clothing

81" SOFA exc. cond. Blue, small white print. \$135. Call 398-3153

BOOK CASE 5 shelves, solid maple, \$150. 227-4124

BROWN RECLINER w/wheeler & vibrator, \$40. Call 398-3090

CHEST OF DRAWERS \$60. 227-4124

CHINA BUFFET BASE white wash oak, 2 doors, 3 drawers, \$225. Call 537-4312

DINETTE SET Whitewash oak, oval table, leaf & 4 chairs, pastel fabric seats, \$400 exc. cond., Call 537-4312

DINING ROOM Glass top Table \$10. 945-2173 lv msg

DINING SET octagonal glass table w/4 uphols. chairs & entertainment unit. All white & brass, \$375/all 945-5449 or 945-5391.

DINING SET: Trestle Table w/2 pen benches w/storage & cushions, corner cabinet & Buffet. \$300. 629-3364

DINING TABLE & 4 chairs
\$200. 227-4124

DRESSER & CHEST OF DRAWERS \$100. 945-4471

END TABLES & COFFEE TABLE
wood w/glass tops, \$135. 945-4471

END TABLES Heavy duty with glass tops (2) \$75. each 227-4124

ENTERTAINMENT CENTER
solid oak w/retractable doors. Holds 27" TV. Like new \$200. OBO 436-2295

HALOGEN FLOOR LAMP
white \$10. 945-2173

LEATHER SOFA dark brown, \$100. 856-6222

LOVESEAT HIDE-A-WAY BED
\$300 by appt. only. Call 227-5840

NIGHT STAND wooden \$35. 227-4124

QUEEN SIZE WATERBED
\$60. 422-1805

QUEEN SIZE black Water bed
with 2 heaters & dresser w/ mirror \$100. 945-2173 lv msg

RECLINER Brown, \$50. 856-6222

SINGLE THERAPEUTIC BED
adj. head/legs, back & leg massager, inc. brass headboard & sheels. \$300 firm 732-9213

SOFA & 2 HIGH BACK CHAIRS
Set, flower print velour, exc. cond. \$350. Call 227-4124

SOFA BED & LOVESEAT
matching, off white w/pink/blue stripes, big cushions. Like new \$600. Call 945-9534

STACKED WALNUT TRAY TABLES
\$20. 945-4471

SWIVEL/ROCKER CHAIR
Blue, exc. cond. \$75. Call 398-3153

WHITE WICKER VANITY w/ mirror & stool, exc. cond., \$100 Call 537-4312

WOOD ROCKING CHAIR \$50 Appt. only. Call 227-5840

WRAP AROUND SECTIONAL SOFA
reclining ends, blues, \$250 obo. 537-9829

255 Health & Reducing Equip.

EXERCISE BIKE Sears Life-styler Tailwind Ergometer, dual action, \$40. 856-2943

EXERCISE BIKE \$50 Call 629-2296

EXERCISE BIKE Ergometer, made by Weslo \$25. OBO 875-3744

FIT FOR LIFE EXERCYCLE
good cond. \$25. 629-3364

ROADMASTER EXERCYCLE
Good cond. \$20. 629-3364

STAIR STEPPER like new \$20. 629-3364

VITA MASTER Triple Action Air Master like new \$50. 732-9213

VITA MASTER 820 WALKER
Fully Equipped \$225. 732-9213

265 Household Items

VACUUM HOOPER upright works good \$25. OBO 875-3744

280 Jewelry

EARRINGS pierced, new, still in the box, zirconia, 3 prs, retail 99.95, \$20 takes all. 875-3744

WRIST WATCH Gloria Vanderbilt, silver, decorative face, \$80. Call 227-4124

285 Lamps/ Lights

ASS'T TABLE LAMPS \$40 and under ea. 227-4124

LAMP Antique 75 yrs old Greek Goddess 43" tall \$99 OBO 436-2223

290 Luggage

AMERICAN TOURISTER Lg. suitcase like new \$60. cost \$120 new 945-1805

295 Medical Items

ELECTRIC HOSPITAL BED & bedside table, \$1500. Call 422-4861

TENZ UNIT pain blocker, \$100. 424-2443

300 Miscellaneous

1 HP DEMING JET PUMP
works, \$50. 629-4125

12 LAWN ORNAMENTS
Concrete-painted, very nice variety. \$15 each. Call 302-875-0747

1985 CHEVROLET DIESEL VAN
CUSTOM \$3000. 424-2181 Norma

2 BI-FOLD DOORS 80" tall x 35" wide, custom made oak with glass, \$100/pair. Call 875-0165

AFGHANS twin, \$40, full, \$55, king, \$75. Multi-colored. Call 436-4284

ALMOST SUMMER-LOSE WEIGHT FAST!
I lost 22 pounds in 5 weeks. Ate my Favorite foods and experienced incredible Energy. All Natural Doctor Recommended. 410-788-9103 Credit Cards OK

BATHROOM MIRROR/MEDICINE CABINET must see to appreciate. Nearly new. \$75. 875-0165

BATHROOM VANITY w/cabinet. 37" long. Less than 1 yr. old. \$135. 875-0165

BRAND NEW Larson Whirlpool Tub \$800. OBO 436-8181

CAR PHONE OKI leather brief case model, 120/120volt power supply, \$50. 436-4771

300 Miscellaneous

CEMETERY LOTS 2 lots w/1 vault in Henlopen Mem. Gardens, veteran's section, \$950-value \$1400. 645-2435.

CEMETERY PLOTS Double Decker, \$1200. 335-3278

COMFORTER floral pattern, used in spare bedroom, \$30. 945-1805

GONDOLA SHELVING 36 Feet \$150. 629-0386

HOOPER HAND VACUUM
great power, good little sweeper \$20. 424-2443

HOT DOG CART 4' x 7', custom stainless steel, hot & cold food and drinks. Umbrellas included. \$2700. 628-0741

HOT TUB red wood skirting 6' round, used 3 mo. 110 volts \$1500. 945-8314

KING SIZE SHEET SET
for waterbed. New in package \$25. 398-3102

LG CONF TABLE 8x4 very heavy & sturdy w/8 padded armchairs. All in exc cond \$350. for all 302-856-0015

LIGHTED REINDEER & SLEIGH
for outside decoration. Wire mesh, 1 sleigh, 1 buck, 1 jumper. \$150 obo. 335-4609

PEPSI MACHINE 5 different flavors, variable cold setting, \$150. 846-3983

PICTURE Black frame, 13 1/2" x 15 1/2" Jug filled with yellow Mums and Daisies! \$2.00 Call 424-4249

PICTURE wood frame, 41" x 29" "Autumn Scene" trees with cabin and stream \$15. Call 424-4249

PRESSURE WASHER PUMP 1 HP motor, \$40. 945-1805

REFRIGERATED BOX w/ Thermal King unit, w/electric stand-by, 1 yr. old, fits 8 bed pick-up. \$5500. 302-875-0747

SATELLITE DISH You move, 4 yrs old. \$1500. 422-5833

255 Health & Reducing Equip.

EXERCISE BIKE Sears Life-styler Tailwind Ergometer, dual action, \$40. 856-2943

EXERCISE BIKE \$50 Call 629-2296

EXERCISE BIKE Ergometer, made by Weslo \$25. OBO 875-3744

FIT FOR LIFE EXERCYCLE
good cond. \$25. 629-3364

ROADMASTER EXERCYCLE
Good cond. \$20. 629-3364

STAIR STEPPER like new \$20. 629-3364

VITA MASTER Triple Action Air Master like new \$50. 732-9213

VITA MASTER 820 WALKER
Fully Equipped \$225. 732-9213

265 Household Items

VACUUM HOOPER upright works good \$25. OBO 875-3744

280 Jewelry

EARRINGS pierced, new, still in the box, zirconia, 3 prs, retail 99.95, \$20 takes all. 875-3744

WRIST WATCH Gloria Vanderbilt, silver, decorative face, \$80. Call 227-4124

285 Lamps/ Lights

ASS'T TABLE LAMPS \$40 and under ea. 227-4124

LAMP Antique 75 yrs old Greek Goddess 43" tall \$99 OBO 436-2223

290 Luggage

AMERICAN TOURISTER Lg. suitcase like new \$60. cost \$120 new 945-1805

295 Medical Items

ELECTRIC HOSPITAL BED & bedside table, \$1500. Call 422-4861

TENZ UNIT pain blocker, \$100. 424-2443

300 Miscellaneous

1 HP DEMING JET PUMP
works, \$50. 629-4125

12 LAWN ORNAMENTS
Concrete-painted, very nice variety. \$15 each. Call 302-875-0747

1985 CHEVROLET DIESEL VAN
CUSTOM \$3000. 424-2181 Norma

2 BI-FOLD DOORS 80" tall x 35" wide, custom made oak with glass, \$100/pair. Call 875-0165

AFGHANS twin, \$40, full, \$55, king, \$75. Multi-colored. Call 436-4284

ALMOST SUMMER-LOSE WEIGHT FAST!
I lost 22 pounds in 5 weeks. Ate my Favorite foods and experienced incredible Energy. All Natural Doctor Recommended. 410-788-9103 Credit Cards OK

BATHROOM MIRROR/MEDICINE CABINET must see to appreciate. Nearly new. \$75. 875-0165

BATHROOM VANITY w/cabinet. 37" long. Less than 1 yr. old. \$135. 875-0165

BRAND NEW Larson Whirlpool Tub \$800. OBO 436-8181

CAR PHONE OKI leather brief case model, 120/120volt power supply, \$50. 436-4771

300 Miscellaneous

CEMETERY LOTS 2 lots w/1 vault in Henlopen Mem. Gardens, veteran's section, \$950-value \$1400. 645-2435.

CEMETERY PLOTS Double Decker, \$1200. 335-3278

COMFORTER floral pattern, used in spare bedroom, \$30. 945-1805

GONDOLA SHELVING 36 Feet \$150. 629-0386

HOOPER HAND VACUUM
great power, good little sweeper \$20. 424-2443

HOT DOG CART 4' x 7', custom stainless steel, hot & cold food and drinks. Umbrellas included. \$2700. 628-0741

HOT TUB red wood skirting 6' round, used 3 mo. 110 volts \$1500. 945-8314

KING SIZE SHEET SET
for waterbed. New in package \$25. 398-3102

LG CONF TABLE 8x4 very heavy & sturdy w/8 padded armchairs. All in exc cond \$350. for all 302-856-0015

LIGHTED REINDEER & SLEIGH
for outside decoration. Wire mesh, 1 sleigh, 1 buck, 1 jumper. \$150 obo. 335-4609

PEPSI MACHINE 5 different flavors, variable cold setting, \$150. 846-3983

PICTURE Black frame, 13 1/2" x 15 1/2" Jug filled with yellow Mums and Daisies! \$2.00 Call 424-4249

PICTURE wood frame, 41" x 29" "Autumn Scene" trees with cabin and stream \$15. Call 424-4249

PRESSURE WASHER PUMP 1 HP motor, \$40. 945-1805

REFRIGERATED BOX w/ Thermal King unit, w/electric stand-by, 1 yr. old, fits 8 bed pick-up. \$5500. 302-875-0747

SATELLITE DISH You move, 4 yrs old. \$1500. 422-5833

300 Miscellaneous

CEMETERY LOTS 2 lots w/1 vault in Henlopen Mem. Gardens, veteran's section, \$950-value \$1400. 645-2435.

CEMETERY PLOTS Double Decker, \$1200. 335-3278

COMFORTER floral pattern, used in spare bedroom, \$30. 945-1805

GONDOLA SHELVING 36 Feet \$150. 629-0386

HOOPER HAND VACUUM
great power, good little sweeper \$20. 424-2443

HOT DOG CART 4' x 7', custom stainless steel, hot & cold food and drinks. Umbrellas included. \$2700. 628-0741

HOT TUB red wood skirting 6' round, used 3 mo. 110 volts \$1500. 945-8314

KING SIZE SHEET SET
for waterbed. New in package \$25. 398-3102

LG CONF TABLE 8x4 very heavy & sturdy w/8 padded armchairs. All in exc cond \$350. for all 302-856-0015

LIGHTED REINDEER & SLEIGH
for outside decoration. Wire mesh, 1 sleigh, 1 buck, 1 jumper. \$150 obo. 335-4609

PEPSI MACHINE 5 different flavors, variable cold setting, \$150. 846-3983

PICTURE Black frame, 13 1/2" x 15 1/2" Jug filled with yellow Mums and Daisies! \$2.00 Call 424-4249

PICTURE wood frame, 41" x 29" "Autumn Scene" trees with cabin and stream \$15. Call 424-4249

PRESSURE WASHER PUMP 1 HP motor, \$40. 945-1805

REFRIGERATED BOX w/ Thermal King unit, w/electric stand-by, 1 yr. old, fits 8 bed pick-up. \$5500. 302-875-0747

SATELLITE DISH You move, 4 yrs old. \$1500. 422-5833

255 Health & Reducing Equip.

EXERCISE BIKE Sears Life-styler Tailwind Ergometer, dual action, \$40. 856-2943

EXERCISE BIKE \$50 Call 629-2296

EXERCISE BIKE Ergometer, made by Weslo \$25. OBO 875-3744

FIT FOR LIFE EXERCYCLE
good cond. \$25. 629-3364

ROADMASTER EXERCYCLE
Good cond. \$20. 629-3364

STAIR STEPPER like new \$20. 629-3364

VITA MASTER Triple Action Air Master like new \$50. 732-9213

VITA MASTER 820 WALKER
Fully Equipped \$225. 732-9213

265 Household Items

VACUUM HOOPER upright works good \$25. OBO 875-3744

280 Jewelry

EARRINGS pierced, new, still in the box, zirconia, 3 prs, retail 99.95, \$20 takes all. 875-3744

WRIST WATCH Gloria Vanderbilt, silver, decorative face, \$80. Call 227-4124

285 Lamps/ Lights

ASS'T TABLE LAMPS \$40 and under ea. 227-4124

LAMP Antique 75 yrs old Greek Goddess 43" tall \$99 OBO 436-2223

290 Luggage

AMERICAN TOURISTER Lg. suitcase like new \$60. cost \$

SOUND OFF

Sound Off provides a forum for readers who wish to express opinions about public issues but not give their names. To Sound Off to The Harrington Journal, call 629-2050 (Sussex County) or 678-8255 (Kent County) any time, day or night. Keep your message brief. The Harrington Journal will edit calls for clarity, accuracy, brevity and libel. Not all Sound Off calls are printed. Comments are selected for publication based on their timeliness and relevance to local issues.

Our culture is fading

We have all of these different foreign people coming to our shores. We are welcoming them to our schools, to our work place, to our homes, and giving them our homes to live in. Our government is telling us that we can't keep our American heritage. Everybody can come here, they have a right to change our American heritage to every other heritage in the whole world. They keep their own, the homeland they came from, and America has to change. I think if they can't come here and adapt, and allow the American heritage to survive, they should stay where they came from. I think Americans have every right to keep the heritage they have developed. They have a heritage that started freedom in the world. There was not freedom in the world until a little over 200 years ago, when people came here and created freedom for the whole world to take up. Why does the government now expect the American heritage to take up every other culture in the world? We're creating people, telling them they have a right to come here and change America to the culture they came from. I don't think that's right and we need to give more thought to it.

Let's get rid of gambling

Maybe it's time we stopped and think about slots. Maybe it's time we get rid of them. The money that it generates goes to individuals and corporations out of state. It's not helping that much in our taxes, and it's creating people with gambling problems who are wasting the family's money at these places. So, why don't we stop and think getting rid of the gambling all together. Let other people deal with gambling problems. It's not really helping our citizens at all.

How did this happen?

I have to agree with the caller about how the United States has changed and has allowed their children to be, as they say, tortured, abused, and murdered. Somehow, the sympathy goes to the perpetrator and they are given just a slap on the wrist. This is not the American way. Whoever has taken over our judicial system and allowed these things to happen to children and then allow these adults to only go to jail for a year or two, should be run out of office. Who are the people who have changed America this way? Our children should be protected. They are our future. They are our most precious product as a color says. We need to get rid of the politicians who have put these judges in place and who have created these warped laws that allow adults to do these things to children. It is not right and it's unfair. This was not the way America was, even 20 or 30 years ago.

Social security is for seniors

I'm a senior citizen who has been reading the Sound Off and I agree that the people who have put their lives on the line for the military should not be cheated by the government. Military people have done their part, now the government needs to do theirs to help save social security. I'm disgusted. I see a lot of senior citizens signing papers to take legal adoption of their own grandchildren and claiming them and getting benefits through social security. I think this is completely wrong. Families should take care of their children and not expect social security to do it and I don't think social security should pay for any adult over 45 bringing children into the world. Save social security for the elderly people who need it and whom it was meant to serve. It's not for people who just want to use it for their own benefit to get more dollars from the average working person and to their family. Let them go out and plan for it like responsible working people do.

330 Pools & Supplies

ABOVE GROUND POOL 28' round, Doughboy, incl. access & deck, U-take down/move. \$1200 obo. Call 398-4619

HOT TUB Cal-Spa, 7 person, 11 jets, almost new, redwood enclosure, \$2800 obo. 422-0655

340 Satellite

7' WINEGARD SATELLITE dish, Echo-Star receiver, & all access. \$150. You must disassemble. Call 424-1789 after 6pm.

345 Sewing Machines

SINGER SEWING MACHINE touch-tronic, 2010, computerized w/all attach., in cabinet. Asking \$1400 934-0512

350 Sporting Goods

1 SET Ping Zing 2 Clubs, 1 SET T. Armour 845 with Graphite Shafts. Each set \$395. 855-9031

FISHING GAFF large, \$75. 945-4471

GOLF CLUB Lady cobra driver, 12' loft graphite shaft, not a mark on it, \$55. 227-9340

WATER SKIS & ROPE \$20. 945-4471

355 Stereo Equipment

CD CASE black, flat leather, hold 24 cds, \$5 obo 875-3744

CD'S (5) mixed musical styles, \$20 takes all, will sell separate, 875-3744

REALISTIC STEREO am/fm high speed dubbing cassette music sys. 300. Great sound, exc. cond. \$100. 349-5966

STEREO SPEAKERS model HED-N12, made by Cerwin-Vega, exc. cond \$100. pair 945-4471

360 Television/Radio

19" COLOR TV \$60. 424-1350

COLOR TV 19" with built in digital clock and am/fm radio. Exc. cond \$125. 398-3102

STARGATE 2000 CONVERTER \$150. Call 629-4277 after 6pm.

TELEVISION TOWER set in 3 ft dirt, not cemented in. #100, located in Millford. 424-2181

370 Tools

10" CRAFTSMAN TABLE SAW w/base, flex-drive, \$200. Call 422-8410

BENCH GRINDER w/ 1/2 HP motor, \$40. 945-1805

COLEMAN 5,000 WATT GENERATOR 10 HP, portable, on wheels, never started, \$599. 875-5613

DRILL PRESS \$40. 629-4125

LINCOLN WELDER 225 AC/DC D125. 629-4125

375 Toys & Games

2 SUPERINTENDOS w/3 games, 2 controllers, only have parts for 1 - \$100/both. Call 875-3325

GAME GEAR sports edition, w/ accessories, 4 games. \$50. Call 335-1773

SEGA GENESIS with 3 controllers, 8 games \$100. 945-2173 lv msg

430 Horses

Registered Arabian Foal 7 mo. old col Chestnut w/blaze 2 white socks, exc. bloodline \$2,500. 934-8760

SADDLE Big Horn, Western, all leather tool, value \$1500, selling for \$650 obo 337-3257

435 Landscaping Supplies

ASST unlabeled Daylilies, also Linopie. \$1.00 w/dig 398-3542

TURF SWEEP Model 236, for riding mower, like new \$100. 422-1084

440 Lawn & Garden

10 HP GASOLINE MOTOR horizontal shaft \$150. OBO 629-8615

2 PUSH MOWERS \$25 each. 629-8613

480x8 TIRES ON RIM new \$20. each OBO 629-8615

B & D ELECTRIC HEDGE TRIMMER

with auto stop. 18" blade, like new \$15. 398-3102

B & D ELECTRIC LAWN EDGER

1 1/2 HP gear drive, assembled-never used \$25. 398-3102

CLUB CAR GOLF CART

new batteries & new tires, fiberglass top, very good cond., \$850 w/charger. Call 945-9534

JOHN DEERE 455 HD lawn tractor

AWS, Yanmar water cooled diesel, hydrostatic, 60" cut, \$9200. 410-822-6294

JOHN DEERE riding lawn mower

48" cut, 17HP, \$1200. Call 410-822-6294

JOHN DEERE riding lawn mower

48" cut, 17HP, \$1200. Call 410-822-6294

LOWE'S MM 450 Black & Decker elec. lawn mower

used 3 times, \$95. Call 629-4447

MURRAY MOWER push mower

high wheel, 22" cut, 4 HP eng., good shape \$45. 398-8311

PORTABLE GREENHOUSE

do-it-yourself, 3-1/2 square, 65" tall, PVC pipe frame w/cover, \$80 Call 335-1102 after 7pm.

RIDING LAWN MOWER

Murray, 12 HP, 38" cut, very good cond., selling due to health problems \$375. 337-7190

ROTO TILLER 5 HP, rear tire

\$250. Call 629-0385

SEARS CRAFTSMAN weed wacker

deluxe model 17" cut, 32cc, auto. feed & clutch, used very little. \$99. 875-5613

SEEDER ON WHEELS

seeds & fertilizes. \$8 Call 398-8311

SNAPPER RIDING MOWER

12 HP, extra tough, hi-vac, \$1500 obo. Call 422-4076

TORO WHEEL HORSE recycler

recycler, model 70040, great cond., \$975. Call 422-8410

WHEEL BARROW \$35.

Call 398-8311

460 Apartments

BETHANY APTS. Ocean Blk., residential, 2-4 BD RMS, open 8/26-7/3, 7/17-7/24, 8/14-9/4, \$595/apt. Owner 539-3795

ELLENDALE Newly remodeled, unfurnished, 2 BR, 1 BA, \$410/mo. + sec. dep. Refs. req'd. 1 yr. renewable lease. 228-9000.

RENTAL COMMUNITY NOW ACCEPTING APPLICATIONS 2 BR units available now. \$375-390/mo* for qualified applicants. 674-2703 8:30am-5:30pm Mon-Fri.

UNIQUE 1900 sq. ft. 2nd floor 2 BR apt. in Millford, \$590/mo + utils. & sec. dep. Call 422-9462

465 Business Places

EXECUTIVE OFFICE SUITE FOR RENT 3 large offices, bath & kitchenette. Fax & telephone lines in place. Private entrance & off street parking. Includes all heat, A/C & utilities. Excellent location in the Cooper Realty Bldg. on Stein Highway in Seaford, \$600 monthly or \$750 fully furnished. Call Tommy Cooper 629-6693

485 Houses/Rent

Taking Applications For: **2 BR HOUSE IN MILFORD** Available Immediately. C/A & heat \$600/mo. 1st mo. + \$500 sec. dep. Call 302-684-3270.

Taking Applications For: **2 BR HOUSE IN MILFORD** Available Immediately. C/A & heat, incl. all appliances. \$600/mo. 1st mo. + \$500 sec. dep. Call 302-684-3270.

540 Houses/Sale

CUSTOM BUILD HOME nr Sanddown on 1.7 ac country lot. Fruit trees, pond, garden, fenced yard comes with 2 Kit. office. all the appliances, deck, porch, ceiling fans and many more extras. R-6688. Call Mike Price Harrington Realty, 735-5180 or 736-0800

540 Houses/Sale

LOOKING FOR A friendly safe neighborhood with a sense of community? think **COOL BRANCH** 800-545-9733 800-868-0184

560 Lots/Sale

PROPERTY FOR SALE Captains Cove, Va. Price \$3000. 302-424-4305

600 Mobile Home Lots

1-11 ACRE LOTS near Vernon. New division with 1,300 sq. ft. 5/12 roof OK. Call Mike Price at Harrington Realty, 735-5180 or 736-0800 L-1635

COUNTRY LOTS with standard septic. No mobiles. 2.8 to 4.8 ac woods & clear. Near Felton. Call Mike Price Harrington Realty, 735-5180 or 736-0800 L-1633

615 Mobile Homes Sale

14X70 3 BR 2 BA must be moved \$3,000 call after five 436-2821

14x56 2 BR 2 BA, on 1.04 acres in Dublin Hill, Bridgeville. \$2,800 Call 337-0725.

1970 12X65 2 BR, good cond., on a lot or could be moved. \$1,000. Call 424-4053

1975 12 X 65 2 BR partly furnished, good cond. Must be moved. \$3500 Call 934-6107

1985 MOBILE HOME 14X48 w/d. good cond., \$4,000. Call 302-644-4034

1986 24X44 DW 3 BR, 2 full BA, c/a, w/panels, good cond. must see. \$13,000. Must be moved. avail immediately 410-482-6179 or 302-678-0457 lv. message

620 Boats

15' TRI HULL Bow Rider Manatee w/55 HP Johnson less than 150 hrs. trlr., \$2200 w/629-1087 hf 629-6120

16 FIBERGLASS BOAT Evinrude w/65 HP motor, electric start and trailer w/elec. winch \$1200. OBO 335-5133

16' STARCRAFT fiberglass sail boat, w/water trailer and sails, \$1,000. Call 302-945-0647.

165 HP MERCURY CRUISER OUT DRIVE \$1,200. OBO 684-0280

17 FT BOSTON WHALER MONTAUK 90 HP Johnson plus trlr Asking \$5000. Call Blair 302-739-4793 W 875-4780 H

17' VIP bow rider, i/o, ship to shore radio, DF, canvas, covers, bimini top, nice cond., ss prop, trlr, \$3495. 629-8022

18' V HAUL INVADER 175HP Mariner CB, Fish Finder, Trailer, \$3000. 732-9213

1985 PONTOON Riviera Cruiser, 28', 90 HP Merc, great shape, \$2,000 Call 945-5449 or 945-5391.

1994 18' GENESIS Bow Rider 3.0 Chevy 4 cyl. Mercruiser outdrive, low hrs. 3 super winch, \$9,600. 422-6225

1996 JET BOAT 14', Sea Doo, w/trailer, bimini top, mooring cover, depth finder, \$6900. 629-8106

1996 PROTEAM 17 W/1997 75 HP SS PROP too many extras to mention \$6,500. OBO 422-6954

20' PONTOON BOAT 40 HP, oil-jet, Merc., used 25 hours, \$2400. 875-3453

20' PROLINE 88 W/A, trailer, needs motor. Stored at Bayville Marina Rt 17 & 20 Roxanna \$3,600 436-8196

21' SEABIRD Exc. cond. 260 HP Merc. Cruiser i/o, w/trailer, low hours, reduced to \$6000 - immediate Sale. 436-4771

24 FT PONTOON Riviera Cruiser, 60 HP Mercury motor, lg pontoons \$4200. neg 945-9178

24' PONTOON BOAT Trailer, 70 HP Johnson, \$1200. Call 302-436-5480 or 302-328-4249 after 5pm.

76 GALAXY 19' Volvo eng. w/ pinna outdrive, \$2500 obo. Call 855-1286

86 RIVERA CRUISER BOAT 24', new bottom paint, depth finder, other access., \$5900. Call 934-7532

625 Campers/RV's

1975 TERRY TRAVEL TRAILER 24 ft., AC, good cond. \$2,000. OBO 934-7295

1982 SHASTA 21' MOTOR HOME full kit & shower, sleeps 4, air cond., roof & eng. on Ford chassis 61 K mi. \$5000 629-2627

24' FIBERFORM new trailer, in-board/outboard, sink, stove, ref, sleeps 4, full equip. Must sell Price \$5500. 945-9280

29' PROWLER 5TH WHEEL Regal, self contained, rear kit, front BR, sleeps 6. \$4900. 934-0512

79 DODGE CAMPER VAN hi-top, sleeps 4, stove, fridge, sink, toilet, 65 K orig. mi., runs good, asking \$2500 obo. 732-3659

H. TUMAN RV'S & MARINE Buy, Sell & Trade Consignments Welcome We Have Over 50 Pre-Owned Camper Trailers & Motor Homes from \$1800 & up. All look good & run great. This Week's Special: **Trailers - '94 Franklin 37'** \$12,500; **'96 Sunline 37'** \$15,000; **'94 Vagabond 32'** \$12,500; **'94 Prowler 24'** \$10,500; **'91 Airestream** Extra nice, \$2200; **'92 Hitchhiker 5th Wheel 37'** 2 tip-outs, tow vehicle available, \$25,000; **21' Older trailer** - \$500; **Lg. Pop-Up Camper** w/hard shades, needs some repairs \$900; **16' Shasta Travel Trailer** - \$850

Motor Homes - Pacerrow 29' \$11,000; **'85 Coachman 23'** \$8,000; **'78 Coachman 24'** \$3700

Ask about Renting, Camping Trailers - Make reservations NOW! We can deliver & set up in the Delaware Area. We Have New Petal Boats w/3 yr. guarantee for \$400; Jon Boats \$500; Canoes, \$450; Kayaks, \$250. New and Like New Golf Cars Starting From \$950; **'94 Golf Car** Like new - runs good, runs great \$1250; **MoPeds** w/4,000 Mile Guarantee - \$1,000.

Tow Dollies Can Haul Smallest Car or Pick-up - Was \$1495. Now \$795; **2-Car Hauler** has 2 speed hydraulic pump & ram & 2 raise & lower trailer bed Was \$3500, Now \$2350.

Ask About Our LayAway! We Accept All Major Credit Cards. Open 7 Days A Week. Rt. 113 South Of Georgetown. Come And See Our Flea Market We Have Indoor & Outdoor Storage Call 856-7233 or 800-754-0204

Website: www.tuman-rv.com

630 Marine Accessories

2 LOWER UNITS for 75 HP Evinrude, \$200 ea. Call 875-9416

25HP Johnson Motor 1978, rebuilt & runs good \$400. OBO 436-1773

POWER TILT & TRIM for Evinrude, w/controls, \$250. 875-9416

WINDSURFER SAIL Neil Pryde for O'Brian, 5.4 meter, good shape, fits 15' mast. First \$35. 227-9340

640 Motorcycles

88 SWEET WATER PONTOON BOAT Executive series, 70 HP Merc, good cond., runs good, \$4500. Call 637-4312.

98 12' MIRROCRRAFT alum. boat/trailer older 9.9 Chrysler engine \$700. firm 732-9213

BOSTON WHALER 13.4' 40 HP Merc. galv. trlr. bass boat rigged w/FC troll motor, d/finder, ped. seat, \$3795. 629-2355

DYNOUS 14' Fast-Inflatable, trailer, 15 HP Yamaha, exc. cond., \$2,199. Call 875-0134

FULTON BOAT WENCH model 2605, mechanical, 2600 lb cap., steel cable, brand new, 2 speed, \$50. 945-1805

HAND DOLLY FOR JET SKI fits Sea Doo only. \$35 obo. 945-1805

KAWASAKI STAND-UP JET SKI very fast, exc. cond., \$1400, obo. 410-822-6294

KAWASAKI STAND-UP JET SKI very fast, exc. cond., \$1400, obo. 410-822-6294

MOTOR ONLY Sears 5 HP Game Fisherman, low hours, \$340. Call 645-2784

OBRIEN 2 MAN TUBE brand new w/rope never used \$150. 422-2252

PONTOON BOAT 24', 60 HP Johnson, new canvas top, \$1800. 945-9534

RENKEN 20' BOW RIDER 120 I/O, runs good, needs cosmetics, \$1,000 obo. 947-1605

STARCRAFT FIBERGLASS 15 F BOAT, Battery & case, 18 ft tilt trailer, running light, winch & line 24 chains, \$1600 436-2223

TRACKER V16, alum. 1997, trlr, 15 HP Evinrude-completely rigged for water. All new, never used. \$3900 227-8183

645 Sport Vehicles/ATVs

95 POLARIS TRAIL BOSS exc. trax included. \$2,000. Call 422-3854 after 5 pm.

1983 TOYOTA COROLLA runs, needs work. \$200 Call 732-6789

1984 OLDS CUTLASS \$1500. 629-8965

1985 OLDS CUTLASS, silver 2 dr. very clean 90K mi. asking \$2900. NEG. 337-3260 OR 410-754-9945

1986 MUSTANG 4 spd. lagged, runs well. \$1,500. 947-1337

1987 FORD TAURUS \$800 OBO 629-8965

1988 CHEVY CAVALIER 2 door, auto, p/s, p/b, am/fm radio #1100. runs good 422-5594

1988 CHEVY S-10 needs clutch & body work. Tagged 11 Oct. '98. \$500 obo. 732-6789

1990 FORD MUSTANG LX crown 4 cyl, loaded, very clean, 47K '7000 or swap for small truck of equal value 436-4935

1992 JEEP WRANGLER 81 K mi. 4 cyl. 5 spd. 4x4, very clean, many extras. \$6,995. OBO. 644-1496

1992 MUSTANG blue, good cond., loaded, auto, \$2,400 284-4129

72 CHRYSLER \$4200. 335-3278

72 CHRYSLER \$4200. 335-3278

650 Automobiles

1991 S-10 CHEVY PUP 5 speed trans., w/cap & floor liners, 18 K mi., \$6500. 337-7190

78 FORD PUP short bed, all or parts, \$200. 349-4845

85 FORD F150 3 SPD. overdrive, Fiero, looks good, \$3000. 335-3278

LADDER RACK FOR PUP full size, \$100 Call 629-0386

NEW BEDLINER never used, fits ford short bed full size. \$85. Call 410-822-6294

NEW BEDLINER never used, fits ford short bed full size. \$85. Call 410-822-6294

TRUCK CAP full size, white HD aluminum, \$250. Call 629-0386

700 Pickup Trucks

1991 S-10 CHEVY PUP 5 speed trans., w/cap & floor liners, 18 K mi., \$6500. 337-7190

78 FORD PUP short bed, all or parts, \$200. 349-4845

85 FORD F150 3 SPD. overdrive, Fiero, looks good, \$3000. 335-3278

LADDER RACK FOR PUP full size, \$100 Call 629-0386

NEW BEDLINER never used, fits ford short bed full size. \$85. Call 410-822-6294

NEW BEDLINER never used, fits ford short bed full size. \$85. Call 410-822-6294

TRUCK CAP full size, white HD aluminum, \$250. Call 629-0386

710 Utility Trailers

165-80x13 TRAILER TIRE on white spoke rim, new \$45. OBO 629-8615

18' CAR TRAILER good cond., \$2,000. 629-0386

BRAND NEW UTILITY TRAILER 5' x 7', ready to go, \$800. 422-2142

OLD PU BODY TRAILER 4x8 with high sides \$100. OBO 947-9234

TOW DOLLEY like new, new wheel & tire. \$1,000 629-2296

825 Weapon Licenses

1986 NOMAD 5TH wheel 29' ac, good cond. \$5,000. 422-6225

NOTICE That William A. Sabo, Jr. of Harrington, Kent County, Delaware, will be willing with the Prothonotary in and for Kent County, State of Delaware, an application for License to Carry a Concealed Deadly Weapon, according to the Laws of the State of Delaware.

30-D0194-01-HJ 4/29

865 Public Notices

PUBLIC NOTICE RESOLUTION NO. 98-R-08 Whereas, the City of Harrington is in receipt of a petition requesting annexation, and Whereas, the property in question is contiguous to the City of Harrington, and Whereas, the property consists of 22 acres +/- at the Northeast corner of Route 13 and Route 14, known as Tax Map parcel numbers 171.00 MN-0-4.00, parcels 31.00, 32.00 33.00 and 3